

**Acknowledgment and  
Notice of Acknowledgment  
of Acceptance of R.S. 2477  
Right-of-Way Grant**

Ent 106931 Bk 127 Pg 750  
Date: 16-JUN-2008 1:15PM  
Fee: None  
Filed By: RC  
SHANE A. MILLETT, Recorder  
PIUTE COUNTY CORPORATION  
For: GOVERNOR OF THE STATE OF UTAH

**THE STATE OF UTAH**

**TO ALL WHOM THESE PRESENTS SHALL COME, Greeting:**

**Know ye,** This is an Acknowledgment and Notice of Acknowledgment made under Utah Code Sections 72-5-309 through 310 inclusive, that the grant of the United States of America of “the right of way for the construction of highways over public lands, not reserved for public uses” under United States Revised Statutes 2477 (43 U.S.C. Section 932 (repealed October 21, 1976, with proviso recognizing the validity of rights-of-way already established)) was accepted for and on behalf of the State of Utah and its political subdivision Piute County as it pertains to the highway located in Piute County known as ANDERSON CANYON ROAD; County Road Number: PCRD87; State Geographic Information Database (SGID) Road Identification Number: RD160087. Total road length is 4.56 miles more or less.

The reason for this Acknowledgment and Notice of Acknowledgment includes, but is not limited to, the fact that the road was constructed, mechanically, or by continuous use as a public highway for a period of at least ten years, over public lands not reserved for public uses, prior to the earlier of (a) the October 21, 1976 repeal of R.S. 2477 or (b) the date the servient estate was reserved for public uses.

This Acknowledgment and Notice of Acknowledgment applies only to the segments of the road that traverse land owned by the Bureau of Land Management, United States Department of the Interior, and does not apply to segments of the road that traverse land owned by any other person or entity. The State of Utah and its political subdivisions reserve the right to make further acknowledgments and notices of acknowledgment with regard to road segments that traverse land owned by other entities, including the United States of America, through one or more of its agencies.

A printed copy of a map showing the location of the road in said county is appended hereto as “Attachment 1,” a printed copy of representative photos of the road is appended hereto as “Attachment 2,” a printed copy of a description of the beginning and ending points of the entire road together with a list of Townships, Ranges and Sections that may be traversed by the road in said county is appended hereto as “Attachment 3,” and a printed copy of the Road Centerline Description Cover Page(s) is appended hereto as “Attachment 4.” The Appendices listed in “Attachment 4” that contain the actual road centerline descriptions are incorporated herein by reference. Affidavits provided by individuals familiar with the road are appended hereto as “Attachment 5.”

A printed copy of this Acknowledgment and Notice of Acknowledgment, together with its Attachments and Appendices, may be viewed and/or obtained at the office of the Utah State Archives.

An electronic copy of this Acknowledgment and Notice of Acknowledgment, together with its Attachments and Appendices, may be viewed and/or downloaded as read-only PDF (Portable Document Format) files via the

Internet at <http://recorded2477roads.utah.gov>.

The owner of the servient estate in the land underlying the road-segments subject to this Acknowledgment and Notice is believed to be the United States of America through one or more of its agencies. Any of such agencies or any other person with a servient ownership claim or a competing dominant estate right-of-way ownership claim, may file a petition in the State District Court for Salt Lake County for a decision regarding the correctness of this Acknowledgment. A claimant shall file a petition within sixty (60) days after receipt of this Notice.

**In Witness Whereof**, I, John Harja, the official designee of the Governor of the State of Utah, in conformity to the laws of the State (Utah Code Sections 72-5-308 through 310 inclusive), have caused this Acknowledgment and Notice of Acknowledgment to be made.

Signed by my hand in Salt Lake City, Utah, the 12<sup>th</sup> day of JUNE, 2008.

By the Governor's Designee

  
\_\_\_\_\_  
John Harja

**CERTIFICATION**

State of Utah                    )  
  : ss  
County of Salt Lake         )

I hereby certify that the signer of the foregoing document, John Harja, is personally known by me, has made a voluntary signature and taken an oath stating that he is the official designee of the Governor of the State of Utah and is authorized to sign this document on the Governor's behalf pursuant to Utah Code Section 72-5-309. He further vouched that, based upon information and belief, the facts alleged therein are true.

Dated this 12 day of June, 2008.

  
\_\_\_\_\_  
Notary Public

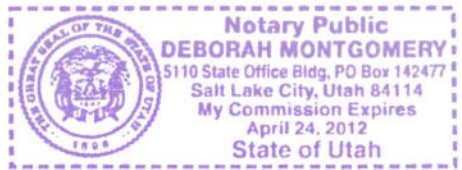



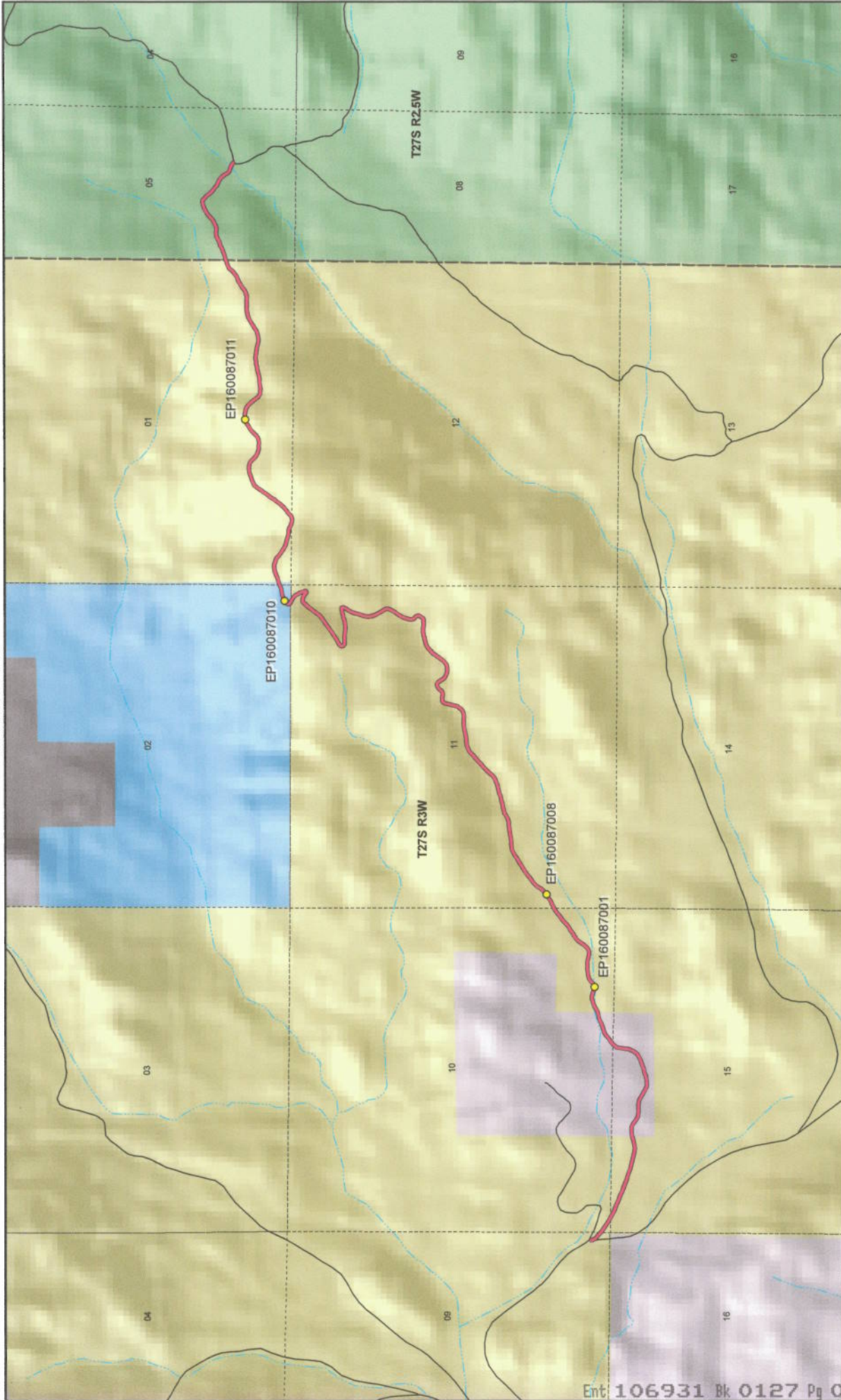

Map prepared by the State of Utah  
Automated Geographic Reference Center  
Room 5130 State Office Building  
Salt Lake City, Utah 84114  
Jul 13, 2007

### ANDERSON CANYON ROAD - Piute County

#### SGID RD\_ID RD160087

**Land Ownership Categories**

- BLM
- Private
- SITLA, State Trust Land
- USFS, National Forest
- State Parks and Recreation
- Tribal, Indian Reservation
- NPS, National Park
- Wilderness
- UDWR Wildlife Reserve
- DOD, Military
- State Sovereign Land
- National Recreation Area
- USFWS, Natl. Wildlife Refuge

**Transportation Network**

- ANDERSON CANYON ROAD
- Other Roads
- Title V, Issued Or Under Consideration By BLM Or County
- Photo Event Point

Section = 1 Mile

1:26,149  
1 inch equals 0.4 miles

Ent: 106931 Bk 0127 Pg 0752



Attachment 2



EP160087001



EP160087008



EP160087010



EP160087011

EP000000000

EP000000000

**ANDERSON CANYON ROAD - Piute County**  
**SGID RD\_ID RD160087**

Map prepared by the State of Utah  
Automated Geographic Reference Center  
Room 5130 State Office Building  
Salt Lake City, Utah 84114  
July 31, 2007



## Attachment 3

### Beginning & Ending Points and Township, Range, and Section References For:

**Popular Name:** ANDERSON CANYON ROAD

**County:** Piute

**County Road Number:** PCRD87

**State Geographic Information Database (SGID) Road Identification Number:** RD160087.

**Total Road Length:** 4.56 miles more or less.

**Beginning at a point** on the road centerline located at 38 degrees 28 minutes 20.36 seconds North Latitude and -112 degrees 11 minutes 59.71 seconds West Longitude, which can be converted to mapping accuracy State Plane Utah South Zone NAD 83 feet coordinates of X = 1,440,023.0 feet and Y = 10,500,750.7 feet based on the US Survey Foot conversion.

**Ending at a point** on the road centerline located at 38 degrees 29 minutes 20.08 seconds North Latitude and -112 degrees 08 minutes 18.88 seconds West Longitude, which can be converted to mapping accuracy State Plane Utah South Zone NAD 83 feet coordinates of X = 1,457,626.9 feet and Y = 10,506,666.3 feet based on the US Survey Foot conversion.

This road may traverse:

Township 27 South Range 2.5 West, Section(s) 5, Salt Lake Base & Meridian

Township 27 South Range 3 West, Section(s) 1,2,9,10,11,12,15, Salt Lake Base & Meridian

See Attachment 1 above for a cartographic depiction of the course of this road.

**Attachment 4  
Road Centerline Description Cover Page(s)**

**Popular Name: ANDERSON CANYON ROAD**

**County: Piute**

**County Road Number: PCRD87**

**State Geographic Information Database (SGID) Road Identification Number: RD160087.**

**Total Road Length: 4.56 miles more or less.**

**Centerline Descriptions Of Road-Segments That Cross Over Federally Owned Land, Derived From Global Positioning System Data And Cross-checked against USGS Digital Orthophoto Quadrangles Compiled By The Utah Automated Geographic Reference Center And Entered Into The State Geographic Information Database (SGID).**

<b>Road-Segments Listed by SGID Road Identification Number (RD_ID)</b>	<b>Road-Segment Numbers</b>	<b>Believed Ownership Of Servient Estate</b>	<b>Approximate Segment Length</b>	<b>See Attached Appendix</b>
<b>RD160087</b>	<b>001</b>	<b>BLM</b>	<b>0.36 Miles</b>	<b>A</b>
<b>RD160087</b>	<b>002</b>	<b>PVT</b>	<b>0.47 Miles</b>	<b>(not shown)</b>
<b>RD160087</b>	<b>003</b>	<b>BLM</b>	<b>2.14 Miles</b>	<b>B</b>
<b>RD160087</b>	<b>004</b>	<b>ST</b>	<b>0.08 Miles</b>	<b>(not shown)</b>
<b>RD160087</b>	<b>005</b>	<b>BLM</b>	<b>1.15 Miles</b>	<b>C</b>
<b>RD160087</b>	<b>006</b>	<b>FS</b>	<b>0.36 Miles</b>	<b>†(pending)</b>
		<b>Total Road Length</b>	<b>4.56</b>	

\* Indicates that a Title V permit will be requested, is in process, or has been issued.

† Indicates that road-segments crossing Forest Service land are under consideration by the state and county as of the date of this Acknowledgment and Notice of Acknowledgment.

**Attachment 5**



**AFFIDAVIT OF JOAN ANDERSON**

**ANDERSON CANYON ROAD**

**PIUTE COUNTY, UTAH**

**ROAD NUMBER PCRD 87**

State of Utah                    )  
  : ss.  
County of Piute                 )

JOAN ANDERSON, being first duly sworn, deposes and states as follows:

1. I am an adult competent to testify about the matters set forth below based upon my personal knowledge. I currently reside in Piute County, Utah. I have lived in Piute County for 72 years.

2. I have traveled and am familiar with a road in Piute County known as Anderson Canyon Road. I am also familiar with the land the road traverses. When I first used and observed the road in the early 1950s, it followed the same route as in 2007 when I last observed it. Attached is a Piute County map showing Anderson Canyon Road. To the best of my knowledge and based upon my use of and familiarity with this road and the land it traverses, the location and route of the road are correctly illustrated on the attached map.

3. I am informed that the County also identifies this road according to the road number listed above.

4. I have observed that the road has been open to the public for all to use, to come and go as they pleased, since at least as early as the early 1950s and continuing through 1976 to 2007. Throughout this time period I have observed travel on the road by various means, including trucks, cars, jeeps, recreational vehicles and pickup trucks. Throughout this time period, the road has been used daily, weather permitting, for more than ten continuous years prior to 1976, and was used daily, weather permitting, in 2007.



5. Throughout the time period from the early 1950s to 2007, I have used the road myself for the following uses: rock hounding, hunting, photography, search and rescue and recreation.

6. Throughout the time period described in the previous paragraph, I observed other vehicles from the general public using the road at various times for the uses described in the previous paragraph, plus the following uses: livestock operations and prospecting for minerals.

7. It is also the reputation in the community that this road has been open to the public for all to use, to come and go as they pleased, since at least as early as the early 1900s and continuing through 1976 to the present, for the uses described in the previous paragraphs.

8. Prior to 1976, I observed the graded surface of the road.

DATED this 20 day of May, 2008.

Joan Anderson  
JOAN ANDERSON

SUBSCRIBED AND SWORN to before me this 20<sup>th</sup> day of May, 2008.

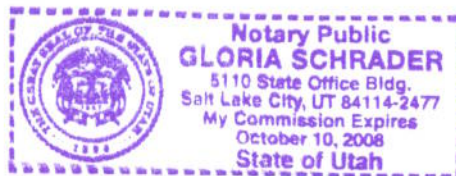

Gloria Schrader  
NOTARY PUBLIC

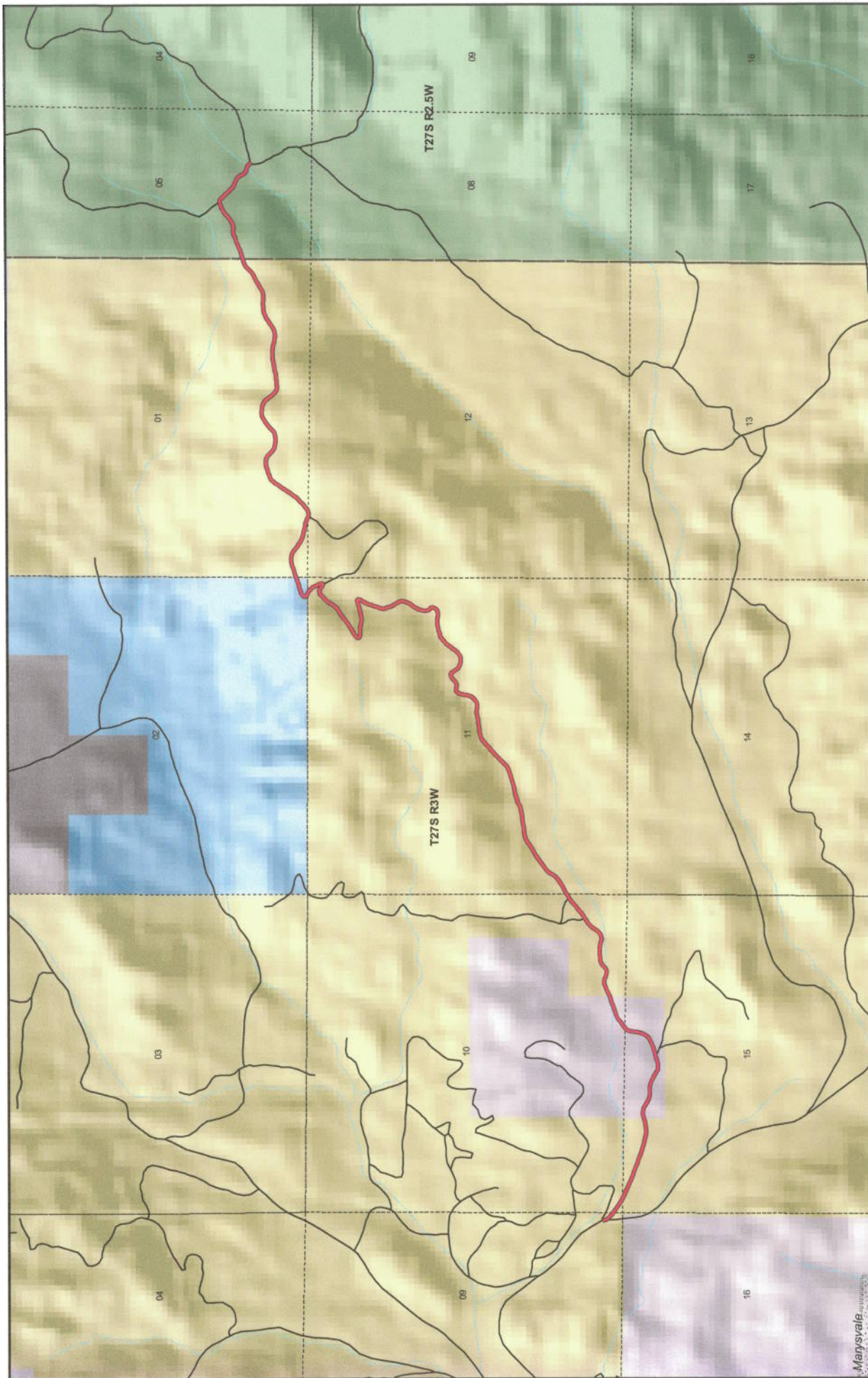

1:26,149  
1 inch equals 0.4 miles

Map prepared by the State of Utah  
Automated Geoprocessing Reference Center  
AGRC  
Room 5130 State Office Building  
Salt Lake City, Utah 84114  
May 07, 2008

### Piute County ANDERSON CANYON ROAD County Unique - PCRD87

<b>Land Ownership Categories</b>	<b>Misc</b>	<b>Transportation Network</b>
BLM	City / Town	ANDERSON CANYON ROAD
Private	Municipalities	State / U.S. Highway
SITLA, State Trust Land	Section = 1 Mile	Local Roads
USFS, National Forest		
Wildlife Reserve		

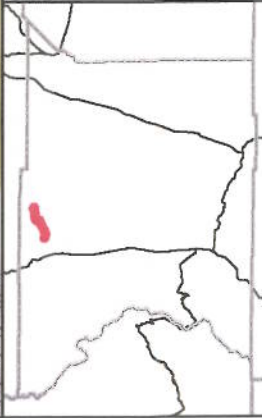



**AFFIDAVIT OF DELL NIELSEN**  
**ANDERSON CANYON ROAD**  
**PIUTE COUNTY, UTAH**  
**ROAD NUMBER PCRD87**

State of Utah                    )  
  : ss.  
County of Piute                )

DELL NIELSEN, being first duly sworn, deposes and states as follows:

1. I am an adult competent to testify about the matters set forth below based upon my personal knowledge. I currently reside in Piute County, Utah. I have lived in Piute County for 53 years.
2. I have traveled and am familiar with a road in Piute County known as Anderson Canyon Road. I am also familiar with the land the road traverses. When I first used and observed the road in the early 1950s, it followed the same route as in 2007 when I last observed it. Attached is a Piute County map showing Anderson Canyon Road. To the best of my knowledge and based upon my use of and familiarity with this road and the land it traverses, the location and route of the road are correctly illustrated on the attached map.
3. I am informed that the County also identifies this road according to the road number listed above.
4. I have observed that the road has been open to the public for all to use, to come and go as they pleased, since at least as early as the early 1950s and continuing through 1976 to 2007. Throughout this time period I have observed travel on the road by various means, including trucks, recreational vehicles and pickup trucks. Throughout this time period, the road has been used daily, weather permitting for more than ten continuous years prior to 1976, and was used daily, weather permitting in 2007.
5. Throughout the time period from the early 1950s to 2007, I have used the road



myself for the following uses: prospecting for minerals, trapping, wood gathering, recreation, hunting and traveling in and through the area.

6. Throughout the time period described in the previous paragraph, I observed other vehicles from the general public using the road at various times for the uses described in the previous paragraph, plus the following uses: livestock operations and government access.

7. It is also the reputation in the community that this road has been open to the public for all to use, to come and go as they pleased, since at least as early as the early 1900s and continuing through 1976 to the present, for the uses described in the previous paragraphs.

8. Prior to 1976, I observed the graded surface of the road.

DATED this 20<sup>th</sup> <sup>EN</sup> day of May, 2008.

  
DELL NIELSEN

SUBSCRIBED AND SWORN to before me this 20<sup>th</sup> day of May, 2008.

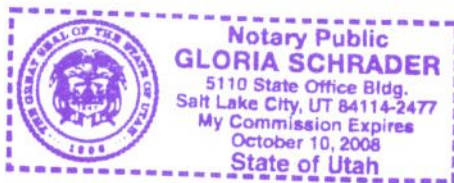

  
NOTARY PUBLIC

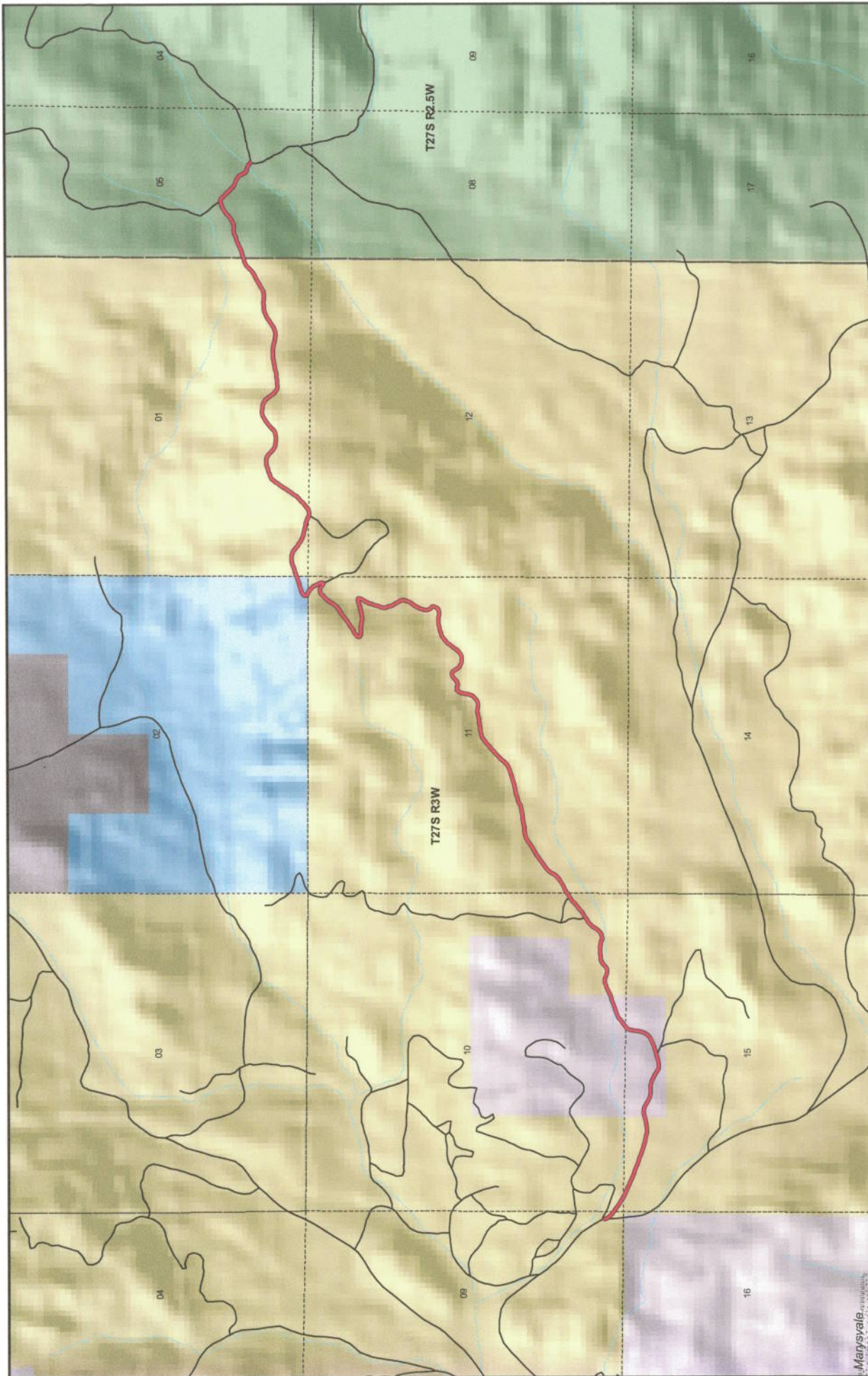

1:26,149  
1 inch equals 0.4 miles

Map prepared by the State of Utah  
Automated Geographic Information Reference Center  
Room 6130 State Office Building  
Salt Lake City, Utah 84114  
May 07, 2008

### Piute County ANDERSON CANYON ROAD County Unique - PCRD87

**Land Ownership Categories**

- BLM
- Private
- SITLA, State Trust Land
- USFS, National Forest
- Wildlife Reserve

**Misc**

- City / Town
- Municipalities
- Section = 1 Mile

**Transportation Network**

- ANDERSON CANYON ROAD
- State / U.S. Highway
- Local Roads

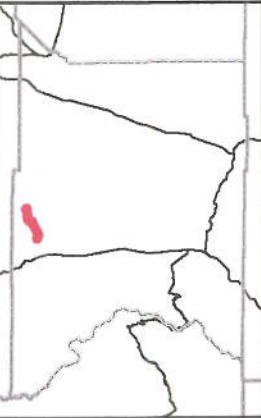



## Appendix A to Attachment 4

**Popular Name: ANDERSON CANYON ROAD**

**County: Piute**

**County Road Number: PCRD87**

**State Geographic Information Database (SGID) Road Identification Number: RD160087.**

**Road-Segment Number: 001**

**Road-Segment Length: 0.36 miles more or less.**

**Believed owner of the land underlying this road-segment is: Bureau of Land Management.**

*The following description is based upon the geographic coordinate system using the NAD83 Datum. The source is GPS mapping grade data as indicated in the metadata and/or the transportation data model of the State of Utah Geographic Information Database (SGID).*

The road-segment itself is the monument that is identified by its physical presence on the land. The location of said physical presence is closely approximated by mapping grade Global Positioning System (GPS) data. Said data are checked against the corresponding gray-scale 1-meter Digital Orthophoto Quadrangles published by the United States Geological Survey (USGS) to verify a reasonable degree of accuracy. In circumstances where accurate satellite signal acquisition is not possible, such as deep, narrow canyons or under a canopy of dense foliage, or where very sharp curves in the road make accuracy questionable, such portions of the road were digitized from the corresponding gray-scale 1-meter Digital Orthophoto Quadrangles published by the United States Geological Survey (USGS).

This road-segment may traverse:

Township 27 South Range 3 West, Section(s) 9,10,15, Salt Lake Base & Meridian

The following description closely approximates the location of the centerline of the physical monument (ANDERSON CANYON ROAD)-- Segment 001 based on mapping grade Global Positioning System (GPS) data as defined above:

**Beginning at a point** on the road center line located at 38 degrees 28 minutes 20.36 seconds North Latitude and -112 degrees 11 minutes 59.71 seconds West Longitude, which can be converted to mapping accuracy State Plane Utah South Zone NAD 83 feet coordinates of X = 1,440,023.0 feet and Y = 10,500,750.7 feet; thence the following courses along the said road center line:

thence South 11 Degrees 15 Minutes 35 Seconds East	50.1 feet
thence South 27 Degrees 35 Minutes 24 Seconds East	59.4 feet
thence South 48 Degrees 03 Minutes 45 Seconds East	67.8 feet
thence South 52 Degrees 52 Minutes 45 Seconds East	52.9 feet
thence South 52 Degrees 56 Minutes 30 Seconds East	29.7 feet
thence South 55 Degrees 30 Minutes 49 Seconds East	98.3 feet
thence South 57 Degrees 43 Minutes 02 Seconds East	100.5 feet
thence South 60 Degrees 24 Minutes 02 Seconds East	67.8 feet
thence South 60 Degrees 38 Minutes 40 Seconds East	32.5 feet
thence South 63 Degrees 34 Minutes 54 Seconds East	98.5 feet
thence South 66 Degrees 31 Minutes 57 Seconds East	96.8 feet



thence South 67 Degrees 22 Minutes 42 Seconds East 95.1 feet  
thence South 67 Degrees 57 Minutes 38 Seconds East 88 feet  
thence South 69 Degrees 50 Minutes 54 Seconds East 76 feet  
thence South 69 Degrees 42 Minutes 06 Seconds East 73.6 feet  
thence South 70 Degrees 22 Minutes 46 Seconds East 71.2 feet  
thence South 70 Degrees 11 Minutes 53 Seconds East 70.6 feet  
thence South 70 Degrees 53 Minutes 27 Seconds East 77.9 feet  
thence South 72 Degrees 00 Minutes 54 Seconds East 89.9 feet  
thence South 74 Degrees 28 Minutes 28 Seconds East 101 feet  
thence South 76 Degrees 02 Minutes 36 Seconds East 95.8 feet  
thence South 78 Degrees 29 Minutes 02 Seconds East 70.4 feet  
thence South 86 Degrees 51 Minutes 32 Seconds East 59.8 feet  
thence North 83 Degrees 00 Minutes 17 Seconds East 67.7 feet  
thence North 77 Degrees 51 Minutes 39 Seconds East 72.1 feet  
thence North 74 Degrees 15 Minutes 36 Seconds East 59.2 feet more or less to **the ending**

**point at:** 38 degrees 28 minutes 13.68 seconds North Latitude and -112 degrees 11 minutes 38.27 seconds West Longitude, which can be converted to mapping accuracy State Plane Utah South Zone NAD 83 feet coordinates of X = 1,441,723.2 feet and Y = 10,500,062.0 feet.

## Appendix B to Attachment 4

**Popular Name: ANDERSON CANYON ROAD**

**County: Piute**

**County Road Number: PCRD87**

**State Geographic Information Database (SGID) Road Identification Number: RD160087.**

**Road-Segment Number: 003**

**Road-Segment Length: 2.14 miles more or less.**

**Believed owner of the land underlying this road-segment is: Bureau of Land Management.**

*The following description is based upon the geographic coordinate system using the NAD83 Datum. The source is GPS mapping grade data as indicated in the metadata and/or the transportation data model of the State of Utah Geographic Information Database (SGID).*

The road-segment itself is the monument that is identified by its physical presence on the land. The location of said physical presence is closely approximated by mapping grade Global Positioning System (GPS) data. Said data are checked against the corresponding gray-scale 1-meter Digital Orthophoto Quadrangles published by the United States Geological Survey (USGS) to verify a reasonable degree of accuracy. In circumstances where accurate satellite signal acquisition is not possible, such as deep, narrow canyons or under a canopy of dense foliage, or where very sharp curves in the road make accuracy questionable, such portions of the road were digitized from the corresponding gray-scale 1-meter Digital Orthophoto Quadrangles published by the United States Geological Survey (USGS).

This road-segment may traverse:

Township 27 South Range 3 West, Section(s) 10,11, Salt Lake Base & Meridian

The following description closely approximates the location of the centerline of the physical monument (ANDERSON CANYON ROAD)-- Segment 003 based on mapping grade Global Positioning System (GPS) data as defined above:

**Beginning at a point** on the road center line located at 38 degrees 28 minutes 19.61 seconds North Latitude and -112 degrees 11 minutes 12.82 seconds West Longitude, which can be converted to mapping accuracy State Plane Utah South Zone NAD 83 feet coordinates of X = 1,443,751.7 feet and Y = 10,500,647.0 feet; thence the following courses along the said road center line:

thence North 69 Degrees 37 Minutes 34 Seconds East 22 feet  
thence North 62 Degrees 12 Minutes 28 Seconds East 46.2 feet  
thence North 60 Degrees 12 Minutes 23 Seconds East 43.4 feet  
thence North 66 Degrees 57 Minutes 29 Seconds East 41.6 feet  
thence North 71 Degrees 32 Minutes 39 Seconds East 40.1 feet  
thence North 74 Degrees 15 Minutes 36 Seconds East 39.5 feet  
thence North 85 Degrees 43 Minutes 19 Seconds East 42.8 feet  
thence South 80 Degrees 33 Minutes 03 Seconds East 40.6 feet  
thence South 69 Degrees 45 Minutes 41 Seconds East 44.9 feet  
thence South 71 Degrees 15 Minutes 59 Seconds East 48.3 feet  
thence North 89 Degrees 40 Minutes 56 Seconds East 47.6 feet



thence North 57 Degrees 40 Minutes 37 Seconds East 46.4 feet  
thence North 50 Degrees 21 Minutes 47 Seconds East 44.5 feet  
thence North 54 Degrees 19 Minutes 41 Seconds East 59.6 feet  
thence North 72 Degrees 47 Minutes 44 Seconds East 57.6 feet  
thence North 85 Degrees 17 Minutes 01 Seconds East 55.6 feet  
thence North 82 Degrees 50 Minutes 22 Seconds East 49.6 feet  
thence North 88 Degrees 03 Minutes 26 Seconds East 46.3 feet  
thence South 89 Degrees 30 Minutes 38 Seconds East 46.6 feet  
thence South 83 Degrees 00 Minutes 07 Seconds East 49 feet  
thence South 73 Degrees 55 Minutes 41 Seconds East 52.3 feet  
thence South 76 Degrees 22 Minutes 47 Seconds East 46.3 feet  
thence North 83 Degrees 45 Minutes 42 Seconds East 44.5 feet  
thence North 62 Degrees 47 Minutes 43 Seconds East 52.2 feet  
thence North 46 Degrees 41 Minutes 31 Seconds East 52.9 feet  
thence North 37 Degrees 44 Minutes 29 Seconds East 53.8 feet  
thence North 34 Degrees 09 Minutes 16 Seconds East 53.3 feet  
thence North 40 Degrees 02 Minutes 48 Seconds East 51.7 feet  
thence North 49 Degrees 16 Minutes 35 Seconds East 52.1 feet  
thence North 55 Degrees 10 Minutes 25 Seconds East 51 feet  
thence North 59 Degrees 49 Minutes 49 Seconds East 43.5 feet  
thence North 56 Degrees 35 Minutes 37 Seconds East 60.7 feet  
thence North 57 Degrees 00 Minutes 25 Seconds East 56.5 feet  
thence North 47 Degrees 31 Minutes 16 Seconds East 56.2 feet  
thence North 47 Degrees 02 Minutes 55 Seconds East 56.2 feet  
thence North 50 Degrees 27 Minutes 24 Seconds East 62.3 feet  
thence North 51 Degrees 48 Minutes 26 Seconds East 71.1 feet  
thence North 52 Degrees 14 Minutes 26 Seconds East 72.3 feet  
thence North 59 Degrees 21 Minutes 00 Seconds East 71.5 feet  
thence North 58 Degrees 43 Minutes 07 Seconds East 1.9 feet  
thence North 60 Degrees 31 Minutes 31 Seconds East 35.7 feet  
thence North 60 Degrees 22 Minutes 48 Seconds East 36.9 feet  
thence North 60 Degrees 22 Minutes 05 Seconds East 70.4 feet  
thence North 59 Degrees 54 Minutes 11 Seconds East 68.1 feet  
thence North 58 Degrees 31 Minutes 02 Seconds East 64 feet  
thence North 49 Degrees 00 Minutes 52 Seconds East 61.4 feet  
thence North 35 Degrees 41 Minutes 13 Seconds East 60.9 feet  
thence North 31 Degrees 19 Minutes 48 Seconds East 61.3 feet  
thence North 38 Degrees 17 Minutes 43 Seconds East 62.6 feet  
thence North 50 Degrees 14 Minutes 58 Seconds East 64.6 feet  
thence North 53 Degrees 06 Minutes 06 Seconds East 65 feet  
thence North 52 Degrees 17 Minutes 26 Seconds East 64.9 feet  
thence North 53 Degrees 20 Minutes 05 Seconds East 64.8 feet  
thence North 56 Degrees 04 Minutes 22 Seconds East 64.6 feet  
thence North 59 Degrees 40 Minutes 11 Seconds East 61 feet  
thence North 59 Degrees 19 Minutes 56 Seconds East 57.8 feet  
thence North 56 Degrees 53 Minutes 20 Seconds East 58.2 feet  
thence North 52 Degrees 21 Minutes 58 Seconds East 59 feet  
thence North 56 Degrees 10 Minutes 30 Seconds East 57.1 feet  
thence North 69 Degrees 38 Minutes 13 Seconds East 51.7 feet



thence North 78 Degrees 53 Minutes 53 Seconds East 49.1 feet  
thence North 81 Degrees 23 Minutes 34 Seconds East 50.1 feet  
thence North 82 Degrees 17 Minutes 46 Seconds East 53.6 feet  
thence North 84 Degrees 31 Minutes 01 Seconds East 58.3 feet  
thence North 82 Degrees 25 Minutes 45 Seconds East 54.6 feet  
thence North 80 Degrees 27 Minutes 41 Seconds East 51.2 feet  
thence North 78 Degrees 35 Minutes 45 Seconds East 49.5 feet  
thence North 83 Degrees 30 Minutes 44 Seconds East 48.9 feet  
thence North 84 Degrees 33 Minutes 15 Seconds East 51.4 feet  
thence North 73 Degrees 50 Minutes 04 Seconds East 52.9 feet  
thence North 62 Degrees 19 Minutes 17 Seconds East 52.8 feet  
thence North 59 Degrees 56 Minutes 15 Seconds East 50.3 feet  
thence North 74 Degrees 35 Minutes 12 Seconds East 51.7 feet  
thence North 76 Degrees 14 Minutes 01 Seconds East 46.6 feet  
thence North 76 Degrees 28 Minutes 52 Seconds East 54.6 feet  
thence North 75 Degrees 58 Minutes 31 Seconds East 55.4 feet  
thence North 76 Degrees 30 Minutes 35 Seconds East 47.5 feet  
thence North 76 Degrees 23 Minutes 01 Seconds East 37.1 feet  
thence North 72 Degrees 43 Minutes 59 Seconds East 36 feet  
thence North 71 Degrees 25 Minutes 49 Seconds East 32.5 feet  
thence North 74 Degrees 40 Minutes 39 Seconds East 33 feet  
thence North 76 Degrees 41 Minutes 16 Seconds East 35 feet  
thence North 75 Degrees 54 Minutes 02 Seconds East 35.8 feet  
thence North 71 Degrees 26 Minutes 11 Seconds East 31.4 feet  
thence North 68 Degrees 12 Minutes 53 Seconds East 31.4 feet  
thence North 65 Degrees 49 Minutes 55 Seconds East 34.1 feet  
thence North 62 Degrees 24 Minutes 46 Seconds East 35.8 feet  
thence North 54 Degrees 35 Minutes 56 Seconds East 33.7 feet  
thence North 47 Degrees 08 Minutes 11 Seconds East 32.5 feet  
thence North 44 Degrees 16 Minutes 12 Seconds East 32.3 feet  
thence North 38 Degrees 40 Minutes 24 Seconds East 35.5 feet  
thence North 41 Degrees 57 Minutes 22 Seconds East 34.2 feet  
thence North 44 Degrees 40 Minutes 56 Seconds East 32 feet  
thence North 45 Degrees 04 Minutes 39 Seconds East 33.6 feet  
thence North 48 Degrees 26 Minutes 47 Seconds East 35.3 feet  
thence North 47 Degrees 49 Minutes 07 Seconds East 33.9 feet  
thence North 46 Degrees 56 Minutes 34 Seconds East 35.3 feet  
thence North 45 Degrees 05 Minutes 40 Seconds East 32.3 feet  
thence North 47 Degrees 04 Minutes 06 Seconds East 33.4 feet  
thence North 49 Degrees 40 Minutes 07 Seconds East 34.7 feet  
thence North 49 Degrees 08 Minutes 58 Seconds East 29.8 feet  
thence North 49 Degrees 09 Minutes 26 Seconds East 26.8 feet  
thence North 49 Degrees 52 Minutes 36 Seconds East 28.2 feet  
thence North 46 Degrees 03 Minutes 26 Seconds East 29 feet  
thence North 43 Degrees 51 Minutes 50 Seconds East 32.5 feet  
thence North 52 Degrees 34 Minutes 41 Seconds East 32.1 feet  
thence North 64 Degrees 43 Minutes 39 Seconds East 36.6 feet  
thence North 73 Degrees 44 Minutes 13 Seconds East 40.6 feet  
thence North 78 Degrees 12 Minutes 01 Seconds East 42.9 feet

thence North 81 Degrees 04 Minutes 00 Seconds East 43.8 feet  
thence North 82 Degrees 30 Minutes 18 Seconds East 44.7 feet  
thence North 82 Degrees 11 Minutes 50 Seconds East 45.3 feet  
thence North 81 Degrees 50 Minutes 35 Seconds East 45.7 feet  
thence North 79 Degrees 36 Minutes 06 Seconds East 45 feet  
thence North 76 Degrees 39 Minutes 23 Seconds East 45.1 feet  
thence North 79 Degrees 06 Minutes 51 Seconds East 44.7 feet  
thence North 85 Degrees 24 Minutes 52 Seconds East 44.1 feet  
thence South 85 Degrees 14 Minutes 16 Seconds East 44.5 feet  
thence South 83 Degrees 36 Minutes 27 Seconds East 44.9 feet  
thence North 85 Degrees 12 Minutes 55 Seconds East 42.1 feet  
thence North 72 Degrees 09 Minutes 24 Seconds East 39.2 feet  
thence North 55 Degrees 37 Minutes 35 Seconds East 42.8 feet  
thence North 42 Degrees 07 Minutes 46 Seconds East 36.5 feet  
thence North 38 Degrees 14 Minutes 51 Seconds East 31.1 feet  
thence North 27 Degrees 04 Minutes 11 Seconds East 30.7 feet  
thence North 15 Degrees 32 Minutes 53 Seconds East 32.4 feet  
thence North 10 Degrees 52 Minutes 59 Seconds East 33.8 feet  
thence North 11 Degrees 55 Minutes 29 Seconds East 35.6 feet  
thence North 12 Degrees 59 Minutes 29 Seconds East 31.4 feet  
thence North 13 Degrees 35 Minutes 06 Seconds East 34.1 feet  
thence North 17 Degrees 12 Minutes 28 Seconds East 32.7 feet  
thence North 32 Degrees 51 Minutes 39 Seconds East 30.6 feet  
thence North 58 Degrees 15 Minutes 10 Seconds East 27.7 feet  
thence North 85 Degrees 52 Minutes 06 Seconds East 24.7 feet  
thence South 85 Degrees 03 Minutes 18 Seconds East 25 feet  
thence South 82 Degrees 00 Minutes 26 Seconds East 29.5 feet  
thence South 81 Degrees 43 Minutes 17 Seconds East 28.5 feet  
thence North 76 Degrees 56 Minutes 13 Seconds East 28.3 feet  
thence North 52 Degrees 35 Minutes 22 Seconds East 33.7 feet  
thence North 41 Degrees 18 Minutes 57 Seconds East 31.6 feet  
thence North 46 Degrees 22 Minutes 01 Seconds East 31.6 feet  
thence North 56 Degrees 56 Minutes 49 Seconds East 32.8 feet  
thence North 76 Degrees 01 Minutes 29 Seconds East 36.1 feet  
thence South 65 Degrees 15 Minutes 59 Seconds East 33.3 feet  
thence South 36 Degrees 43 Minutes 34 Seconds East 32.6 feet  
thence South 30 Degrees 20 Minutes 09 Seconds East 34.1 feet  
thence South 33 Degrees 05 Minutes 09 Seconds East 34 feet  
thence South 42 Degrees 31 Minutes 29 Seconds East 38.1 feet  
thence South 58 Degrees 13 Minutes 29 Seconds East 45.7 feet  
thence South 74 Degrees 35 Minutes 07 Seconds East 48.4 feet  
thence South 86 Degrees 07 Minutes 24 Seconds East 49.4 feet  
thence North 84 Degrees 36 Minutes 10 Seconds East 44.5 feet  
thence North 72 Degrees 45 Minutes 17 Seconds East 47.3 feet  
thence North 51 Degrees 58 Minutes 28 Seconds East 49.4 feet  
thence North 38 Degrees 42 Minutes 06 Seconds East 49 feet  
thence North 33 Degrees 55 Minutes 28 Seconds East 47.2 feet  
thence North 33 Degrees 22 Minutes 21 Seconds East 40.2 feet  
thence North 31 Degrees 51 Minutes 39 Seconds East 34.5 feet



thence North 36 Degrees 59 Minutes 11 Seconds East 34.7 feet  
thence North 42 Degrees 25 Minutes 19 Seconds East 35.3 feet  
thence North 46 Degrees 51 Minutes 25 Seconds East 36.7 feet  
thence North 48 Degrees 18 Minutes 14 Seconds East 36.7 feet  
thence North 53 Degrees 23 Minutes 49 Seconds East 32.2 feet  
thence North 56 Degrees 27 Minutes 02 Seconds East 34.1 feet  
thence North 64 Degrees 10 Minutes 06 Seconds East 32 feet  
thence North 70 Degrees 21 Minutes 57 Seconds East 33.7 feet  
thence North 76 Degrees 20 Minutes 35 Seconds East 32.7 feet  
thence North 77 Degrees 45 Minutes 11 Seconds East 23.8 feet  
thence North 77 Degrees 03 Minutes 47 Seconds East 22.5 feet  
thence North 76 Degrees 41 Minutes 16 Seconds East 21.9 feet  
thence North 77 Degrees 25 Minutes 03 Seconds East 23.2 feet  
thence North 78 Degrees 01 Minutes 23 Seconds East 21.1 feet  
thence North 78 Degrees 22 Minutes 21 Seconds East 23.4 feet  
thence North 87 Degrees 09 Minutes 22 Seconds East 22.3 feet  
thence South 87 Degrees 55 Minutes 53 Seconds East 23.6 feet  
thence South 85 Degrees 12 Minutes 00 Seconds East 22.1 feet  
thence South 83 Degrees 42 Minutes 14 Seconds East 22.8 feet  
thence South 80 Degrees 51 Minutes 18 Seconds East 24 feet  
thence South 84 Degrees 08 Minutes 50 Seconds East 24.4 feet  
thence North 88 Degrees 08 Minutes 03 Seconds East 24.3 feet  
thence North 82 Degrees 01 Minutes 54 Seconds East 22.2 feet  
thence North 82 Degrees 15 Minutes 03 Seconds East 22.8 feet  
thence North 69 Degrees 01 Minutes 24 Seconds East 21.4 feet  
thence North 44 Degrees 06 Minutes 13 Seconds East 23 feet  
thence North 33 Degrees 36 Minutes 44 Seconds East 21.8 feet  
thence North 24 Degrees 07 Minutes 35 Seconds East 23.8 feet  
thence North 17 Degrees 27 Minutes 58 Seconds East 18.3 feet  
thence North 06 Degrees 19 Minutes 35 Seconds West 18.8 feet  
thence North 31 Degrees 43 Minutes 01 Seconds West 29.6 feet  
thence North 44 Degrees 34 Minutes 58 Seconds West 36.2 feet  
thence North 28 Degrees 00 Minutes 21 Seconds West 37.4 feet  
thence North 02 Degrees 27 Minutes 09 Seconds East 40.7 feet  
thence North 14 Degrees 17 Minutes 01 Seconds East 40.4 feet  
thence North 19 Degrees 25 Minutes 45 Seconds East 40.8 feet  
thence North 23 Degrees 33 Minutes 02 Seconds East 40.6 feet  
thence North 25 Degrees 52 Minutes 14 Seconds East 44.6 feet  
thence North 32 Degrees 43 Minutes 21 Seconds East 48.2 feet  
thence North 35 Degrees 29 Minutes 08 Seconds East 49.4 feet  
thence North 31 Degrees 29 Minutes 15 Seconds East 49.8 feet  
thence North 23 Degrees 36 Minutes 17 Seconds East 47.8 feet  
thence North 12 Degrees 48 Minutes 10 Seconds East 44.8 feet  
thence North 13 Degrees 49 Minutes 48 Seconds West 43.5 feet  
thence North 30 Degrees 20 Minutes 40 Seconds West 41.3 feet  
thence North 36 Degrees 28 Minutes 32 Seconds West 42.3 feet  
thence North 31 Degrees 39 Minutes 35 Seconds West 51.1 feet  
thence North 22 Degrees 11 Minutes 18 Seconds West 50.2 feet  
thence North 18 Degrees 53 Minutes 12 Seconds West 44.3 feet

thence North 13 Degrees 50 Minutes 45 Seconds West 44.9 feet  
 thence North 00 Degrees 19 Minutes 03 Seconds West 44 feet  
 thence North 10 Degrees 54 Minutes 29 Seconds East 43.8 feet  
 thence North 17 Degrees 51 Minutes 57 Seconds East 47.3 feet  
 thence North 16 Degrees 18 Minutes 31 Seconds East 49.3 feet  
 thence North 15 Degrees 37 Minutes 40 Seconds East 47.8 feet  
 thence North 16 Degrees 05 Minutes 45 Seconds East 44.1 feet  
 thence North 22 Degrees 08 Minutes 57 Seconds East 47.2 feet  
 thence North 28 Degrees 49 Minutes 22 Seconds East 42.5 feet  
 thence North 32 Degrees 41 Minutes 07 Seconds East 38 feet  
 thence North 30 Degrees 27 Minutes 23 Seconds East 34 feet  
 thence North 19 Degrees 36 Minutes 53 Seconds East 31.8 feet  
 thence North 26 Degrees 52 Minutes 57 Seconds West 22 feet  
 thence North 83 Degrees 42 Minutes 14 Seconds West 22.8 feet  
 thence South 70 Degrees 32 Minutes 03 Seconds West 25 feet  
 thence South 70 Degrees 16 Minutes 35 Seconds West 30.6 feet  
 thence South 75 Degrees 17 Minutes 19 Seconds West 38.3 feet  
 thence South 80 Degrees 01 Minutes 21 Seconds West 46.9 feet  
 thence South 75 Degrees 31 Minutes 58 Seconds West 40.3 feet  
 thence South 77 Degrees 45 Minutes 11 Seconds West 47.6 feet  
 thence South 82 Degrees 02 Minutes 31 Seconds West 54.3 feet  
 thence South 89 Degrees 20 Minutes 36 Seconds West 55.5 feet  
 thence North 83 Degrees 01 Minutes 43 Seconds West 56.9 feet  
 thence North 82 Degrees 19 Minutes 41 Seconds West 56.7 feet  
 thence North 89 Degrees 04 Minutes 20 Seconds West 45.3 feet  
 thence South 85 Degrees 17 Minutes 01 Seconds West 42.8 feet  
 thence North 88 Degrees 04 Minutes 50 Seconds West 42 feet  
 thence North 55 Degrees 46 Minutes 58 Seconds West 37 feet  
 thence North 03 Degrees 16 Minutes 06 Seconds West 31.9 feet  
 thence North 48 Degrees 41 Minutes 24 Seconds East 36.5 feet  
 thence North 56 Degrees 36 Minutes 42 Seconds East 50.5 feet  
 thence North 57 Degrees 14 Minutes 02 Seconds East 63 feet  
 thence North 58 Degrees 04 Minutes 29 Seconds East 65.1 feet  
 thence North 55 Degrees 59 Minutes 32 Seconds East 62.7 feet  
 thence North 53 Degrees 26 Minutes 51 Seconds East 53.3 feet  
 thence North 54 Degrees 36 Minutes 08 Seconds East 52.5 feet  
 thence North 53 Degrees 18 Minutes 47 Seconds East 52.6 feet  
 thence North 54 Degrees 45 Minutes 05 Seconds East 50.4 feet  
 thence North 54 Degrees 53 Minutes 46 Seconds East 52.3 feet  
 thence North 53 Degrees 19 Minutes 30 Seconds East 58.7 feet  
 thence North 43 Degrees 03 Minutes 32 Seconds East 57.3 feet  
 thence North 35 Degrees 59 Minutes 59 Seconds East 47.7 feet  
 thence North 33 Degrees 15 Minutes 29 Seconds East 45.7 feet  
 thence North 36 Degrees 10 Minutes 40 Seconds East 50.2 feet  
 thence North 39 Degrees 13 Minutes 06 Seconds East 53.6 feet  
 thence North 40 Degrees 08 Minutes 13 Seconds East 55.6 feet  
 thence North 46 Degrees 29 Minutes 47 Seconds East 51.3 feet  
 thence North 71 Degrees 14 Minutes 50 Seconds East 41.5 feet  
 thence South 80 Degrees 13 Minutes 35 Seconds East 39.3 feet



thence South 60 Degrees 47 Minutes 29 Seconds East 42.6 feet  
thence South 49 Degrees 36 Minutes 24 Seconds East 37.2 feet  
thence South 62 Degrees 25 Minutes 13 Seconds East 25.3 feet  
thence North 51 Degrees 17 Minutes 14 Seconds East 22.2 feet  
thence North 13 Degrees 31 Minutes 07 Seconds West 27.3 feet  
thence North 22 Degrees 39 Minutes 56 Seconds West 31.9 feet  
thence North 23 Degrees 43 Minutes 47 Seconds West 34.7 feet  
thence North 25 Degrees 24 Minutes 04 Seconds West 34.1 feet  
thence North 28 Degrees 38 Minutes 53 Seconds West 42.9 feet  
thence North 40 Degrees 55 Minutes 08 Seconds West 45.4 feet  
thence North 51 Degrees 30 Minutes 50 Seconds West 40.8 feet  
thence North 62 Degrees 17 Minutes 59 Seconds West 40.5 feet  
thence North 68 Degrees 43 Minutes 20 Seconds West 16.9 feet more or less to **the ending**

**point at:** 38 degrees 29 minutes 10.13 seconds North Latitude and -112 degrees 09 minutes 49.24 seconds West Longitude, which can be converted to mapping accuracy State Plane Utah South Zone NAD 83 feet coordinates of X = 1,450,435.0 feet and Y = 10,505,709.8 feet.

## Appendix C to Attachment 4

**Popular Name: ANDERSON CANYON ROAD**

**County: Piute**

**County Road Number: PCRD87**

**State Geographic Information Database (SGID) Road Identification Number: RD160087.**

**Road-Segment Number: 005**

**Road-Segment Length: 1.15 miles more or less.**

**Believed owner of the land underlying this road-segment is: Bureau of Land Management.**

*The following description is based upon the geographic coordinate system using the NAD83 Datum. The source is GPS mapping grade data as indicated in the metadata and/or the transportation data model of the State of Utah Geographic Information Database (SGID).*

The road-segment itself is the monument that is identified by its physical presence on the land. The location of said physical presence is closely approximated by mapping grade Global Positioning System (GPS) data. Said data are checked against the corresponding gray-scale 1-meter Digital Orthophoto Quadrangles published by the United States Geological Survey (USGS) to verify a reasonable degree of accuracy. In circumstances where accurate satellite signal acquisition is not possible, such as deep, narrow canyons or under a canopy of dense foliage, or where very sharp curves in the road make accuracy questionable, such portions of the road were digitized from the corresponding gray-scale 1-meter Digital Orthophoto Quadrangles published by the United States Geological Survey (USGS).

This road-segment may traverse:

Township 27 South Range 2.5 West, Section(s) 5, Salt Lake Base & Meridian

Township 27 South Range 3 West, Section(s) 1,12, Salt Lake Base & Meridian

The following description closely approximates the location of the centerline of the physical monument (ANDERSON CANYON ROAD)-- Segment 005 based on mapping grade Global Positioning System (GPS) data as defined above:

**Beginning at a point** on the road center line located at 38 degrees 29 minutes 11.97 seconds North Latitude and -112 degrees 09 minutes 45.75 seconds West Longitude, which can be converted to mapping accuracy State Plane Utah South Zone NAD 83 feet coordinates of X = 1,450,713.9 feet and Y = 10,505,894.2 feet; thence the following courses along the said road center line:

thence North 67 Degrees 27 Minutes 09 Seconds East 40.8 feet  
thence North 70 Degrees 35 Minutes 20 Seconds East 36.1 feet  
thence North 74 Degrees 10 Minutes 59 Seconds East 40.5 feet  
thence North 72 Degrees 32 Minutes 45 Seconds East 41.2 feet  
thence North 66 Degrees 04 Minutes 41 Seconds East 42.6 feet  
thence North 72 Degrees 24 Minutes 38 Seconds East 40.9 feet  
thence North 78 Degrees 15 Minutes 59 Seconds East 34.8 feet  
thence North 84 Degrees 40 Minutes 09 Seconds East 37.6 feet  
thence South 86 Degrees 42 Minutes 32 Seconds East 36.5 feet  
thence South 76 Degrees 32 Minutes 09 Seconds East 35.8 feet



thence South 68 Degrees 42 Minutes 10 Seconds East 37.4 feet  
 thence South 58 Degrees 03 Minutes 34 Seconds East 47.3 feet  
 thence South 51 Degrees 50 Minutes 43 Seconds East 46.9 feet  
 thence South 53 Degrees 51 Minutes 46 Seconds East 45.3 feet  
 thence South 56 Degrees 24 Minutes 21 Seconds East 47.1 feet  
 thence South 58 Degrees 04 Minutes 50 Seconds East 43.1 feet  
 thence South 61 Degrees 04 Minutes 07 Seconds East 47 feet  
 thence South 68 Degrees 57 Minutes 47 Seconds East 46.9 feet  
 thence South 76 Degrees 28 Minutes 16 Seconds East 48 feet  
 thence South 74 Degrees 47 Minutes 36 Seconds East 42.9 feet  
 thence South 74 Degrees 34 Minutes 43 Seconds East 37.5 feet  
 thence South 79 Degrees 48 Minutes 17 Seconds East 32.4 feet  
 thence South 83 Degrees 22 Minutes 59 Seconds East 48.9 feet  
 thence South 74 Degrees 34 Minutes 31 Seconds East 50.8 feet  
 thence South 67 Degrees 07 Minutes 08 Seconds East 50 feet  
 thence South 68 Degrees 10 Minutes 02 Seconds East 40 feet  
 thence South 67 Degrees 29 Minutes 02 Seconds East 6.8 feet  
 thence South 84 Degrees 40 Minutes 37 Seconds East 53.4 feet  
 thence North 73 Degrees 03 Minutes 42 Seconds East 22.9 feet  
 thence North 72 Degrees 27 Minutes 58 Seconds East 24.4 feet  
 thence North 52 Degrees 39 Minutes 07 Seconds East 46.9 feet  
 thence North 48 Degrees 57 Minutes 01 Seconds East 46.8 feet  
 thence North 48 Degrees 43 Minutes 36 Seconds East 46.1 feet  
 thence North 48 Degrees 31 Minutes 59 Seconds East 48.4 feet  
 thence North 46 Degrees 24 Minutes 02 Seconds East 46.4 feet  
 thence North 39 Degrees 53 Minutes 59 Seconds East 58.5 feet  
 thence North 37 Degrees 10 Minutes 03 Seconds East 55 feet  
 thence North 34 Degrees 50 Minutes 11 Seconds East 57 feet  
 thence North 33 Degrees 00 Minutes 57 Seconds East 58.5 feet  
 thence North 33 Degrees 16 Minutes 08 Seconds East 50.4 feet  
 thence North 35 Degrees 23 Minutes 20 Seconds East 51.7 feet  
 thence North 35 Degrees 31 Minutes 12 Seconds East 51 feet  
 thence North 35 Degrees 34 Minutes 15 Seconds East 49.8 feet  
 thence North 32 Degrees 44 Minutes 39 Seconds East 41.5 feet  
 thence North 33 Degrees 22 Minutes 20 Seconds East 43.8 feet  
 thence North 44 Degrees 58 Minutes 13 Seconds East 46.2 feet  
 thence North 59 Degrees 31 Minutes 40 Seconds East 39.9 feet  
 thence North 67 Degrees 07 Minutes 53 Seconds East 41.9 feet  
 thence North 72 Degrees 03 Minutes 02 Seconds East 44.4 feet  
 thence North 71 Degrees 57 Minutes 59 Seconds East 49.6 feet  
 thence North 71 Degrees 35 Minutes 30 Seconds East 51.8 feet  
 thence North 78 Degrees 43 Minutes 42 Seconds East 51.8 feet  
 thence North 89 Degrees 17 Minutes 43 Seconds East 48.6 feet  
 thence South 74 Degrees 34 Minutes 31 Seconds East 50.8 feet  
 thence South 61 Degrees 33 Minutes 23 Seconds East 49.8 feet  
 thence South 44 Degrees 18 Minutes 44 Seconds East 52.9 feet  
 thence South 45 Degrees 19 Minutes 03 Seconds East 56.2 feet  
 thence South 63 Degrees 36 Minutes 17 Seconds East 56.9 feet  
 thence South 73 Degrees 53 Minutes 17 Seconds East 53.4 feet

thence South 84 Degrees 36 Minutes 25 Seconds East 56.1 feet  
 thence South 86 Degrees 52 Minutes 12 Seconds East 54.6 feet  
 thence North 83 Degrees 05 Minutes 08 Seconds East 48.6 feet  
 thence North 67 Degrees 38 Minutes 46 Seconds East 44.6 feet  
 thence North 54 Degrees 14 Minutes 33 Seconds East 44.7 feet  
 thence North 46 Degrees 55 Minutes 18 Seconds East 41.6 feet  
 thence North 43 Degrees 30 Minutes 47 Seconds East 45.5 feet  
 thence North 50 Degrees 53 Minutes 32 Seconds East 45.1 feet  
 thence North 54 Degrees 48 Minutes 25 Seconds East 52.8 feet  
 thence North 58 Degrees 32 Minutes 36 Seconds East 55.2 feet  
 thence North 62 Degrees 48 Minutes 30 Seconds East 54.5 feet  
 thence North 80 Degrees 48 Minutes 06 Seconds East 53.1 feet  
 thence South 85 Degrees 17 Minutes 51 Seconds East 48.8 feet  
 thence South 84 Degrees 05 Minutes 30 Seconds East 54.5 feet  
 thence South 74 Degrees 53 Minutes 43 Seconds East 59.2 feet  
 thence South 55 Degrees 07 Minutes 56 Seconds East 55.8 feet  
 thence South 42 Degrees 24 Minutes 24 Seconds East 54.8 feet  
 thence South 38 Degrees 39 Minutes 03 Seconds East 54 feet  
 thence South 38 Degrees 55 Minutes 06 Seconds East 50 feet  
 thence South 41 Degrees 11 Minutes 42 Seconds East 51.7 feet  
 thence South 56 Degrees 07 Minutes 32 Seconds East 52 feet  
 thence South 84 Degrees 29 Minutes 28 Seconds East 48.5 feet  
 thence North 87 Degrees 30 Minutes 27 Seconds East 51.9 feet  
 thence North 84 Degrees 19 Minutes 35 Seconds East 52.7 feet  
 thence North 84 Degrees 29 Minutes 16 Seconds East 58 feet  
 thence North 83 Degrees 47 Minutes 13 Seconds East 60.7 feet  
 thence North 75 Degrees 21 Minutes 12 Seconds East 62.3 feet  
 thence North 78 Degrees 43 Minutes 42 Seconds East 62.2 feet  
 thence North 79 Degrees 01 Minutes 19 Seconds East 56.8 feet  
 thence North 78 Degrees 30 Minutes 46 Seconds East 52.5 feet  
 thence North 80 Degrees 09 Minutes 08 Seconds East 45.6 feet  
 thence North 85 Degrees 45 Minutes 51 Seconds East 48 feet  
 thence South 85 Degrees 17 Minutes 01 Seconds East 63.6 feet  
 thence South 79 Degrees 16 Minutes 35 Seconds East 68.5 feet  
 thence South 76 Degrees 57 Minutes 02 Seconds East 68.1 feet  
 thence South 78 Degrees 43 Minutes 04 Seconds East 63.7 feet  
 thence South 87 Degrees 46 Minutes 21 Seconds East 59.1 feet  
 thence North 80 Degrees 13 Minutes 12 Seconds East 55.9 feet  
 thence North 68 Degrees 31 Minutes 50 Seconds East 59.1 feet  
 thence North 62 Degrees 01 Minutes 18 Seconds East 53.7 feet  
 thence North 59 Degrees 45 Minutes 03 Seconds East 50 feet  
 thence North 55 Degrees 20 Minutes 44 Seconds East 56.4 feet  
 thence North 56 Degrees 35 Minutes 02 Seconds East 52.9 feet  
 thence North 61 Degrees 54 Minutes 21 Seconds East 48.6 feet  
 thence North 68 Degrees 19 Minutes 41 Seconds East 46.9 feet  
 thence North 82 Degrees 22 Minutes 36 Seconds East 51.6 feet  
 thence North 87 Degrees 05 Minutes 48 Seconds East 50.9 feet  
 thence North 81 Degrees 24 Minutes 00 Seconds East 52.4 feet  
 thence South 87 Degrees 17 Minutes 05 Seconds East 49.6 feet



thence South 84 Degrees 43 Minutes 05 Seconds East 50.5 feet  
 thence South 88 Degrees 46 Minutes 46 Seconds East 48.9 feet  
 thence North 77 Degrees 22 Minutes 55 Seconds East 44.7 feet  
 thence North 65 Degrees 16 Minutes 29 Seconds East 42.9 feet  
 thence North 57 Degrees 12 Minutes 40 Seconds East 38.5 feet  
 thence North 54 Degrees 56 Minutes 01 Seconds East 44.3 feet  
 thence North 55 Degrees 35 Minutes 47 Seconds East 52.7 feet  
 thence North 61 Degrees 53 Minutes 31 Seconds East 54.9 feet  
 thence North 66 Degrees 32 Minutes 35 Seconds East 41.8 feet  
 thence North 63 Degrees 53 Minutes 42 Seconds East 32.4 feet  
 thence North 61 Degrees 01 Minutes 31 Seconds East 32.2 feet  
 thence North 54 Degrees 08 Minutes 41 Seconds East 36.7 feet  
 thence North 49 Degrees 16 Minutes 57 Seconds East 40.5 feet  
 thence North 45 Degrees 34 Minutes 23 Seconds East 44.8 feet  
 thence North 46 Degrees 42 Minutes 13 Seconds East 39.5 feet  
 thence North 52 Degrees 42 Minutes 17 Seconds East 34.9 feet  
 thence North 63 Degrees 34 Minutes 06 Seconds East 37.3 feet  
 thence North 70 Degrees 00 Minutes 07 Seconds East 47.8 feet  
 thence North 71 Degrees 47 Minutes 10 Seconds East 33.1 feet  
 thence North 73 Degrees 17 Minutes 34 Seconds East 5.8 feet  
 thence North 73 Degrees 44 Minutes 13 Seconds East 7.2 feet more or less to **the ending point**

**at:** 38 degrees 29 minutes 021.3 seconds North Latitude and -112 degrees 08 minutes 038.9 seconds West Longitude, which can be converted to mapping accuracy State Plane Utah South Zone NAD 83 feet coordinates of X = 1,456,035.4 feet and Y = 10,506,800.6 feet.