

**Acknowledgment and  
Notice of Acknowledgment  
of Acceptance of R.S. 2477  
Right-of-Way Grant**

Ent 106932 Bk 127 Pg 763  
Date: 16-JUN-2008 1:18PM  
Fee: None  
Filed By: RC  
SHANE A. MILLETT, Recorder  
PIUTE COUNTY CORPORATION  
For: GOVERNOR OF THE STATE OF UTAH

**THE STATE OF UTAH**

**TO ALL WHOM THESE PRESENTS SHALL COME, Greeting:**

**Know ye,** This is an Acknowledgment and Notice of Acknowledgment made under Utah Code Sections 72-5-309 through 310 inclusive, that the grant of the United States of America of “the right of way for the construction of highways over public lands, not reserved for public uses” under United States Revised Statutes 2477 (43 U.S.C. Section 932 (repealed October 21, 1976, with proviso recognizing the validity of rights-of-way already established)) was accepted for and on behalf of the State of Utah and its political subdivision Piute County as it pertains to the highway located in Piute County known as ANDERSON CANYON MINE ROAD; County Road Number: PCRD90; State Geographic Information Database (SGID) Road Identification Number: RD160090. Total road length is 0.94 miles more or less.

The reason for this Acknowledgment and Notice of Acknowledgment includes, but is not limited to, the fact that the road was constructed, mechanically, or by continuous use as a public highway for a period of at least ten years, over public lands not reserved for public uses, prior to the earlier of (a) the October 21, 1976 repeal of R.S. 2477 or (b) the date the servient estate was reserved for public uses.

This Acknowledgment and Notice of Acknowledgment applies only to the segments of the road that traverse land owned by the Bureau of Land Management, United States Department of the Interior, and does not apply to segments of the road that traverse land owned by any other person or entity. The State of Utah and its political subdivisions reserve the right to make further acknowledgments and notices of acknowledgment with regard to road segments that traverse land owned by other entities, including the United States of America, through one or more of its agencies.

A printed copy of a map showing the location of the road in said county is appended hereto as “Attachment 1,” a printed copy of representative photos of the road is appended hereto as “Attachment 2,” a printed copy of a description of the beginning and ending points of the entire road together with a list of Townships, Ranges and Sections that may be traversed by the road in said county is appended hereto as “Attachment 3,” and a printed copy of the Road Centerline Description Cover Page(s) is appended hereto as “Attachment 4.” The Appendices listed in “Attachment 4” that contain the actual road centerline descriptions are incorporated herein by reference. Affidavits provided by individuals familiar with the road are appended hereto as “Attachment 5.”

A printed copy of this Acknowledgment and Notice of Acknowledgment, together with its Attachments and Appendices, may be viewed and/or obtained at the office of the Utah State Archives.

An electronic copy of this Acknowledgment and Notice of Acknowledgment, together with its Attachments and Appendices, may be viewed and/or downloaded as read-only PDF (Portable Document Format) files via the

Internet at <http://recorded2477roads.utah.gov>.

The owner of the servient estate in the land underlying the road-segments subject to this Acknowledgment and Notice is believed to be the United States of America through one or more of its agencies. Any of such agencies or any other person with a servient ownership claim or a competing dominant estate right-of-way ownership claim, may file a petition in the State District Court for Salt Lake County for a decision regarding the correctness of this Acknowledgment. A claimant shall file a petition within sixty (60) days after receipt of this Notice.

**In Witness Whereof**, I, John Harja, the official designee of the Governor of the State of Utah, in conformity to the laws of the State (Utah Code Sections 72-5-308 through 310 inclusive), have caused this Acknowledgment and Notice of Acknowledgment to be made.

Signed by my hand in Salt Lake City, Utah, the 12<sup>th</sup> day of JUNE, 2008.

By the Governor's Designee

  
\_\_\_\_\_  
John Harja

**CERTIFICATION**

State of Utah                    )  
  : ss  
County of Salt Lake         )

I hereby certify that the signer of the foregoing document, John Harja, is personally known by me, has made a voluntary signature and taken an oath stating that he is the official designee of the Governor of the State of Utah and is authorized to sign this document on the Governor's behalf pursuant to Utah Code Section 72-5-309. He further vouched that, based upon information and belief, the facts alleged therein are true.

Dated this 12 day of June, 2008.

  
\_\_\_\_\_  
Notary Public



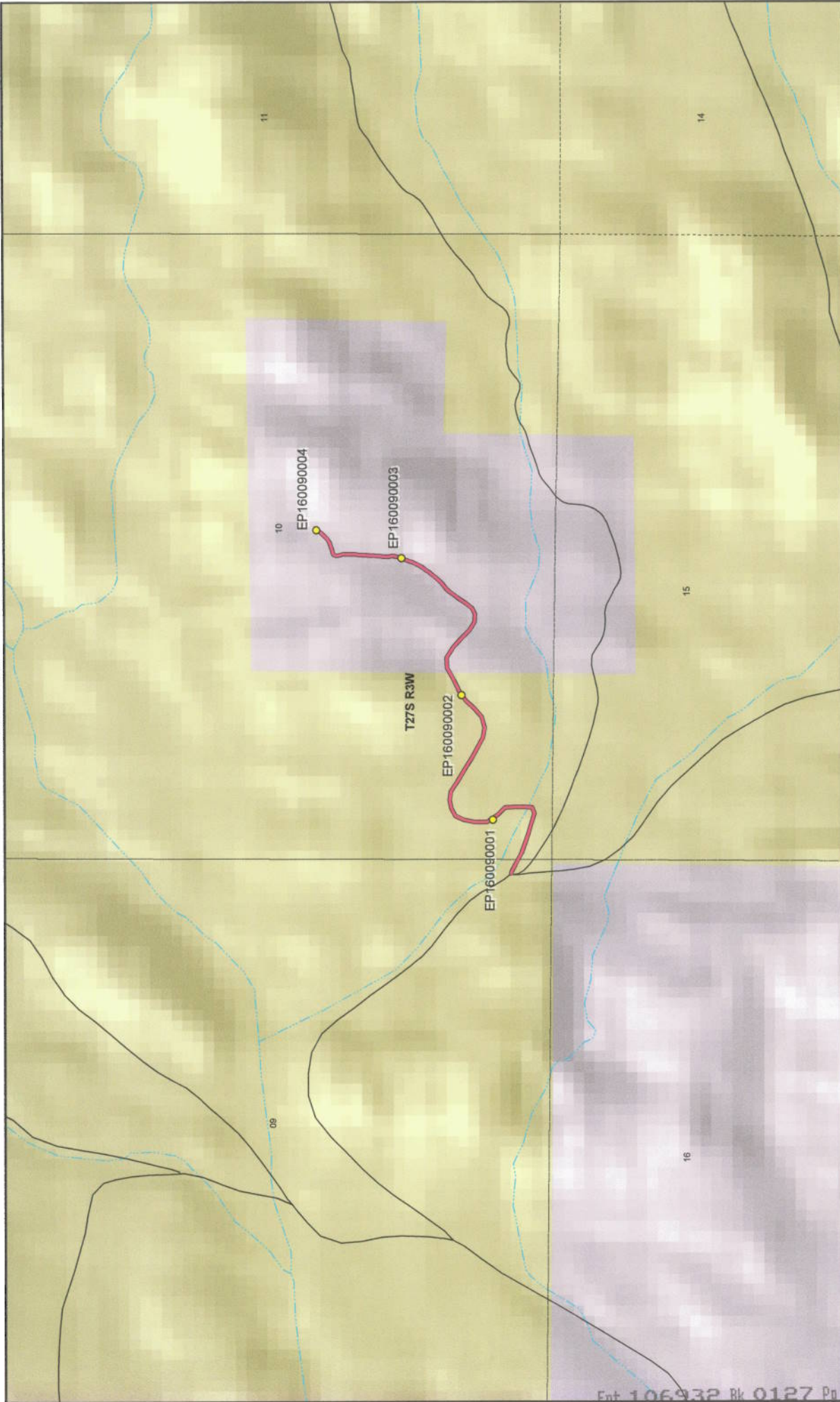

Ent 106932 Bk 0127 Pg 0765



1:13,542  
1 inch equals 0.2 miles

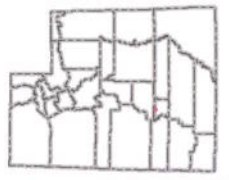

Map prepared by the State of Utah  
Automated Geographic Reference Center  
Room 5130 State Office Building  
Salt Lake City, Utah 84114  
Jan 13, 2007

### ANDERSON CANYON MINE ROAD - Piute County

#### SGID RD\_ID RD160090

#### Land Ownership Categories

- ◆ BLM
- ◆ Private
- ◆ SITLA, State Trust Land
- ◆ USFS, National Forest
- ◆ State Parks and Recreation
- ◆ Tribal, Indian Reservation
- ◆ NPS, National Park

#### Transportation Network

- ANDERSON CANYON MINE ROAD
- Other Roads
- Title V, Issued Or Under Consideration By BLM Or County
- Photo Event Point
- Section = 1 Mile

**Attachment 1**

Page 1 of 1

SGID Road Identification Number RD\_ID: RD160090



EP160090002



EP160090004



EP160090001



EP160090003

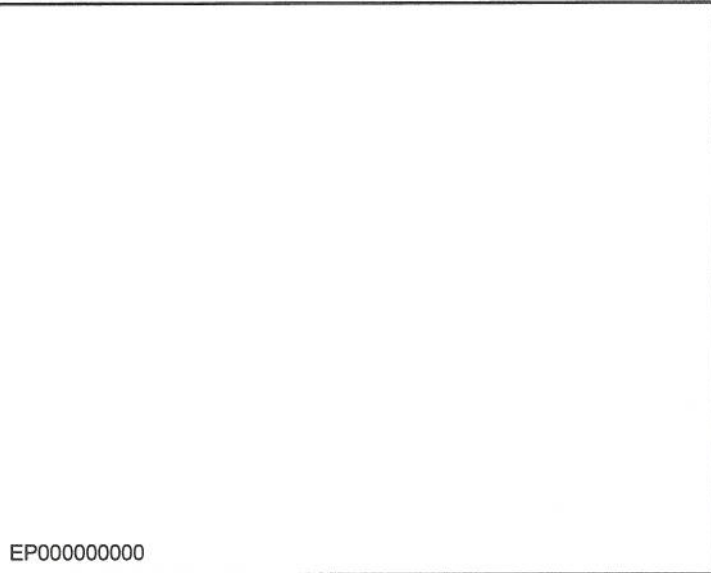

EP000000000

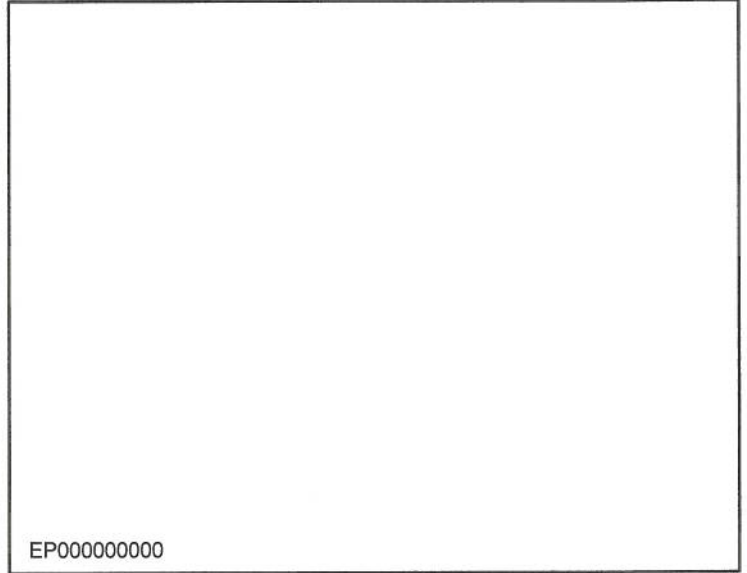

EP000000000

**ANDERSON CANYON MINE ROAD - Piute County**  
**SGID RD\_ID RD160090**

Map prepared by the State of Utah  
Automated Geographic Reference Center  
Room 5130 State Office Building  
Salt Lake City, Utah 84114  
July 31, 2007



## Attachment 3

### Beginning & Ending Points and Township, Range, and Section References For:

**Popular Name:** ANDERSON CANYON MINE ROAD

**County:** Piute

**County Road Number:** PCRD90

**State Geographic Information Database (SGID) Road Identification Number:** RD160090.

**Total Road Length:** 0.94 miles more or less.

**Beginning at a point** on the road centerline located at 38 degrees 28 minutes 20.45 seconds North Latitude and -112 degrees 11 minutes 59.72 seconds West Longitude, which can be converted to mapping accuracy State Plane Utah South Zone NAD 83 feet coordinates of X = 1,440,021.9 feet and Y = 10,500,759.5 feet based on the US Survey Foot conversion.

**Ending at a point** on the road centerline located at 38 degrees 28 minutes 037.3 seconds North Latitude and -112 degrees 11 minutes 23.03 seconds West Longitude, which can be converted to mapping accuracy State Plane Utah South Zone NAD 83 feet coordinates of X = 1,442,952.5 feet and Y = 10,502,442.6 feet based on the US Survey Foot conversion.

This road may traverse:

Township 27 South Range 3 West, Section(s) 9,10, Salt Lake Base & Meridian  
See Attachment 1 above for a cartographic depiction of the course of this road.

**Attachment 4  
Road Centerline Description Cover Page(s)**

**Popular Name: ANDERSON CANYON MINE ROAD**

**County: Piute**

**County Road Number: PCRD90**

**State Geographic Information Database (SGID) Road Identification Number: RD160090.**

**Total Road Length: 0.94 miles more or less.**

**Centerline Descriptions Of Road-Segments That Cross Over Federally Owned Land, Derived From Global Positioning System Data And Cross-checked against USGS Digital Orthophoto Quadrangles Compiled By The Utah Automated Geographic Reference Center And Entered Into The State Geographic Information Database (SGID).**

<b>Road-Segments Listed by SGID Road Identification Number (RD ID)</b>	<b>Road-Segment Numbers</b>	<b>Believed Ownership Of Servient Estate</b>	<b>Approximate Segment Length</b>	<b>See Attached Appendix</b>
<b>RD160090</b>	<b>001</b>	<b>BLM</b>	<b>0.51 Miles</b>	<b>A</b>
<b>RD160090</b>	<b>002</b>	<b>PVT</b>	<b>0.43 Miles</b>	<b>(not shown)</b>
		<b>Total Road Length</b>	<b>0.94</b>	<b>_____</b>

\* Indicates that a Title V permit will be requested, is in process, or has been issued.

† Indicates that road-segments crossing Forest Service land are under consideration by the state and county as of the date of this Acknowledgment and Notice of Acknowledgment.

**Attachment 5**

**AFFIDAVIT OF MICHAEL L. GIBBS**

**ANDERSON CANYON MINE ROAD**

**PIUTE COUNTY, UTAH**

**ROAD NUMBER PCRD90**

State of Utah                    )  
  : ss.  
County of Piute                 )

MICHAEL L. GIBBS, being first duly sworn, deposes and states as follows:

1. I am an adult competent to testify about the matters set forth below based upon my personal knowledge. I currently reside in Piute County, Utah. I have lived in Piute County for 65 years.

2. I have traveled and am familiar with a road in Piute County known as Anderson Canyon Mine Road. I am also familiar with the land the road traverses. When I first used and observed the road in the early 1950s, it followed the same route as in 2007 when I last observed it. Attached is a Piute County map showing Anderson Canyon Mine Road. To the best of my knowledge and based upon my use of and familiarity with this road and the land it traverses, the location and route of the road are correctly illustrated on the attached map.

3. I am informed that the County also identifies this road according to the road number listed above.

4. I have observed that the road has been open to the public for all to use, to come and go as they pleased, since at least as early as the early 1950s and continuing through 1976 to 2007. Throughout this time period I have observed travel on the road by various means, including trucks, cars, recreational vehicles, and pickup trucks. Throughout this time period, the road has been used weekly, weather permitting for more than ten continuous years prior to 1976, and is presently used weekly, weather permitting.

5. Throughout the time period from the early 1950s to 2007, I have used the road



myself for the following uses: mining, prospecting for minerals, hunting, wood gathering, recreation and traveling in and through the area.

6. Throughout the time period described in the previous paragraph, I observed other vehicles from the general public using the road at various times for the uses described in the previous paragraph, plus the following uses: tourism, livestock operations and government access

7. It is also the reputation in the community that this road has been open to the public for all to use, to come and go as they pleased, since at least as early as the early 1900s and continuing through 1976 to the present, for the uses described in the previous paragraphs.

8. Prior to 1976, I observed the graded surface of the road.

DATED this 12 day of April, 2007.

  
MICHAEL L. GIBBS

SUBSCRIBED AND SWORN to before me this 12 day of April, 2007.

  
NOTARY PUBLIC

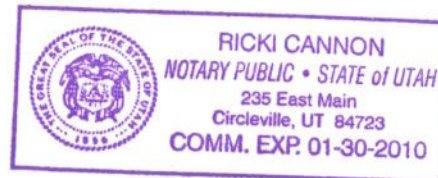

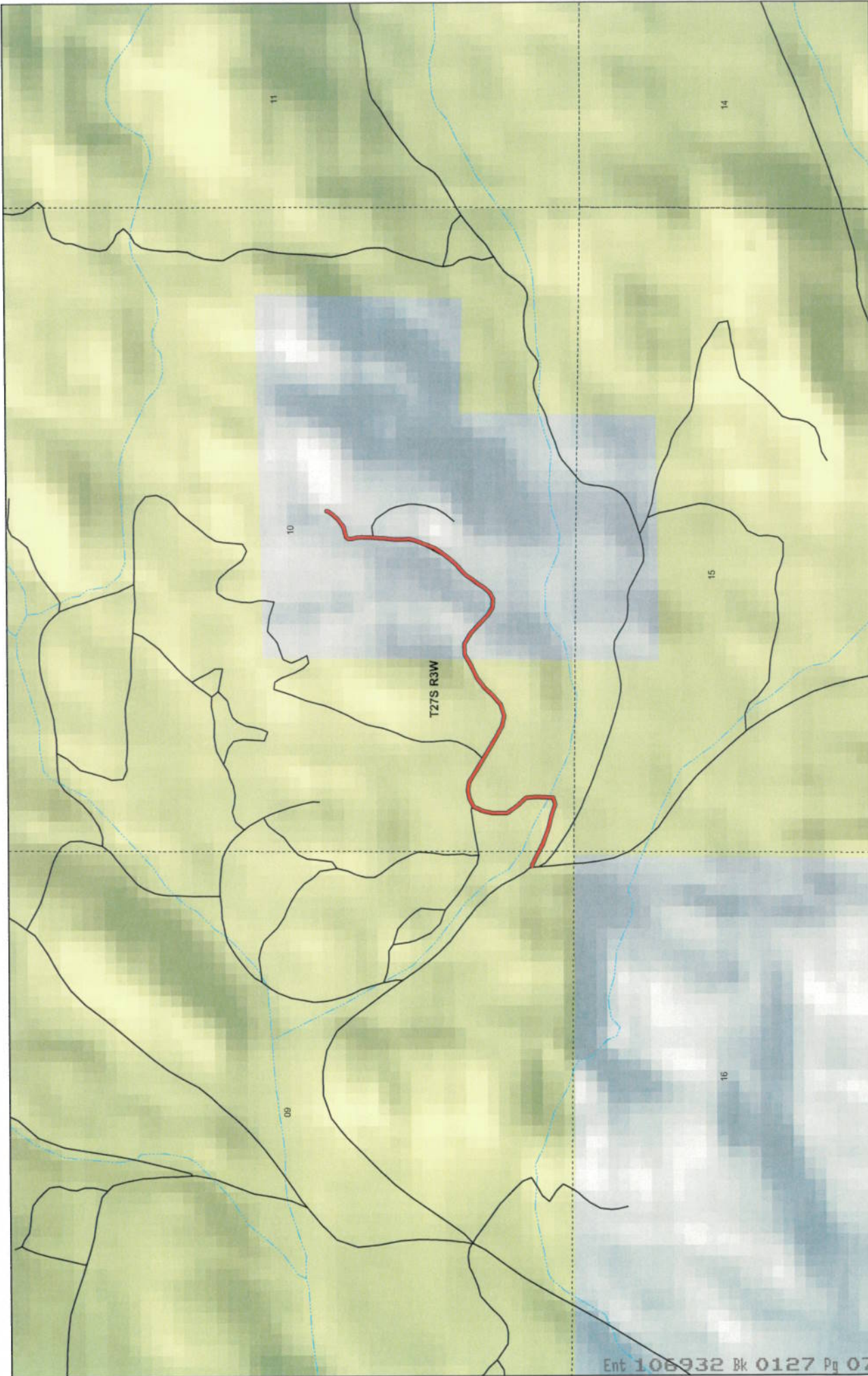

1:12,931  
1 inch equals 0.2 miles

Map prepared by the State of Utah  
AGRC  
Automated Geographic Reference Center  
Room 5130 Office Building  
Salt Lake City, Utah 84114  
Apr 04, 2007

### ANDERSON CANYON MINE ROAD County Unique - PCRD90

<b>Land Ownership Categories</b>	<b>Misc</b>	<b>Transportation Network</b>
<ul style="list-style-type: none"> <li>BLM</li> <li>Private</li> <li>SITLA, State Trust Land</li> <li>USFS, National Forest</li> <li>Wildlife Reserve</li> </ul>	<ul style="list-style-type: none"> <li>City / Town</li> <li>Municipalities</li> <li>Section = 1 Mile</li> </ul>	<ul style="list-style-type: none"> <li>ANDERSON CANYON MINE ROAD</li> <li>State / U.S. Highway</li> <li>Local Roads</li> </ul>



**AFFIDAVIT OF CLARK ELDER**  
**ANDERSON CANYON MINE ROAD**  
**PIUTE COUNTY, UTAH**  
**ROAD NUMBER PCRD90**

State of Utah                    )  
  : ss.  
County of Piute                 )

CLARK ELDER, being first duly sworn, deposes and states as follows:

1. I am an adult competent to testify about the matters set forth below based upon my personal knowledge. I currently reside in Piute County, Utah. I have lived in Piute County for 72 years.

2. I have traveled and am familiar with a road in Piute County known as Anderson Canyon Mine Road. I am also familiar with the land the road traverses. When I first used and observed the road in the early 1950s, it followed the same route as in 2007 when I last observed it. Attached is a Piute County map showing Anderson Canyon Mine Road. To the best of my knowledge and based upon my use of and familiarity with this road and the land it traverses, the location and route of the road are correctly illustrated on the attached map.

3. I am informed that the County also identifies this road according to the road number listed above.

4. I have observed that the road has been open to the public for all to use, to come and go as they pleased, since at least as early as the early 1950s and continuing through 1976 to 2007. Throughout this time period I have observed travel on the road by various means, including trucks, recreational vehicles and pickup trucks. Throughout this time period, the road has been used daily, weather permitting for more than ten continuous years prior to 1976, and was used daily, weather permitting in 2007.

5. Throughout the time period from the early 1950s to 2007, I have used the road

myself for the following uses: mining, prospecting for minerals, hunting and traveling in and through the area.

6. Throughout the time period described in the previous paragraph, I observed other vehicles from the general public using the road at various times for the uses described in the previous paragraph, plus the following uses: livestock operations and government access.

7. It is also the reputation in the community that this road has been open to the public for all to use, to come and go as they pleased, since at least as early as the early 1900s and continuing through 1976 to the present, for the uses described in the previous paragraphs.

8. Prior to 1976, I observed the graded surface of the road.

DATED this 11 day of April, 2007.

Clark R. Elder  
CLARK ELDER

SUBSCRIBED AND SWORN to before me this 11 day of April, 2007.

Ricki Cannon  
NOTARY PUBLIC

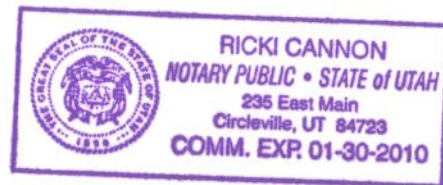

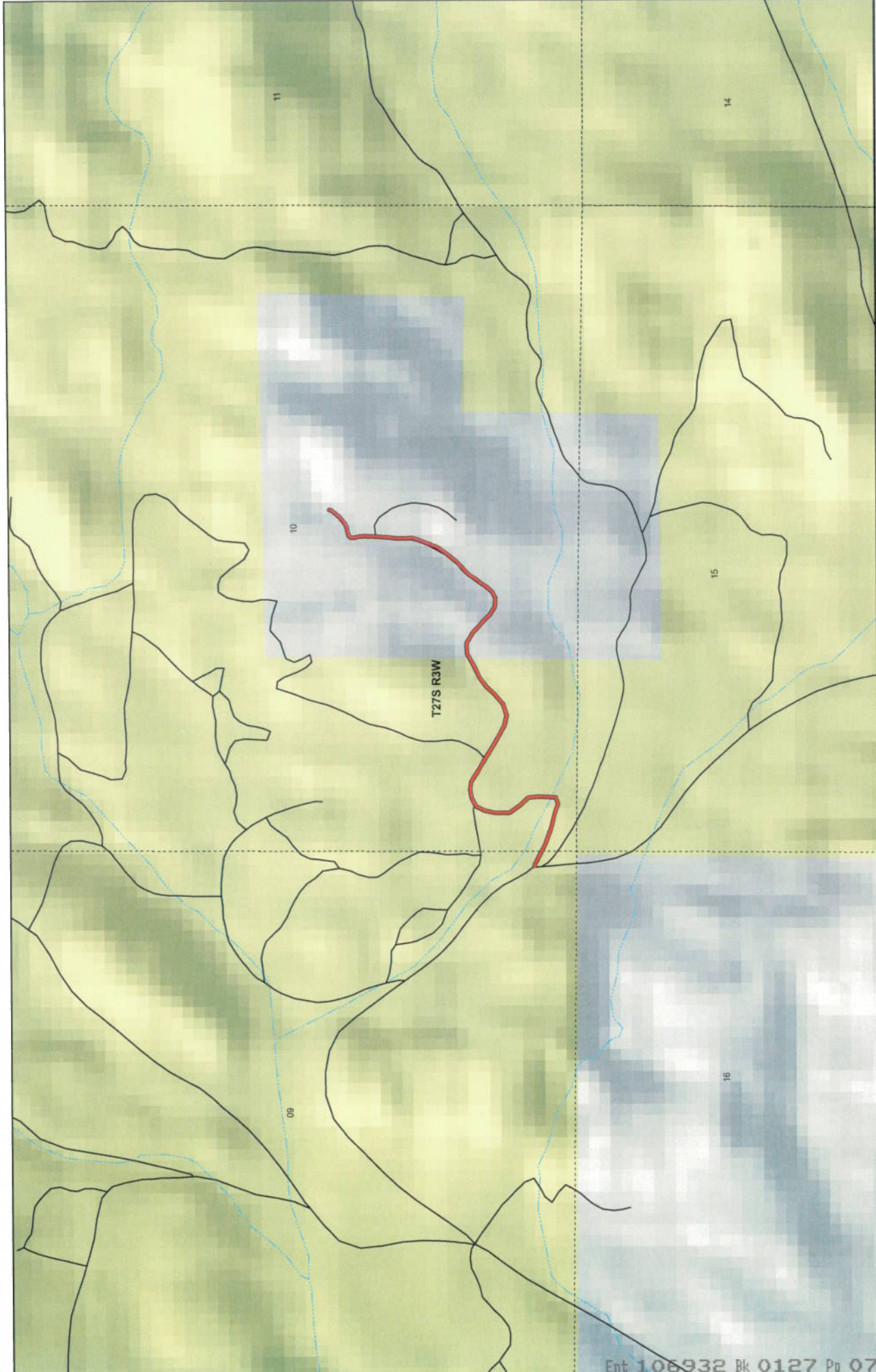

1:12,931  
1 inch equals 0.2 miles

Map prepared by the State of Utah  
AGRC  
Automated Geographic Reference Center  
Room 539 State Office Building  
Salt Lake City, Utah 84114  
Apr 04, 2007

### ANDERSON CANYON MINE ROAD County Unique - PCR90

<b>Land Ownership Categories</b>	<b>Misc</b>	<b>Transportation Network</b>
<ul style="list-style-type: none"> <li>BLM</li> <li>Private</li> <li>SITLA, State Trust Land</li> <li>USFS, National Forest</li> <li>Wildlife Reserve</li> </ul>	<ul style="list-style-type: none"> <li>City / Town</li> <li>Municipalities</li> <li>Section = 1 Mile</li> </ul>	<ul style="list-style-type: none"> <li>ANDERSON CANYON MINE ROAD</li> <li>State / U.S. Highway</li> <li>Local Roads</li> </ul>



## Appendix A to Attachment 4

**Popular Name: ANDERSON CANYON MINE ROAD**

**County: Piute**

**County Road Number: PCRD90**

**State Geographic Information Database (SGID) Road Identification Number: RD160090.**

**Road-Segment Number: 001**

**Road-Segment Length: 0.51 miles more or less.**

**Believed owner of the land underlying this road-segment is: Bureau of Land Management.**

*The following description is based upon the geographic coordinate system using the NAD83 Datum. The source is GPS mapping grade data as indicated in the metadata and/or the transportation data model of the State of Utah Geographic Information Database (SGID).*

The road-segment itself is the monument that is identified by its physical presence on the land. The location of said physical presence is closely approximated by mapping grade Global Positioning System (GPS) data. Said data are checked against the corresponding gray-scale 1-meter Digital Orthophoto Quadrangles published by the United States Geological Survey (USGS) to verify a reasonable degree of accuracy. In circumstances where accurate satellite signal acquisition is not possible, such as deep, narrow canyons or under a canopy of dense foliage, or where very sharp curves in the road make accuracy questionable, such portions of the road were digitized from the corresponding gray-scale 1-meter Digital Orthophoto Quadrangles published by the United States Geological Survey (USGS).

This road-segment may traverse:

Township 27 South Range 3 West, Section(s) 9,10, Salt Lake Base & Meridian

The following description closely approximates the location of the centerline of the physical monument (ANDERSON CANYON MINE ROAD)-- Segment 001 based on mapping grade Global Positioning System (GPS) data as defined above:

**Beginning at a point** on the road center line located at 38 degrees 28 minutes 20.45 seconds North Latitude and -112 degrees 11 minutes 59.72 seconds West Longitude, which can be converted to mapping accuracy State Plane Utah South Zone NAD 83 feet coordinates of X = 1,440,021.9 feet and Y = 10,500,759.5 feet; thence the following courses along the said road center line:

thence South 84 Degrees 13 Minutes 45 Seconds East 24.8 feet  
thence South 61 Degrees 49 Minutes 19 Seconds East 65.3 feet  
thence South 61 Degrees 37 Minutes 33 Seconds East 55.4 feet  
thence South 61 Degrees 32 Minutes 42 Seconds East 64.8 feet  
thence South 71 Degrees 35 Minutes 53 Seconds East 146.2 feet  
thence South 74 Degrees 36 Minutes 50 Seconds East 117.6 feet  
thence South 70 Degrees 10 Minutes 53 Seconds East 83.9 feet  
thence North 68 Degrees 33 Minutes 02 Seconds East 57.3 feet  
thence North 03 Degrees 38 Minutes 16 Seconds East 61.8 feet  
thence North 01 Degrees 33 Minutes 36 Seconds East 80.1 feet  
thence North 03 Degrees 37 Minutes 56 Seconds West 85.1 feet

thence North 45 Degrees 55 Minutes 14 Seconds West 88.2 feet  
 thence North 34 Degrees 00 Minutes 28 Seconds West 111.2 feet  
 thence North 00 Degrees 19 Minutes 03 Seconds West 110.3 feet  
 thence North 09 Degrees 51 Minutes 08 Seconds East 87.4 feet  
 thence North 26 Degrees 45 Minutes 31 Seconds East 82.2 feet  
 thence North 61 Degrees 41 Minutes 17 Seconds East 70.6 feet  
 thence North 78 Degrees 49 Minutes 32 Seconds East 73.2 feet  
 thence South 82 Degrees 09 Minutes 01 Seconds East 71.6 feet  
 thence South 57 Degrees 18 Minutes 08 Seconds East 92.8 feet  
 thence South 59 Degrees 31 Minutes 23 Seconds East 133.3 feet  
 thence South 58 Degrees 48 Minutes 27 Seconds East 88.5 feet  
 thence South 60 Degrees 34 Minutes 22 Seconds East 111.1 feet  
 thence South 61 Degrees 50 Minutes 07 Seconds East 105.3 feet  
 thence South 78 Degrees 35 Minutes 04 Seconds East 87.1 feet  
 thence North 72 Degrees 22 Minutes 31 Seconds East 94.9 feet  
 thence North 49 Degrees 21 Minutes 06 Seconds East 105.5 feet  
 thence North 43 Degrees 10 Minutes 57 Seconds East 88.7 feet  
 thence North 52 Degrees 55 Minutes 57 Seconds East 93.8 feet  
 thence North 64 Degrees 10 Minutes 31 Seconds East 111.3 feet  
 thence North 61 Degrees 38 Minutes 42 Seconds East 62.8 feet more or less to **the ending**

**point at:** 38 degrees 28 minutes 25.76 seconds North Latitude and -112 degrees 11 minutes 38.29 seconds West Longitude, which can be converted to mapping accuracy State Plane Utah South Zone NAD 83 feet coordinates of X = 1,441,730.8 feet and Y = 10,501,283.9 feet.