

**Acknowledgment and  
Notice of Acknowledgment  
of Acceptance of R.S. 2477  
Right-of-Way Grant**

Ent 106961 Bk 128 Pg 339  
Date: 16-JUN-2008 3:28PM  
Fee: None  
Filed By: RC  
SHANE A. MILLETT, Recorder  
PIUTE COUNTY CORPORATION  
For: GOVERNOR OF THE STATE OF UTAH

**THE STATE OF UTAH**

**TO ALL WHOM THESE PRESENTS SHALL COME, Greeting:**

**Know ye,** This is an Acknowledgment and Notice of Acknowledgment made under Utah Code Sections 72-5-309 through 310 inclusive, that the grant of the United States of America of “the right of way for the construction of highways over public lands, not reserved for public uses” under United States Revised Statutes 2477 (43 U.S.C. Section 932 (repealed October 21, 1976, with proviso recognizing the validity of rights-of-way already established)) was accepted for and on behalf of the State of Utah and its political subdivision Piute County as it pertains to the highway located in Piute County known as NARROWS ROAD; County Road Number: PCRD33A; State Geographic Information Database (SGID) Road Identification Number: RD160166. Total road length is 7.7 miles more or less.

The reason for this Acknowledgment and Notice of Acknowledgment includes, but is not limited to, the fact that the road was constructed, mechanically, or by continuous use as a public highway for a period of at least ten years, over public lands not reserved for public uses, prior to the earlier of (a) the October 21, 1976 repeal of R.S. 2477 or (b) the date the servient estate was reserved for public uses.

This Acknowledgment and Notice of Acknowledgment applies only to the segments of the road that traverse land owned by the Bureau of Land Management, United States Department of the Interior, and does not apply to segments of the road that traverse land owned by any other person or entity. The State of Utah and its political subdivisions reserve the right to make further acknowledgments and notices of acknowledgment with regard to road segments that traverse land owned by other entities, including the United States of America, through one or more of its agencies.

A printed copy of a map showing the location of the road in said county is appended hereto as “Attachment 1,” a printed copy of representative photos of the road is appended hereto as “Attachment 2,” a printed copy of a description of the beginning and ending points of the entire road together with a list of Townships, Ranges and Sections that may be traversed by the road in said county is appended hereto as “Attachment 3,” and a printed copy of the Road Centerline Description Cover Page(s) is appended hereto as “Attachment 4.” The Appendices listed in “Attachment 4” that contain the actual road centerline descriptions are incorporated herein by reference. Affidavits provided by individuals familiar with the road are appended hereto as “Attachment 5.”

A printed copy of this Acknowledgment and Notice of Acknowledgment, together with its Attachments and Appendices, may be viewed and/or obtained at the office of the Utah State Archives.

An electronic copy of this Acknowledgment and Notice of Acknowledgment, together with its Attachments and Appendices, may be viewed and/or downloaded as read-only PDF (Portable Document Format) files via the

Internet at <http://recorded2477roads.utah.gov>.

The owner of the servient estate in the land underlying the road-segments subject to this Acknowledgment and Notice is believed to be the United States of America through one or more of its agencies. Any of such agencies or any other person with a servient ownership claim or a competing dominant estate right-of-way ownership claim, may file a petition in the State District Court for Salt Lake County for a decision regarding the correctness of this Acknowledgment. A claimant shall file a petition within sixty (60) days after receipt of this Notice.

**In Witness Whereof**, I, John Harja, the official designee of the Governor of the State of Utah, in conformity to the laws of the State (Utah Code Sections 72-5-308 through 310 inclusive), have caused this Acknowledgment and Notice of Acknowledgment to be made.

Signed by my hand in Salt Lake City, Utah, the 12<sup>th</sup> day of June, 2008.

By the Governor's Designee

  
\_\_\_\_\_  
John Harja

**CERTIFICATION**

State of Utah                    )  
  : ss  
County of Salt Lake         )

I hereby certify that the signer of the foregoing document, John Harja, is personally known by me, has made a voluntary signature and taken an oath stating that he is the official designee of the Governor of the State of Utah and is authorized to sign this document on the Governor's behalf pursuant to Utah Code Section 72-5-309. He further vouched that, based upon information and belief, the facts alleged therein are true.

Dated this 10 day of June, 2008.

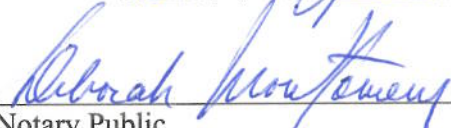
  
\_\_\_\_\_  
Notary Public



Attachment 1



**NARROWS ROAD - Piute County**  
**SGID RD\_ID RD160166**

Land Ownership Categories		Transportation Network
BLM	Wilderness	NARROWS ROAD
Private	UDWR Wildlife Reserve	Title V; Issued Or Under Consideration By BLM Or County
SITLA, State Trust Land	DOD, Military	Other Roads
USFS, National Forest	State Sovereign Land	Photo Event Point
State Parks and Recreation	National Recreation Area	Section = 1 Mile
Tribal, Indian Reservation	USFWS, Natl. Wildlife Refuge	
NPS, National Park		

Map prepared by the State of Utah  
Automated Geographic Reference Center  
Room 5130 State Office Building  
Salt Lake City, Utah 84114  
Jun 08, 2008

Attachment 2



EP160166012



EP160166013



EP160166020



EP160166023



EP160166028



EP000000000

**NARROWS ROAD - Piute County**  
**SGID RD\_ID RD160166**

Map prepared by the State of Utah  
Automated Geographic Reference Center  
Room 5130 State Office Building  
Salt Lake City, Utah 84114  
June 10, 2008



## Attachment 3

### Beginning & Ending Points and Township, Range, and Section References For:

**Popular Name: NARROWS ROAD**

**County: Piute**

**County Road Number: PCRD33A**

**State Geographic Information Database (SGID) Road Identification Number: RD160166.**

**Total Road Length: 7.7 miles more or less.**

**Beginning at a point** on the road centerline located at 38 degrees 19 minutes 27.45 seconds North Latitude and -111 degrees 57 minutes 41.91 seconds West Longitude, which can be converted to mapping accuracy State Plane Utah South Zone NAD 83 feet coordinates of X = 1,507,977.5 feet and Y = 10,446,416.9 feet based on the US Survey Foot conversion.

**Ending at a point** on the road centerline located at 38 degrees 22 minutes 16.64 seconds North Latitude and -111 degrees 56 minutes 19.66 seconds West Longitude, which can be converted to mapping accuracy State Plane Utah South Zone NAD 83 feet coordinates of X = 1,514,612.2 feet and Y = 10,463,500.2 feet based on the US Survey Foot conversion.

This road may traverse:

Township 28 South Range 1 West, Section(s) 17,20,21,28,31,32,33, Salt Lake Base & Meridian

Township 28 South Range 2 West, Section(s) 36, Salt Lake Base & Meridian

Township 29 South Range 1 West, Section(s) 5, Salt Lake Base & Meridian

See Attachment 1 above for a cartographic depiction of the course of this road.

**Attachment 4  
Road Centerline Description Cover Page(s)**

**Popular Name: NARROWS ROAD**

**County: Piute**

**County Road Number: PCRD33A**

**State Geographic Information Database (SGID) Road Identification Number: RD160166.**

**Total Road Length: 7.7 miles more or less.**

**Centerline Descriptions Of Road-Segments That Cross Over Federally Owned Land, Derived From Global Positioning System Data And Cross-checked against USGS Digital Orthophoto Quadrangles Compiled By The Utah Automated Geographic Reference Center And Entered Into The State Geographic Information Database (SGID).**

<b>Road-Segments Listed by SGID Road Identification Number (RD_ID)</b>	<b>Road-Segment Numbers</b>	<b>Believed Ownership Of Servient Estate</b>	<b>Approximate Segment Length</b>	<b>See Attached Appendix</b>
<b>RD160166</b>	<b>001</b>	<b>ST</b>	<b>0.45 Miles</b>	<b>(not shown)</b>
<b>RD160166</b>	<b>002</b>	<b>BLM</b>	<b>1.58 Miles</b>	<b>A</b>
<b>RD160166</b>	<b>003</b>	<b>ST</b>	<b>0.16 Miles</b>	<b>(not shown)</b>
<b>RD160166</b>	<b>004</b>	<b>BLM</b>	<b>0.37 Miles</b>	<b>B</b>
<b>RD160166</b>	<b>005</b>	<b>ST</b>	<b>0.56 Miles</b>	<b>(not shown)</b>
<b>RD160166</b>	<b>006</b>	<b>BLM</b>	<b>3.89 Miles</b>	<b>C</b>
<b>RD160166</b>	<b>007</b>	<b>PVT</b>	<b>0.47 Miles</b>	<b>(not shown)</b>
<b>RD160166</b>	<b>008</b>	<b>BLM</b>	<b>0.23 Miles</b>	<b>D</b>
		<b>Total Road Length</b>	<b>7.7</b>	<b>—————</b>

\* Indicates that a Title V permit will be requested, is in process, or has been issued.

† Indicates that road-segments crossing Forest Service land are under consideration by the state and county as of the date of this Acknowledgment and Notice of Acknowledgment.

**Attachment 5**

**AFFIDAVIT OF MAVEN T. BAGLEY**

**NARROWS ROAD**

**PIUTE COUNTY, UTAH**

**ROAD NUMBER PCRD33A**

State of Utah                    )  
  : ss.  
County of Piute                 )

MAVEN T. BAGLEY, being first duly sworn, deposes and states as follows:

1. I am an adult competent to testify about the matters set forth below based upon my personal knowledge. I currently reside in Piute County, Utah. I have lived in Piute County for most of the past 77 years.

2. I have traveled and am familiar with a road in Piute County known as Narrows Road. I am also familiar with the land the road traverses. When I first used and observed the road in the early 1940s, it followed the same route as in 2006 when I last observed it. Attached is a Piute County map showing Narrows Road. To the best of my knowledge and based upon my use of and familiarity with this road and the land it traverses, the location and route of the road are correctly illustrated on the attached map.

3. I am informed that the County also identifies this road according to the road number listed above.

4. I have observed that the road has been open to the public for all to use, to come and go as they pleased, since at least as early as the early 1940s and continuing through 1976 to 2006. Throughout this time period I have observed travel on the road by various means, including trucks, recreational vehicles, and pickup trucks. Throughout this time period, the road has been used weekly for more than ten continuous years prior to 1976, and was used weekly in 2006.

5. Throughout the time period from the early 1940s to 2006, I have used the road



myself for the following uses: livestock operations, wood gathering and travel in and through the area.

6. Throughout the time period described in the previous paragraph, I observed other vehicles from the general public using the road at various times for the uses described in the previous paragraph, plus the following uses: hunting and farming.

7. It is also the reputation in the community that this road has been open to the public for all to use, to come and go as they pleased, since at least as the early 1900s and continuing through 1976 to the present, for the uses described in the previous paragraphs.

8. Prior to 1976, I observed the graded surface of the road.

DATED this 19 day of May, 2008.

  
MAVEN T. BAGLEY

SUBSCRIBED AND SWORN to before me this 19<sup>th</sup> day of May, 2008.

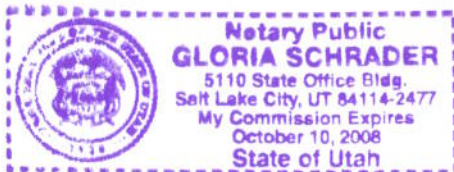

  
NOTARY PUBLIC

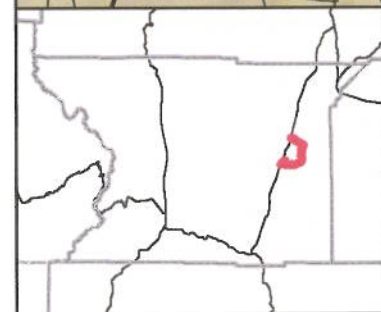
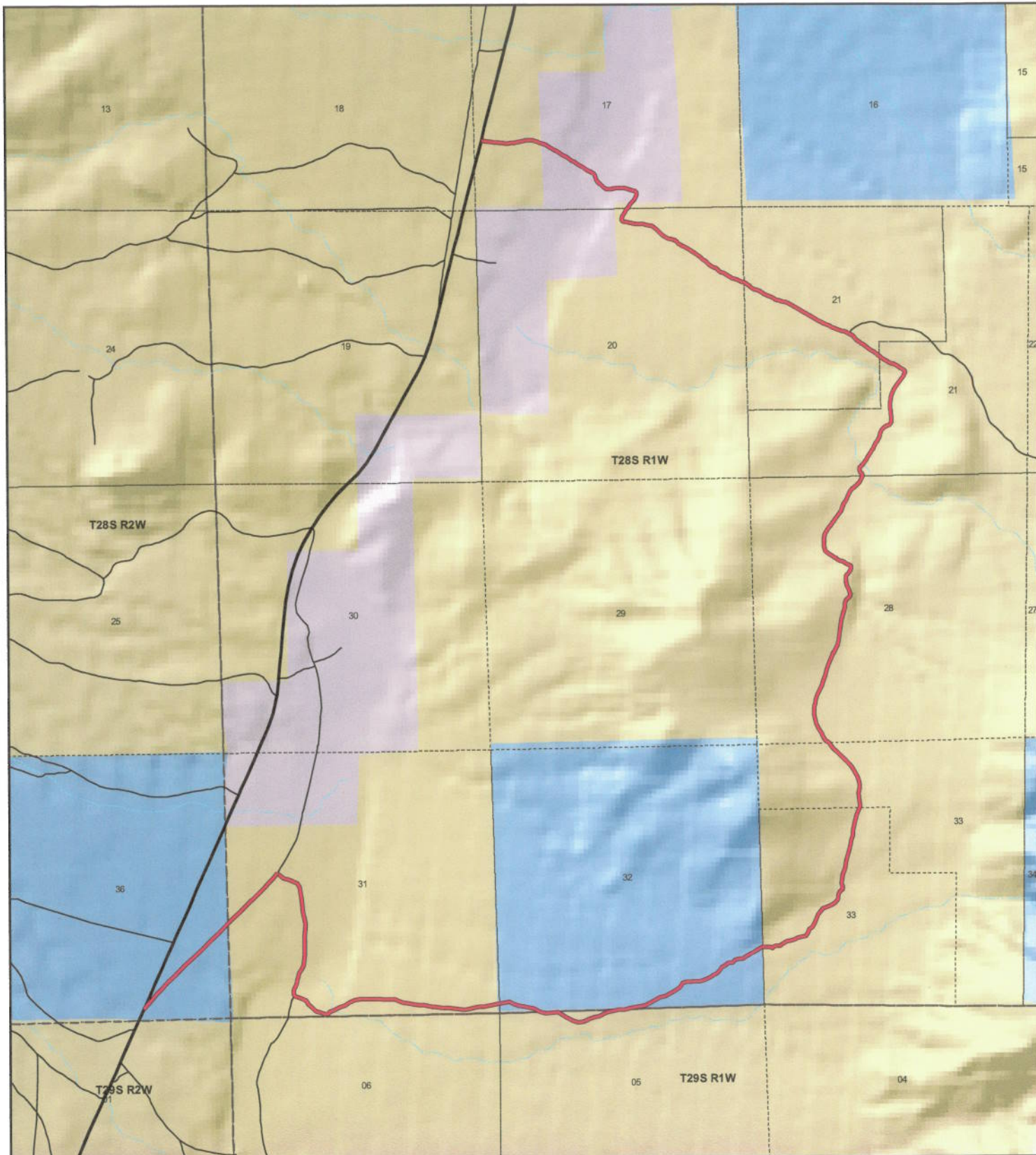

**Piute County**  
**NARROWS ROAD**  
**County Unique - PCRD33A**

**Land Ownership Categories**

- BLM
- Private
- SITLA, State Trust Land
- USFS, National Forest
- Wildlife Reserve

**Transportation Network**

- NARROWS ROAD
- State / U.S. Highway
- Local Roads

**Misc**

- City / Town
- Municipalities
- ⋯ Section = 1 Mile



1:30,431  
 1 inch equals 0.5 miles



Map prepared by the State of Utah  
 AGRC  
 Room 5130 State Office Building  
 Salt Lake City, Utah 84114  
 May 07, 2008



**AFFIDAVIT OF RICHARD TORGERSON**

**NARROWS ROAD**

**PIUTE COUNTY, UTAH**

**ROAD NUMBER PCRD33A**

State of Utah                    )  
  : ss.  
County of Piute                 )

RICHARD TORGERSON, being first duly sworn, deposes and states as follows:

1. I am an adult competent to testify about the matters set forth below based upon my personal knowledge. I currently reside in Piute County, Utah. I have lived in Piute County for most of the past 69 years.
2. I have traveled and am familiar with a road in Piute County known as Narrows Road. I am also familiar with the land the road traverses. When I first used and observed the road in the early 1950s, it followed the same route as in 2007 when I last observed it. Attached is a Piute County map showing Narrows Road. To the best of my knowledge and based upon my use of and familiarity with this road and the land it traverses, the location and route of the road are correctly illustrated on the attached map.
3. I am informed that the County also identifies this road according to the road number listed above.
4. I have observed that the road has been open to the public for all to use, to come and go as they pleased, since at least as early as the early 1950s and continuing through 1976 to 2006. Throughout this time period I have observed travel on the road by various means, including trucks, recreational vehicles, and pickup trucks. Throughout this time period, the road has been used daily, weather permitting for more than ten continuous years prior to 1976, and was used daily, weather permitting in 2007.
5. Throughout the time period from the early 1950s to 2007, I have used the road

myself for the following uses: post cutting and hunting.

6. Throughout the time period described in the previous paragraph, I observed other vehicles from the general public using the road at various times for the uses described in the previous paragraph, plus the following uses: livestock operations, fishing and travel in and through the area.

7. It is also the reputation in the community that this road has been open to the public for all to use, to come and go as they pleased, since at least as the late 1800s and continuing through 1976 to the present, for the uses described in the previous paragraphs.

8. Prior to 1976, I observed the graded surface of the road.

DATED this 19<sup>th</sup> day of May, 2008.

  
RICHARD TORGERSON

SUBSCRIBED AND SWORN to before me this 19<sup>th</sup> day of May, 2008.

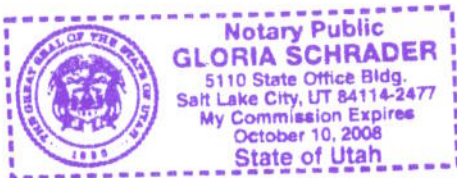

  
NOTARY PUBLIC

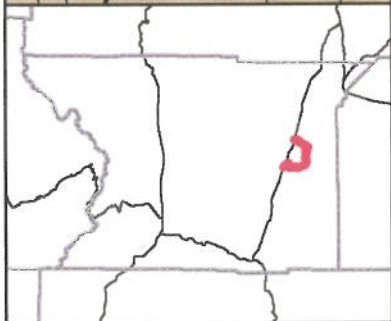
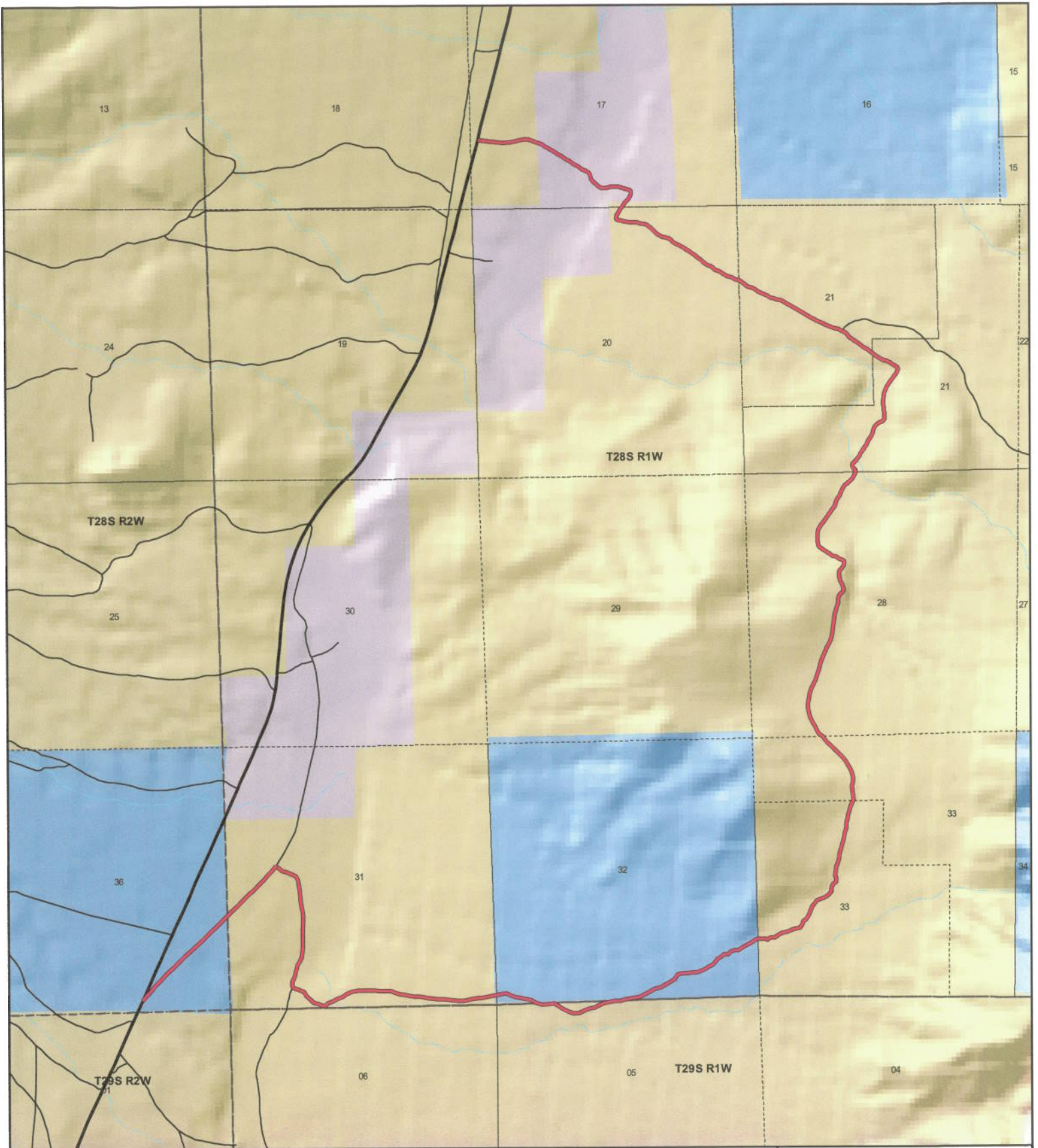

**Piute County  
NARROWS ROAD  
County Unique - PCRD33A**

**Land Ownership Categories**

- BLM
- Private
- SITLA, State Trust Land
- USFS, National Forest
- Wildlife Reserve

**Transportation Network**

- NARROWS ROAD
- State / U.S. Highway
- Local Roads

**Misc**

- City / Town
- Municipalities



1:30,431  
1 inch equals 0.5 miles



Map prepared by the State of Utah  
AGRC  
Room 5130 State Office Building  
Salt Lake City, Utah 84114  
May 07, 2008



Section 106981 Rk 0128 10351

## Appendix A to Attachment 4

**Popular Name: NARROWS ROAD**

**County: Piute**

**County Road Number: PCRD33A**

**State Geographic Information Database (SGID) Road Identification Number: RD160166.**

**Road-Segment Number: 002**

**Road-Segment Length: 1.58 miles more or less.**

**Believed owner of the land underlying this road-segment is: Bureau of Land Management.**

*The following description is based upon the geographic coordinate system using the NAD83 Datum. The source is GPS mapping grade data as indicated in the metadata and/or the transportation data model of the State of Utah Geographic Information Database (SGID).*

The road-segment itself is the monument that is identified by its physical presence on the land. The location of said physical presence is closely approximated by mapping grade Global Positioning System (GPS) data. Said data are checked against the corresponding gray-scale 1-meter Digital Orthophoto Quadrangles published by the United States Geological Survey (USGS) to verify a reasonable degree of accuracy. In circumstances where accurate satellite signal acquisition is not possible, such as deep, narrow canyons or under a canopy of dense foliage, or where very sharp curves in the road make accuracy questionable, such portions of the road were digitized from the corresponding gray-scale 1-meter Digital Orthophoto Quadrangles published by the United States Geological Survey (USGS).

This road-segment may traverse:

Township 28 South Range 1 West, Section(s) 31, Salt Lake Base & Meridian

The following description closely approximates the location of the centerline of the physical monument (NARROWS ROAD)-- Segment 002 based on mapping grade Global Positioning System (GPS) data as defined above:

**Beginning at a point** on the road center line located at 38 degrees 19 minutes 44.16 seconds North Latitude and -111 degrees 57 minutes 21.03 seconds West Longitude, which can be converted to mapping accuracy State Plane Utah South Zone NAD 83 feet coordinates of X = 1,509,649.3 feet and Y = 10,448,098.5 feet; thence the following courses along the said road center line:

thence North 44 Degrees 41 Minutes 11 Seconds East	1.9 feet
thence North 45 Degrees 09 Minutes 41 Seconds East	139.9 feet
thence North 45 Degrees 52 Minutes 47 Seconds East	133.7 feet
thence North 45 Degrees 17 Minutes 22 Seconds East	132.3 feet
thence North 46 Degrees 49 Minutes 24 Seconds East	124.5 feet
thence North 45 Degrees 57 Minutes 34 Seconds East	114.9 feet
thence North 44 Degrees 41 Minutes 11 Seconds East	20.4 feet
thence North 44 Degrees 04 Minutes 48 Seconds East	87.7 feet
thence North 54 Degrees 51 Minutes 43 Seconds East	27.6 feet
thence North 44 Degrees 30 Minutes 40 Seconds East	75.9 feet
thence North 44 Degrees 50 Minutes 55 Seconds East	81.9 feet

thence North 44 Degrees 11 Minutes 48 Seconds East 81.5 feet  
 thence North 42 Degrees 41 Minutes 25 Seconds East 86.6 feet  
 thence North 41 Degrees 31 Minutes 33 Seconds East 75.8 feet  
 thence North 40 Degrees 52 Minutes 20 Seconds East 73.3 feet  
 thence North 39 Degrees 03 Minutes 57 Seconds East 73.5 feet  
 thence North 35 Degrees 04 Minutes 52 Seconds East 45.9 feet  
 thence South 56 Degrees 37 Minutes 24 Seconds East 8.3 feet  
 thence South 57 Degrees 29 Minutes 06 Seconds East 12.1 feet  
 thence South 54 Degrees 57 Minutes 03 Seconds East 37.4 feet  
 thence South 53 Degrees 57 Minutes 08 Seconds East 103.5 feet  
 thence South 70 Degrees 00 Minutes 18 Seconds East 88.9 feet  
 thence South 71 Degrees 24 Minutes 22 Seconds East 88.1 feet  
 thence South 62 Degrees 59 Minutes 04 Seconds East 110.1 feet  
 thence South 31 Degrees 05 Minutes 51 Seconds East 89.8 feet  
 thence South 11 Degrees 18 Minutes 39 Seconds East 82.6 feet  
 thence South 07 Degrees 59 Minutes 54 Seconds East 137.4 feet  
 thence South 06 Degrees 09 Minutes 54 Seconds East 106.2 feet  
 thence South 05 Degrees 46 Minutes 25 Seconds East 134.5 feet  
 thence South 11 Degrees 08 Minutes 03 Seconds East 120.6 feet  
 thence South 10 Degrees 49 Minutes 22 Seconds East 115.2 feet  
 thence South 01 Degrees 13 Minutes 39 Seconds East 123.4 feet  
 thence South 02 Degrees 01 Minutes 04 Seconds West 129.1 feet  
 thence South 00 Degrees 44 Minutes 51 Seconds East 130 feet  
 thence South 00 Degrees 18 Minutes 48 Seconds East 130.3 feet  
 thence South 03 Degrees 19 Minutes 44 Seconds West 124 feet  
 thence South 02 Degrees 16 Minutes 54 Seconds West 116 feet  
 thence South 07 Degrees 37 Minutes 15 Seconds West 95.1 feet  
 thence South 29 Degrees 11 Minutes 05 Seconds West 94.6 feet  
 thence South 30 Degrees 39 Minutes 01 Seconds West 86.1 feet  
 thence South 12 Degrees 01 Minutes 03 Seconds West 72.2 feet  
 thence South 15 Degrees 31 Minutes 21 Seconds West 71 feet  
 thence South 13 Degrees 43 Minutes 22 Seconds West 67.7 feet  
 thence South 15 Degrees 56 Minutes 48 Seconds West 49.2 feet  
 thence South 28 Degrees 03 Minutes 20 Seconds West 37.3 feet  
 thence South 28 Degrees 17 Minutes 49 Seconds West 8.2 feet  
 thence South 32 Degrees 09 Minutes 27 Seconds West 4.3 feet  
 thence South 17 Degrees 58 Minutes 04 Seconds West 38.7 feet  
 thence South 01 Degrees 16 Minutes 39 Seconds West 70.9 feet  
 thence South 31 Degrees 55 Minutes 15 Seconds East 60.1 feet  
 thence South 72 Degrees 02 Minutes 32 Seconds East 108.9 feet  
 thence South 70 Degrees 51 Minutes 12 Seconds East 104.4 feet  
 thence South 30 Degrees 27 Minutes 17 Seconds East 94.1 feet  
 thence South 47 Degrees 47 Minutes 32 Seconds East 107.3 feet  
 thence South 46 Degrees 57 Minutes 56 Seconds East 96.6 feet  
 thence South 78 Degrees 19 Minutes 28 Seconds East 86.9 feet  
 thence South 68 Degrees 05 Minutes 54 Seconds East 92.9 feet  
 thence South 87 Degrees 22 Minutes 39 Seconds East 64.1 feet  
 thence North 40 Degrees 46 Minutes 51 Seconds East 57.9 feet  
 thence North 70 Degrees 26 Minutes 13 Seconds East 65.7 feet

thence North 62 Degrees 31 Minutes 45 Seconds East 56.8 feet  
 thence North 44 Degrees 41 Minutes 11 Seconds East 2.8 feet  
 thence North 58 Degrees 51 Minutes 32 Seconds East 23.7 feet  
 thence North 65 Degrees 19 Minutes 42 Seconds East 72.4 feet  
 thence North 68 Degrees 51 Minutes 48 Seconds East 107.1 feet  
 thence North 53 Degrees 25 Minutes 18 Seconds East 93.2 feet  
 thence North 68 Degrees 40 Minutes 20 Seconds East 115.3 feet  
 thence North 78 Degrees 56 Minutes 42 Seconds East 123.3 feet  
 thence North 85 Degrees 48 Minutes 50 Seconds East 106.9 feet  
 thence South 88 Degrees 29 Minutes 02 Seconds East 133.6 feet  
 thence South 89 Degrees 48 Minutes 01 Seconds East 109.9 feet  
 thence South 82 Degrees 38 Minutes 31 Seconds East 81.1 feet  
 thence North 89 Degrees 31 Minutes 58 Seconds East 122.4 feet  
 thence South 87 Degrees 57 Minutes 44 Seconds East 112 feet  
 thence South 68 Degrees 07 Minutes 32 Seconds East 90.4 feet  
 thence South 74 Degrees 11 Minutes 46 Seconds East 105.2 feet  
 thence South 80 Degrees 40 Minutes 20 Seconds East 103.9 feet  
 thence South 81 Degrees 40 Minutes 08 Seconds East 98.3 feet  
 thence South 82 Degrees 23 Minutes 20 Seconds East 90.5 feet  
 thence North 89 Degrees 17 Minutes 34 Seconds East 95.5 feet  
 thence South 82 Degrees 05 Minutes 51 Seconds East 62 feet  
 thence South 70 Degrees 03 Minutes 45 Seconds East 36 feet  
 thence South 76 Degrees 16 Minutes 37 Seconds East 23 feet  
 thence South 80 Degrees 05 Minutes 03 Seconds East 44.4 feet  
 thence South 84 Degrees 13 Minutes 29 Seconds East 49.5 feet  
 thence South 85 Degrees 19 Minutes 10 Seconds East 67.9 feet  
 thence South 85 Degrees 30 Minutes 59 Seconds East 94.2 feet  
 thence South 87 Degrees 25 Minutes 58 Seconds East 104.5 feet  
 thence South 87 Degrees 19 Minutes 17 Seconds East 94.3 feet  
 thence South 80 Degrees 52 Minutes 46 Seconds East 108.1 feet  
 thence South 84 Degrees 47 Minutes 30 Seconds East 98.9 feet  
 thence South 86 Degrees 01 Minutes 49 Seconds East 74.7 feet  
 thence North 73 Degrees 08 Minutes 10 Seconds East 72.6 feet  
 thence North 74 Degrees 49 Minutes 25 Seconds East 88.3 feet  
 thence North 79 Degrees 57 Minutes 32 Seconds East 69.9 feet  
 thence North 88 Degrees 07 Minutes 17 Seconds East 60.1 feet  
 thence North 85 Degrees 23 Minutes 51 Seconds East 26.3 feet  
 thence North 79 Degrees 11 Minutes 42 Seconds East 9 feet  
 thence North 86 Degrees 19 Minutes 12 Seconds East 39.1 feet  
 thence North 82 Degrees 28 Minutes 20 Seconds East 130.7 feet  
 thence North 76 Degrees 15 Minutes 28 Seconds East 120.1 feet  
 thence North 79 Degrees 57 Minutes 32 Seconds East 11.7 feet more or less to **the ending**

**point at:** 38 degrees 19 minutes 028.8 seconds North Latitude and -111 degrees 56 minutes 14.41 seconds West Longitude, which can be converted to mapping accuracy State Plane Utah South Zone NAD 83 feet coordinates of X = 1,514,951.0 feet and Y = 10,446,520.0 feet.



## Appendix B to Attachment 4

**Popular Name: NARROWS ROAD**

**County: Piute**

**County Road Number: PCRD33A**

**State Geographic Information Database (SGID) Road Identification Number: RD160166.**

**Road-Segment Number: 004**

**Road-Segment Length: 0.37 miles more or less.**

**Believed owner of the land underlying this road-segment is: Bureau of Land Management.**

*The following description is based upon the geographic coordinate system using the NAD83 Datum. The source is GPS mapping grade data as indicated in the metadata and/or the transportation data model of the State of Utah Geographic Information Database (SGID).*

The road-segment itself is the monument that is identified by its physical presence on the land. The location of said physical presence is closely approximated by mapping grade Global Positioning System (GPS) data. Said data are checked against the corresponding gray-scale 1-meter Digital Orthophoto Quadrangles published by the United States Geological Survey (USGS) to verify a reasonable degree of accuracy. In circumstances where accurate satellite signal acquisition is not possible, such as deep, narrow canyons or under a canopy of dense foliage, or where very sharp curves in the road make accuracy questionable, such portions of the road were digitized from the corresponding gray-scale 1-meter Digital Orthophoto Quadrangles published by the United States Geological Survey (USGS).

This road-segment may traverse:

Township 28 South Range 1 West, Section(s) 32, Salt Lake Base & Meridian

Township 29 South Range 1 West, Section(s) 5, Salt Lake Base & Meridian

The following description closely approximates the location of the centerline of the physical monument (NARROWS ROAD)-- Segment 004 based on mapping grade Global Positioning System (GPS) data as defined above:

**Beginning at a point** on the road center line located at 38 degrees 19 minutes 27.69 seconds North Latitude and -111 degrees 56 minutes 04.41 seconds West Longitude, which can be converted to mapping accuracy State Plane Utah South Zone NAD 83 feet coordinates of X = 1,515,747.1 feet and Y = 10,446,403.3 feet; thence the following courses along the said road center line:

thence South 61 Degrees 50 Minutes 03 Seconds East	57.1 feet
thence South 71 Degrees 52 Minutes 42 Seconds East	29.1 feet
thence South 72 Degrees 23 Minutes 27 Seconds East	92.8 feet
thence North 84 Degrees 46 Minutes 29 Seconds East	126.5 feet
thence North 84 Degrees 08 Minutes 01 Seconds East	118.7 feet
thence South 58 Degrees 39 Minutes 19 Seconds East	97.5 feet
thence South 57 Degrees 08 Minutes 05 Seconds East	112.1 feet
thence South 65 Degrees 58 Minutes 32 Seconds East	117.1 feet
thence South 71 Degrees 01 Minutes 23 Seconds East	118.2 feet
thence North 81 Degrees 15 Minutes 13 Seconds East	114.1 feet

thence North 65 Degrees 42 Minutes 30 Seconds East 120.3 feet  
thence North 70 Degrees 19 Minutes 55 Seconds East 109.9 feet  
thence North 79 Degrees 44 Minutes 09 Seconds East 57 feet  
thence North 88 Degrees 32 Minutes 27 Seconds East 16.4 feet  
thence North 63 Degrees 53 Minutes 36 Seconds East 98.1 feet  
thence North 65 Degrees 05 Minutes 19 Seconds East 111.2 feet  
thence North 79 Degrees 58 Minutes 40 Seconds East 112.9 feet  
thence North 75 Degrees 54 Minutes 42 Seconds East 104.8 feet  
thence North 85 Degrees 29 Minutes 52 Seconds East 116.8 feet  
thence North 77 Degrees 25 Minutes 19 Seconds East 131.3 feet  
thence North 80 Degrees 31 Minutes 27 Seconds East 10.3 feet more or less to **the ending**

**point at:** 38 degrees 19 minutes 28.27 seconds North Latitude and -111 degrees 55 minutes 41.06 seconds West Longitude, which can be converted to mapping accuracy State Plane Utah South Zone NAD 83 foot coordinates of X = 1,517,608.7 feet and Y = 10,446,454.2 feet.

## Appendix C to Attachment 4

**Popular Name: NARROWS ROAD**

**County: Piute**

**County Road Number: PCRD33A**

**State Geographic Information Database (SGID) Road Identification Number: RD160166.**

**Road-Segment Number: 006**

**Road-Segment Length: 3.89 miles more or less.**

**Believed owner of the land underlying this road-segment is: Bureau of Land Management.**

*The following description is based upon the geographic coordinate system using the NAD83 Datum. The source is GPS mapping grade data as indicated in the metadata and/or the transportation data model of the State of Utah Geographic Information Database (SGID).*

The road-segment itself is the monument that is identified by its physical presence on the land. The location of said physical presence is closely approximated by mapping grade Global Positioning System (GPS) data. Said data are checked against the corresponding gray-scale 1-meter Digital Orthophoto Quadrangles published by the United States Geological Survey (USGS) to verify a reasonable degree of accuracy. In circumstances where accurate satellite signal acquisition is not possible, such as deep, narrow canyons or under a canopy of dense foliage, or where very sharp curves in the road make accuracy questionable, such portions of the road were digitized from the corresponding gray-scale 1-meter Digital Orthophoto Quadrangles published by the United States Geological Survey (USGS).

This road-segment may traverse:

Township 28 South Range 1 West, Section(s) 17,20,21,28,33, Salt Lake Base & Meridian

The following description closely approximates the location of the centerline of the physical monument (NARROWS ROAD)-- Segment 006 based on mapping grade Global Positioning System (GPS) data as defined above:

**Beginning at a point** on the road center line located at 38 degrees 19 minutes 40.19 seconds North Latitude and -111 degrees 55 minutes 08.75 seconds West Longitude, which can be converted to mapping accuracy State Plane Utah South Zone NAD 83 feet coordinates of X = 1,520,188.3 feet and Y = 10,447,648.1 feet; thence the following courses along the said road center line:

thence South 86 Degrees 56 Minutes 48 Seconds East	5.6 feet
thence South 88 Degrees 26 Minutes 54 Seconds East	70.6 feet
thence North 89 Degrees 25 Minutes 43 Seconds East	72.9 feet
thence South 68 Degrees 03 Minutes 51 Seconds East	46.8 feet
thence North 44 Degrees 13 Minutes 42 Seconds East	29 feet
thence North 64 Degrees 06 Minutes 08 Seconds East	60 feet
thence South 88 Degrees 01 Minutes 57 Seconds East	74.2 feet
thence North 50 Degrees 17 Minutes 09 Seconds East	59.5 feet
thence North 55 Degrees 15 Minutes 07 Seconds East	105 feet
thence North 82 Degrees 33 Minutes 42 Seconds East	74.1 feet
thence North 75 Degrees 28 Minutes 15 Seconds East	76.2 feet

thence North 69 Degrees 09 Minutes 26 Seconds East 82.4 feet  
 thence North 72 Degrees 36 Minutes 56 Seconds East 87.2 feet  
 thence North 78 Degrees 22 Minutes 36 Seconds East 70.3 feet  
 thence North 35 Degrees 44 Minutes 56 Seconds East 79.2 feet  
 thence North 18 Degrees 17 Minutes 04 Seconds East 73.1 feet  
 thence North 53 Degrees 51 Minutes 41 Seconds East 68.4 feet  
 thence North 28 Degrees 18 Minutes 53 Seconds East 85.6 feet  
 thence North 23 Degrees 53 Minutes 40 Seconds East 85.6 feet  
 thence North 20 Degrees 17 Minutes 14 Seconds East 98.9 feet  
 thence North 36 Degrees 22 Minutes 59 Seconds East 86.8 feet  
 thence North 46 Degrees 40 Minutes 26 Seconds East 73.6 feet  
 thence North 69 Degrees 25 Minutes 15 Seconds East 91 feet  
 thence North 63 Degrees 07 Minutes 18 Seconds East 88.1 feet  
 thence North 53 Degrees 19 Minutes 18 Seconds East 81.9 feet  
 thence North 42 Degrees 10 Minutes 11 Seconds East 84.6 feet  
 thence North 02 Degrees 46 Minutes 50 Seconds East 85.1 feet  
 thence North 27 Degrees 25 Minutes 58 Seconds East 71.2 feet  
 thence North 46 Degrees 32 Minutes 03 Seconds East 72 feet  
 thence North 01 Degrees 15 Minutes 27 Seconds West 59.7 feet  
 thence North 17 Degrees 21 Minutes 03 Seconds West 63.8 feet  
 thence North 11 Degrees 45 Minutes 47 Seconds East 72.2 feet  
 thence North 03 Degrees 23 Minutes 49 Seconds East 96.4 feet  
 thence North 20 Degrees 21 Minutes 53 Seconds East 90.2 feet  
 thence North 20 Degrees 42 Minutes 26 Seconds East 80.5 feet  
 thence North 03 Degrees 30 Minutes 02 Seconds East 98.7 feet  
 thence North 15 Degrees 59 Minutes 03 Seconds East 80.7 feet  
 thence North 14 Degrees 54 Minutes 16 Seconds East 88.8 feet  
 thence North 16 Degrees 12 Minutes 27 Seconds East 80.8 feet  
 thence North 10 Degrees 32 Minutes 06 Seconds East 95.9 feet  
 thence North 13 Degrees 47 Minutes 00 Seconds East 75.5 feet  
 thence North 18 Degrees 29 Minutes 11 Seconds East 32.6 feet  
 thence North 21 Degrees 29 Minutes 17 Seconds East 7.1 feet  
 thence North 12 Degrees 38 Minutes 31 Seconds East 71.7 feet  
 thence North 05 Degrees 19 Minutes 15 Seconds East 73.5 feet  
 thence North 04 Degrees 38 Minutes 37 Seconds East 64.6 feet  
 thence North 10 Degrees 34 Minutes 20 Seconds East 8.7 feet  
 thence North 18 Degrees 07 Minutes 18 Seconds East 15.6 feet  
 thence North 16 Degrees 47 Minutes 22 Seconds East 4.5 feet  
 thence North 09 Degrees 50 Minutes 14 Seconds East 76.4 feet  
 thence North 15 Degrees 20 Minutes 14 Seconds East 87.6 feet  
 thence North 15 Degrees 37 Minutes 55 Seconds East 90.8 feet  
 thence North 23 Degrees 30 Minutes 58 Seconds East 86.1 feet  
 thence North 19 Degrees 26 Minutes 33 Seconds East 49.5 feet  
 thence North 19 Degrees 50 Minutes 18 Seconds East 38.1 feet  
 thence North 04 Degrees 55 Minutes 41 Seconds West 73.4 feet  
 thence North 07 Degrees 19 Minutes 47 Seconds West 86 feet  
 thence North 09 Degrees 48 Minutes 21 Seconds West 101.5 feet  
 thence North 12 Degrees 32 Minutes 41 Seconds East 92.9 feet  
 thence North 02 Degrees 54 Minutes 51 Seconds East 87.4 feet

thence North 17 Degrees 11 Minutes 47 Seconds West 88.1 feet  
 thence North 20 Degrees 33 Minutes 30 Seconds West 92 feet  
 thence North 28 Degrees 57 Minutes 26 Seconds West 89 feet  
 thence North 30 Degrees 25 Minutes 37 Seconds West 94.8 feet  
 thence North 43 Degrees 44 Minutes 22 Seconds West 84.5 feet  
 thence North 44 Degrees 31 Minutes 27 Seconds West 84.2 feet  
 thence North 46 Degrees 54 Minutes 59 Seconds West 91.2 feet  
 thence North 42 Degrees 56 Minutes 02 Seconds West 83.8 feet  
 thence North 47 Degrees 10 Minutes 18 Seconds West 78.7 feet  
 thence North 49 Degrees 32 Minutes 59 Seconds West 75.4 feet  
 thence North 35 Degrees 31 Minutes 51 Seconds West 81.9 feet  
 thence North 40 Degrees 41 Minutes 12 Seconds West 80.6 feet  
 thence North 40 Degrees 54 Minutes 52 Seconds West 6.1 feet  
 thence North 54 Degrees 13 Minutes 08 Seconds West 82.4 feet  
 thence North 33 Degrees 47 Minutes 22 Seconds West 73.2 feet  
 thence North 23 Degrees 22 Minutes 36 Seconds West 91.3 feet  
 thence North 29 Degrees 55 Minutes 17 Seconds West 102.3 feet  
 thence North 30 Degrees 30 Minutes 07 Seconds West 99.9 feet  
 thence North 16 Degrees 20 Minutes 21 Seconds West 96.3 feet  
 thence North 09 Degrees 33 Minutes 18 Seconds West 98.1 feet  
 thence North 00 Degrees 30 Minutes 39 Seconds East 91.2 feet  
 thence North 04 Degrees 54 Minutes 21 Seconds East 68.5 feet  
 thence North 13 Degrees 15 Minutes 25 Seconds East 9.8 feet  
 thence North 13 Degrees 15 Minutes 25 Seconds East 29.4 feet  
 thence North 12 Degrees 14 Minutes 17 Seconds East 89.1 feet  
 thence North 18 Degrees 34 Minutes 37 Seconds East 104.4 feet  
 thence North 25 Degrees 50 Minutes 00 Seconds East 100.5 feet  
 thence North 21 Degrees 21 Minutes 25 Seconds East 106.7 feet  
 thence North 20 Degrees 34 Minutes 43 Seconds East 111.4 feet  
 thence North 18 Degrees 44 Minutes 50 Seconds East 104.5 feet  
 thence North 13 Degrees 05 Minutes 15 Seconds East 100.5 feet  
 thence North 15 Degrees 42 Minutes 37 Seconds East 98.7 feet  
 thence North 26 Degrees 04 Minutes 10 Seconds East 92.3 feet  
 thence North 19 Degrees 21 Minutes 21 Seconds East 81.9 feet  
 thence North 21 Degrees 22 Minutes 32 Seconds East 62.2 feet  
 thence North 20 Degrees 56 Minutes 13 Seconds East 6.3 feet  
 thence North 27 Degrees 59 Minutes 14 Seconds East 4.8 feet  
 thence North 24 Degrees 18 Minutes 36 Seconds East 8.7 feet  
 thence North 30 Degrees 36 Minutes 23 Seconds East 73.5 feet  
 thence North 28 Degrees 39 Minutes 58 Seconds East 73.2 feet  
 thence North 21 Degrees 00 Minutes 16 Seconds East 14.4 feet  
 thence North 18 Degrees 23 Minutes 08 Seconds East 22.5 feet  
 thence North 12 Degrees 34 Minutes 03 Seconds East 86.9 feet  
 thence North 09 Degrees 06 Minutes 49 Seconds East 88.2 feet  
 thence North 08 Degrees 03 Minutes 31 Seconds East 87.9 feet  
 thence North 03 Degrees 08 Minutes 52 Seconds East 81.5 feet  
 thence North 08 Degrees 20 Minutes 38 Seconds East 80.7 feet  
 thence North 10 Degrees 35 Minutes 22 Seconds East 81.6 feet  
 thence North 14 Degrees 57 Minutes 43 Seconds East 81 feet

thence North 16 Degrees 35 Minutes 38 Seconds East 77.9 feet  
 thence North 15 Degrees 15 Minutes 46 Seconds East 77 feet  
 thence North 03 Degrees 51 Minutes 54 Seconds East 72.1 feet  
 thence North 08 Degrees 40 Minutes 27 Seconds East 65.1 feet  
 thence North 31 Degrees 24 Minutes 57 Seconds East 50.5 feet  
 thence North 55 Degrees 19 Minutes 25 Seconds East 46.5 feet  
 thence North 38 Degrees 15 Minutes 47 Seconds East 35.3 feet  
 thence North 13 Degrees 20 Minutes 13 Seconds East 23.6 feet  
 thence North 09 Degrees 05 Minutes 55 Seconds West 36.5 feet  
 thence North 17 Degrees 15 Minutes 45 Seconds West 36 feet  
 thence North 19 Degrees 56 Minutes 08 Seconds West 40.1 feet  
 thence North 23 Degrees 37 Minutes 52 Seconds West 20.7 feet  
 thence North 30 Degrees 09 Minutes 33 Seconds West 23.1 feet  
 thence North 31 Degrees 09 Minutes 04 Seconds West 25.6 feet  
 thence North 23 Degrees 24 Minutes 36 Seconds West 24.3 feet  
 thence North 12 Degrees 09 Minutes 19 Seconds West 20.8 feet  
 thence North 08 Degrees 35 Minutes 21 Seconds West 18.2 feet  
 thence North 07 Degrees 35 Minutes 18 Seconds West 15.6 feet  
 thence North 07 Degrees 01 Minutes 23 Seconds West 16.9 feet  
 thence North 04 Degrees 28 Minutes 23 Seconds West 18.1 feet  
 thence North 06 Degrees 01 Minutes 26 Seconds West 16.5 feet  
 thence North 06 Degrees 49 Minutes 59 Seconds West 11.6 feet  
 thence North 02 Degrees 21 Minutes 31 Seconds West 9.2 feet  
 thence North 00 Degrees 18 Minutes 48 Seconds West 12.8 feet  
 thence North 03 Degrees 35 Minutes 13 Seconds East 14.5 feet  
 thence North 14 Degrees 40 Minutes 53 Seconds East 19 feet  
 thence North 27 Degrees 59 Minutes 14 Seconds East 19.4 feet  
 thence North 35 Degrees 56 Minutes 25 Seconds East 24.4 feet  
 thence North 40 Degrees 28 Minutes 20 Seconds East 22.1 feet  
 thence North 38 Degrees 54 Minutes 43 Seconds East 20.8 feet  
 thence North 32 Degrees 32 Minutes 32 Seconds East 18.8 feet  
 thence North 27 Degrees 07 Minutes 34 Seconds East 19.2 feet  
 thence North 28 Degrees 39 Minutes 15 Seconds East 21 feet  
 thence North 29 Degrees 25 Minutes 53 Seconds East 18.5 feet  
 thence North 18 Degrees 07 Minutes 17 Seconds East 14.5 feet  
 thence North 18 Degrees 58 Minutes 35 Seconds East 13.9 feet  
 thence North 08 Degrees 18 Minutes 07 Seconds East 11 feet  
 thence North 02 Degrees 26 Minutes 04 Seconds West 8.9 feet  
 thence North 17 Degrees 00 Minutes 45 Seconds West 10.3 feet  
 thence North 31 Degrees 16 Minutes 37 Seconds West 9.6 feet  
 thence North 41 Degrees 44 Minutes 13 Seconds West 7.4 feet  
 thence North 54 Degrees 33 Minutes 34 Seconds West 10.1 feet  
 thence North 58 Degrees 02 Minutes 16 Seconds West 14.8 feet  
 thence North 62 Degrees 00 Minutes 45 Seconds West 19.4 feet  
 thence North 65 Degrees 43 Minutes 24 Seconds West 21.3 feet  
 thence North 64 Degrees 48 Minutes 57 Seconds West 23.6 feet  
 thence North 61 Degrees 11 Minutes 21 Seconds West 26.3 feet  
 thence North 59 Degrees 48 Minutes 49 Seconds West 27.8 feet  
 thence North 61 Degrees 26 Minutes 46 Seconds West 29.2 feet

thence North 68 Degrees 15 Minutes 44 Seconds West 28 feet  
thence North 72 Degrees 35 Minutes 51 Seconds West 24.8 feet  
thence North 68 Degrees 13 Minutes 34 Seconds West 24.4 feet  
thence North 64 Degrees 51 Minutes 00 Seconds West 22.9 feet  
thence North 61 Degrees 02 Minutes 17 Seconds West 24.8 feet  
thence North 58 Degrees 31 Minutes 34 Seconds West 27.4 feet  
thence North 55 Degrees 46 Minutes 24 Seconds West 30.7 feet  
thence North 55 Degrees 25 Minutes 21 Seconds West 30.4 feet  
thence North 55 Degrees 37 Minutes 05 Seconds West 31.1 feet  
thence North 56 Degrees 37 Minutes 24 Seconds West 31.9 feet  
thence North 58 Degrees 14 Minutes 45 Seconds West 32.1 feet  
thence North 56 Degrees 07 Minutes 04 Seconds West 30.9 feet  
thence North 60 Degrees 23 Minutes 59 Seconds West 27.6 feet  
thence North 49 Degrees 28 Minutes 23 Seconds West 25.6 feet  
thence North 29 Degrees 13 Minutes 21 Seconds West 25.1 feet  
thence North 16 Degrees 27 Minutes 28 Seconds West 26 feet  
thence North 10 Degrees 48 Minutes 17 Seconds West 27 feet  
thence North 10 Degrees 45 Minutes 03 Seconds West 25.4 feet  
thence North 12 Degrees 17 Minutes 22 Seconds West 22.1 feet  
thence North 10 Degrees 31 Minutes 02 Seconds West 16.7 feet  
thence North 00 Degrees 18 Minutes 48 Seconds West 2.3 feet  
thence North 14 Degrees 20 Minutes 59 Seconds West 2.7 feet  
thence North 01 Degrees 43 Minutes 54 Seconds East 18.4 feet  
thence North 04 Degrees 48 Minutes 52 Seconds East 25.7 feet  
thence North 04 Degrees 33 Minutes 03 Seconds East 31 feet  
thence North 03 Degrees 43 Minutes 51 Seconds East 32.6 feet  
thence North 02 Degrees 04 Minutes 20 Seconds East 31.5 feet  
thence North 01 Degrees 38 Minutes 20 Seconds East 28.9 feet  
thence North 12 Degrees 12 Minutes 55 Seconds East 24.2 feet  
thence North 27 Degrees 48 Minutes 36 Seconds East 21.6 feet  
thence North 33 Degrees 44 Minutes 50 Seconds East 28.1 feet  
thence North 32 Degrees 14 Minutes 49 Seconds East 32.3 feet  
thence North 31 Degrees 48 Minutes 41 Seconds East 33.3 feet  
thence North 36 Degrees 39 Minutes 50 Seconds East 34.9 feet  
thence North 37 Degrees 54 Minutes 24 Seconds East 33.4 feet  
thence North 40 Degrees 01 Minutes 41 Seconds East 31.4 feet  
thence North 35 Degrees 13 Minutes 27 Seconds East 28.2 feet  
thence North 35 Degrees 50 Minutes 40 Seconds East 21.1 feet  
thence North 34 Degrees 54 Minutes 14 Seconds East 6.8 feet  
thence North 10 Degrees 59 Minutes 47 Seconds East 3.3 feet  
thence North 33 Degrees 54 Minutes 07 Seconds East 9.9 feet  
thence North 32 Degrees 19 Minutes 52 Seconds East 24.9 feet  
thence North 33 Degrees 04 Minutes 30 Seconds East 34.6 feet  
thence North 35 Degrees 31 Minutes 26 Seconds East 36.4 feet  
thence North 37 Degrees 05 Minutes 30 Seconds East 35.1 feet  
thence North 35 Degrees 32 Minutes 57 Seconds East 33.6 feet  
thence North 34 Degrees 29 Minutes 25 Seconds East 32.8 feet  
thence North 35 Degrees 33 Minutes 22 Seconds East 26.3 feet  
thence North 34 Degrees 37 Minutes 55 Seconds East 33.2 feet

thence North 36 Degrees 00 Minutes 47 Seconds East 27.7 feet  
 thence North 26 Degrees 15 Minutes 05 Seconds East 24.2 feet  
 thence North 13 Degrees 54 Minutes 08 Seconds East 25.4 feet  
 thence North 17 Degrees 09 Minutes 01 Seconds East 30.6 feet  
 thence North 21 Degrees 52 Minutes 36 Seconds East 26.9 feet  
 thence North 26 Degrees 31 Minutes 13 Seconds East 31.3 feet  
 thence North 22 Degrees 35 Minutes 57 Seconds East 34.6 feet  
 thence North 30 Degrees 24 Minutes 19 Seconds East 26.3 feet  
 thence North 32 Degrees 25 Minutes 18 Seconds East 21.8 feet  
 thence North 25 Degrees 18 Minutes 07 Seconds East 26.6 feet  
 thence North 24 Degrees 59 Minutes 57 Seconds East 26.9 feet  
 thence North 26 Degrees 33 Minutes 52 Seconds East 26.9 feet  
 thence North 25 Degrees 22 Minutes 28 Seconds East 28.8 feet  
 thence North 24 Degrees 49 Minutes 10 Seconds East 29.4 feet  
 thence North 28 Degrees 04 Minutes 46 Seconds East 27.6 feet  
 thence North 29 Degrees 31 Minutes 56 Seconds East 23.1 feet  
 thence North 27 Degrees 50 Minutes 33 Seconds East 26.4 feet  
 thence North 33 Degrees 45 Minutes 49 Seconds East 26.9 feet  
 thence North 41 Degrees 57 Minutes 36 Seconds East 24.4 feet  
 thence North 49 Degrees 05 Minutes 06 Seconds East 24.2 feet  
 thence North 55 Degrees 59 Minutes 47 Seconds East 23.7 feet  
 thence North 53 Degrees 16 Minutes 12 Seconds East 24.9 feet  
 thence North 49 Degrees 35 Minutes 08 Seconds East 24.5 feet  
 thence North 44 Degrees 41 Minutes 11 Seconds East 24.1 feet  
 thence North 48 Degrees 43 Minutes 51 Seconds East 23 feet  
 thence North 39 Degrees 13 Minutes 21 Seconds East 26.8 feet  
 thence North 36 Degrees 52 Minutes 16 Seconds East 23.9 feet  
 thence North 27 Degrees 37 Minutes 25 Seconds East 24.5 feet  
 thence North 29 Degrees 04 Minutes 57 Seconds East 26.7 feet  
 thence North 31 Degrees 20 Minutes 50 Seconds East 23.1 feet  
 thence North 26 Degrees 59 Minutes 09 Seconds East 22.9 feet  
 thence North 19 Degrees 36 Minutes 10 Seconds East 24.1 feet  
 thence North 07 Degrees 32 Minutes 23 Seconds East 9.6 feet  
 thence North 06 Degrees 48 Minutes 41 Seconds East 13.2 feet  
 thence North 02 Degrees 36 Minutes 14 Seconds West 24.6 feet  
 thence North 42 Degrees 14 Minutes 09 Seconds West 21.6 feet  
 thence North 49 Degrees 47 Minutes 53 Seconds West 23.7 feet  
 thence North 43 Degrees 11 Minutes 32 Seconds West 25.1 feet  
 thence North 21 Degrees 58 Minutes 10 Seconds West 24 feet  
 thence North 06 Degrees 16 Minutes 40 Seconds West 22.1 feet  
 thence North 15 Degrees 56 Minutes 48 Seconds East 24.6 feet  
 thence North 30 Degrees 39 Minutes 00 Seconds East 24.9 feet  
 thence North 32 Degrees 33 Minutes 18 Seconds East 25.4 feet  
 thence North 44 Degrees 41 Minutes 11 Seconds East 22.7 feet  
 thence North 46 Degrees 48 Minutes 27 Seconds East 25.1 feet  
 thence North 44 Degrees 41 Minutes 11 Seconds East 25.5 feet  
 thence North 38 Degrees 14 Minutes 13 Seconds East 26.9 feet  
 thence North 37 Degrees 12 Minutes 53 Seconds East 28.6 feet  
 thence North 33 Degrees 11 Minutes 23 Seconds East 27.9 feet



thence North 31 Degrees 41 Minutes 30 Seconds East 31 feet  
 thence North 28 Degrees 44 Minutes 27 Seconds East 30.4 feet  
 thence North 28 Degrees 48 Minutes 09 Seconds East 29.7 feet  
 thence North 29 Degrees 11 Minutes 13 Seconds East 28.7 feet  
 thence North 29 Degrees 50 Minutes 47 Seconds East 28.1 feet  
 thence North 31 Degrees 20 Minutes 15 Seconds East 28.1 feet  
 thence North 34 Degrees 07 Minutes 31 Seconds East 27.9 feet  
 thence North 38 Degrees 08 Minutes 24 Seconds East 28.5 feet  
 thence North 36 Degrees 16 Minutes 39 Seconds East 27 feet  
 thence North 35 Degrees 23 Minutes 35 Seconds East 25.9 feet  
 thence North 16 Degrees 15 Minutes 37 Seconds East 28.8 feet  
 thence North 27 Degrees 32 Minutes 46 Seconds East 26 feet  
 thence North 30 Degrees 02 Minutes 40 Seconds East 26.6 feet  
 thence North 29 Degrees 15 Minutes 51 Seconds East 27.9 feet  
 thence North 32 Degrees 25 Minutes 18 Seconds East 27.3 feet  
 thence North 32 Degrees 03 Minutes 11 Seconds East 27.6 feet  
 thence North 29 Degrees 04 Minutes 57 Seconds East 26.7 feet  
 thence North 23 Degrees 26 Minutes 09 Seconds East 26.9 feet  
 thence North 18 Degrees 48 Minutes 22 Seconds East 26.1 feet  
 thence North 13 Degrees 22 Minutes 35 Seconds East 26.3 feet  
 thence North 13 Degrees 53 Minutes 35 Seconds East 26.7 feet  
 thence North 18 Degrees 19 Minutes 41 Seconds East 28.7 feet  
 thence North 26 Degrees 15 Minutes 05 Seconds East 30.1 feet  
 thence North 31 Degrees 23 Minutes 16 Seconds East 26.2 feet  
 thence North 38 Degrees 27 Minutes 38 Seconds East 25.7 feet  
 thence North 42 Degrees 00 Minutes 39 Seconds East 24.9 feet  
 thence North 48 Degrees 50 Minutes 45 Seconds East 25.6 feet  
 thence North 54 Degrees 19 Minutes 26 Seconds East 25 feet  
 thence North 47 Degrees 32 Minutes 55 Seconds East 27.9 feet  
 thence North 79 Degrees 18 Minutes 38 Seconds East 23.7 feet  
 thence North 63 Degrees 26 Minutes 42 Seconds East 26 feet  
 thence North 59 Degrees 22 Minutes 30 Seconds East 24.7 feet  
 thence North 21 Degrees 51 Minutes 10 Seconds East 28.7 feet  
 thence North 60 Degrees 19 Minutes 43 Seconds East 12 feet  
 thence North 20 Degrees 19 Minutes 26 Seconds East 27 feet  
 thence North 00 Degrees 55 Minutes 54 Seconds East 15.1 feet  
 thence North 12 Degrees 19 Minutes 30 Seconds West 15.8 feet  
 thence North 00 Degrees 18 Minutes 48 Seconds West 24 feet  
 thence North 00 Degrees 18 Minutes 48 Seconds West 28.2 feet  
 thence North 00 Degrees 48 Minutes 35 Seconds East 33.5 feet  
 thence North 16 Degrees 35 Minutes 54 Seconds West 30.4 feet  
 thence North 07 Degrees 14 Minutes 26 Seconds West 35.4 feet  
 thence North 08 Degrees 17 Minutes 37 Seconds West 35.5 feet  
 thence North 09 Degrees 15 Minutes 32 Seconds West 35.9 feet  
 thence North 04 Degrees 17 Minutes 34 Seconds West 37.8 feet  
 thence North 00 Degrees 37 Minutes 04 Seconds East 40.4 feet  
 thence North 04 Degrees 35 Minutes 53 Seconds East 42.2 feet  
 thence North 04 Degrees 52 Minutes 51 Seconds East 43.5 feet  
 thence North 08 Degrees 14 Minutes 17 Seconds East 44.1 feet

thence North 12 Degrees 57 Minutes 10 Seconds East 41.5 feet  
 thence North 18 Degrees 40 Minutes 10 Seconds East 43.4 feet  
 thence North 20 Degrees 17 Minutes 33 Seconds East 43.8 feet  
 thence North 21 Degrees 53 Minutes 53 Seconds East 42.5 feet  
 thence North 24 Degrees 35 Minutes 28 Seconds East 40.5 feet  
 thence North 32 Degrees 35 Minutes 30 Seconds East 39.9 feet  
 thence North 38 Degrees 25 Minutes 08 Seconds East 40.4 feet  
 thence North 38 Degrees 07 Minutes 03 Seconds East 38.5 feet  
 thence North 38 Degrees 39 Minutes 32 Seconds East 37.6 feet  
 thence North 38 Degrees 16 Minutes 03 Seconds East 37.4 feet  
 thence North 38 Degrees 30 Minutes 23 Seconds East 36.6 feet  
 thence North 36 Degrees 00 Minutes 00 Seconds East 33.8 feet  
 thence North 27 Degrees 12 Minutes 42 Seconds East 26.3 feet  
 thence North 24 Degrees 53 Minutes 15 Seconds East 24.7 feet  
 thence North 24 Degrees 27 Minutes 41 Seconds East 9.4 feet  
 thence North 23 Degrees 18 Minutes 56 Seconds East 5.7 feet  
 thence North 25 Degrees 27 Minutes 20 Seconds East 10.6 feet  
 thence North 25 Degrees 51 Minutes 42 Seconds East 21.6 feet  
 thence North 12 Degrees 55 Minutes 37 Seconds East 22.9 feet  
 thence North 21 Degrees 28 Minutes 29 Seconds West 21.8 feet  
 thence North 42 Degrees 11 Minutes 29 Seconds West 25.6 feet  
 thence North 64 Degrees 22 Minutes 16 Seconds West 27 feet  
 thence North 61 Degrees 05 Minutes 07 Seconds West 31.6 feet  
 thence North 57 Degrees 04 Minutes 54 Seconds West 34.1 feet  
 thence North 54 Degrees 34 Minutes 41 Seconds West 33.2 feet  
 thence North 56 Degrees 46 Minutes 59 Seconds West 32.7 feet  
 thence North 64 Degrees 56 Minutes 31 Seconds West 35.2 feet  
 thence North 63 Degrees 44 Minutes 54 Seconds West 36.7 feet  
 thence North 81 Degrees 25 Minutes 03 Seconds West 38.2 feet  
 thence North 66 Degrees 39 Minutes 20 Seconds West 37.6 feet  
 thence North 66 Degrees 08 Minutes 04 Seconds West 35.3 feet  
 thence North 57 Degrees 08 Minutes 06 Seconds West 30.6 feet  
 thence North 57 Degrees 06 Minutes 57 Seconds West 31.8 feet  
 thence North 60 Degrees 45 Minutes 35 Seconds West 36.6 feet  
 thence North 52 Degrees 28 Minutes 50 Seconds West 39.1 feet  
 thence North 57 Degrees 30 Minutes 50 Seconds West 35.1 feet  
 thence North 54 Degrees 27 Minutes 02 Seconds West 33.6 feet  
 thence North 57 Degrees 50 Minutes 32 Seconds West 4.3 feet  
 thence North 55 Degrees 37 Minutes 06 Seconds West 31.1 feet  
 thence North 49 Degrees 22 Minutes 22 Seconds West 36.1 feet  
 thence North 55 Degrees 01 Minutes 12 Seconds West 35.8 feet  
 thence North 51 Degrees 10 Minutes 10 Seconds West 36.4 feet  
 thence North 56 Degrees 12 Minutes 44 Seconds West 38 feet  
 thence North 54 Degrees 36 Minutes 24 Seconds West 38.8 feet  
 thence North 57 Degrees 29 Minutes 06 Seconds West 36.3 feet  
 thence North 60 Degrees 16 Minutes 20 Seconds West 31.5 feet  
 thence North 52 Degrees 26 Minutes 19 Seconds West 26.2 feet  
 thence North 50 Degrees 52 Minutes 24 Seconds West 26.3 feet  
 thence North 53 Degrees 49 Minutes 20 Seconds West 29.8 feet

thence North 54 Degrees 42 Minutes 51 Seconds West 35.5 feet  
thence North 61 Degrees 44 Minutes 51 Seconds West 33.6 feet  
thence North 57 Degrees 24 Minutes 30 Seconds West 33.2 feet  
thence North 56 Degrees 37 Minutes 24 Seconds West 33.1 feet  
thence North 53 Degrees 48 Minutes 09 Seconds West 31.4 feet  
thence North 49 Degrees 38 Minutes 19 Seconds West 27.7 feet  
thence North 43 Degrees 36 Minutes 13 Seconds West 31.1 feet  
thence North 33 Degrees 20 Minutes 14 Seconds West 31.3 feet  
thence North 42 Degrees 56 Minutes 50 Seconds West 28.1 feet  
thence North 53 Degrees 19 Minutes 29 Seconds West 31.6 feet  
thence North 60 Degrees 42 Minutes 32 Seconds West 33.2 feet  
thence North 63 Degrees 44 Minutes 54 Seconds West 30.8 feet  
thence North 63 Degrees 25 Minutes 02 Seconds West 25.4 feet  
thence North 63 Degrees 14 Minutes 29 Seconds West 16.6 feet  
thence North 35 Degrees 51 Minutes 04 Seconds West 5.6 feet  
thence South 05 Degrees 23 Minutes 49 Seconds West 3.3 feet  
thence North 48 Degrees 50 Minutes 45 Seconds West 18.8 feet  
thence North 65 Degrees 48 Minutes 22 Seconds West 24.5 feet  
thence North 82 Degrees 16 Minutes 40 Seconds West 28.2 feet  
thence North 75 Degrees 03 Minutes 30 Seconds West 33.7 feet  
thence North 75 Degrees 35 Minutes 54 Seconds West 33.6 feet  
thence North 71 Degrees 10 Minutes 47 Seconds West 34 feet  
thence North 67 Degrees 06 Minutes 54 Seconds West 32.5 feet  
thence North 68 Degrees 10 Minutes 06 Seconds West 30.5 feet  
thence North 70 Degrees 52 Minutes 24 Seconds West 29.6 feet  
thence North 68 Degrees 02 Minutes 15 Seconds West 29.4 feet  
thence North 64 Degrees 47 Minutes 59 Seconds West 32 feet  
thence North 62 Degrees 40 Minutes 03 Seconds West 31.1 feet  
thence North 60 Degrees 24 Minutes 53 Seconds West 30.3 feet  
thence North 65 Degrees 06 Minutes 45 Seconds West 30.8 feet  
thence North 66 Degrees 47 Minutes 25 Seconds West 30.4 feet  
thence North 69 Degrees 16 Minutes 34 Seconds West 32 feet  
thence North 65 Degrees 22 Minutes 11 Seconds West 31.1 feet  
thence North 55 Degrees 22 Minutes 27 Seconds West 29.2 feet  
thence North 75 Degrees 25 Minutes 12 Seconds West 31.9 feet  
thence North 60 Degrees 43 Minutes 16 Seconds West 30.6 feet  
thence North 62 Degrees 05 Minutes 46 Seconds West 30.5 feet  
thence North 59 Degrees 39 Minutes 46 Seconds West 30.9 feet  
thence North 58 Degrees 56 Minutes 26 Seconds West 31.5 feet  
thence North 58 Degrees 44 Minutes 40 Seconds West 32 feet  
thence North 58 Degrees 03 Minutes 49 Seconds West 32.6 feet  
thence North 58 Degrees 29 Minutes 10 Seconds West 33.6 feet  
thence North 60 Degrees 34 Minutes 07 Seconds West 34.4 feet  
thence North 59 Degrees 45 Minutes 27 Seconds West 31.6 feet  
thence North 60 Degrees 11 Minutes 21 Seconds West 30.7 feet  
thence North 58 Degrees 56 Minutes 26 Seconds West 31.5 feet  
thence North 57 Degrees 45 Minutes 11 Seconds West 32.3 feet  
thence North 59 Degrees 09 Minutes 15 Seconds West 33 feet  
thence North 61 Degrees 36 Minutes 27 Seconds West 31.4 feet

thence North 62 Degrees 33 Minutes 18 Seconds West 28.2 feet  
thence North 58 Degrees 42 Minutes 22 Seconds West 25 feet  
thence North 57 Degrees 12 Minutes 08 Seconds West 18 feet  
thence North 58 Degrees 38 Minutes 17 Seconds West 18.1 feet  
thence North 62 Degrees 27 Minutes 14 Seconds West 26 feet  
thence North 63 Degrees 14 Minutes 29 Seconds West 33.2 feet  
thence North 62 Degrees 45 Minutes 39 Seconds West 34.1 feet  
thence North 60 Degrees 08 Minutes 24 Seconds West 32.6 feet  
thence North 57 Degrees 45 Minutes 11 Seconds West 32.3 feet  
thence North 61 Degrees 05 Minutes 08 Seconds West 31.6 feet  
thence North 69 Degrees 37 Minutes 05 Seconds West 31.6 feet  
thence North 74 Degrees 01 Minutes 43 Seconds West 30.4 feet  
thence North 77 Degrees 27 Minutes 20 Seconds West 31 feet  
thence North 76 Degrees 33 Minutes 52 Seconds West 31.8 feet  
thence North 73 Degrees 47 Minutes 16 Seconds West 31.2 feet  
thence North 74 Degrees 47 Minutes 22 Seconds West 30.7 feet  
thence North 74 Degrees 37 Minutes 25 Seconds West 30.3 feet  
thence North 66 Degrees 21 Minutes 04 Seconds West 29.1 feet  
thence North 64 Degrees 40 Minutes 21 Seconds West 27.3 feet  
thence North 61 Degrees 35 Minutes 36 Seconds West 27.3 feet  
thence North 65 Degrees 15 Minutes 21 Seconds West 27.9 feet  
thence North 68 Degrees 59 Minutes 44 Seconds West 28.9 feet  
thence North 65 Degrees 35 Minutes 10 Seconds West 27.5 feet  
thence North 66 Degrees 08 Minutes 49 Seconds West 28.1 feet  
thence North 64 Degrees 19 Minutes 28 Seconds West 29.2 feet  
thence North 64 Degrees 49 Minutes 28 Seconds West 31.3 feet  
thence North 61 Degrees 36 Minutes 27 Seconds West 31.4 feet  
thence North 56 Degrees 27 Minutes 23 Seconds West 31.2 feet  
thence North 54 Degrees 33 Minutes 35 Seconds West 30.3 feet  
thence North 56 Degrees 37 Minutes 25 Seconds West 29.6 feet  
thence North 60 Degrees 29 Minutes 11 Seconds West 28.4 feet  
thence North 68 Degrees 59 Minutes 44 Seconds West 28.9 feet  
thence North 76 Degrees 45 Minutes 56 Seconds West 28 feet  
thence North 78 Degrees 52 Minutes 21 Seconds West 28.1 feet  
thence North 72 Degrees 34 Minutes 08 Seconds West 25.8 feet  
thence North 58 Degrees 23 Minutes 34 Seconds West 23.6 feet  
thence North 49 Degrees 18 Minutes 16 Seconds West 20 feet  
thence North 45 Degrees 54 Minutes 15 Seconds West 22.5 feet  
thence North 50 Degrees 43 Minutes 32 Seconds West 22.1 feet  
thence North 56 Degrees 37 Minutes 25 Seconds West 22.5 feet  
thence North 58 Degrees 48 Minutes 33 Seconds West 23.9 feet  
thence North 58 Degrees 53 Minutes 02 Seconds West 20.8 feet  
thence North 52 Degrees 01 Minutes 24 Seconds West 15.9 feet  
thence North 57 Degrees 50 Minutes 33 Seconds West 8.6 feet  
thence North 59 Degrees 20 Minutes 59 Seconds West 3.8 feet  
thence North 26 Degrees 52 Minutes 43 Seconds West 9.5 feet  
thence North 58 Degrees 18 Minutes 29 Seconds West 6.2 feet  
thence North 63 Degrees 13 Minutes 05 Seconds West 15.9 feet  
thence North 72 Degrees 57 Minutes 34 Seconds West 11 feet

thence North 72 Degrees 18 Minutes 34 Seconds West 13.8 feet  
thence North 74 Degrees 22 Minutes 05 Seconds West 26.3 feet  
thence North 70 Degrees 47 Minutes 52 Seconds West 27.5 feet  
thence North 64 Degrees 58 Minutes 03 Seconds West 27.6 feet  
thence North 62 Degrees 22 Minutes 35 Seconds West 24.5 feet  
thence North 60 Degrees 34 Minutes 07 Seconds West 21.2 feet  
thence North 64 Degrees 18 Minutes 37 Seconds West 15 feet  
thence North 88 Degrees 16 Minutes 05 Seconds West 18.4 feet  
thence North 70 Degrees 45 Minutes 19 Seconds West 26.5 feet  
thence North 72 Degrees 38 Minutes 15 Seconds West 31.3 feet  
thence North 70 Degrees 42 Minutes 05 Seconds West 30.3 feet  
thence North 61 Degrees 50 Minutes 54 Seconds West 31 feet  
thence North 55 Degrees 07 Minutes 29 Seconds West 31.3 feet  
thence North 53 Degrees 40 Minutes 46 Seconds West 31.9 feet  
thence North 57 Degrees 47 Minutes 46 Seconds West 31.1 feet  
thence North 64 Degrees 01 Minutes 31 Seconds West 30.4 feet  
thence North 66 Degrees 36 Minutes 39 Seconds West 29.4 feet  
thence North 68 Degrees 53 Minutes 18 Seconds West 27.9 feet  
thence North 68 Degrees 38 Minutes 20 Seconds West 27.5 feet  
thence North 63 Degrees 26 Minutes 08 Seconds West 26.9 feet  
thence North 50 Degrees 25 Minutes 26 Seconds West 28.7 feet  
thence North 45 Degrees 18 Minutes 49 Seconds West 28.8 feet  
thence North 49 Degrees 56 Minutes 57 Seconds West 25.8 feet  
thence North 58 Degrees 04 Minutes 16 Seconds West 25.2 feet  
thence North 68 Degrees 30 Minutes 44 Seconds West 24.7 feet  
thence North 69 Degrees 13 Minutes 17 Seconds West 24.6 feet  
thence North 64 Degrees 05 Minutes 30 Seconds West 24.5 feet  
thence North 60 Degrees 46 Minutes 29 Seconds West 22.6 feet  
thence North 56 Degrees 37 Minutes 25 Seconds West 17.7 feet  
thence North 56 Degrees 09 Minutes 14 Seconds West 11.1 feet  
thence North 59 Degrees 20 Minutes 59 Seconds West 7.7 feet  
thence North 52 Degrees 26 Minutes 19 Seconds West 18.7 feet  
thence North 50 Degrees 04 Minutes 38 Seconds West 27.9 feet  
thence North 46 Degrees 55 Minutes 38 Seconds West 33 feet  
thence North 47 Degrees 43 Minutes 59 Seconds West 33 feet  
thence North 50 Degrees 34 Minutes 53 Seconds West 32.9 feet  
thence North 50 Degrees 56 Minutes 39 Seconds West 33.1 feet  
thence North 52 Degrees 00 Minutes 02 Seconds West 33.9 feet  
thence North 52 Degrees 05 Minutes 35 Seconds West 33.4 feet  
thence North 53 Degrees 12 Minutes 34 Seconds West 32.1 feet  
thence North 52 Degrees 57 Minutes 51 Seconds West 31.4 feet  
thence North 55 Degrees 32 Minutes 09 Seconds West 28.8 feet  
thence North 56 Degrees 26 Minutes 06 Seconds West 27.7 feet  
thence North 58 Degrees 30 Minutes 15 Seconds West 30.5 feet  
thence North 59 Degrees 45 Minutes 28 Seconds West 31.6 feet  
thence North 59 Degrees 33 Minutes 03 Seconds West 32.1 feet  
thence North 58 Degrees 03 Minutes 49 Seconds West 32.6 feet  
thence North 56 Degrees 37 Minutes 25 Seconds West 33.1 feet  
thence North 57 Degrees 34 Minutes 42 Seconds West 32.8 feet

thence North 59 Degrees 50 Minutes 53 Seconds West 32.4 feet  
thence North 63 Degrees 29 Minutes 50 Seconds West 33.5 feet  
thence North 63 Degrees 44 Minutes 55 Seconds West 33.8 feet  
thence North 63 Degrees 15 Minutes 09 Seconds West 33.9 feet  
thence North 58 Degrees 00 Minutes 48 Seconds West 33.8 feet  
thence North 49 Degrees 13 Minutes 55 Seconds West 34 feet  
thence North 42 Degrees 10 Minutes 38 Seconds West 33.9 feet  
thence North 47 Degrees 26 Minutes 05 Seconds West 31.4 feet  
thence North 63 Degrees 44 Minutes 55 Seconds West 29.4 feet  
thence North 72 Degrees 31 Minutes 04 Seconds West 27.9 feet  
thence North 74 Degrees 16 Minutes 25 Seconds West 27.3 feet  
thence North 76 Degrees 16 Minutes 39 Seconds West 28.4 feet  
thence North 74 Degrees 36 Minutes 18 Seconds West 32.7 feet  
thence North 71 Degrees 31 Minutes 30 Seconds West 33.6 feet  
thence North 68 Degrees 24 Minutes 38 Seconds West 34.3 feet  
thence North 62 Degrees 48 Minutes 06 Seconds West 35.5 feet  
thence North 53 Degrees 57 Minutes 03 Seconds West 37.1 feet  
thence North 45 Degrees 39 Minutes 55 Seconds West 37.8 feet  
thence North 44 Degrees 36 Minutes 23 Seconds West 37.6 feet  
thence North 45 Degrees 40 Minutes 43 Seconds West 36.4 feet  
thence North 46 Degrees 27 Minutes 07 Seconds West 35 feet  
thence North 46 Degrees 28 Minutes 58 Seconds West 34.1 feet  
thence North 49 Degrees 01 Minutes 06 Seconds West 32.3 feet  
thence North 51 Degrees 20 Minutes 49 Seconds West 28.7 feet  
thence North 56 Degrees 48 Minutes 37 Seconds West 27.9 feet  
thence North 73 Degrees 06 Minutes 54 Seconds West 28.9 feet  
thence North 82 Degrees 36 Minutes 06 Seconds West 31.8 feet  
thence North 82 Degrees 25 Minutes 19 Seconds West 33.5 feet  
thence North 77 Degrees 39 Minutes 40 Seconds West 33 feet  
thence North 76 Degrees 16 Minutes 39 Seconds West 32.5 feet  
thence North 76 Degrees 45 Minutes 57 Seconds West 28 feet  
thence North 80 Degrees 18 Minutes 20 Seconds West 22.7 feet  
thence North 77 Degrees 30 Minutes 34 Seconds West 14.8 feet  
thence North 80 Degrees 18 Minutes 20 Seconds West 5.7 feet  
thence North 86 Degrees 40 Minutes 51 Seconds West 20.7 feet  
thence South 83 Degrees 54 Minutes 13 Seconds West 26.1 feet  
thence South 89 Degrees 02 Minutes 06 Seconds West 28.9 feet  
thence North 88 Degrees 27 Minutes 58 Seconds West 30.5 feet  
thence North 82 Degrees 48 Minutes 05 Seconds West 30.1 feet  
thence North 78 Degrees 07 Minutes 48 Seconds West 29.5 feet  
thence North 76 Degrees 16 Minutes 39 Seconds West 29.8 feet  
thence North 78 Degrees 15 Minutes 46 Seconds West 29.9 feet  
thence North 75 Degrees 13 Minutes 20 Seconds West 30.3 feet  
thence North 78 Degrees 29 Minutes 32 Seconds West 28.8 feet  
thence North 77 Degrees 30 Minutes 34 Seconds West 29.6 feet  
thence North 82 Degrees 24 Minutes 23 Seconds West 23.9 feet  
thence North 73 Degrees 41 Minutes 35 Seconds West 22.9 feet  
thence North 50 Degrees 53 Minutes 09 Seconds West 19.1 feet  
thence North 24 Degrees 23 Minutes 21 Seconds West 16.9 feet

thence North 01 Degrees 51 Minutes 43 Seconds West 12.1 feet  
thence North 05 Degrees 23 Minutes 48 Seconds East 3.3 feet  
thence North 23 Degrees 38 Minutes 55 Seconds East 3.2 feet  
thence North 16 Degrees 17 Minutes 35 Seconds East 19.5 feet  
thence North 21 Degrees 59 Minutes 32 Seconds East 27.7 feet  
thence North 24 Degrees 42 Minutes 11 Seconds East 32.6 feet  
thence North 24 Degrees 05 Minutes 08 Seconds East 35 feet  
thence North 26 Degrees 55 Minutes 40 Seconds East 37.3 feet  
thence North 34 Degrees 54 Minutes 13 Seconds East 34.1 feet  
thence North 38 Degrees 48 Minutes 31 Seconds East 31.7 feet  
thence North 36 Degrees 09 Minutes 19 Seconds East 9.4 feet  
thence North 35 Degrees 50 Minutes 39 Seconds East 21.1 feet  
thence North 38 Degrees 20 Minutes 45 Seconds East 29.4 feet  
thence North 31 Degrees 29 Minutes 44 Seconds East 30.5 feet  
thence North 39 Degrees 39 Minutes 25 Seconds East 29.1 feet  
thence North 38 Degrees 20 Minutes 45 Seconds East 25.2 feet more or less to **the ending**

**point at:** 38 degrees 22 minutes 04.65 seconds North Latitude and -111 degrees 55 minutes 42.54 seconds West Longitude, which can be converted to mapping accuracy State Plane Utah South Zone NAD 83 feet coordinates of X = 1,517,562.5 feet and Y = 10,462,274.1 feet.

## Appendix D to Attachment 4

**Popular Name: NARROWS ROAD**

**County: Piute**

**County Road Number: PCRD33A**

**State Geographic Information Database (SGID) Road Identification Number: RD160166.**

**Road-Segment Number: 008**

**Road-Segment Length: 0.23 miles more or less.**

**Believed owner of the land underlying this road-segment is: Bureau of Land Management.**

*The following description is based upon the geographic coordinate system using the NAD83 Datum. The source is GPS mapping grade data as indicated in the metadata and/or the transportation data model of the State of Utah Geographic Information Database (SGID).*

The road-segment itself is the monument that is identified by its physical presence on the land. The location of said physical presence is closely approximated by mapping grade Global Positioning System (GPS) data. Said data are checked against the corresponding gray-scale 1-meter Digital Orthophoto Quadrangles published by the United States Geological Survey (USGS) to verify a reasonable degree of accuracy. In circumstances where accurate satellite signal acquisition is not possible, such as deep, narrow canyons or under a canopy of dense foliage, or where very sharp curves in the road make accuracy questionable, such portions of the road were digitized from the corresponding gray-scale 1-meter Digital Orthophoto Quadrangles published by the United States Geological Survey (USGS).

This road-segment may traverse:

Township 28 South Range 1 West, Section(s) 17, Salt Lake Base & Meridian

The following description closely approximates the location of the centerline of the physical monument (NARROWS ROAD)-- Segment 008 based on mapping grade Global Positioning System (GPS) data as defined above:

**Beginning at a point** on the road center line located at 38 degrees 22 minutes 016.2 seconds North Latitude and -111 degrees 56 minutes 04.87 seconds West Longitude, which can be converted to mapping accuracy State Plane Utah South Zone NAD 83 feet coordinates of X = 1,515,790.0 feet and Y = 10,463,450.8 feet; thence the following courses along the said road center line:

thence North 72 Degrees 49 Minutes 33 Seconds West 25.1 feet  
thence North 69 Degrees 26 Minutes 32 Seconds West 48.8 feet  
thence North 67 Degrees 09 Minutes 55 Seconds West 49.3 feet  
thence North 73 Degrees 05 Minutes 52 Seconds West 48.8 feet  
thence North 87 Degrees 01 Minutes 58 Seconds West 51.6 feet  
thence South 84 Degrees 06 Minutes 49 Seconds West 54.1 feet  
thence South 81 Degrees 01 Minutes 07 Seconds West 54.4 feet  
thence South 78 Degrees 09 Minutes 31 Seconds West 50.9 feet  
thence South 76 Degrees 48 Minutes 03 Seconds West 51.5 feet  
thence South 76 Degrees 25 Minutes 30 Seconds West 52.9 feet  
thence South 80 Degrees 10 Minutes 05 Seconds West 55.6 feet



thence South 84 Degrees 34 Minutes 41 Seconds West 59 feet  
thence South 87 Degrees 26 Minutes 47 Seconds West 58.8 feet  
thence North 88 Degrees 58 Minutes 26 Seconds West 56.1 feet  
thence North 87 Degrees 09 Minutes 12 Seconds West 53.6 feet  
thence North 85 Degrees 07 Minutes 10 Seconds West 50.7 feet  
thence North 84 Degrees 03 Minutes 35 Seconds West 48.2 feet  
thence North 84 Degrees 03 Minutes 56 Seconds West 45.2 feet  
thence North 83 Degrees 43 Minutes 55 Seconds West 42.9 feet  
thence North 82 Degrees 46 Minutes 52 Seconds West 40.1 feet  
thence North 82 Degrees 32 Minutes 55 Seconds West 36.4 feet  
thence North 82 Degrees 25 Minutes 20 Seconds West 33.5 feet  
thence North 82 Degrees 43 Minutes 09 Seconds West 29.8 feet  
thence North 81 Degrees 46 Minutes 59 Seconds West 26.5 feet  
thence North 82 Degrees 17 Minutes 48 Seconds West 23.5 feet  
thence North 81 Degrees 00 Minutes 14 Seconds West 20.3 feet  
thence North 79 Degrees 00 Minutes 14 Seconds West 10 feet

thence North 81 Degrees 38 Minutes 26 Seconds West 19.6 feet more or less to **the ending point at:** 38 degrees 22 minutes 16.64 seconds North Latitude and -111 degrees 56 minutes 19.66 seconds West Longitude, which can be converted to mapping accuracy State Plane Utah South Zone NAD 83 feet coordinates of X = 1,514,612.2 feet and Y = 10,463,500.2 feet.