

**Acknowledgment and
Notice of Acknowledgment
of Acceptance of R.S. 2477
Right-of-Way Grant**

THE STATE OF UTAH

TO ALL WHOM THESE PRESENTS SHALL COME, Greeting:

Know ye, This is an Acknowledgment and Notice of Acknowledgment made under Utah Code Sections 72-5-309 through 310 inclusive, that the grant of the United States of America of “the right of way for the construction of highways over public lands, not reserved for public uses” under United States Revised Statutes 2477 (43 U.S.C. Section 932 (repealed October 21, 1976, with proviso recognizing the validity of rights-of-way already established)) was accepted for and on behalf of the State of Utah and its political subdivision Piute County as it pertains to the highway located in Piute County known as PARKER SPRINGS ROAD; County Road Number: PCRD34B; State Geographic Information Database (SGID) Road Identification Number: RD160167. Total road length is 1.1 miles more or less.

The reason for this Acknowledgment and Notice of Acknowledgment includes, but is not limited to, the fact that the road was constructed, mechanically, or by continuous use as a public highway for a period of at least ten years, over public lands not reserved for public uses, prior to the earlier of (a) the October 21, 1976 repeal of R.S. 2477 or (b) the date the servient estate was reserved for public uses.

This Acknowledgment and Notice of Acknowledgment applies only to the segments of the road that traverse land owned by the Bureau of Land Management, United States Department of the Interior, and does not apply to segments of the road that traverse land owned by any other person or entity. The State of Utah and its political subdivisions reserve the right to make further acknowledgments and notices of acknowledgment with regard to road segments that traverse land owned by other entities, including the United States of America, through one or more of its agencies.

A printed copy of a map showing the location of the road in said county is appended hereto as “Attachment 1,” a printed copy of representative photos of the road is appended hereto as “Attachment 2,” a printed copy of a description of the beginning and ending points of the entire road together with a list of Townships, Ranges and Sections that may be traversed by the road in said county is appended hereto as “Attachment 3,” and a printed copy of the Road Centerline Description Cover Page(s) is appended hereto as “Attachment 4.” The Appendices listed in “Attachment 4” that contain the actual road centerline descriptions are incorporated herein by reference. Affidavits provided by individuals familiar with the road are appended hereto as “Attachment 5.”

A printed copy of this Acknowledgment and Notice of Acknowledgment, together with its Attachments and Appendices, may be viewed and/or obtained at the office of the Utah State Archives.

An electronic copy of this Acknowledgment and Notice of Acknowledgment, together with its Attachments and Appendices, may be viewed and/or downloaded as read-only PDF (Portable Document Format) files via the

Internet at <http://recorded2477roads.utah.gov>.

The owner of the servient estate in the land underlying the road-segments subject to this Acknowledgment and Notice is believed to be the United States of America through one or more of its agencies. Any of such agencies or any other person with a servient ownership claim or a competing dominant estate right-of-way ownership claim, may file a petition in the State District Court for Salt Lake County for a decision regarding the correctness of this Acknowledgment. A claimant shall file a petition within sixty (60) days after receipt of this Notice.

In Witness Whereof, I, John Harja, the official designee of the Governor of the State of Utah, in conformity to the laws of the State (Utah Code Sections 72-5-308 through 310 inclusive), have caused this Acknowledgment and Notice of Acknowledgment to be made.

Signed by my hand in Salt Lake City, Utah, the 12th day of June, 2008.

By the Governor's Designee



John Harja

CERTIFICATION

State of Utah)
 : ss
County of Salt Lake)

I hereby certify that the signer of the foregoing document, John Harja, is personally known by me, has made a voluntary signature and taken an oath stating that he is the official designee of the Governor of the State of Utah and is authorized to sign this document on the Governor's behalf pursuant to Utah Code Section 72-5-309. He further vouched that, based upon information and belief, the facts alleged therein are true.

Dated this 12 day of June, 2008.

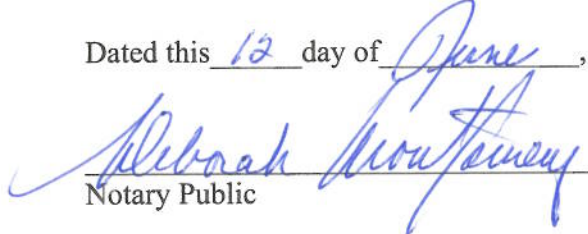

Notary Public

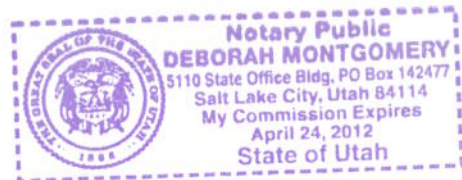

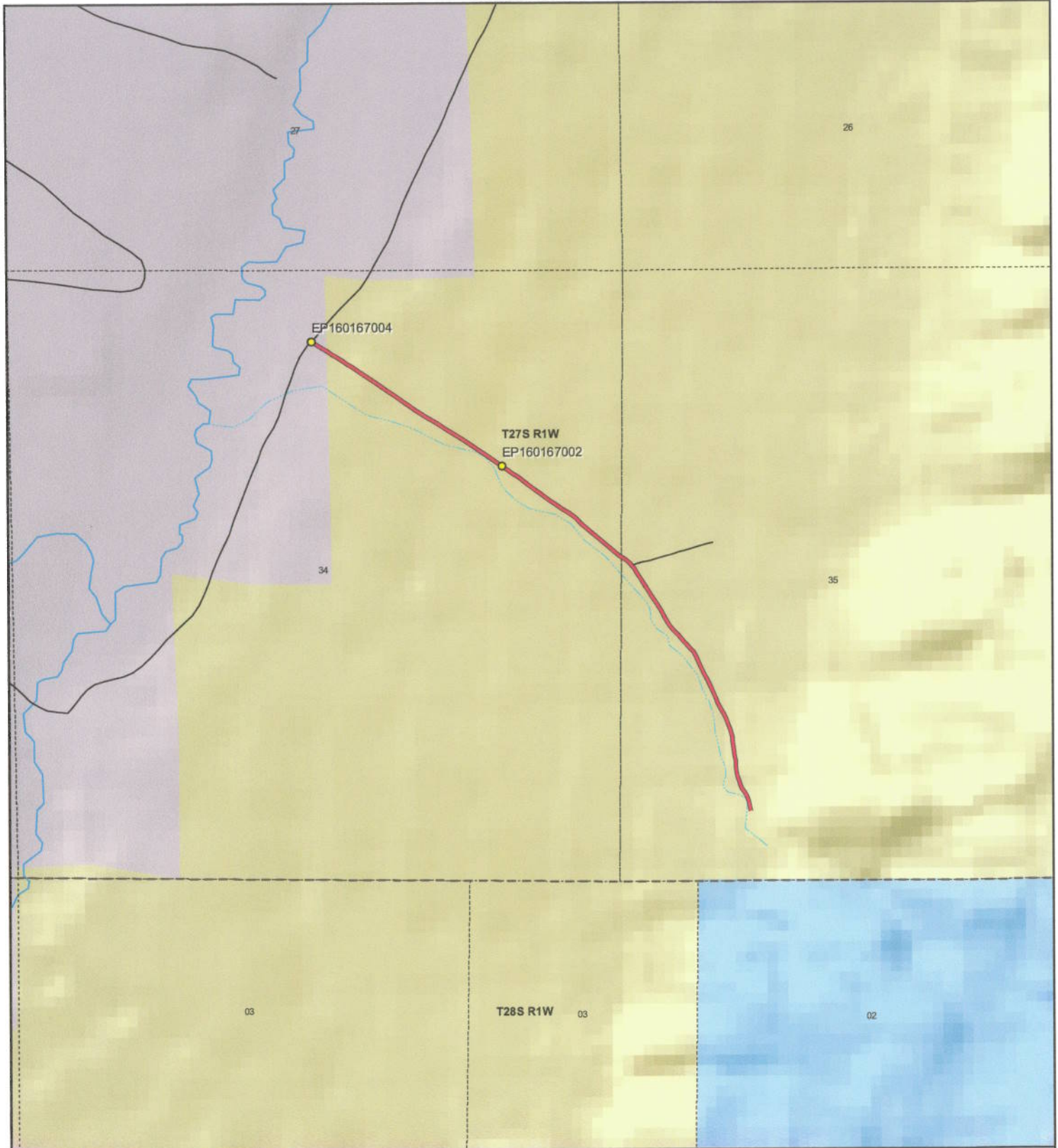

 <p>1:13,566 1 inch equals 0.2 miles</p>		<p align="center">PARKER SPRINGS ROAD - Piute County SGID RD_ID RD160167</p> <table border="0"> <tr> <td colspan="2">Land Ownership Categories</td> <td>Transportation Network</td> </tr> <tr> <td>● BLM</td> <td>◆ Wilderness</td> <td>— PARKER SPRINGS ROAD</td> </tr> <tr> <td>● Private</td> <td>◆ UDWR Wildlife Reserve</td> <td>— Title V: Issued Or Under Consideration By BLM Or County</td> </tr> <tr> <td>● SITLA, State Trust Land</td> <td>◆ DOD, Military</td> <td>— Other Roads</td> </tr> <tr> <td>● USFS, National Forest</td> <td>◆ State Sovereign Land</td> <td>● Photo Event Point</td> </tr> <tr> <td>● State Parks and Recreation</td> <td>◆ National Recreation Area</td> <td>□ Section = 1 Mile</td> </tr> <tr> <td>● Tribal, Indian Reservation</td> <td>◆ USFWS, Natl. Wildlife Refuge</td> <td></td> </tr> <tr> <td>● NPS, National Park</td> <td></td> <td></td> </tr> </table>	Land Ownership Categories		Transportation Network	● BLM	◆ Wilderness	— PARKER SPRINGS ROAD	● Private	◆ UDWR Wildlife Reserve	— Title V: Issued Or Under Consideration By BLM Or County	● SITLA, State Trust Land	◆ DOD, Military	— Other Roads	● USFS, National Forest	◆ State Sovereign Land	● Photo Event Point	● State Parks and Recreation	◆ National Recreation Area	□ Section = 1 Mile	● Tribal, Indian Reservation	◆ USFWS, Natl. Wildlife Refuge		● NPS, National Park			<p>Map prepared by the State of Utah Automated Geographic Reference Center Room 5130 State Office Building Salt Lake City, Utah 84114 Jun 09, 2008</p>  
Land Ownership Categories		Transportation Network																									
● BLM	◆ Wilderness	— PARKER SPRINGS ROAD																									
● Private	◆ UDWR Wildlife Reserve	— Title V: Issued Or Under Consideration By BLM Or County																									
● SITLA, State Trust Land	◆ DOD, Military	— Other Roads																									
● USFS, National Forest	◆ State Sovereign Land	● Photo Event Point																									
● State Parks and Recreation	◆ National Recreation Area	□ Section = 1 Mile																									
● Tribal, Indian Reservation	◆ USFWS, Natl. Wildlife Refuge																										
● NPS, National Park																											

Attachment 2



EP160167002



EP160167004

EP000000000

EP000000000

EP000000000

EP000000000

PARKER SPRINGS ROAD - Piute County
SGID RD_ID RD160167

Map prepared by the State of Utah
Automated Geographic Reference Center
Room 5130 State Office Building
Salt Lake City, Utah 84114
June 10, 2008



Attachment 3

Beginning & Ending Points and Township, Range, and Section References For:

Popular Name: PARKER SPRINGS ROAD

County: Piute

County Road Number: PCRD34B

State Geographic Information Database (SGID) Road Identification Number: RD160167.

Total Road Length: 1.1 miles more or less.

Beginning at a point on the road centerline located at 38 degrees 24 minutes 48.51 seconds North Latitude and -111 degrees 52 minutes 052.7 seconds West Longitude, which can be converted to mapping accuracy State Plane Utah South Zone NAD 83 feet coordinates of X = 1,531,156.8 feet and Y = 10,478,791.3 feet based on the US Survey Foot conversion.

Ending at a point on the road centerline located at 38 degrees 25 minutes 28.58 seconds North Latitude and -111 degrees 53 minutes 40.89 seconds West Longitude, which can be converted to mapping accuracy State Plane Utah South Zone NAD 83 feet coordinates of X = 1,527,338.5 feet and Y = 10,482,861.3 feet based on the US Survey Foot conversion.

This road may traverse:

Township 27 South Range 1 West, Section(s) 34,35, Salt Lake Base & Meridian
See Attachment 1 above for a cartographic depiction of the course of this road.

**Attachment 4
Road Centerline Description Cover Page(s)**

Popular Name: PARKER SPRINGS ROAD

County: Piute

County Road Number: PCRD34B

State Geographic Information Database (SGID) Road Identification Number: RD160167.

Total Road Length: 1.1 miles more or less.

Centerline Descriptions Of Road-Segments That Cross Over Federally Owned Land, Derived From Global Positioning System Data And Cross-checked against USGS Digital Orthophoto Quadrangles Compiled By The Utah Automated Geographic Reference Center And Entered Into The State Geographic Information Database (SGID).

Road-Segments Listed by SGID Road Identification Number (RD ID)	Road-Segment Numbers	Believed Ownership Of Servient Estate	Approximate Segment Length	See Attached Appendix
RD160167	001	BLM	1.07 Miles	A
RD160167	002	PVT	0.03 Miles	(not shown)
		Total Road Length	1.1	_____

* Indicates that a Title V permit will be requested, is in process, or has been issued.

† Indicates that road-segments crossing Forest Service land are under consideration by the state and county as of the date of this Acknowledgment and Notice of Acknowledgment.

Attachment 5

AFFIDAVIT OF MAVEN T. BAGLEY

PARKER SPRINGS ROAD

PIUTE COUNTY, UTAH

ROAD NUMBER PCRD34B

State of Utah)
 : ss.
County of Piute)

MAVEN T. BAGLEY, being first duly sworn, deposes and states as follows:

1. I am an adult competent to testify about the matters set forth below based upon my personal knowledge. I currently reside in Piute County, Utah. I have lived in Piute County for most of the past 77 years.

2. I have traveled and am familiar with a road in Piute County known as Parker Springs Road. I am also familiar with the land the road traverses. When I first used and observed the road in the early 1940s, it followed the same route as in 2005 when I last observed it. Attached is a Piute County map showing Parker Springs Road. To the best of my knowledge and based upon my use of and familiarity with this road and the land it traverses, the location and route of the road are correctly illustrated on the attached map.

3. I am informed that the County also identifies this road according to the road number listed above.

4. I have observed that the road has been open to the public for all to use, to come and go as they pleased, since at least as early as the early 1940s and continuing through 1976 to 2005. Throughout this time period I have observed travel on the road by various means, including trucks, recreational vehicles, and pickup trucks. Throughout this time period, the road has been used weekly for more than ten continuous years prior to 1976, and was used weekly in 2005.

5. Throughout the time period from the early 1940s to 2005, I have used the road

myself for the following uses: livestock operations, hunting and travel in and through the area.

6. Throughout the time period described in the previous paragraph, I observed other vehicles from the general public using the road at various times for the uses described in the previous paragraph, plus the following uses: farming, wood gathering and recreation.

7. It is also the reputation in the community that this road has been open to the public for all to use, to come and go as they pleased, since at least as the early 1900s and continuing through 1976 to the present, for the uses described in the previous paragraphs.

8. Prior to 1976, I observed the graded surface of the road.

DATED this 19 day of May, 2008.

MAVEN T. BAGLEY

SUBSCRIBED AND SWORN to before me this 19th day of May, 2008.

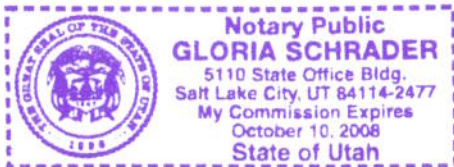

NOTARY PUBLIC

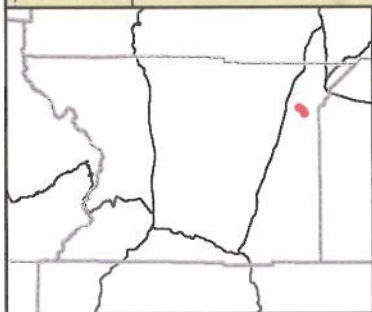
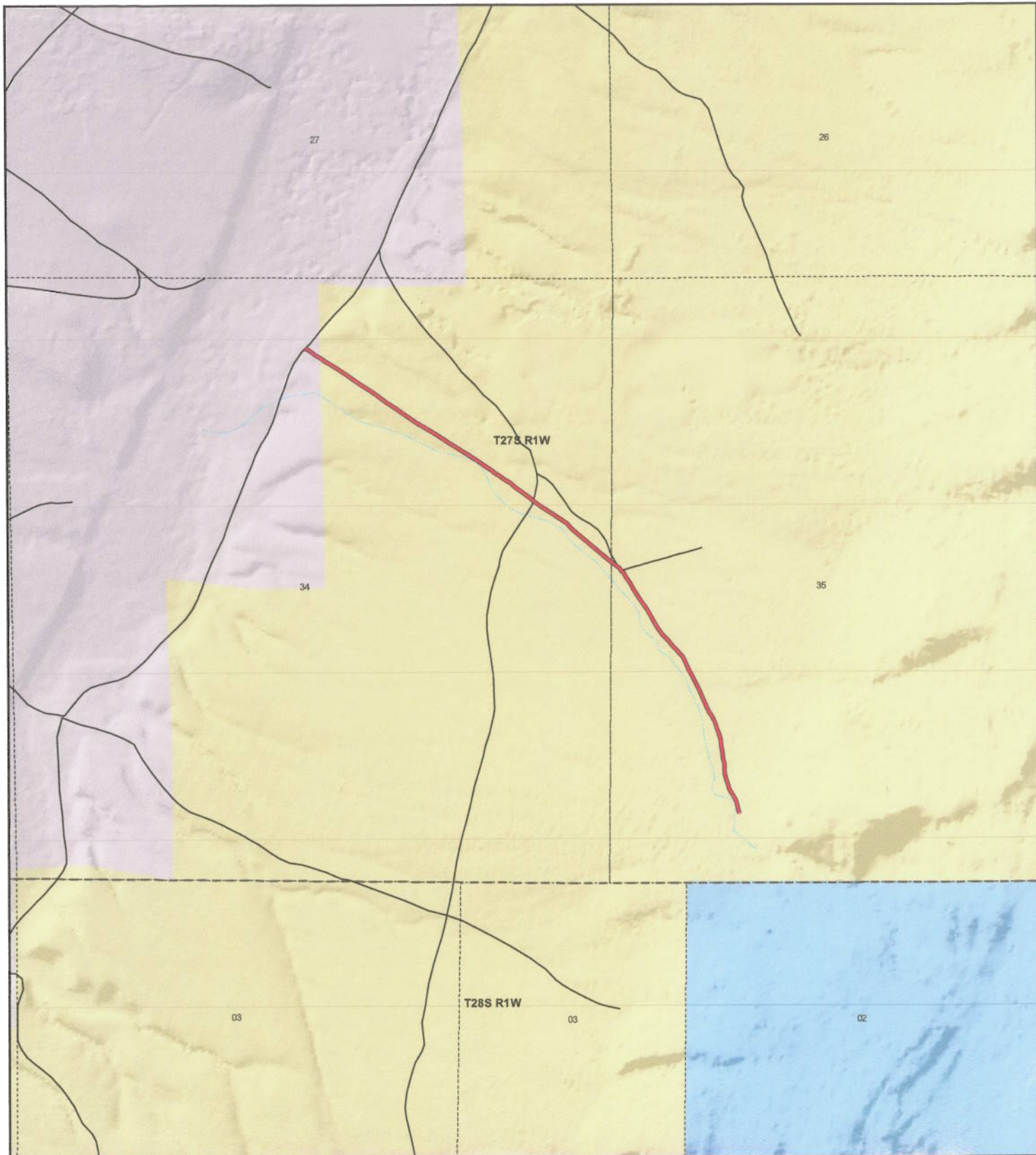

**Piute County
PARKER SPRINGS ROAD
County Unique - PCRD34B**

Land Ownership Categories

- BLM
- Private
- SITLA, State Trust Land
- USFS, National Forest
- Wildlife Reserve

Transportation Network

- PARKER SPRINGS ROAD
- State / U.S. Highway
- Local Roads

Misc

- City / Town
- Municipalities
- Section = 1 Mile



1:13,566
1 inch equals 0.2 miles



Map prepared by the State of Utah
AGRC
Room 5130 State Office Building
Salt Lake City, Utah 84114
May 07, 2008



AFFIDAVIT OF RICHARD TORGERSON

PARKER SPRINGS ROAD

PIUTE COUNTY, UTAH

ROAD NUMBER PCRD34B

State of Utah)
 : ss.
County of Piute)

RICHARD TORGERSON, being first duly sworn, deposes and states as follows:

1. I am an adult competent to testify about the matters set forth below based upon my personal knowledge. I currently reside in Piute County, Utah. I have lived in Piute County for most of the past 69 years.

2. I have traveled and am familiar with a road in Piute County known as Parker Springs Road. I am also familiar with the land the road traverses. When I first used and observed the road in the mid 1940s, it followed the same route as in 2007 when I last observed it. Attached is a Piute County map showing Parker Springs Road. To the best of my knowledge and based upon my use of and familiarity with this road and the land it traverses, the location and route of the road are correctly illustrated on the attached map.

3. I am informed that the County also identifies this road according to the road number listed above.

4. I have observed that the road has been open to the public for all to use, to come and go as they pleased, since at least as early as the mid 1940s and continuing through 1976 to 2007. Throughout this time period I have observed travel on the road by various means, including trucks, recreational vehicles, and pickup trucks. Throughout this time period, the road has been used daily, weather permitting for more than ten continuous years prior to 1976, and was used daily, weather permitting in 2007.

5. Throughout the time period from the mid 1940s to 2007, I have used the road

myself for the following uses: hunting and recreation.

6. Throughout the time period described in the previous paragraph, I observed other vehicles from the general public using the road at various times for the uses described in the previous paragraph, plus the following uses: travel in and through the area.

7. It is also the reputation in the community that this road has been open to the public for all to use, to come and go as they pleased, since at least as the early 1900s and continuing through 1976 to the present, for the uses described in the previous paragraphs.

8. Prior to 1976, I observed the graded surface of the road.

DATED this 19th day of May, 2008.

RICHARD TORGERSON

SUBSCRIBED AND SWORN to before me this 19th day of May, 2008.

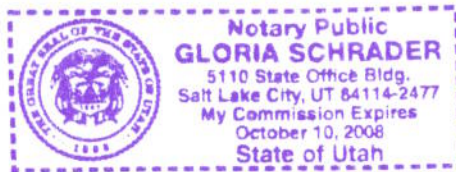

NOTARY PUBLIC

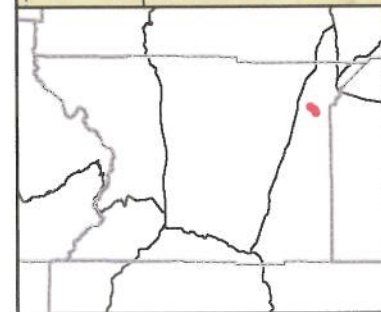
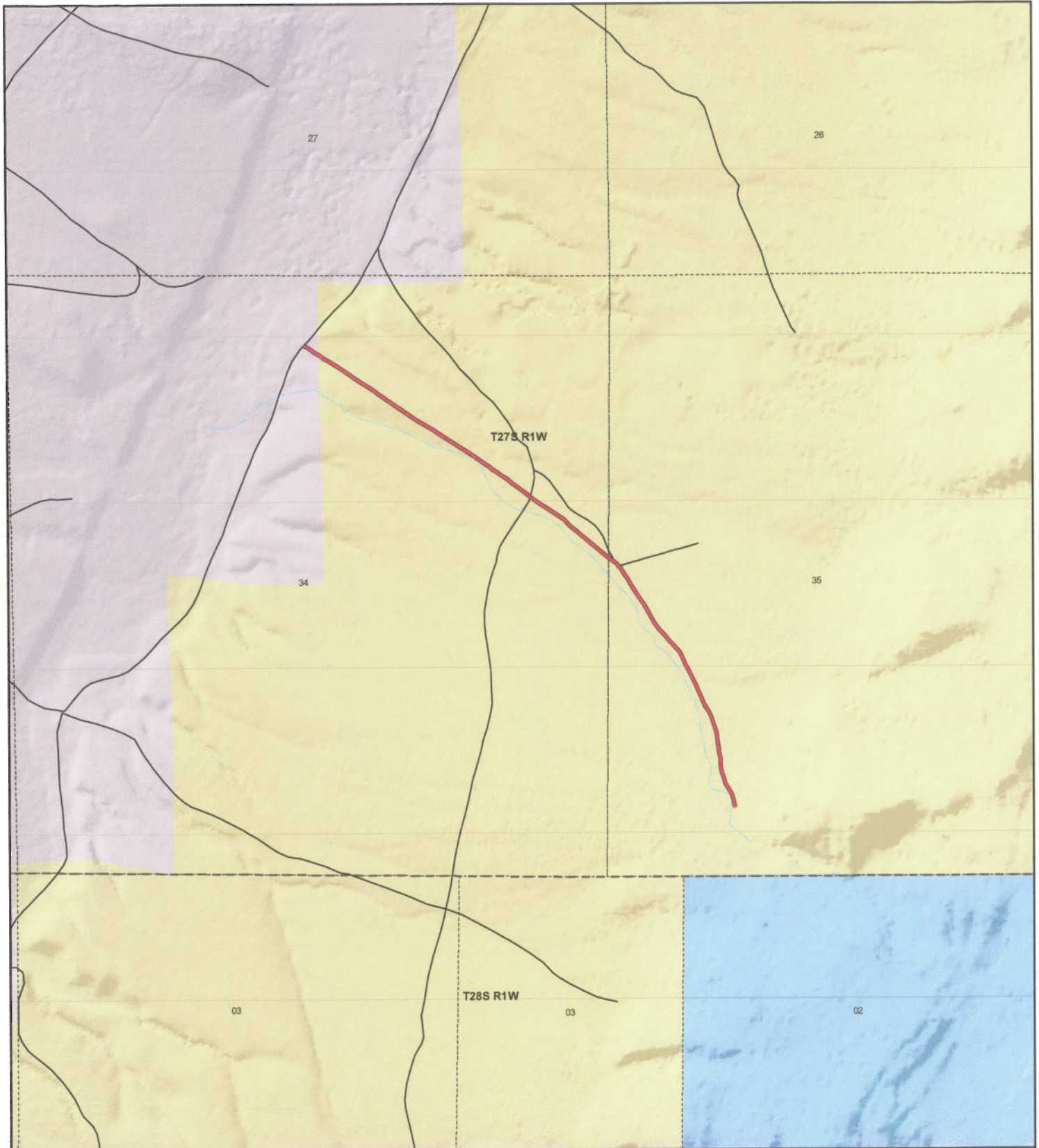

Piute County
PARKER SPRINGS ROAD
County Unique - PCRD34B

<p>Land Ownership Categories</p> <ul style="list-style-type: none"> ■ BLM ■ Private ■ SITLA, State Trust Land ■ USFS, National Forest ■ Wildlife Reserve 	<p>Transportation Network</p> <ul style="list-style-type: none"> — PARKER SPRINGS ROAD — State / U.S. Highway — Local Roads <p>Misc</p> <ul style="list-style-type: none"> ○ City / Town ○ Municipalities ⋯ Section = 1 Mile
---	--



1:13,566
1 inch equals 0.2 miles



Map prepared by the State of Utah
 AGRC
 Room 5130 State Office Building
 Salt Lake City, Utah 84114
 May 07, 2008



Appendix A to Attachment 4

Popular Name: PARKER SPRINGS ROAD

County: Piute

County Road Number: PCRD34B

State Geographic Information Database (SGID) Road Identification Number: RD160167.

Road-Segment Number: 001

Road-Segment Length: 1.07 miles more or less.

Believed owner of the land underlying this road-segment is: Bureau of Land Management.

The following description is based upon the geographic coordinate system using the NAD83 Datum. The source is GPS mapping grade data as indicated in the metadata and/or the transportation data model of the State of Utah Geographic Information Database (SGID).

The road-segment itself is the monument that is identified by its physical presence on the land. The location of said physical presence is closely approximated by mapping grade Global Positioning System (GPS) data. Said data are checked against the corresponding gray-scale 1-meter Digital Orthophoto Quadrangles published by the United States Geological Survey (USGS) to verify a reasonable degree of accuracy. In circumstances where accurate satellite signal acquisition is not possible, such as deep, narrow canyons or under a canopy of dense foliage, or where very sharp curves in the road make accuracy questionable, such portions of the road were digitized from the corresponding gray-scale 1-meter Digital Orthophoto Quadrangles published by the United States Geological Survey (USGS).

This road-segment may traverse:

Township 27 South Range 1 West, Section(s) 34,35, Salt Lake Base & Meridian

The following description closely approximates the location of the centerline of the physical monument (PARKER SPRINGS ROAD)-- Segment 001 based on mapping grade Global Positioning System (GPS) data as defined above:

Beginning at a point on the road center line located at 38 degrees 24 minutes 48.51 seconds North Latitude and -111 degrees 52 minutes 052.7 seconds West Longitude, which can be converted to mapping accuracy State Plane Utah South Zone NAD 83 feet coordinates of X = 1,531,156.8 feet and Y = 10,478,791.3 feet; thence the following courses along the said road center line:

thence North 10 Degrees 32 Minutes 34 Seconds West 44.4 feet
thence North 11 Degrees 37 Minutes 26 Seconds West 45.2 feet
thence North 19 Degrees 09 Minutes 25 Seconds West 43.7 feet
thence North 30 Degrees 48 Minutes 10 Seconds West 40.8 feet
thence North 37 Degrees 35 Minutes 53 Seconds West 36.3 feet
thence North 26 Degrees 38 Minutes 14 Seconds West 34.8 feet
thence North 17 Degrees 59 Minutes 06 Seconds West 38.9 feet
thence North 15 Degrees 43 Minutes 18 Seconds West 43.2 feet
thence North 12 Degrees 47 Minutes 58 Seconds West 47.1 feet
thence North 08 Degrees 57 Minutes 59 Seconds West 45.8 feet
thence North 01 Degrees 35 Minutes 13 Seconds West 44.3 feet

thence North 10 Degrees 16 Minutes 19 Seconds West 43.7 feet
thence North 08 Degrees 26 Minutes 38 Seconds West 48.7 feet
thence North 07 Degrees 57 Minutes 02 Seconds West 59.3 feet
thence North 08 Degrees 31 Minutes 59 Seconds West 59.7 feet
thence North 14 Degrees 54 Minutes 26 Seconds West 57.3 feet
thence North 20 Degrees 47 Minutes 10 Seconds West 52.5 feet
thence North 20 Degrees 01 Minutes 00 Seconds West 51.6 feet
thence North 27 Degrees 10 Minutes 47 Seconds West 55.9 feet
thence North 29 Degrees 24 Minutes 10 Seconds West 53.3 feet
thence North 26 Degrees 00 Minutes 39 Seconds West 48.4 feet
thence North 24 Degrees 02 Minutes 49 Seconds West 41.6 feet
thence North 23 Degrees 06 Minutes 37 Seconds West 49.1 feet
thence North 23 Degrees 11 Minutes 31 Seconds West 61.6 feet
thence North 27 Degrees 09 Minutes 53 Seconds West 58.9 feet
thence North 26 Degrees 05 Minutes 00 Seconds West 52.8 feet
thence North 28 Degrees 49 Minutes 46 Seconds West 47.4 feet
thence North 28 Degrees 31 Minutes 17 Seconds West 41 feet
thence North 26 Degrees 16 Minutes 02 Seconds West 41.2 feet
thence North 23 Degrees 49 Minutes 42 Seconds West 46.9 feet
thence North 27 Degrees 58 Minutes 38 Seconds West 45.9 feet
thence North 40 Degrees 01 Minutes 07 Seconds West 47.8 feet
thence North 43 Degrees 04 Minutes 28 Seconds West 41.6 feet
thence North 42 Degrees 59 Minutes 49 Seconds West 40.2 feet
thence North 41 Degrees 39 Minutes 07 Seconds West 58.1 feet
thence North 43 Degrees 24 Minutes 17 Seconds West 69.7 feet
thence North 40 Degrees 38 Minutes 49 Seconds West 68.5 feet
thence North 27 Degrees 07 Minutes 39 Seconds West 67.7 feet
thence North 29 Degrees 02 Minutes 16 Seconds West 66.2 feet
thence North 33 Degrees 42 Minutes 09 Seconds West 69.2 feet
thence North 34 Degrees 04 Minutes 46 Seconds West 69.1 feet
thence North 31 Degrees 34 Minutes 09 Seconds West 66.4 feet
thence North 31 Degrees 47 Minutes 08 Seconds West 63.5 feet
thence North 33 Degrees 20 Minutes 16 Seconds West 62.6 feet
thence North 32 Degrees 05 Minutes 10 Seconds West 59.8 feet
thence North 33 Degrees 30 Minutes 55 Seconds West 53.3 feet
thence North 38 Degrees 58 Minutes 26 Seconds West 25.2 feet
thence North 38 Degrees 58 Minutes 26 Seconds West 21 feet
thence North 52 Degrees 20 Minutes 32 Seconds West 51.2 feet
thence North 55 Degrees 01 Minutes 58 Seconds West 42.6 feet
thence North 54 Degrees 41 Minutes 10 Seconds West 24.2 feet
thence North 49 Degrees 47 Minutes 08 Seconds West 419.7 feet
thence North 46 Degrees 01 Minutes 01 Seconds West 75.7 feet
thence North 54 Degrees 43 Minutes 02 Seconds West 73.9 feet
thence North 57 Degrees 56 Minutes 39 Seconds West 71.1 feet
thence North 55 Degrees 24 Minutes 41 Seconds West 68.8 feet
thence North 55 Degrees 52 Minutes 30 Seconds West 69.6 feet
thence North 54 Degrees 21 Minutes 59 Seconds West 69.3 feet
thence North 53 Degrees 59 Minutes 14 Seconds West 69.3 feet
thence North 52 Degrees 52 Minutes 57 Seconds West 67 feet

thence North 52 Degrees 51 Minutes 12 Seconds West 63.7 feet
thence North 53 Degrees 30 Minutes 23 Seconds West 60.3 feet
thence North 56 Degrees 15 Minutes 11 Seconds West 56.3 feet
thence North 54 Degrees 17 Minutes 12 Seconds West 49.1 feet
thence North 54 Degrees 00 Minutes 34 Seconds West 20 feet
thence North 58 Degrees 29 Minutes 59 Seconds West 41.7 feet
thence North 51 Degrees 39 Minutes 15 Seconds West 10.5 feet
thence North 55 Degrees 03 Minutes 28 Seconds West 46.6 feet
thence North 56 Degrees 01 Minutes 08 Seconds West 86.2 feet
thence North 56 Degrees 40 Minutes 18 Seconds West 109.6 feet
thence North 56 Degrees 40 Minutes 12 Seconds West 113.1 feet
thence North 57 Degrees 22 Minutes 31 Seconds West 111.1 feet
thence North 57 Degrees 34 Minutes 44 Seconds West 109.2 feet
thence North 58 Degrees 29 Minutes 30 Seconds West 108.9 feet
thence North 59 Degrees 51 Minutes 26 Seconds West 108.1 feet
thence North 57 Degrees 04 Minutes 01 Seconds West 106 feet
thence North 55 Degrees 30 Minutes 56 Seconds West 103.5 feet
thence North 54 Degrees 47 Minutes 54 Seconds West 100 feet
thence North 55 Degrees 47 Minutes 43 Seconds West 94.4 feet
thence North 55 Degrees 36 Minutes 19 Seconds West 87 feet
thence North 55 Degrees 20 Minutes 31 Seconds West 77.3 feet
thence North 56 Degrees 41 Minutes 53 Seconds West 70.5 feet
thence North 56 Degrees 23 Minutes 03 Seconds West 65.3 feet
thence North 54 Degrees 32 Minutes 59 Seconds West 57.8 feet
thence North 57 Degrees 53 Minutes 49 Seconds West 53.3 feet
thence North 58 Degrees 01 Minutes 16 Seconds West 48.5 feet
thence North 59 Degrees 05 Minutes 08 Seconds West 48.7 feet
thence North 57 Degrees 33 Minutes 23 Seconds West 50.3 feet
thence North 58 Degrees 00 Minutes 24 Seconds West 52.8 feet
thence North 59 Degrees 21 Minutes 01 Seconds West 9.6 feet more or less to **the ending point**

at: 38 degrees 25 minutes 27.78 seconds North Latitude and -111 degrees 53 minutes 39.26 seconds West Longitude, which can be converted to mapping accuracy State Plane Utah South Zone NAD 83 feet coordinates of X = 1,527,467.6 feet and Y = 10,482,779.7 feet.