Rich County B Roads

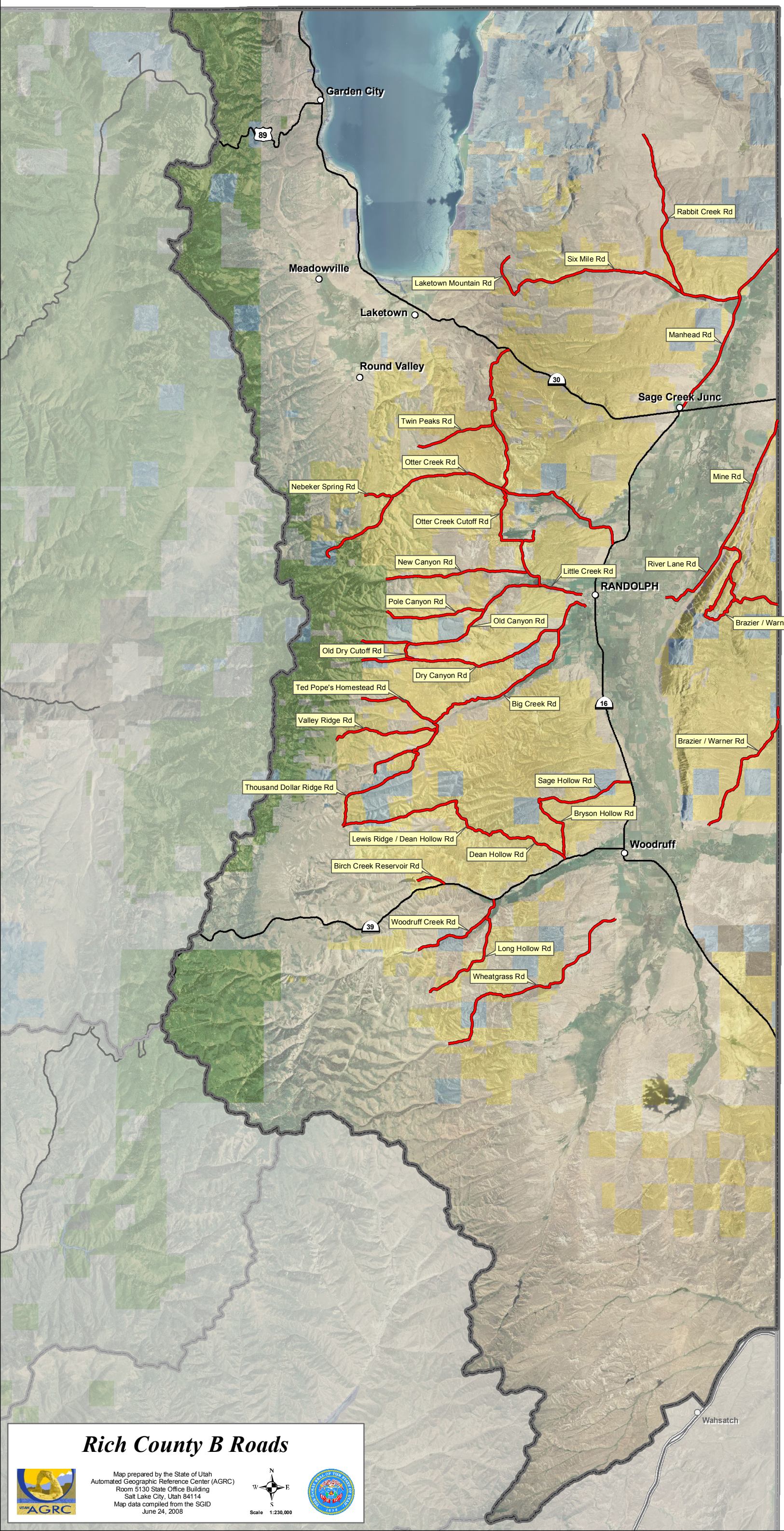

Map prepared by the State of Utah
Automated Geographic Reference Center (AGRC)
Room 5130 State Office Building
Salt Lake City, Utah 84114
Map data compiled from the SGID
June 24, 2008

Scale 1:230,000