

**Acknowledgment and  
Notice of Acknowledgment  
of Acceptance of R.S. 2477  
Right-of-Way Grant**

Recorded JUN 10 2008 Filing No. 74742  
At 1:55 AM/PM in Book P10 Page 1001  
Fee None Debra L. Ames Rich County Recorder  
Requested by Governor State of Utah

**THE STATE OF UTAH**

**TO ALL WHOM THESE PRESENTS SHALL COME, Greeting:**

**Know ye,** This is an Acknowledgment and Notice of Acknowledgment made under Utah Code Sections 72-5-309 through 310 inclusive, that the grant of the United States of America of “the right of way for the construction of highways over public lands, not reserved for public uses” under United States Revised Statutes 2477 (43 U.S.C. Section 932 (repealed October 21, 1976, with proviso recognizing the validity of rights-of-way already established)) was accepted for and on behalf of the State of Utah and its political subdivision Rich County as it pertains to the highway located in Rich County known as SIX MILE ROAD; County Road Number: BR21; State Geographic Information Database (SGID) Road Identification Number: RD170061. Total road length is 9.68 miles more or less.

The reason for this Acknowledgment and Notice of Acknowledgment includes, but is not limited to, the fact that the road was constructed, mechanically, or by continuous use as a public highway for a period of at least ten years, over public lands not reserved for public uses, prior to the earlier of (a) the October 21, 1976 repeal of R.S. 2477 or (b) the date the servient estate was reserved for public uses.

This Acknowledgment and Notice of Acknowledgment applies only to the segments of the road that traverse land owned by the Bureau of Land Management, United States Department of the Interior, and does not apply to segments of the road that traverse land owned by any other person or entity. The State of Utah and its political subdivisions reserve the right to make further acknowledgments and notices of acknowledgment with regard to road segments that traverse land owned by other entities, including the United States of America, through one or more of its agencies.

A printed copy of a map showing the location of the road in said county is appended hereto as “Attachment 1,” a printed copy of representative photos of the road is appended hereto as “Attachment 2,” a printed copy of a description of the beginning and ending points of the entire road together with a list of Townships, Ranges and Sections that may be traversed by the road in said county is appended hereto as “Attachment 3,” and a printed copy of the Road Centerline Description Cover Page(s) is appended hereto as “Attachment 4.” The Appendices listed in “Attachment 4” that contain the actual road centerline descriptions are incorporated herein by reference. Affidavits provided by individuals familiar with the road are appended hereto as “Attachment 5.”

A printed copy of this Acknowledgment and Notice of Acknowledgment, together with its Attachments and Appendices, may be viewed and/or obtained at the office of the Utah State Archives.

An electronic copy of this Acknowledgment and Notice of Acknowledgment, together with its Attachments and Appendices, may be viewed and/or downloaded as read-only PDF (Portable Document Format) files via the

Internet at <http://recorded2477roads.utah.gov>.

The owner of the servient estate in the land underlying the road-segments subject to this Acknowledgment and Notice is believed to be the United States of America through one or more of its agencies. Any of such agencies or any other person with a servient ownership claim or a competing dominant estate right-of-way ownership claim, may file a petition in the State District Court for Salt Lake County for a decision regarding the correctness of this Acknowledgment. A claimant shall file a petition within sixty (60) days after receipt of this Notice.

**In Witness Whereof**, I, John Harja, the official designee of the Governor of the State of Utah, in conformity to the laws of the State (Utah Code Sections 72-5-308 through 310 inclusive), have caused this Acknowledgment and Notice of Acknowledgment to be made.

Signed by my hand in Salt Lake City, Utah, the 5<sup>th</sup> day of June, 2008.

By the Governor's Designee

  
\_\_\_\_\_  
John Harja

**CERTIFICATION**

State of Utah                    )  
  : ss  
County of Salt Lake         )

I hereby certify that the signer of the foregoing document, John Harja, is personally known by me, has made a voluntary signature and taken an oath stating that he is the official designee of the Governor of the State of Utah and is authorized to sign this document on the Governor's behalf pursuant to Utah Code Section 72-5-309. He further vouched that, based upon information and belief, the facts alleged therein are true.

Dated this 5<sup>th</sup> day of June, 2008.



  
\_\_\_\_\_  
Notary Public



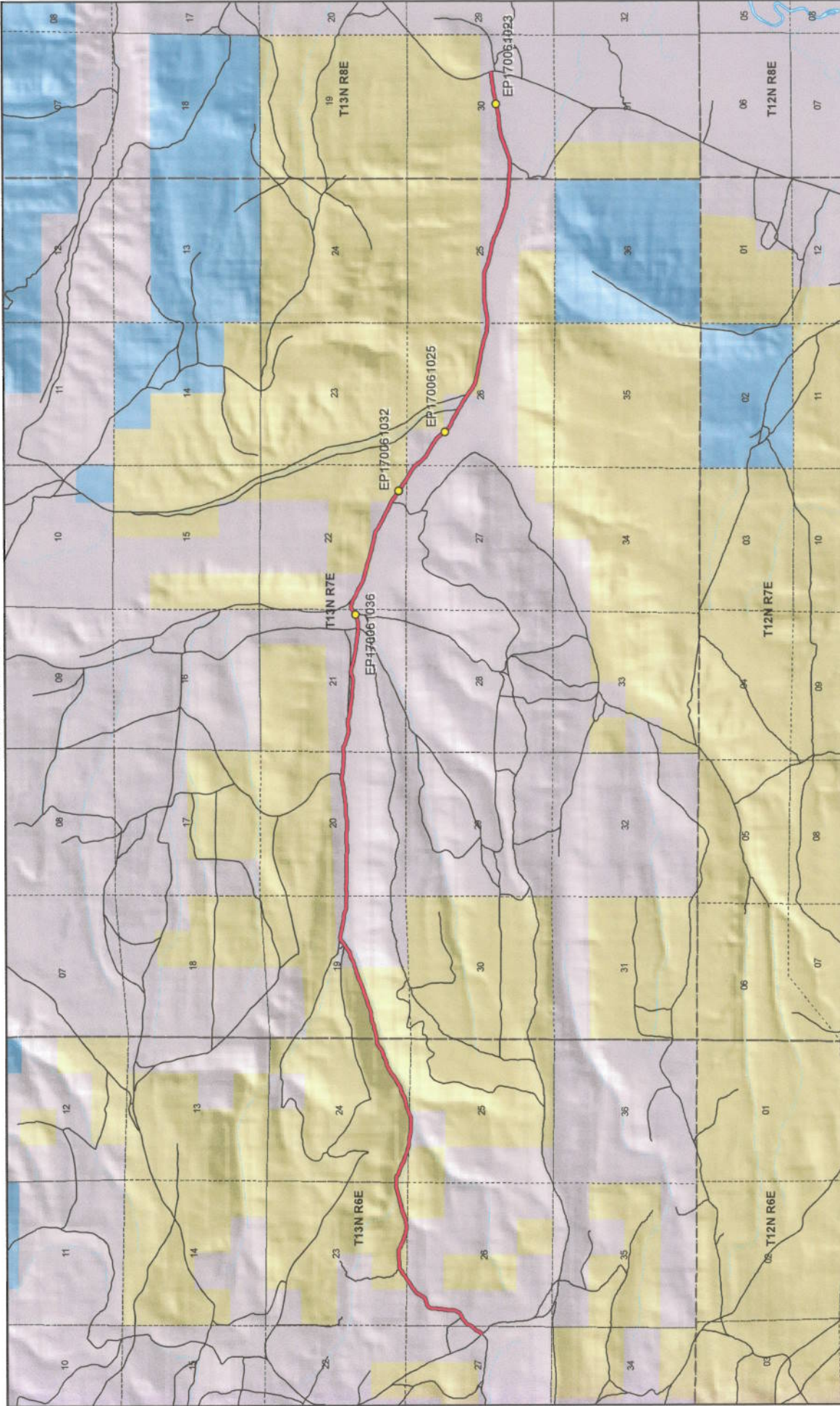

**SIX MILE ROAD - Rich County  
SGID RD\_ID RD170061**

- Land Ownership Categories**
- BLM
  - Private
  - SITLA, State Trust Land
  - USFS, National Forest
  - State Parks and Recreation
  - Tribal, Indian Reservation
  - NPS, National Park
  - Wilderness
  - UDWR Wildlife Reserve
  - DOD, Military
  - State Sovereign Land
  - National Recreation Area
  - USFWS, Natl. Wildlife Refuge
  - NPS, National Park
- Transportation Network**
- SIX MILE ROAD
  - Other Roads
  - Title V. Issued Or Under Consideration By BLM Or County
  - Photo Event Point
  - Section = 1 Mile

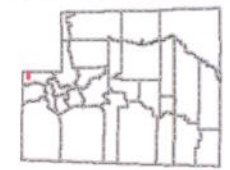

1:59,371  
1 inch equals 0.9 miles

Map prepared by the State of Utah  
Automated Geographic Reference Center  
Room 5130 State Office Building  
Salt Lake City, Utah 84114  
Apr 17, 2008





Attachment 2



EP170061023



EP170061025



EP170061032



EP170061036

EP000000000

EP000000000

**SIX MILE ROAD - Rich County**  
**SGID RD\_ID RD170061**

Map prepared by the State of Utah  
Automated Geographic Reference Center  
Room 5130 State Office Building  
Salt Lake City, Utah 84114  
April 17, 2008



## Attachment 3

### Beginning & Ending Points and Township, Range, and Section References For:

**Popular Name: SIX MILE ROAD**

**County: Rich**

**County Road Number: BR21**

**State Geographic Information Database (SGID) Road Identification Number: RD170061.**

**Total Road Length: 9.68 miles more or less.**

**Beginning at a point** on the road centerline located at 41 degrees 50 minutes 18.31 seconds North Latitude and -111 degrees 14 minutes 47.58 seconds West Longitude, which can be converted to mapping accuracy State Plane Utah North Zone NAD 83 feet coordinates of X = 1,709,483.8 feet and Y = 3,829,313.2 feet based on the US Survey Foot conversion.

**Ending at a point** on the road centerline located at 41 degrees 50 minutes 14.68 seconds North Latitude and -111 degrees 04 minutes 30.19 seconds West Longitude, which can be converted to mapping accuracy State Plane Utah North Zone NAD 83 feet coordinates of X = 1,756,219.8 feet and Y = 3,829,128.2 feet based on the US Survey Foot conversion.

This road may traverse:

Township 13 North Range 6 East, Section(s) 23,24,25,26,27, Salt Lake Base & Meridian

Township 13 North Range 7 East, Section(s) 19,20,21,22,25,26,27, Salt Lake Base & Meridian

Township 13 North Range 8 East, Section(s) 30, Salt Lake Base & Meridian

See Attachment 1 above for a cartographic depiction of the course of this road.

**Attachment 4**  
**Road Centerline Description Cover Page(s)**

**Popular Name: SIX MILE ROAD**

**County: Rich**

**County Road Number: BR21**

**State Geographic Information Database (SGID) Road Identification Number: RD170061.**

**Total Road Length: 9.68 miles more or less.**

**Centerline Descriptions Of Road-Segments That Cross Over Federally Owned Land, Derived From Global Positioning System Data And Cross-checked against USGS Digital Orthophoto Quadrangles Compiled By The Utah Automated Geographic Reference Center And Entered Into The State Geographic Information Database (SGID).**

<b>Road-Segments Listed by SGID Road Identification Number (RD_ID)</b>	<b>Road-Segment Numbers</b>	<b>Believed Ownership Of Servient Estate</b>	<b>Approximate Segment Length</b>	<b>See Attached Appendix</b>
RD170061	001	PVT	0.7 Miles	(not shown)
RD170061	002	BLM	0.99 Miles	A
RD170061	003	PVT	0.22 Miles	(not shown)
RD170061	004	BLM	1.1 Miles	B
RD170061	005	PVT	2.85 Miles	(not shown)
RD170061	006	BLM	0.12 Miles	C
RD170061	007	PVT	0.42 Miles	(not shown)
RD170061	008	BLM	0.05 Miles	D
RD170061	009	PVT	0.03 Miles	(not shown)
RD170061	010	BLM	0.03 Miles	E
RD170061	011	PVT	0.02 Miles	(not shown)
RD170061	012	BLM	0.06 Miles	F
RD170061	013	PVT	0.74 Miles	(not shown)
RD170061	014	BLM	0.29 Miles	G
RD170061	015	PVT	2.04 Miles	(not shown)
		<b>Total Road Length</b>	<b>9.68</b>	

\* Indicates that a Title V permit will be requested, is in process, or has been issued.

† Indicates that road-segments crossing Forest Service land are under consideration by the state and county as of the date of this Acknowledgment and Notice of Acknowledgment.

**Attachment 5**



**AFFIDAVIT OF CARDON WILLIS**

**SIX MILE ROAD**

**RICH COUNTY, UTAH**

**ROAD NUMBER BR21**

State of Utah                    )  
  : ss.  
County of Rich                 )

CARDON WILLIS, being first duly sworn, deposes and states as follows:

1. I am an adult competent to testify about the matters set forth below based upon my personal knowledge. I currently reside in Rich County, Utah. I was born in Salt Lake City in 1932, and grew up in Laketown, Rich County. I have lived in Rich County of and on for approximately 30 years of my life.

2. I have traveled and am familiar with a road in Rich County known as Six Mile Road. I am also familiar with the land the road traverses. I own land adjacent to the road. When I first used and observed the road in the early 1940s, it followed the same route as in 2007 when I last observed it. Attached is a Rich County map showing Six Mile Road. To the best of my knowledge and based upon my use of and familiarity with this road and the land it traverses, the location and route of the road are correctly illustrated on the attached map.

3. I am informed that the County also identifies this road according to the road number listed above.

4. I have observed that the road has been open to the public for all to use, to come and go as they pleased, since at least as early as the early 1940s and continuing through 1976 to 2007. Throughout this time period I have observed travel on the road by means of cars, trucks, pickup trucks and ATVs. Throughout this time period, the road has been used daily, weather permitting, for more than ten continuous years prior to 1976, and is presently used daily, weather permitting.



5. Throughout the time period from the early 1940s to 2007, I have used the road myself for access to private property, hunting and recreation.

6. Throughout the time period described in the previous paragraph, I have observed other vehicles from the general public using the road at various times for the uses described in the previous paragraph, plus livestock operations.

7. It is also the reputation in the community that this road has been open to the public for all to use, to come and go as they pleased, since at least as early as the late 1800s and continuing through 1976 to the present, for the uses described in the previous paragraphs.

8. Prior to 1976, I observed the graded surface of the road and other evidence of maintenance and construction activities such as berms along the side of the road, drainage ditches and culverts.

DATED this 10 day of March, 2008.

Cardon Willis  
CARDON WILLIS

SUBSCRIBED AND SWORN to before me this 10<sup>th</sup> day of March, 2008.

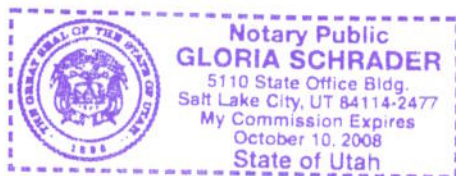

Gloria Schrader  
NOTARY PUBLIC

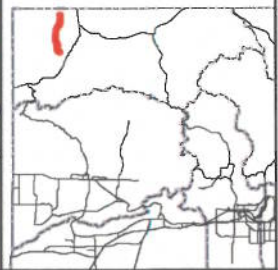
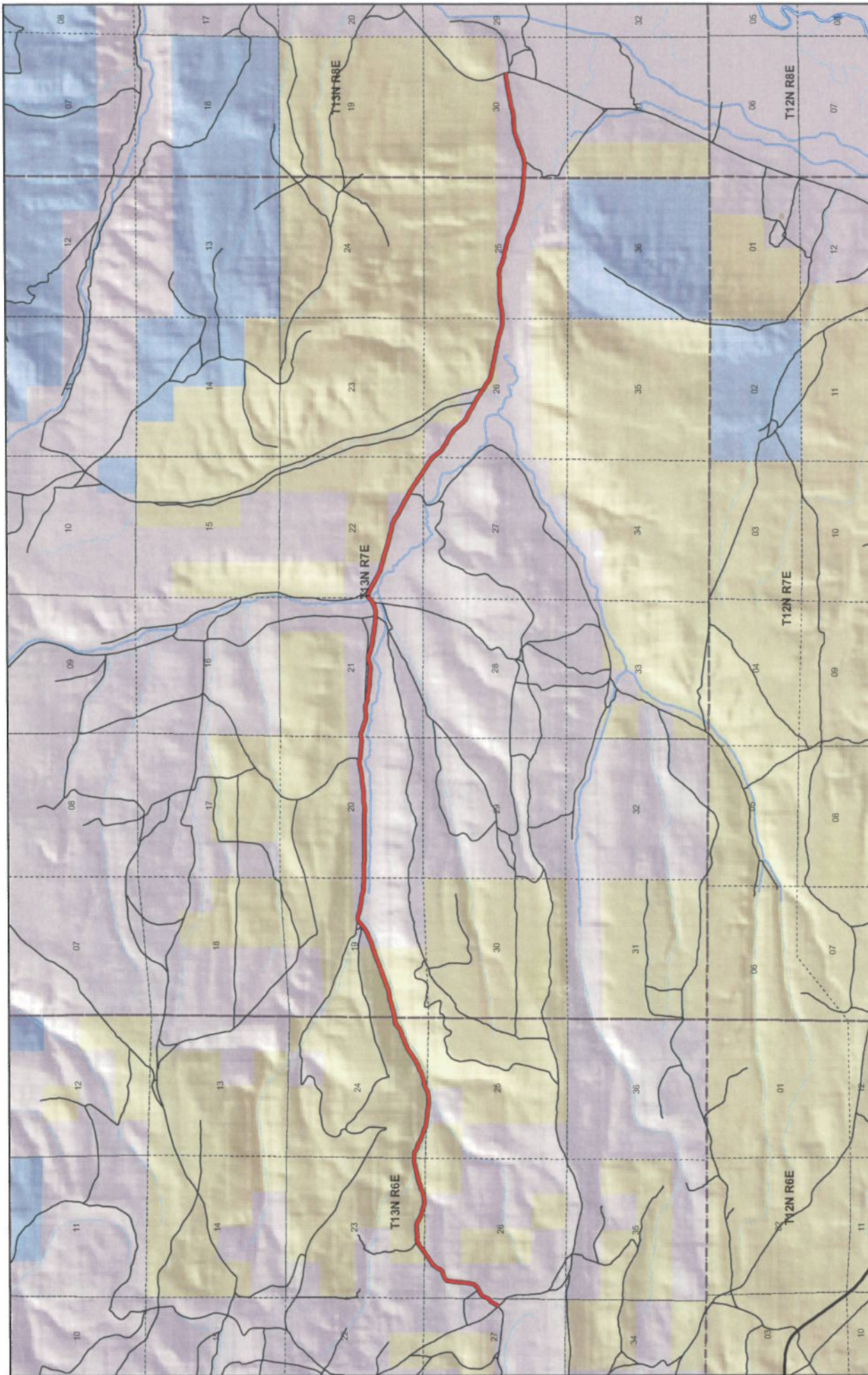

**Rich County**  
**SIX MILE ROAD**  
**County Unique - BR21**

- Land Ownership Categories**
- BLM
  - Private
  - SITLA, State Trust Land
  - USFS, National Forest
- Misc**
- Wildlife Reserve
  - State Park
  - City / Town
  - Municipalities
  - Section = 1 Mile
- Transportation Network**
- SIX MILE ROAD
  - State / U.S. Highway
  - Local Roads



1:59,367  
 1 inch equals 0.9 miles



Map prepared by the State of Utah  
 Automated Geographic Reference Center  
 AGRC  
 Room 5130 State Office Building  
 Salt Lake City, UT 84114  
 Mar 05, 2008



**AFFIDAVIT OF MONTY G. WESTON**

**SIX MILE ROAD**

**RICH COUNTY, UTAH**

**ROAD NUMBER BR21**

State of Utah                    )  
  : ss.  
County of Rich                 )

MONTY G. WESTON, being first duly sworn, deposes and states as follows:

1. I am an adult competent to testify about the matters set forth below based upon my personal knowledge. I currently reside in Rich County, Utah. I have lived in Rich County for 57 years.

2. I have traveled and am familiar with a road in Rich County known as Six Mile Road. I am also familiar with the land the road traverses. When I first used and observed the road in 1953, it followed the same route as in 2007 when I last observed it. Attached is a Rich County map showing Six Mile Road. To the best of my knowledge and based upon my use of and familiarity with this road and the land it traverses, the location and route of the road are correctly illustrated on the attached map.

3. I am informed that the County also identifies this road according to the road number listed above.

4. I have observed that the road has been open to the public for all to use, to come and go as they pleased, since at least as early as 1953 and continuing through 1976 to 2007. Throughout this time period I have observed travel on the road by various means, including cars, trucks, pickups, ATVs, snowmobiles, maintenance vehicles and jeeps. Throughout this time period, the road has been used daily, weather permitting, for more than ten continuous years prior to 1976, and was so used in 2007.

5. Throughout the time period from 1953 to 2007, I have used the road myself for

livestock operations, traveling in and through the area, camping and hunting.

6. Throughout the time period described in the previous paragraph, I have observed other vehicles from the general public using the road at various times for the uses described in the previous paragraph, plus wood gathering, government access, oil and gas exploration, trapping, farming and mining.

7. It is also the reputation in the community that this road has been open to the public for all to use, to come and go as they pleased, since at least as early as the early 1900s and continuing through 1976 to the present, for the uses described in the previous paragraphs.

8. Prior to 1976, I observed graders performing maintenance and construction activities on the road.

DATED this 10<sup>th</sup> day of March, 2008.

Monty G. Weston  
MONTY G. WESTON

SUBSCRIBED AND SWORN to before me this 10<sup>th</sup> day of March, 2008.

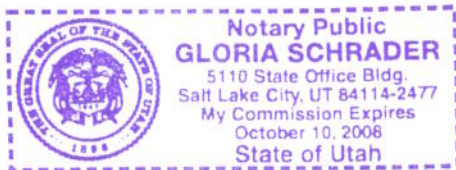

Gloria Schrader  
NOTARY PUBLIC



**AFFIDAVIT OF TERRY WILLIS**

**SIX MILE ROAD**

**RICH COUNTY, UTAH**

**ROAD NUMBER BR21**

State of Utah                    )  
  : ss.  
County of Rich                 )

TERRY WILLIS, being first duly sworn, deposes and states as follows:

1. I am an adult competent to testify about the matters set forth below based upon my personal knowledge. I currently reside in Rich County, Utah. I have lived in Rich County for the last 65 years.

2. I have traveled and am familiar with a road in Rich County known as Six Mile Road. I am also familiar with the land the road traverses. When I first used and observed the road in the early 1960s, it followed the same route as in 2007 when I last observed it. Attached is a Rich County map showing Six Mile Road. To the best of my knowledge and based upon my use of and familiarity with this road and the land it traverses, the location and route of the road are correctly illustrated on the attached map.

3. I am informed that the County also identifies this road according to the road number listed above.

4. I have observed that the road has been open to the public for all to use, to come and go as they pleased, since at least as early as the early 1960s and continuing through 1976 to 2007. Throughout this time period, the road has been used daily, weather permitting for more than ten continuous years prior to 1976, and is presently used daily, weather permitting.

5. Throughout the time period from 19\*\* to \*\*\*\*, I have used the road myself for

6. Throughout the time period described in the previous paragraph, I have observed

5. Throughout the time period from the early 1960s to 2007, I have used the road myself for travel in and through the area to the Six Mile Ranch, livestock operations, recreation and hunting.

6. Throughout the time period described in the previous paragraph, I have observed other vehicles from the general public using the road at various times for the uses described in the previous paragraph, plus farming, government access and oil and gas exploration.

7. It is also the reputation in the community that this road has been open to the public for all to use, to come and go as they pleased, since at least as early as the 1930s and continuing through 1976 to the present, for the uses described in the previous paragraphs. My father bought the Six Mile Ranch near the west end of the road in 1936.

8. Prior to 1976, I observed graders and maintenance equipment performing maintenance and construction activities on the road.

DATED this 10 day of March, 2008.

  
TERRY WILLIS

SUBSCRIBED AND SWORN to before me this 10<sup>th</sup> day of March, 2008.

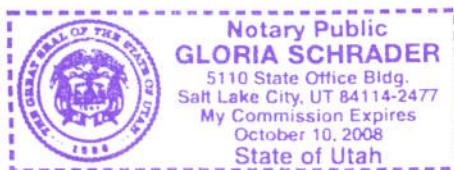

  
NOTARY PUBLIC



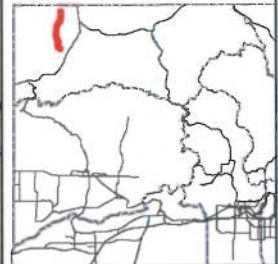
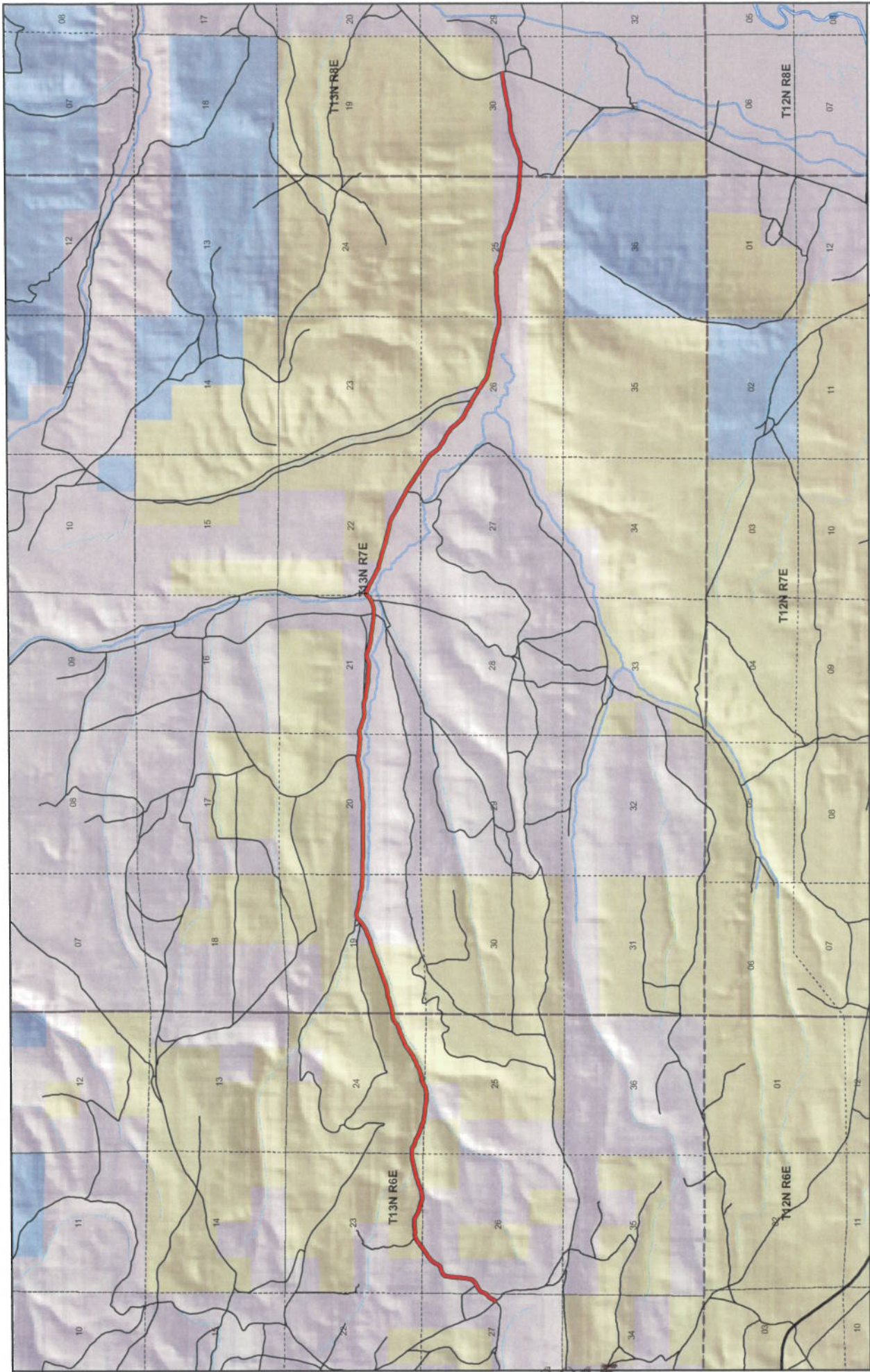

**Rich County**  
**SIX MILE ROAD**  
**County Unique - BR21**

- Land Ownership Categories**
- BLM
  - Private
  - SITLA, State Trust Land
  - USFS, National Forest
- Misc**
- Wildlife Reserve
  - State Park
  - City / Town
  - Municipalities
  - Section = 1 Mile
- Transportation Network**
- SIX MILE ROAD
  - State / U.S. Highway
  - Local Roads



1:59,367  
 1 inch equals 0.9 miles



Map prepared by the State of Utah  
 Automated Geographic Reference Center  
 AGRC  
 Room 5130 State Office Building  
 Salt Lake City, Utah 84114  
 Mar 05, 2008



## Appendix A to Attachment 4

**Popular Name: SIX MILE ROAD**

**County: Rich**

**County Road Number: BR21**

**State Geographic Information Database (SGID) Road Identification Number: RD170061.**

**Road-Segment Number: 002**

**Road-Segment Length: 0.99 miles more or less.**

**Believed owner of the land underlying this road-segment is: Bureau of Land Management.**

*The following description is based upon the geographic coordinate system using the NAD83 Datum. The source is GPS mapping grade data as indicated in the metadata and/or the transportation data model of the State of Utah Geographic Information Database (SGID).*

The road-segment itself is the monument that is identified by its physical presence on the land. The location of said physical presence is closely approximated by mapping grade Global Positioning System (GPS) data. Said data are checked against the corresponding gray-scale 1-meter Digital Orthophoto Quadrangles published by the United States Geological Survey (USGS) to verify a reasonable degree of accuracy. In circumstances where accurate satellite signal acquisition is not possible, such as deep, narrow canyons or under a canopy of dense foliage, or where very sharp curves in the road make accuracy questionable, such portions of the road were digitized from the corresponding gray-scale 1-meter Digital Orthophoto Quadrangles published by the United States Geological Survey (USGS).

This road-segment may traverse:

Township 13 North Range 6 East, Section(s) 23,24,25, Salt Lake Base & Meridian

The following description closely approximates the location of the centerline of the physical monument (SIX MILE ROAD)-- Segment 002 based on mapping grade Global Positioning System (GPS) data as defined above:

**Beginning at a point** on the road center line located at 41 degrees 50 minutes 45.84 seconds North Latitude and -111 degrees 14 minutes 20.52 seconds West Longitude, which can be converted to mapping accuracy State Plane Utah North Zone NAD 83 feet coordinates of X = 1,711,523.5 feet and Y = 3,832,106.8 feet; thence the following courses along the said road center line:

thence North 55 Degrees 40 Minutes 19 Seconds East	6.8 feet
thence North 54 Degrees 55 Minutes 10 Seconds East	88.7 feet
thence North 55 Degrees 22 Minutes 24 Seconds East	86.2 feet
thence North 54 Degrees 25 Minutes 42 Seconds East	80.8 feet
thence North 56 Degrees 11 Minutes 31 Seconds East	73.2 feet
thence North 56 Degrees 43 Minutes 09 Seconds East	63.4 feet
thence North 54 Degrees 55 Minutes 47 Seconds East	54.7 feet
thence North 69 Degrees 06 Minutes 44 Seconds East	58.9 feet
thence South 88 Degrees 47 Minutes 00 Seconds East	60.7 feet
thence South 83 Degrees 00 Minutes 01 Seconds East	56.6 feet
thence South 88 Degrees 29 Minutes 02 Seconds East	50.9 feet
thence North 85 Degrees 16 Minutes 11 Seconds East	51.4 feet



thence North 78 Degrees 41 Minutes 46 Seconds East 65.5 feet  
 thence North 78 Degrees 55 Minutes 46 Seconds East 77.5 feet  
 thence North 88 Degrees 09 Minutes 39 Seconds East 74.9 feet  
 thence South 83 Degrees 55 Minutes 47 Seconds East 67.7 feet  
 thence South 88 Degrees 55 Minutes 14 Seconds East 66.6 feet  
 thence North 88 Degrees 04 Minutes 38 Seconds East 59.1 feet  
 thence South 74 Degrees 52 Minutes 13 Seconds East 64 feet  
 thence South 60 Degrees 23 Minutes 16 Seconds East 82.2 feet  
 thence South 63 Degrees 04 Minutes 55 Seconds East 86 feet  
 thence South 63 Degrees 45 Minutes 59 Seconds East 79.3 feet  
 thence South 66 Degrees 31 Minutes 58 Seconds East 70 feet  
 thence South 70 Degrees 02 Minutes 56 Seconds East 64.4 feet  
 thence South 73 Degrees 07 Minutes 09 Seconds East 63.2 feet  
 thence South 75 Degrees 03 Minutes 04 Seconds East 66 feet  
 thence South 75 Degrees 15 Minutes 13 Seconds East 74.4 feet  
 thence South 73 Degrees 07 Minutes 35 Seconds East 67.7 feet  
 thence South 73 Degrees 34 Minutes 21 Seconds East 60.3 feet  
 thence South 77 Degrees 24 Minutes 38 Seconds East 57.2 feet  
 thence South 88 Degrees 48 Minutes 28 Seconds East 61.7 feet  
 thence North 85 Degrees 17 Minutes 22 Seconds East 73.1 feet  
 thence North 82 Degrees 47 Minutes 12 Seconds East 76.7 feet  
 thence North 82 Degrees 28 Minutes 47 Seconds East 73.4 feet  
 thence North 79 Degrees 07 Minutes 45 Seconds East 71.8 feet  
 thence North 74 Degrees 05 Minutes 31 Seconds East 77 feet  
 thence North 68 Degrees 57 Minutes 44 Seconds East 73.3 feet  
 thence North 65 Degrees 20 Minutes 47 Seconds East 63.8 feet  
 thence North 67 Degrees 59 Minutes 37 Seconds East 55.1 feet  
 thence North 70 Degrees 11 Minutes 15 Seconds East 51.2 feet  
 thence North 69 Degrees 06 Minutes 44 Seconds East 47.7 feet  
 thence North 71 Degrees 52 Minutes 45 Seconds East 64.5 feet  
 thence North 76 Degrees 46 Minutes 29 Seconds East 27.9 feet  
 thence North 76 Degrees 17 Minutes 52 Seconds East 719.6 feet  
 thence North 78 Degrees 53 Minutes 03 Seconds East 7 feet  
 thence North 72 Degrees 31 Minutes 56 Seconds East 41.2 feet  
 thence North 79 Degrees 39 Minutes 38 Seconds East 79.3 feet  
 thence South 89 Degrees 31 Minutes 58 Seconds East 94.2 feet  
 thence South 88 Degrees 00 Minutes 24 Seconds East 24.3 feet  
 thence South 87 Degrees 58 Minutes 45 Seconds East 72 feet  
 thence South 87 Degrees 32 Minutes 00 Seconds East 87.4 feet  
 thence South 71 Degrees 40 Minutes 45 Seconds East 82.1 feet  
 thence South 57 Degrees 05 Minutes 17 Seconds East 93.4 feet  
 thence South 69 Degrees 16 Minutes 50 Seconds East 102.3 feet  
 thence South 73 Degrees 38 Minutes 52 Seconds East 115.5 feet  
 thence South 65 Degrees 20 Minutes 01 Seconds East 118.1 feet  
 thence South 63 Degrees 37 Minutes 30 Seconds East 119 feet  
 thence South 68 Degrees 56 Minutes 07 Seconds East 120.6 feet  
 thence South 71 Degrees 03 Minutes 19 Seconds East 127.3 feet  
 thence South 68 Degrees 30 Minutes 11 Seconds East 129.8 feet  
 thence South 70 Degrees 58 Minutes 06 Seconds East 121.8 feet

thence South 78 Degrees 47 Minutes 04 Seconds East 124.6 feet  
thence South 80 Degrees 26 Minutes 31 Seconds East 61.5 feet  
thence South 80 Degrees 19 Minutes 24 Seconds East 6.8 feet more or less to **the ending point**  
**at:** 41 degrees 50 minutes 45.11 seconds North Latitude and -111 degrees 13 minutes 15.01 seconds West  
Longitude, which can be converted to mapping accuracy State Plane Utah North Zone NAD 83 feet  
coordinates of X = 1,716,482.4 feet and Y = 3,832,047.8 feet.



## Appendix B to Attachment 4

**Popular Name: SIX MILE ROAD**

**County: Rich**

**County Road Number: BR21**

**State Geographic Information Database (SGID) Road Identification Number: RD170061.**

**Road-Segment Number: 004**

**Road-Segment Length: 1.1 miles more or less.**

**Believed owner of the land underlying this road-segment is: Bureau of Land Management.**

*The following description is based upon the geographic coordinate system using the NAD83 Datum. The source is GPS mapping grade data as indicated in the metadata and/or the transportation data model of the State of Utah Geographic Information Database (SGID).*

The road-segment itself is the monument that is identified by its physical presence on the land. The location of said physical presence is closely approximated by mapping grade Global Positioning System (GPS) data. Said data are checked against the corresponding gray-scale 1-meter Digital Orthophoto Quadrangles published by the United States Geological Survey (USGS) to verify a reasonable degree of accuracy. In circumstances where accurate satellite signal acquisition is not possible, such as deep, narrow canyons or under a canopy of dense foliage, or where very sharp curves in the road make accuracy questionable, such portions of the road were digitized from the corresponding gray-scale 1-meter Digital Orthophoto Quadrangles published by the United States Geological Survey (USGS).

This road-segment may traverse:

Township 13 North Range 6 East, Section(s) 24, Salt Lake Base & Meridian

Township 13 North Range 7 East, Section(s) 19, Salt Lake Base & Meridian

The following description closely approximates the location of the centerline of the physical monument (SIX MILE ROAD)-- Segment 004 based on mapping grade Global Positioning System (GPS) data as defined above:

**Beginning at a point** on the road center line located at 41 degrees 50 minutes 44.87 seconds North Latitude and -111 degrees 12 minutes 59.61 seconds West Longitude, which can be converted to mapping accuracy State Plane Utah North Zone NAD 83 feet coordinates of X = 1,717,648.4 feet and Y = 3,832,027.3 feet; thence the following courses along the said road center line:

thence North 65 Degrees 35 Minutes 31 Seconds East	63.6 feet
thence North 64 Degrees 34 Minutes 06 Seconds East	109.1 feet
thence North 67 Degrees 34 Minutes 34 Seconds East	96 feet
thence North 81 Degrees 37 Minutes 24 Seconds East	93.8 feet
thence North 78 Degrees 08 Minutes 02 Seconds East	98.5 feet
thence North 74 Degrees 12 Minutes 13 Seconds East	102.2 feet
thence North 72 Degrees 25 Minutes 37 Seconds East	99.7 feet
thence North 62 Degrees 00 Minutes 19 Seconds East	91.9 feet
thence North 64 Degrees 00 Minutes 51 Seconds East	101.6 feet
thence North 72 Degrees 16 Minutes 47 Seconds East	96.6 feet
thence North 68 Degrees 01 Minutes 05 Seconds East	92.5 feet



thence North 55 Degrees 32 Minutes 06 Seconds East 105.9 feet  
 thence North 62 Degrees 47 Minutes 18 Seconds East 106.7 feet  
 thence North 61 Degrees 29 Minutes 43 Seconds East 109.8 feet  
 thence North 54 Degrees 48 Minutes 23 Seconds East 106.8 feet  
 thence North 49 Degrees 35 Minutes 53 Seconds East 99.9 feet  
 thence North 55 Degrees 12 Minutes 39 Seconds East 95.1 feet  
 thence North 60 Degrees 50 Minutes 27 Seconds East 96.7 feet  
 thence North 65 Degrees 24 Minutes 53 Seconds East 98.3 feet  
 thence North 63 Degrees 06 Minutes 13 Seconds East 93.2 feet  
 thence North 74 Degrees 45 Minutes 41 Seconds East 99.5 feet  
 thence North 69 Degrees 26 Minutes 05 Seconds East 102.5 feet  
 thence North 61 Degrees 57 Minutes 53 Seconds East 96 feet  
 thence North 74 Degrees 09 Minutes 53 Seconds East 99.5 feet  
 thence North 73 Degrees 00 Minutes 06 Seconds East 111 feet  
 thence North 62 Degrees 38 Minutes 04 Seconds East 107.6 feet  
 thence North 49 Degrees 27 Minutes 52 Seconds East 102.7 feet  
 thence North 49 Degrees 27 Minutes 15 Seconds East 100.1 feet  
 thence North 69 Degrees 03 Minutes 07 Seconds East 109.1 feet  
 thence North 84 Degrees 32 Minutes 10 Seconds East 110.1 feet  
 thence North 84 Degrees 41 Minutes 33 Seconds East 63.2 feet  
 thence North 84 Degrees 40 Minutes 28 Seconds East 50.1 feet  
 thence North 78 Degrees 19 Minutes 34 Seconds East 113.5 feet  
 thence North 72 Degrees 34 Minutes 42 Seconds East 110.6 feet  
 thence North 75 Degrees 43 Minutes 06 Seconds East 106.2 feet  
 thence North 81 Degrees 24 Minutes 33 Seconds East 102.8 feet  
 thence North 67 Degrees 34 Minutes 53 Seconds East 97.8 feet  
 thence North 63 Degrees 53 Minutes 08 Seconds East 86 feet  
 thence North 83 Degrees 52 Minutes 33 Seconds East 91.1 feet  
 thence North 83 Degrees 17 Minutes 13 Seconds East 100.4 feet  
 thence North 80 Degrees 05 Minutes 17 Seconds East 104.5 feet  
 thence North 76 Degrees 20 Minutes 05 Seconds East 103.9 feet  
 thence North 71 Degrees 20 Minutes 51 Seconds East 104.4 feet  
 thence North 68 Degrees 43 Minutes 11 Seconds East 106.5 feet  
 thence North 74 Degrees 31 Minutes 27 Seconds East 119.3 feet  
 thence North 70 Degrees 16 Minutes 44 Seconds East 124.6 feet  
 thence North 67 Degrees 22 Minutes 50 Seconds East 122 feet  
 thence North 72 Degrees 12 Minutes 17 Seconds East 122.5 feet  
 thence North 72 Degrees 07 Minutes 11 Seconds East 120.8 feet  
 thence North 68 Degrees 15 Minutes 10 Seconds East 117.8 feet  
 thence North 67 Degrees 22 Minutes 13 Seconds East 112.5 feet  
 thence North 66 Degrees 32 Minutes 25 Seconds East 105.3 feet  
 thence North 66 Degrees 34 Minutes 18 Seconds East 97.1 feet  
 thence North 70 Degrees 53 Minutes 26 Seconds East 86.7 feet  
 thence North 72 Degrees 08 Minutes 35 Seconds East 78.5 feet  
 thence North 72 Degrees 43 Minutes 29 Seconds East 95.7 feet  
 thence North 71 Degrees 41 Minutes 28 Seconds East 117 feet  
 thence North 72 Degrees 07 Minutes 22 Seconds East 64.9 feet more or less to **the ending**

**point at:** 41 degrees 51 minutes 04.86 seconds North Latitude and -111 degrees 11 minutes 48.37 seconds West Longitude, which can be converted to mapping accuracy State Plane Utah North Zone NAD 83 feet

coordinates of X = 1,723,033.3 feet and Y = 3,834,069.6 feet.

## Appendix C to Attachment 4

**Popular Name: SIX MILE ROAD**

**County: Rich**

**County Road Number: BR21**

**State Geographic Information Database (SGID) Road Identification Number: RD170061.**

**Road-Segment Number: 006**

**Road-Segment Length: 0.12 miles more or less.**

**Believed owner of the land underlying this road-segment is: Bureau of Land Management.**

*The following description is based upon the geographic coordinate system using the NAD83 Datum. The source is GPS mapping grade data as indicated in the metadata and/or the transportation data model of the State of Utah Geographic Information Database (SGID).*

The road-segment itself is the monument that is identified by its physical presence on the land. The location of said physical presence is closely approximated by mapping grade Global Positioning System (GPS) data. Said data are checked against the corresponding gray-scale 1-meter Digital Orthophoto Quadrangles published by the United States Geological Survey (USGS) to verify a reasonable degree of accuracy. In circumstances where accurate satellite signal acquisition is not possible, such as deep, narrow canyons or under a canopy of dense foliage, or where very sharp curves in the road make accuracy questionable, such portions of the road were digitized from the corresponding gray-scale 1-meter Digital Orthophoto Quadrangles published by the United States Geological Survey (USGS).

This road-segment may traverse:

Township 13 North Range 7 East, Section(s) 22, Salt Lake Base & Meridian

The following description closely approximates the location of the centerline of the physical monument (SIX MILE ROAD)-- Segment 006 based on mapping grade Global Positioning System (GPS) data as defined above:

**Beginning at a point** on the road center line located at 41 degrees 51 minutes 01.02 seconds North Latitude and -111 degrees 08 minutes 35.72 seconds West Longitude, which can be converted to mapping accuracy State Plane Utah North Zone NAD 83 feet coordinates of X = 1,737,614.3 feet and Y = 3,833,735.8 feet; thence the following courses along the said road center line:

thence South 75 Degrees 07 Minutes 10 Seconds East 108.7 feet

thence South 74 Degrees 59 Minutes 59 Seconds East 130.3 feet

thence South 74 Degrees 15 Minutes 01 Seconds East 133.9 feet

thence South 74 Degrees 12 Minutes 29 Seconds East 131.2 feet

thence South 74 Degrees 31 Minutes 23 Seconds East 131.3 feet

thence South 75 Degrees 30 Minutes 24 Seconds East 22.6 feet more or less to **the ending**

**point at:** 41 degrees 50 minutes 59.27 seconds North Latitude and -111 degrees 08 minutes 27.35 seconds West Longitude, which can be converted to mapping accuracy State Plane Utah North Zone NAD 83 feet coordinates of X = 1,738,248.8 feet and Y = 3,833,561.4 feet.



## Appendix D to Attachment 4

**Popular Name: SIX MILE ROAD**

**County: Rich**

**County Road Number: BR21**

**State Geographic Information Database (SGID) Road Identification Number: RD170061.**

**Road-Segment Number: 008**

**Road-Segment Length: 0.05 miles more or less.**

**Believed owner of the land underlying this road-segment is: Bureau of Land Management.**

*The following description is based upon the geographic coordinate system using the NAD83 Datum. The source is GPS mapping grade data as indicated in the metadata and/or the transportation data model of the State of Utah Geographic Information Database (SGID).*

The road-segment itself is the monument that is identified by its physical presence on the land. The location of said physical presence is closely approximated by mapping grade Global Positioning System (GPS) data. Said data are checked against the corresponding gray-scale 1-meter Digital Orthophoto Quadrangles published by the United States Geological Survey (USGS) to verify a reasonable degree of accuracy. In circumstances where accurate satellite signal acquisition is not possible, such as deep, narrow canyons or under a canopy of dense foliage, or where very sharp curves in the road make accuracy questionable, such portions of the road were digitized from the corresponding gray-scale 1-meter Digital Orthophoto Quadrangles published by the United States Geological Survey (USGS).

This road-segment may traverse:

Township 13 North Range 7 East, Section(s) 22, Salt Lake Base & Meridian

The following description closely approximates the location of the centerline of the physical monument (SIX MILE ROAD)-- Segment 008 based on mapping grade Global Positioning System (GPS) data as defined above:

**Beginning at a point** on the road center line located at 41 degrees 50 minutes 51.04 seconds North Latitude and -111 degrees 08 minutes 00.45 seconds West Longitude, which can be converted to mapping accuracy State Plane Utah North Zone NAD 83 feet coordinates of X = 1,740,288.4 feet and Y = 3,832,737.0 feet; thence the following courses along the said road center line:

thence South 60 Degrees 29 Minutes 49 Seconds East 60.5 feet

thence South 55 Degrees 49 Minutes 19 Seconds East 127.5 feet

thence South 58 Degrees 20 Minutes 32 Seconds East 58.5 feet more or less to **the ending**

**point at:** 41 degrees 50 minutes 49.73 seconds North Latitude and -111 degrees 07 minutes 57.71 seconds West Longitude, which can be converted to mapping accuracy State Plane Utah North Zone NAD 83 feet coordinates of X = 1,740,496.3 feet and Y = 3,832,604.8 feet.

## Appendix E to Attachment 4

**Popular Name: SIX MILE ROAD**

**County: Rich**

**County Road Number: BR21**

**State Geographic Information Database (SGID) Road Identification Number: RD170061.**

**Road-Segment Number: 010**

**Road-Segment Length: 0.03 miles more or less.**

**Believed owner of the land underlying this road-segment is: Bureau of Land Management.**

*The following description is based upon the geographic coordinate system using the NAD83 Datum. The source is GPS mapping grade data as indicated in the metadata and/or the transportation data model of the State of Utah Geographic Information Database (SGID).*

The road-segment itself is the monument that is identified by its physical presence on the land. The location of said physical presence is closely approximated by mapping grade Global Positioning System (GPS) data. Said data are checked against the corresponding gray-scale 1-meter Digital Orthophoto Quadrangles published by the United States Geological Survey (USGS) to verify a reasonable degree of accuracy. In circumstances where accurate satellite signal acquisition is not possible, such as deep, narrow canyons or under a canopy of dense foliage, or where very sharp curves in the road make accuracy questionable, such portions of the road were digitized from the corresponding gray-scale 1-meter Digital Orthophoto Quadrangles published by the United States Geological Survey (USGS).

This road-segment may traverse:

Township 13 North Range 7 East, Section(s) 22, Salt Lake Base & Meridian

The following description closely approximates the location of the centerline of the physical monument (SIX MILE ROAD)-- Segment 010 based on mapping grade Global Positioning System (GPS) data as defined above:

**Beginning at a point** on the road center line located at 41 degrees 50 minutes 48.81 seconds North Latitude and -111 degrees 07 minutes 055.7 seconds West Longitude, which can be converted to mapping accuracy State Plane Utah North Zone NAD 83 feet coordinates of X = 1,740,648.7 feet and Y = 3,832,512.2 feet; thence the following courses along the said road center line:

thence South 53 Degrees 31 Minutes 34 Seconds East 91.8 feet

thence South 55 Degrees 13 Minutes 54 Seconds East 51.8 feet more or less to **the ending point at:** 41 degrees 50 minutes 47.97 seconds North Latitude and -111 degrees 07 minutes 54.17 seconds West Longitude, which can be converted to mapping accuracy State Plane Utah North Zone NAD 83 feet coordinates of X = 1,740,765.1 feet and Y = 3,832,428.1 feet.



## Appendix F to Attachment 4

**Popular Name: SIX MILE ROAD**

**County: Rich**

**County Road Number: BR21**

**State Geographic Information Database (SGID) Road Identification Number: RD170061.**

**Road-Segment Number: 012**

**Road-Segment Length: 0.06 miles more or less.**

**Believed owner of the land underlying this road-segment is: Bureau of Land Management.**

*The following description is based upon the geographic coordinate system using the NAD83 Datum. The source is GPS mapping grade data as indicated in the metadata and/or the transportation data model of the State of Utah Geographic Information Database (SGID).*

The road-segment itself is the monument that is identified by its physical presence on the land. The location of said physical presence is closely approximated by mapping grade Global Positioning System (GPS) data. Said data are checked against the corresponding gray-scale 1-meter Digital Orthophoto Quadrangles published by the United States Geological Survey (USGS) to verify a reasonable degree of accuracy. In circumstances where accurate satellite signal acquisition is not possible, such as deep, narrow canyons or under a canopy of dense foliage, or where very sharp curves in the road make accuracy questionable, such portions of the road were digitized from the corresponding gray-scale 1-meter Digital Orthophoto Quadrangles published by the United States Geological Survey (USGS).

This road-segment may traverse:

Township 13 North Range 7 East, Section(s) 22,27, Salt Lake Base & Meridian

The following description closely approximates the location of the centerline of the physical monument (SIX MILE ROAD)-- Segment 012 based on mapping grade Global Positioning System (GPS) data as defined above:

**Beginning at a point** on the road center line located at 41 degrees 50 minutes 47.33 seconds North Latitude and -111 degrees 07 minutes 52.91 seconds West Longitude, which can be converted to mapping accuracy State Plane Utah North Zone NAD 83 feet coordinates of X = 1,740,860.2 feet and Y = 3,832,363.7 feet; thence the following courses along the said road center line:

thence South 57 Degrees 12 Minutes 02 Seconds East 92.2 feet

thence South 57 Degrees 48 Minutes 53 Seconds East 128.8 feet

thence South 57 Degrees 20 Minutes 02 Seconds East 84.3 feet

thence South 57 Degrees 25 Minutes 31 Seconds East 1.3 feet more or less to **the ending point**

**at:** 41 degrees 50 minutes 45.69 seconds North Latitude and -111 degrees 07 minutes 49.51 seconds West Longitude, which can be converted to mapping accuracy State Plane Utah North Zone NAD 83 feet coordinates of X = 1,741,118.8 feet and Y = 3,832,199.0 feet.



## Appendix G to Attachment 4

**Popular Name: SIX MILE ROAD**

**County: Rich**

**County Road Number: BR21**

**State Geographic Information Database (SGID) Road Identification Number: RD170061.**

**Road-Segment Number: 014**

**Road-Segment Length: 0.29 miles more or less.**

**Believed owner of the land underlying this road-segment is: Bureau of Land Management.**

*The following description is based upon the geographic coordinate system using the NAD83 Datum. The source is GPS mapping grade data as indicated in the metadata and/or the transportation data model of the State of Utah Geographic Information Database (SGID).*

The road-segment itself is the monument that is identified by its physical presence on the land. The location of said physical presence is closely approximated by mapping grade Global Positioning System (GPS) data. Said data are checked against the corresponding gray-scale 1-meter Digital Orthophoto Quadrangles published by the United States Geological Survey (USGS) to verify a reasonable degree of accuracy. In circumstances where accurate satellite signal acquisition is not possible, such as deep, narrow canyons or under a canopy of dense foliage, or where very sharp curves in the road make accuracy questionable, such portions of the road were digitized from the corresponding gray-scale 1-meter Digital Orthophoto Quadrangles published by the United States Geological Survey (USGS).

This road-segment may traverse:

Township 13 North Range 7 East, Section(s) 26, Salt Lake Base & Meridian

The following description closely approximates the location of the centerline of the physical monument (SIX MILE ROAD)-- Segment 014 based on mapping grade Global Positioning System (GPS) data as defined above:

**Beginning at a point** on the road center line located at 41 degrees 50 minutes 23.25 seconds North Latitude and -111 degrees 07 minutes 08.24 seconds West Longitude, which can be converted to mapping accuracy State Plane Utah North Zone NAD 83 feet coordinates of X = 1,744,252.3 feet and Y = 3,829,940.9 feet; thence the following courses along the said road center line:

thence South 57 Degrees 58 Minutes 28 Seconds East	6.3 feet
thence South 56 Degrees 28 Minutes 24 Seconds East	62.4 feet
thence South 57 Degrees 04 Minutes 01 Seconds East	85.6 feet
thence South 56 Degrees 29 Minutes 00 Seconds East	99.6 feet
thence South 56 Degrees 38 Minutes 25 Seconds East	106.5 feet
thence South 63 Degrees 50 Minutes 33 Seconds East	108.9 feet
thence South 73 Degrees 36 Minutes 54 Seconds East	110.7 feet
thence South 79 Degrees 04 Minutes 34 Seconds East	132.9 feet
thence South 78 Degrees 14 Minutes 41 Seconds East	147.4 feet
thence South 78 Degrees 49 Minutes 32 Seconds East	151.4 feet
thence South 79 Degrees 07 Minutes 00 Seconds East	153.6 feet
thence South 78 Degrees 58 Minutes 19 Seconds East	151.7 feet

thence South 79 Degrees 23 Minutes 48 Seconds East 147.1 feet  
thence South 79 Degrees 10 Minutes 30 Seconds East 88.4 feet more or less to **the ending**  
**point at:** 41 degrees 50 minutes 18.61 seconds North Latitude and -111 degrees 06 minutes 48.98 seconds  
West Longitude, which can be converted to mapping accuracy State Plane Utah North Zone NAD 83 feet  
coordinates of X = 1,745,711.7 feet and Y = 3,829,477.6 feet.