

**Acknowledgment and
Notice of Acknowledgment
of Acceptance of R.S. 2477
Right-of-Way Grant**

Recorded JUN 10 2008 Filing No. 74743
At 1:59 AM PM in Book P10 Page 1016
Fee No fee Debra L. Ames Rich County Recorder
Requested by Governor State of Utah

THE STATE OF UTAH

TO ALL WHOM THESE PRESENTS SHALL COME, Greeting:

Know ye, This is an Acknowledgment and Notice of Acknowledgment made under Utah Code Sections 72-5-309 through 310 inclusive, that the grant of the United States of America of “the right of way for the construction of highways over public lands, not reserved for public uses” under United States Revised Statutes 2477 (43 U.S.C. Section 932 (repealed October 21, 1976, with proviso recognizing the validity of rights-of-way already established)) was accepted for and on behalf of the State of Utah and its political subdivision Rich County as it pertains to the highway located in Rich County known as LAKETOWN MOUNTAIN ROAD; County Road Number: BR22; State Geographic Information Database (SGID) Road Identification Number: RD170063. Total road length is 1.79 miles more or less.

The reason for this Acknowledgment and Notice of Acknowledgment includes, but is not limited to, the fact that the road was constructed, mechanically, or by continuous use as a public highway for a period of at least ten years, over public lands not reserved for public uses, prior to the earlier of (a) the October 21, 1976 repeal of R.S. 2477 or (b) the date the servient estate was reserved for public uses.

This Acknowledgment and Notice of Acknowledgment applies only to the segments of the road that traverse land owned by the Bureau of Land Management, United States Department of the Interior, and does not apply to segments of the road that traverse land owned by any other person or entity. The State of Utah and its political subdivisions reserve the right to make further acknowledgments and notices of acknowledgment with regard to road segments that traverse land owned by other entities, including the United States of America, through one or more of its agencies.

A printed copy of a map showing the location of the road in said county is appended hereto as “Attachment 1,” a printed copy of representative photos of the road is appended hereto as “Attachment 2,” a printed copy of a description of the beginning and ending points of the entire road together with a list of Townships, Ranges and Sections that may be traversed by the road in said county is appended hereto as “Attachment 3,” and a printed copy of the Road Centerline Description Cover Page(s) is appended hereto as “Attachment 4.” The Appendices listed in “Attachment 4” that contain the actual road centerline descriptions are incorporated herein by reference. Affidavits provided by individuals familiar with the road are appended hereto as “Attachment 5.”

A printed copy of this Acknowledgment and Notice of Acknowledgment, together with its Attachments and Appendices, may be viewed and/or obtained at the office of the Utah State Archives.

An electronic copy of this Acknowledgment and Notice of Acknowledgment, together with its Attachments and Appendices, may be viewed and/or downloaded as read-only PDF (Portable Document Format) files via the

Internet at <http://recorded2477roads.utah.gov>.

The owner of the servient estate in the land underlying the road-segments subject to this Acknowledgment and Notice is believed to be the United States of America through one or more of its agencies. Any of such agencies or any other person with a servient ownership claim or a competing dominant estate right-of-way ownership claim, may file a petition in the State District Court for Salt Lake County for a decision regarding the correctness of this Acknowledgment. A claimant shall file a petition within sixty (60) days after receipt of this Notice.

In Witness Whereof, I, John Harja, the official designee of the Governor of the State of Utah, in conformity to the laws of the State (Utah Code Sections 72-5-308 through 310 inclusive), have caused this Acknowledgment and Notice of Acknowledgment to be made.

Signed by my hand in Salt Lake City, Utah, the 5th day of June, 2008.

By the Governor's Designee



John Harja

CERTIFICATION

State of Utah)
 : ss
County of Salt Lake)

I hereby certify that the signer of the foregoing document, John Harja, is personally known by me, has made a voluntary signature and taken an oath stating that he is the official designee of the Governor of the State of Utah and is authorized to sign this document on the Governor's behalf pursuant to Utah Code Section 72-5-309. He further vouched that, based upon information and belief, the facts alleged therein are true.

Dated this 5th day of June, 2008.

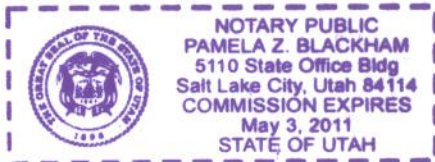



Notary Public

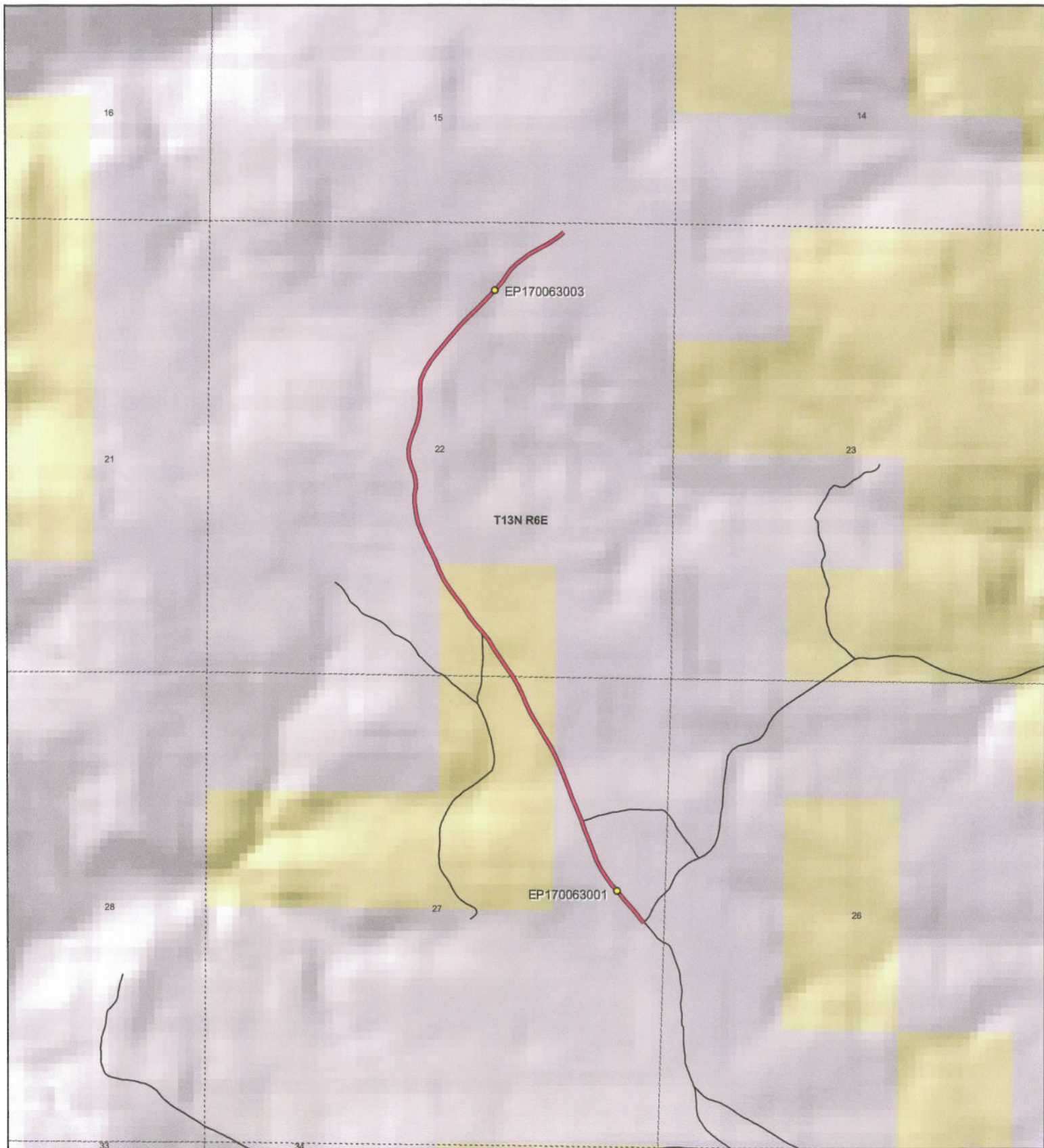

LAKETOWN MOUNTAIN ROAD - Rich County
SGID RD_ID RD170063

Land Ownership Categories

- BLM
- Private
- SITLA, State Trust Land
- USFS, National Forest
- State Parks and Recreation
- Tribal, Indian Reservation
- NPS, National Park
- ◆ Wilderness
- ◆ UDWR Wildlife Reserve
- ◆ DOD, Military
- ◆ State Sovereign Land
- ◆ National Recreation Area
- ◆ USFWS, Natl. Wildlife Refuge

Transportation Network

- LAKETOWN MOUNTAIN RD
- Title V: Issued Or Under Consideration By BLM Or County
- Other Roads
- Photo Event Point
- Section = 1 Mile



1:18,017

1 inch equals 0.3 miles



Map prepared by the State of Utah
 Automated Geographic Reference Center
 Room 5130 State Office Building
 Salt Lake City, Utah 84114
 Nov 27, 2006





EP170063001



EP170063003

EP000000000

EP000000000

EP000000000

EP000000000

LAKETOWN MOUNTAIN ROAD - Rich County
SGID RD_ID RD170063

Map prepared by the State of Utah
Automated Geographic Reference Center
Room 5130 State Office Building
Salt Lake City, Utah 84114
November 9, 2006



Attachment 3

Beginning & Ending Points and Township, Range, and Section References For:

Popular Name: LAKETOWN MOUNTAIN ROAD

County: Rich

County Road Number: BR22

State Geographic Information Database (SGID) Road Identification Number: RD170063.

Total Road Length: 1.79 miles more or less.

Beginning at a point on the road centerline located at 41 degrees 50 minutes 18.31 seconds North Latitude and -111 degrees 14 minutes 47.58 seconds West Longitude, which can be converted to mapping accuracy State Plane Utah North Zone NAD 83 feet coordinates of X = 1,709,483.8 feet and Y = 3,829,313.2 feet based on the US Survey Foot conversion.

Ending at a point on the road centerline located at 41 degrees 51 minutes 37.07 seconds North Latitude and -111 degrees 15 minutes 00.03 seconds West Longitude, which can be converted to mapping accuracy State Plane Utah North Zone NAD 83 feet coordinates of X = 1,708,518.6 feet and Y = 3,837,283.8 feet based on the US Survey Foot conversion.

This road may traverse:

Township 13 North Range 6 East, Section(s) 22,27, Salt Lake Base & Meridian
See Attachment 1 above for a cartographic depiction of the course of this road.

**Attachment 4
Road Centerline Description Cover Page(s)**

Popular Name: LAKETOWN MOUNTAIN ROAD

County: Rich

County Road Number: BR22

State Geographic Information Database (SGID) Road Identification Number: RD170063.

Total Road Length: 1.79 miles more or less.

Centerline Descriptions Of Road-Segments That Cross Over Federally Owned Land, Derived From Global Positioning System Data And Cross-checked against USGS Digital Orthophoto Quadrangles Compiled By The Utah Automated Geographic Reference Center And Entered Into The State Geographic Information Database (SGID).

Road-Segments Listed by SGID Road Identification Number (RD ID)	Road-Segment Numbers	Believed Ownership Of Servient Estate	Approximate Segment Length	See Attached Appendix
RD170063	001	PVT	0.42 Miles	(not shown)
RD170063	002	BLM	0.47 Miles	A
RD170063	003	PVT	0.89 Miles	(not shown)
		Total Road Length	1.79	_____

* Indicates that a Title V permit will be requested, is in process, or has been issued.

† Indicates that road-segments crossing Forest Service land are under consideration by the state and county as of the date of this Acknowledgment and Notice of Acknowledgment.

Attachment 5

AFFIDAVIT OF MONTY G. WESTON

LAKETOWN MOUNTAIN ROAD

RICH COUNTY, UTAH

ROAD NUMBER BR22

State of Utah)
 : ss.
County of Rich)

MONTY G. WESTON, being first duly sworn, deposes and states as follows:

1. I am an adult competent to testify about the matters set forth below based upon my personal knowledge. I currently reside in Rich County, Utah. I have lived in Rich County for 57 years.

2. I have traveled and am familiar with a road in Rich County known as Laketown Mountain Road. I am also familiar with the land the road traverses. When I first used and observed the road in 1953, it followed the same route as in 2007 when I last observed it. Attached is a Rich County map showing Laketown Mountain Road. To the best of my knowledge and based upon my use of and familiarity with this road and the land it traverses, the location and route of the road are correctly illustrated on the attached map.

3. I am informed that the County also identifies this road according to the road number listed above.

4. I have observed that the road has been open to the public for all to use, to come and go as they pleased, since at least as early as 1953 and continuing through 1976 to 2007. Throughout this time period I have observed travel on the road by various means, including cars, trucks, ATVs, snowmobiles, maintenance vehicles and jeeps. Throughout this time period, the road has been used daily, weather permitting, for more than ten continuous years prior to 1976, and was so used in 2007.

5. Throughout the time period from 1953 to 2007, I have used the road myself for

livestock operations, camping and hunting.

6. Throughout the time period described in the previous paragraph, I have observed other vehicles from the general public using the road at various times for the uses described in the previous paragraph, plus wood gathering, government access, oil and gas exploration, trapping, recreation and communication access.

7. It is also the reputation in the community that this road has been open to the public for all to use, to come and go as they pleased, since at least as early as the early 1900s and continuing through 1976 to the present, for the uses described in the previous paragraphs.

8. Prior to 1976, I observed graders performing maintenance and construction activities on the road.

DATED this 10 day of March, 2008.

MONTY G. WESTON

SUBSCRIBED AND SWORN to before me this 10th day of March, 2008.

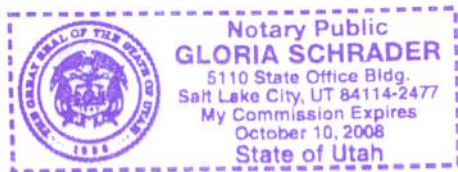

NOTARY PUBLIC

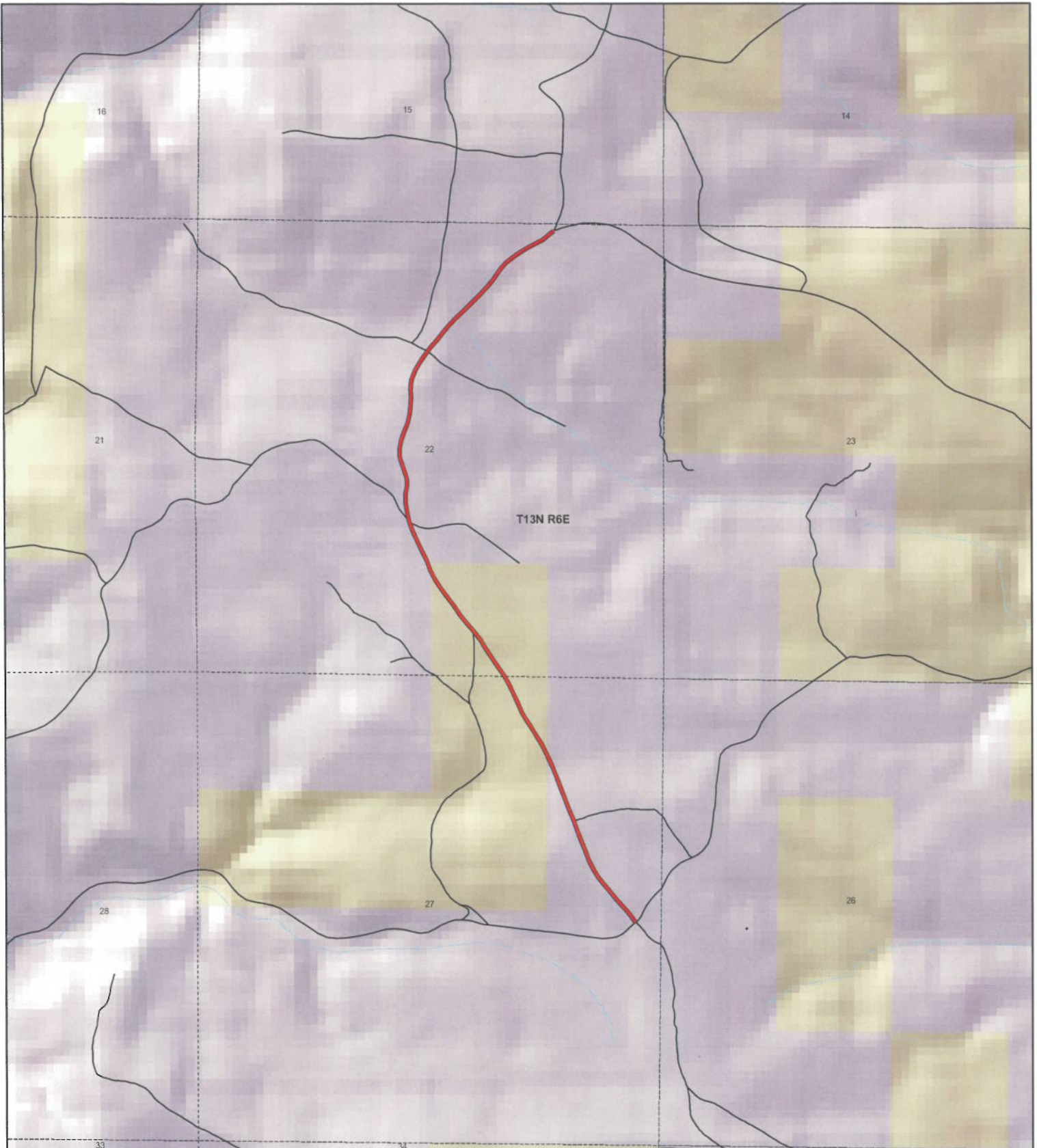

Rich County
LAKETOWN MOUNTAIN ROAD
County Unique - BR22

Land Ownership Categories

- BLM
- Private
- ◆ SITLA, State Trust Land
- ◆ USFS, National Forest
- ◆ Wildlife Reserve
- ◆ State Park

Transportation Network

- LAKETOWN MOUNTAIN ROAD
- State / U.S. Highway
- Local Roads

Misc

- City / Town
- Municipalities
- Section = 1 Mile



1:17,774
 1 inch equals 0.3 miles

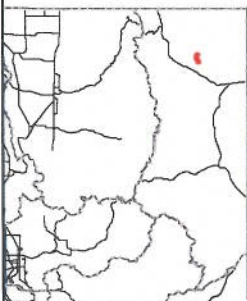

Map prepared by the State of Utah
 AGRC
 Room 5130 State Office Building
 Salt Lake City, Utah 84114
 Mar 05, 2008



AFFIDAVIT OF TERRY WILLIS
LAKETOWN MOUNTAIN ROAD
RICH COUNTY, UTAH
ROAD NUMBER BR22

State of Utah)
 : ss.
County of Rich)

TERRY WILLIS, being first duly sworn, deposes and states as follows:

1. I am an adult competent to testify about the matters set forth below based upon my personal knowledge. I currently reside in Rich County, Utah. I have lived in Rich County all of my life, for the last 65 years.

2. I have traveled and am familiar with a road in Rich County known as Laketown Mountain Road. I know the road as Six Mile Road. I am also familiar with the land the road traverses. When I first used and observed the road in the late 1950s or early 1960s, it followed the same route as in 2008 when I last observed it. Attached is a Rich County map showing Laketown Mountain Road. To the best of my knowledge and based upon my use of and familiarity with this road and the land it traverses, the location and route of the road are correctly illustrated on the attached map.

3. I am informed that the County also identifies this road according to the road number listed above.

4. I have observed that the road has been open to the public for all to use, to come and go as they pleased, since at least as early as the late 1950s or early 1960s and continuing through 1976 to 2008. Throughout this time period I have observed travel on the road by means of cars, trucks, pickup trucks and ATVs. Throughout this time period, the road has been used daily weather permitting for more than ten continuous years prior to 1976, and is presently used daily, weather permitting.

5. Throughout the time period from the late 1950s or early 1960s to 2008, I have used the road myself for travel in and through the area to and from Laketown to the Six Mile Ranch, livestock operations, recreation and hunting.

6. Throughout the time period described in the previous paragraph, I have observed other vehicles from the general public using the road at various times for the uses described in the previous paragraph, plus government access and oil and gas exploration.

7. It is also the reputation in the community that this road has been open to the public for all to use, to come and go as they pleased, since at least as early as th 1930s and continuing through 1976 to the present, for the uses described in the previous paragraphs. My father bought the Six Mile Ranch near the road in 1936.

8. Prior to 1976, I observed graders and maintenance equipment performing maintenance and construction activities on the road.

DATED this 10 day of March, 2008.

TERRY WILLIS

SUBSCRIBED AND SWORN to before me this 10th day of March, 2008.

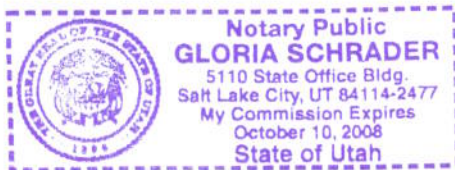

NOTARY PUBLIC

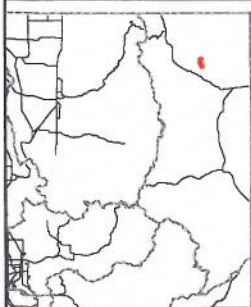
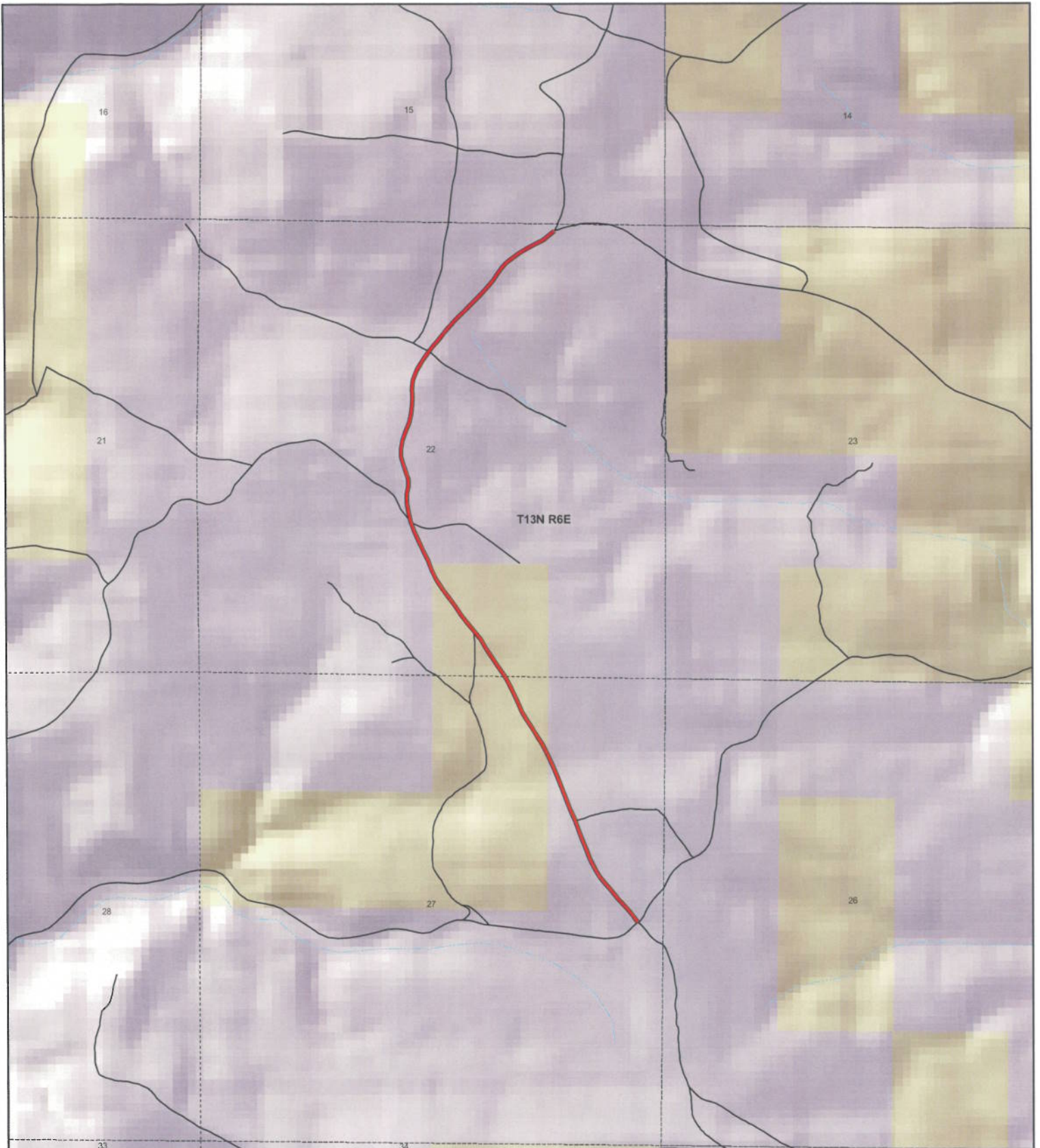

Rich County
LAKETOWN MOUNTAIN ROAD
County Unique - BR22

Land Ownership Categories

- ◆ BLM
- ◆ Private
- ◆ SITLA, State Trust Land
- ◆ USFS, National Forest
- ◆ Wildlife Reserve
- ◆ State Park

Transportation Network

- LAKETOWN MOUNTAIN ROAD
- State / U.S. Highway
- Local Roads

Misc

- City / Town
- Municipalities
- Section = 1 Mile

1028



1:17,774

1 inch equals 0.3 miles



Map prepared by the State of Utah
 AGRC
 Room 5130 State Office Building
 Salt Lake City, Utah 84114
 Mar 05, 2008



Appendix A to Attachment 4

Popular Name: LAKETOWN MOUNTAIN ROAD

County: Rich

County Road Number: BR22

State Geographic Information Database (SGID) Road Identification Number: RD170063.

Road-Segment Number: 002

Road-Segment Length: 0.47 miles more or less.

Believed owner of the land underlying this road-segment is: Bureau of Land Management.

The following description is based upon the geographic coordinate system using the NAD83 Datum. The source is GPS mapping grade data as indicated in the metadata and/or the transportation data model of the State of Utah Geographic Information Database (SGID).

The road-segment itself is the monument that is identified by its physical presence on the land. The location of said physical presence is closely approximated by mapping grade Global Positioning System (GPS) data. Said data are checked against the corresponding gray-scale 1-meter Digital Orthophoto Quadrangles published by the United States Geological Survey (USGS) to verify a reasonable degree of accuracy. In circumstances where accurate satellite signal acquisition is not possible, such as deep, narrow canyons or under a canopy of dense foliage, or where very sharp curves in the road make accuracy questionable, such portions of the road were digitized from the corresponding gray-scale 1-meter Digital Orthophoto Quadrangles published by the United States Geological Survey (USGS).

This road-segment may traverse:

Township 13 North Range 6 East, Section(s) 22,27, Salt Lake Base & Meridian

The following description closely approximates the location of the centerline of the physical monument (LAKETOWN MOUNTAIN ROAD)-- Segment 002 based on mapping grade Global Positioning System (GPS) data as defined above:

Beginning at a point on the road center line located at 41 degrees 50 minutes 037.5 seconds North Latitude and -111 degrees 15 minutes 01.24 seconds West Longitude, which can be converted to mapping accuracy State Plane Utah North Zone NAD 83 feet coordinates of X = 1,708,444.5 feet and Y = 3,831,253.5 feet; thence the following courses along the said road center line:

thence North 27 Degrees 48 Minutes 39 Seconds West 125.1 feet
thence North 31 Degrees 12 Minutes 40 Seconds West 115.1 feet
thence North 32 Degrees 37 Minutes 49 Seconds West 108.7 feet
thence North 32 Degrees 21 Minutes 20 Seconds West 106.5 feet
thence North 30 Degrees 32 Minutes 56 Seconds West 103.7 feet
thence North 25 Degrees 44 Minutes 07 Seconds West 108.6 feet
thence North 24 Degrees 27 Minutes 41 Seconds West 114 feet
thence North 24 Degrees 35 Minutes 41 Seconds West 120.6 feet
thence North 31 Degrees 12 Minutes 52 Seconds West 111.7 feet
thence North 31 Degrees 13 Minutes 29 Seconds West 9.1 feet
thence North 34 Degrees 11 Minutes 19 Seconds West 124.9 feet

thence North 34 Degrees 35 Minutes 46 Seconds West 127.1 feet
thence North 33 Degrees 44 Minutes 03 Seconds West 127 feet
thence North 31 Degrees 24 Minutes 05 Seconds West 121.5 feet
thence North 38 Degrees 46 Minutes 08 Seconds West 132 feet
thence North 41 Degrees 05 Minutes 42 Seconds West 100.5 feet
thence North 37 Degrees 25 Minutes 06 Seconds West 121.4 feet
thence North 35 Degrees 17 Minutes 57 Seconds West 126.6 feet
thence North 37 Degrees 00 Minutes 04 Seconds West 131.4 feet
thence North 36 Degrees 50 Minutes 07 Seconds West 133.5 feet
thence North 34 Degrees 26 Minutes 31 Seconds West 124.1 feet
thence North 25 Degrees 32 Minutes 57 Seconds West 103 feet more or less to **the ending**

point at: 41 degrees 50 minutes 58.26 seconds North Latitude and -111 degrees 15 minutes 18.85 seconds West Longitude, which can be converted to mapping accuracy State Plane Utah North Zone NAD 83 feet coordinates of X = 1,707,105.5 feet and Y = 3,833,350.7 feet.