

**Acknowledgment and
Notice of Acknowledgment
of Acceptance of R.S. 2477
Right-of-Way Grant**

Recorded JUN 10 2008 Filing No. 74747
At 2:40 AM/PM in Book P10 Page 1071
Fee No fee Debra L. Ames Rich County Recorder
Requested by Governor State of Utah

THE STATE OF UTAH

TO ALL WHOM THESE PRESENTS SHALL COME, Greeting:

Know ye, This is an Acknowledgment and Notice of Acknowledgment made under Utah Code Sections 72-5-309 through 310 inclusive, that the grant of the United States of America of “the right of way for the construction of highways over public lands, not reserved for public uses” under United States Revised Statutes 2477 (43 U.S.C. Section 932 (repealed October 21, 1976, with proviso recognizing the validity of rights-of-way already established)) was accepted for and on behalf of the State of Utah and its political subdivision Rich County as it pertains to the highway located in Rich County known as OTTER CREEK CUTOFF ROAD; County Road Number: BR29; State Geographic Information Database (SGID) Road Identification Number: RD170190. Total road length is 7.03 miles more or less.

The reason for this Acknowledgment and Notice of Acknowledgment includes, but is not limited to, the fact that the road was constructed, mechanically, or by continuous use as a public highway for a period of at least ten years, over public lands not reserved for public uses, prior to the earlier of (a) the October 21, 1976 repeal of R.S. 2477 or (b) the date the servient estate was reserved for public uses.

This Acknowledgment and Notice of Acknowledgment applies only to the segments of the road that traverse land owned by the Bureau of Land Management, United States Department of the Interior, and does not apply to segments of the road that traverse land owned by any other person or entity. The State of Utah and its political subdivisions reserve the right to make further acknowledgments and notices of acknowledgment with regard to road segments that traverse land owned by other entities, including the United States of America, through one or more of its agencies.

A printed copy of a map showing the location of the road in said county is appended hereto as “Attachment 1,” a printed copy of representative photos of the road is appended hereto as “Attachment 2,” a printed copy of a description of the beginning and ending points of the entire road together with a list of Townships, Ranges and Sections that may be traversed by the road in said county is appended hereto as “Attachment 3,” and a printed copy of the Road Centerline Description Cover Page(s) is appended hereto as “Attachment 4.” The Appendices listed in “Attachment 4” that contain the actual road centerline descriptions are incorporated herein by reference. Affidavits provided by individuals familiar with the road are appended hereto as “Attachment 5.”

A printed copy of this Acknowledgment and Notice of Acknowledgment, together with its Attachments and Appendices, may be viewed and/or obtained at the office of the Utah State Archives.

An electronic copy of this Acknowledgment and Notice of Acknowledgment, together with its Attachments and Appendices, may be viewed and/or downloaded as read-only PDF (Portable Document Format) files via the

Internet at <http://recorded2477roads.utah.gov>.

The owner of the servient estate in the land underlying the road-segments subject to this Acknowledgment and Notice is believed to be the United States of America through one or more of its agencies. Any of such agencies or any other person with a servient ownership claim or a competing dominant estate right-of-way ownership claim, may file a petition in the State District Court for Salt Lake County for a decision regarding the correctness of this Acknowledgment. A claimant shall file a petition within sixty (60) days after receipt of this Notice.

In Witness Whereof, I, John Harja, the official designee of the Governor of the State of Utah, in conformity to the laws of the State (Utah Code Sections 72-5-308 through 310 inclusive), have caused this Acknowledgment and Notice of Acknowledgment to be made.

Signed by my hand in Salt Lake City, Utah, the 5th day of JUNE, 2008.

By the Governor's Designee



John Harja

CERTIFICATION

State of Utah)
 : ss
County of Salt Lake)

I hereby certify that the signer of the foregoing document, John Harja, is personally known by me, has made a voluntary signature and taken an oath stating that he is the official designee of the Governor of the State of Utah and is authorized to sign this document on the Governor's behalf pursuant to Utah Code Section 72-5-309. He further vouched that, based upon information and belief, the facts alleged therein are true.

Dated this 5th day of June, 2008.





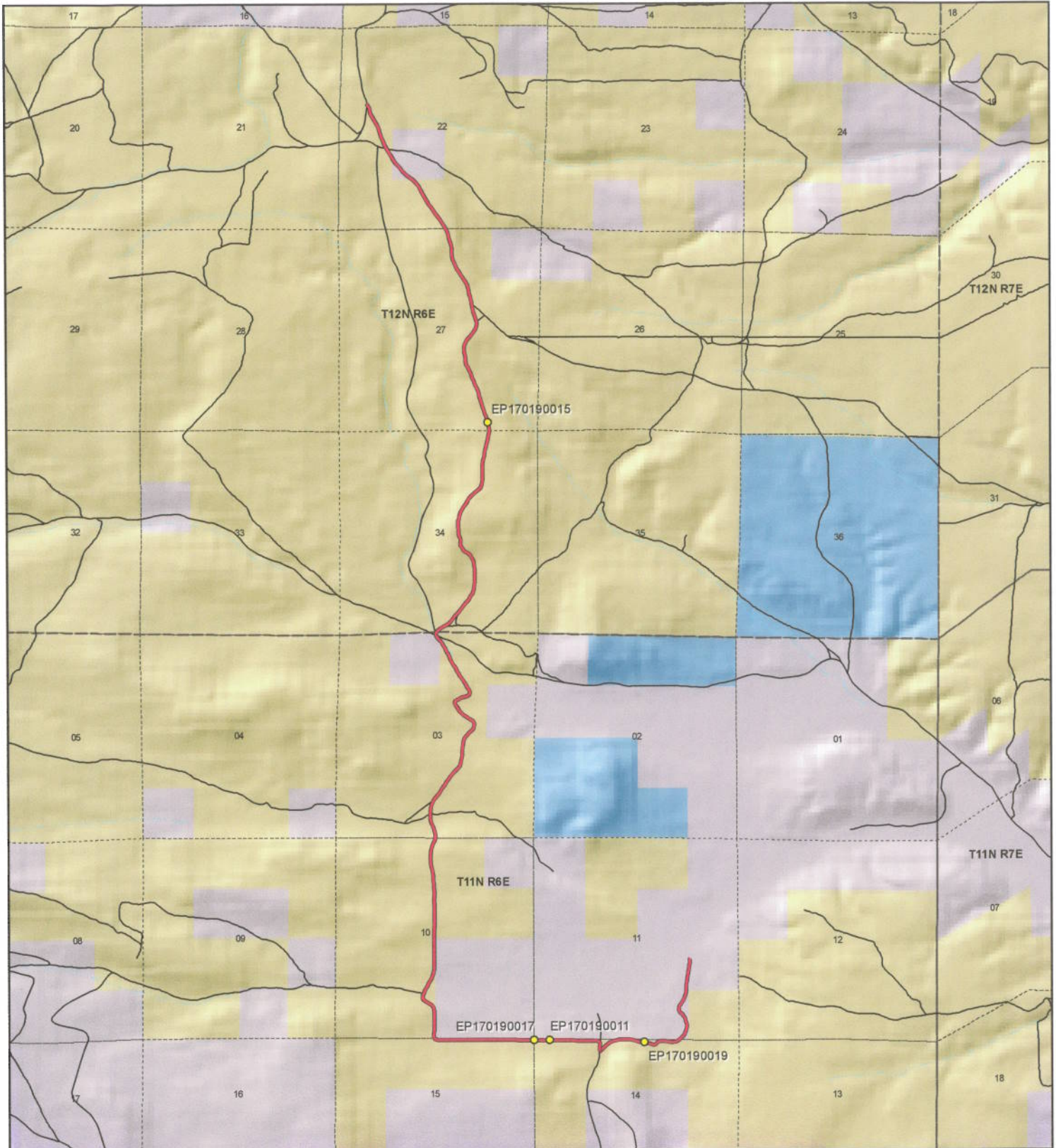

Notary Public

Attachment 1



 <p>1:41,293 1 inch equals 0.7 miles</p>		<p align="center">OTTER CREEK CUTOFF ROAD - Rich County SGID RD_ID RD170190</p> <table border="0"> <tr> <td colspan="2">Land Ownership Categories</td> <td>Transportation Network</td> </tr> <tr> <td>● BLM</td> <td>◆ Wilderness</td> <td>— OTTER CREEK CUTOFF ROAD</td> </tr> <tr> <td>● Private</td> <td>◆ UDWR Wildlife Reserve</td> <td>— Title V: Issued Or Under Consideration By BLM Or County</td> </tr> <tr> <td>◆ SITLA, State Trust Land</td> <td>◆ DOD, Military</td> <td>— Other Roads</td> </tr> <tr> <td>◆ USFS, National Forest</td> <td>◆ State Sovereign Land</td> <td>● Photo Event Point</td> </tr> <tr> <td>◆ State Parks and Recreation</td> <td>◆ National Recreation Area</td> <td>□ Section = 1 Mile</td> </tr> <tr> <td>◆ Tribal, Indian Reservation</td> <td>◆ USFWS, Natl. Wildlife Refuge</td> <td></td> </tr> <tr> <td>◆ NPS, National Park</td> <td></td> <td></td> </tr> </table>	Land Ownership Categories		Transportation Network	● BLM	◆ Wilderness	— OTTER CREEK CUTOFF ROAD	● Private	◆ UDWR Wildlife Reserve	— Title V: Issued Or Under Consideration By BLM Or County	◆ SITLA, State Trust Land	◆ DOD, Military	— Other Roads	◆ USFS, National Forest	◆ State Sovereign Land	● Photo Event Point	◆ State Parks and Recreation	◆ National Recreation Area	□ Section = 1 Mile	◆ Tribal, Indian Reservation	◆ USFWS, Natl. Wildlife Refuge		◆ NPS, National Park			<p>Map prepared by the State of Utah Automated Geographic Reference Center Room 5130 State Office Building Salt Lake City, Utah 84114 Apr 17, 2008</p> 
Land Ownership Categories		Transportation Network																									
● BLM	◆ Wilderness	— OTTER CREEK CUTOFF ROAD																									
● Private	◆ UDWR Wildlife Reserve	— Title V: Issued Or Under Consideration By BLM Or County																									
◆ SITLA, State Trust Land	◆ DOD, Military	— Other Roads																									
◆ USFS, National Forest	◆ State Sovereign Land	● Photo Event Point																									
◆ State Parks and Recreation	◆ National Recreation Area	□ Section = 1 Mile																									
◆ Tribal, Indian Reservation	◆ USFWS, Natl. Wildlife Refuge																										
◆ NPS, National Park																											

Attachment 2



EP170190017



EP170190011



EP170190015



EP170190019

EP000000000

EP000000000

OTTER CREEK CUTOFF ROAD - Rich County
SGID RD_ID RD170190

Map prepared by the State of Utah
Automated Geographic Reference Center
Room 5130 State Office Building
Salt Lake City, Utah 84114
April 17, 2008



Attachment 3

Beginning & Ending Points and Township, Range, and Section References For:

Popular Name: OTTER CREEK CUTOFF ROAD

County: Rich

County Road Number: BR29

State Geographic Information Database (SGID) Road Identification Number: RD170190.

Total Road Length: 7.03 miles more or less.

Beginning at a point on the road centerline located at 41 degrees 42 minutes 17.77 seconds North Latitude and -111 degrees 13 minutes 52.23 seconds West Longitude, which can be converted to mapping accuracy State Plane Utah North Zone NAD 83 feet coordinates of X = 1,713,824.0 feet and Y = 3,780,685.3 feet based on the US Survey Foot conversion.

Ending at a point on the road centerline located at 41 degrees 46 minutes 00.86 seconds North Latitude and -111 degrees 15 minutes 44.29 seconds West Longitude, which can be converted to mapping accuracy State Plane Utah North Zone NAD 83 feet coordinates of X = 1,705,262.4 feet and Y = 3,803,241.6 feet based on the US Survey Foot conversion.

This road may traverse:

Township 11 North Range 6 East, Section(s) 3,10,11,14,15, Salt Lake Base & Meridian

Township 12 North Range 6 East, Section(s) 22,27,34, Salt Lake Base & Meridian

See Attachment 1 above for a cartographic depiction of the course of this road.

**Attachment 4
Road Centerline Description Cover Page(s)**

Popular Name: OTTER CREEK CUTOFF ROAD

County: Rich

County Road Number: BR29

State Geographic Information Database (SGID) Road Identification Number: RD170190.

Total Road Length: 7.03 miles more or less.

Centerline Descriptions Of Road-Segments That Cross Over Federally Owned Land, Derived From Global Positioning System Data And Cross-checked against USGS Digital Orthophoto Quadrangles Compiled By The Utah Automated Geographic Reference Center And Entered Into The State Geographic Information Database (SGID).

Road-Segments Listed by SGID Road Identification Number (RD_ID)	Road-Segment Numbers	Believed Ownership Of Servient Estate	Approximate Segment Length	See Attached Appendix
RD170190	001	PVT	0.44 Miles	(not shown)
RD170190	002	BLM	0.26 Miles	A
RD170190	003	PVT	0.05 Miles	(not shown)
RD170190	004	BLM	3.24 Miles	B
RD170190	005	PVT	0.05 Miles	(not shown)
RD170190	006	BLM	2.54 Miles	C
RD170190	007	PVT	0.14 Miles	(not shown)
RD170190	008	BLM	0.3 Miles	D
		Total Road Length	7.03	—————

* Indicates that a Title V permit will be requested, is in process, or has been issued.

† Indicates that road-segments crossing Forest Service land are under consideration by the state and county as of the date of this Acknowledgment and Notice of Acknowledgment.

Attachment 5

AFFIDAVIT OF HOWARD J. LAMBORN

OTTER CREEK CUTOFF ROAD

RICH COUNTY, UTAH

ROAD NUMBER BR29

State of Utah)
 : ss.
County of Rich)

HOWARD J. LAMBORN, being first duly sworn, deposes and states as follows:

1. I am an adult competent to testify about the matters set forth below based upon my personal knowledge. I currently reside in Rich County, Utah. I have lived in Rich County for 84 years.

2. I have traveled and am familiar with a road in Rich County known as Otter Creek Cutoff Road. I know this road as Otter Creek Road. I am also familiar with the land the road traverses. When I first used and observed the road in the mid 1930s, it followed the same route as in 2007 when I last observed it. Attached is a Rich County map showing Otter Creek Cutoff Road. To the best of my knowledge and based upon my use of and familiarity with this road and the land it traverses, the location and route of the road are correctly illustrated on the attached map.

3. I am informed that the County also identifies this road according to the road number listed above.

4. I have observed that the road has been open to the public for all to use, to come and go as they pleased, since at least as early as the mid 1930s and continuing through 1976 to 2007. Throughout this time period I have observed travel on the road by various means, including cars, trucks, pickups, ATVs and jeeps. Throughout this time period, the road has been used daily, weather permitting, for more than ten continuous years prior to 1976, and was so used in 2007.

5. Throughout the time period from the mid 1930s to 2007, I have used the road myself for livestock operations, hunting and traveling in and through the area.

6. Throughout the time period described in the previous paragraph, I have observed other vehicles from the general public using the road at various times for the uses described in the previous paragraph, plus government access, fishing, camping, maintenance activities, residential access and oil and gas exploration.

7. It is also the reputation in the community that this road has been open to the public for all to use, to come and go as they pleased, since at least as early as the late 1800s and continuing through 1976 to the present, for the uses described in the previous paragraphs.

8. Prior to 1976, I observed graders performing maintenance and construction activities on the road.

DATED this 11 day of March, 2008.

HOWARD J. LAMBORN

SUBSCRIBED AND SWORN to before me this 11th day of March, 2008.

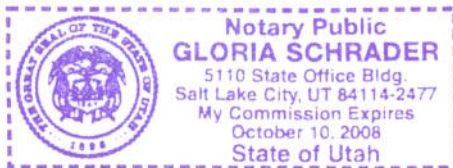

NOTARY PUBLIC

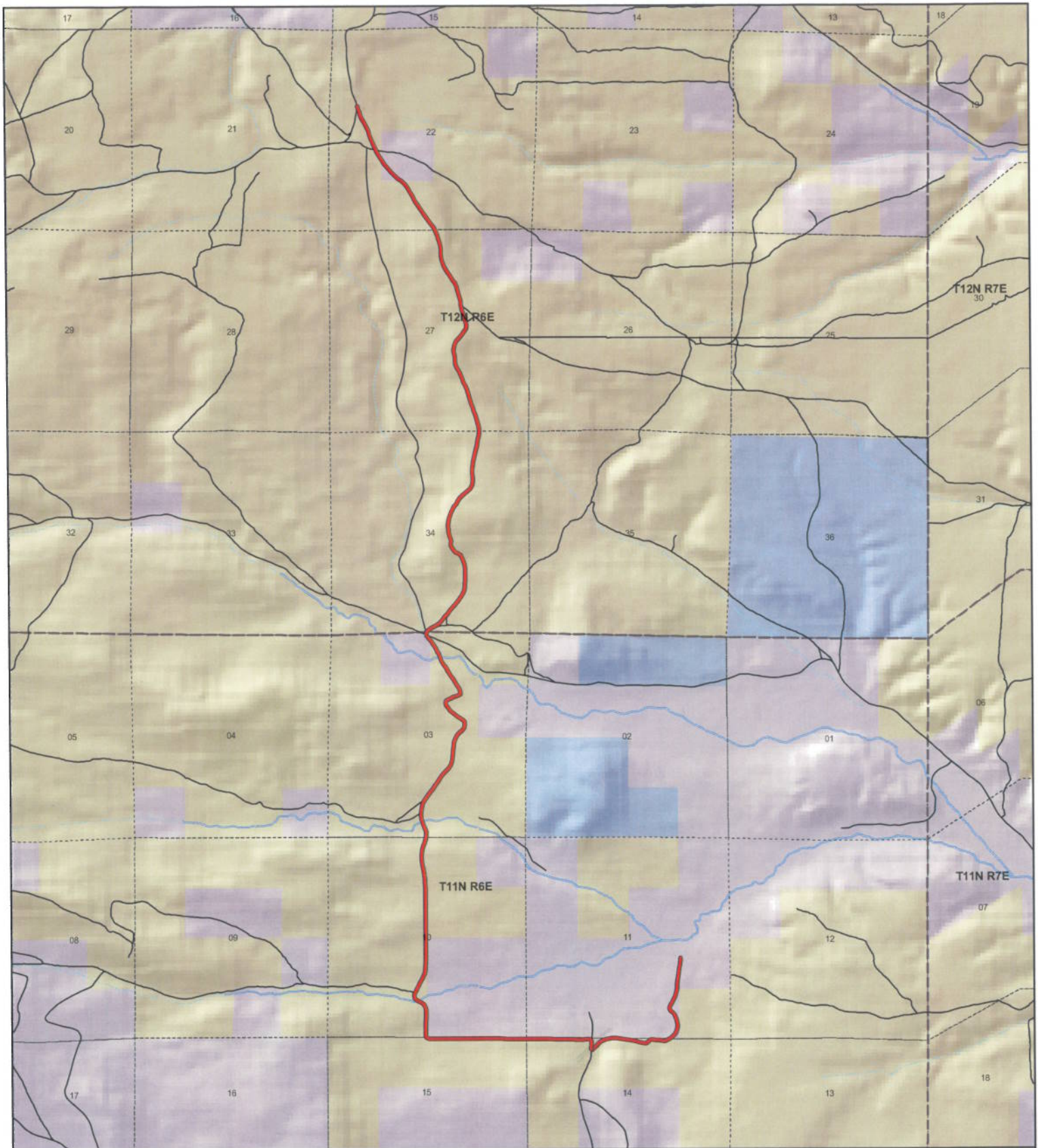

Rich County
OTTER CREEK CUTOFF ROAD
County Unique - BR29

Land Ownership Categories

- BLM
- Private
- SITLA, State Trust Land
- USFS, National Forest
- Wildlife Reserve
- State Park

Transportation Network

- OTTER CREEK CUTOFF ROAD
- State / U.S. Highway
- Local Roads

Misc

- City / Town
- Municipalities
- Section = 1 Mile



1:40,705
 1 inch equals 0.6 miles



Map prepared by the State of Utah
 AGRC
 Room 5130 State Office Building
 Salt Lake City, Utah 84114
 Mar 05, 2008



AFFIDAVIT OF GLEN HATCH THOMSON

OTTER CREEK CUTOFF ROAD

RICH COUNTY, UTAH

ROAD NUMBER BR29

State of Utah)
 : ss.
County of Rich)

GLEN HATCH THOMSON, being first duly sworn, deposes and states as follows:

1. I am an adult competent to testify about the matters set forth below based upon my personal knowledge. I currently reside in Rich County, Utah. I have lived in Rich County for 70 years.

2. I have traveled and am familiar with a road in Rich County known as Otter Creek Cutoff Road. I am also familiar with the land the road traverses. When I first used and observed the road in the early 1950s, it followed the same route as in 2007 when I last observed it. Attached is a Rich County map showing Otter Creek Cutoff Road. To the best of my knowledge and based upon my use of and familiarity with this road and the land it traverses, the location and route of the road are correctly illustrated on the attached map.

3. I am informed that the County also identifies this road according to the road number listed above.

4. I have observed that the road has been open to the public for all to use, to come and go as they pleased, since at least as early as the early 1950s and continuing through 1976 to 2007. Throughout this time period I have observed travel on the road by various means, including cars, trucks, ATVs, snowmobiles, maintenance vehicles and jeeps. Throughout this time period, the road has been used daily, weather permitting, for more than ten continuous years prior to 1976, and was so used in 2007.

5. Throughout the time period from the early 1950s to 2007, I have used the road

myself for livestock operations, water hauling, hunting, fishing, wood gathering, traveling in and through the area, camping and recreation.

6. Throughout the time period described in the previous paragraph, I have observed other vehicles from the general public using the road at various times for the uses described in the previous paragraph, plus mining, oil and gas exploration and government access.

7. It is also the reputation in the community that this road has been open to the public for all to use, to come and go as they pleased, since at least as early as the early 1900s and continuing through 1976 to the present, for the uses described in the previous paragraphs.

8. Prior to 1976, I observed the graded surface of the road.

DATED this 10th day of March, 2008.

Glen H Thomson
GLEN HATCH THOMSON

SUBSCRIBED AND SWORN to before me this 10th day of March, 2008.

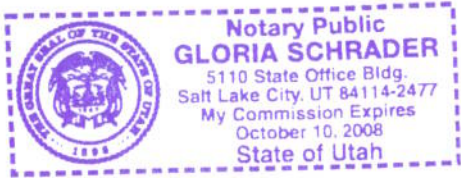

Gloria Schrader
NOTARY PUBLIC

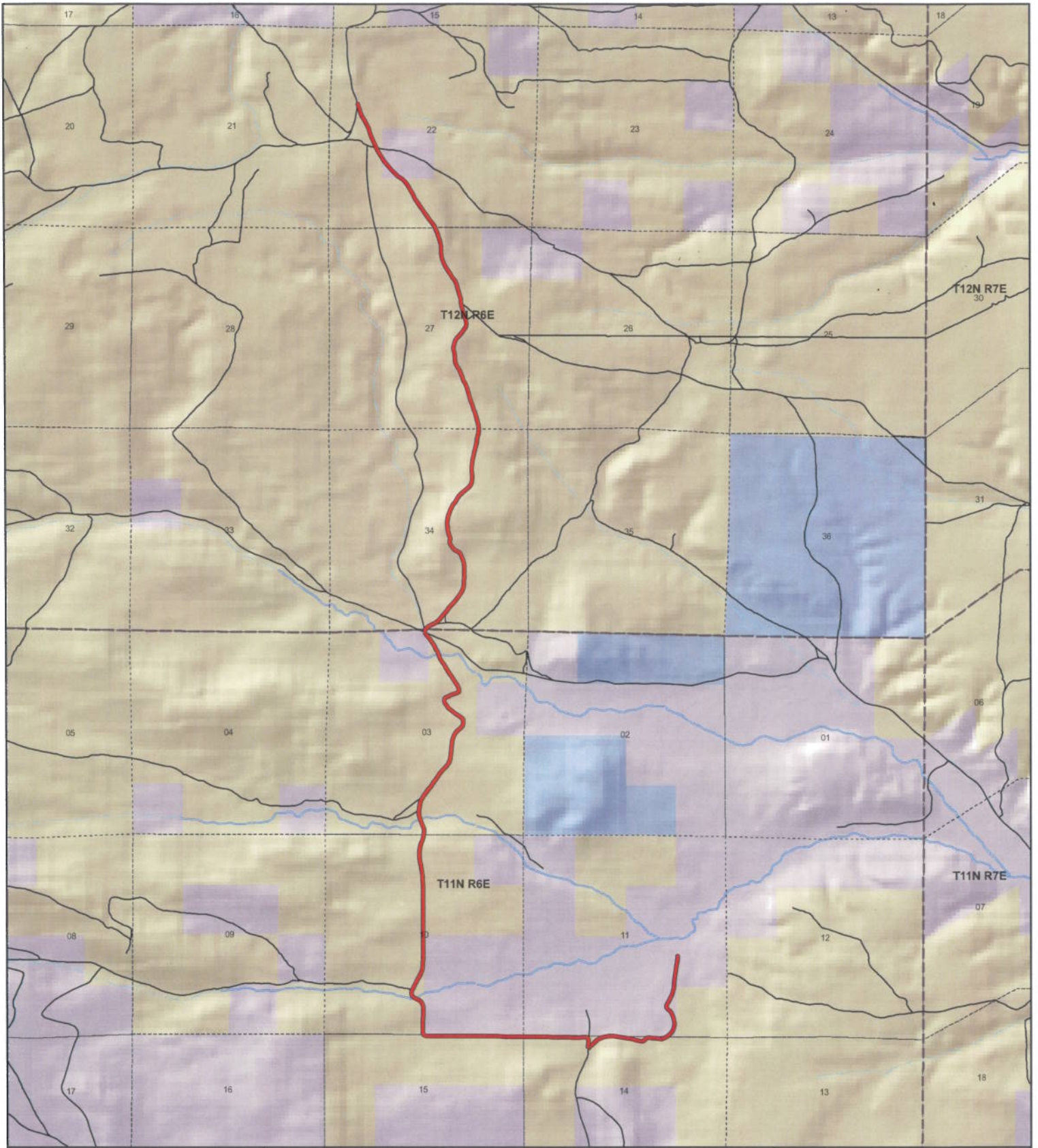

Rich County
OTTER CREEK CUTOFF ROAD
County Unique - BR29

Land Ownership Categories

- BLM
- Private
- SITLA, State Trust Land
- USFS, National Forest
- Wildlife Reserve
- State Park

Transportation Network

- OTTER CREEK CUTOFF ROAD
- State / U.S. Highway
- Local Roads

Misc

- City / Town
- Municipalities
- Section = 1 Mile

1083



1:40,705
 1 inch equals 0.6 miles



Map prepared by the State of Utah
 AGRC
 Room 5130 State Office Building
 Salt Lake City, Utah 84114
 Mar 05, 2008



Appendix A to Attachment 4

Popular Name: OTTER CREEK CUTOFF ROAD

County: Rich

County Road Number: BR29

State Geographic Information Database (SGID) Road Identification Number: RD170190.

Road-Segment Number: 002

Road-Segment Length: 0.26 miles more or less.

Believed owner of the land underlying this road-segment is: Bureau of Land Management.

The following description is based upon the geographic coordinate system using the NAD83 Datum. The source is GPS mapping grade data as indicated in the metadata and/or the transportation data model of the State of Utah Geographic Information Database (SGID).

The road-segment itself is the monument that is identified by its physical presence on the land. The location of said physical presence is closely approximated by mapping grade Global Positioning System (GPS) data. Said data are checked against the corresponding gray-scale 1-meter Digital Orthophoto Quadrangles published by the United States Geological Survey (USGS) to verify a reasonable degree of accuracy. In circumstances where accurate satellite signal acquisition is not possible, such as deep, narrow canyons or under a canopy of dense foliage, or where very sharp curves in the road make accuracy questionable, such portions of the road were digitized from the corresponding gray-scale 1-meter Digital Orthophoto Quadrangles published by the United States Geological Survey (USGS).

This road-segment may traverse:

Township 11 North Range 6 East, Section(s) 14, Salt Lake Base & Meridian

The following description closely approximates the location of the centerline of the physical monument (OTTER CREEK CUTOFF ROAD)-- Segment 002 based on mapping grade Global Positioning System (GPS) data as defined above:

Beginning at a point on the road center line located at 41 degrees 41 minutes 56.57 seconds North Latitude and -111 degrees 13 minutes 56.14 seconds West Longitude, which can be converted to mapping accuracy State Plane Utah North Zone NAD 83 feet coordinates of X = 1,713,534.2 feet and Y = 3,778,539.0 feet; thence the following courses along the said road center line:

thence South 59 Degrees 41 Minutes 54 Seconds West 68.2 feet
thence South 75 Degrees 37 Minutes 57 Seconds West 77.1 feet
thence North 88 Degrees 07 Minutes 42 Seconds West 76.9 feet
thence North 80 Degrees 58 Minutes 41 Seconds West 84.8 feet
thence North 84 Degrees 38 Minutes 31 Seconds West 86.1 feet
thence North 87 Degrees 12 Minutes 02 Seconds West 84.1 feet
thence South 77 Degrees 44 Minutes 08 Seconds West 65.1 feet
thence South 43 Degrees 41 Minutes 52 Seconds West 68.5 feet
thence South 44 Degrees 40 Minutes 08 Seconds West 19.5 feet
thence South 65 Degrees 59 Minutes 12 Seconds West 40.9 feet
thence North 87 Degrees 00 Minutes 28 Seconds West 51 feet

thence North 76 Degrees 00 Minutes 07 Seconds West 62.3 feet
thence North 77 Degrees 15 Minutes 25 Seconds West 71.1 feet
thence North 77 Degrees 53 Minutes 03 Seconds West 74.6 feet
thence North 79 Degrees 59 Minutes 03 Seconds West 80.4 feet
thence North 80 Degrees 27 Minutes 54 Seconds West 91.9 feet
thence North 79 Degrees 32 Minutes 14 Seconds West 92.9 feet
thence North 78 Degrees 58 Minutes 42 Seconds West 86.7 feet
thence North 80 Degrees 49 Minutes 54 Seconds West 83.5 feet
thence North 83 Degrees 44 Minutes 03 Seconds West 4.9 feet more or less to **the ending point**

at: 41 degrees 41 minutes 56.67 seconds North Latitude and -111 degrees 14 minutes 13.45 seconds West Longitude, which can be converted to mapping accuracy State Plane Utah North Zone NAD 83 feet coordinates of X = 1,712,221.0 feet and Y = 3,778,545.1 feet.

Appendix B to Attachment 4

Popular Name: OTTER CREEK CUTOFF ROAD

County: Rich

County Road Number: BR29

State Geographic Information Database (SGID) Road Identification Number: RD170190.

Road-Segment Number: 004

Road-Segment Length: 3.24 miles more or less.

Believed owner of the land underlying this road-segment is: Bureau of Land Management.

The following description is based upon the geographic coordinate system using the NAD83 Datum. The source is GPS mapping grade data as indicated in the metadata and/or the transportation data model of the State of Utah Geographic Information Database (SGID).

The road-segment itself is the monument that is identified by its physical presence on the land. The location of said physical presence is closely approximated by mapping grade Global Positioning System (GPS) data. Said data are checked against the corresponding gray-scale 1-meter Digital Orthophoto Quadrangles published by the United States Geological Survey (USGS) to verify a reasonable degree of accuracy. In circumstances where accurate satellite signal acquisition is not possible, such as deep, narrow canyons or under a canopy of dense foliage, or where very sharp curves in the road make accuracy questionable, such portions of the road were digitized from the corresponding gray-scale 1-meter Digital Orthophoto Quadrangles published by the United States Geological Survey (USGS).

This road-segment may traverse:

Township 11 North Range 6 East, Section(s) 3,10,14,15, Salt Lake Base & Meridian

The following description closely approximates the location of the centerline of the physical monument (OTTER CREEK CUTOFF ROAD)-- Segment 004 based on mapping grade Global Positioning System (GPS) data as defined above:

Beginning at a point on the road center line located at 41 degrees 41 minutes 56.69 seconds North Latitude and -111 degrees 14 minutes 16.94 seconds West Longitude, which can be converted to mapping accuracy State Plane Utah North Zone NAD 83 feet coordinates of X = 1,711,956.3 feet and Y = 3,778,546.4 feet; thence the following courses along the said road center line:

thence South 79 Degrees 07 Minutes 37 Seconds West 32.6 feet
thence South 73 Degrees 34 Minutes 58 Seconds West 73.4 feet
thence South 70 Degrees 58 Minutes 40 Seconds West 69.6 feet
thence South 65 Degrees 55 Minutes 46 Seconds West 68.5 feet
thence South 53 Degrees 32 Minutes 37 Seconds West 70.7 feet
thence South 48 Degrees 48 Minutes 12 Seconds West 77.3 feet
thence South 47 Degrees 38 Minutes 41 Seconds West 76 feet
thence South 45 Degrees 13 Minutes 56 Seconds West 70.8 feet
thence South 41 Degrees 20 Minutes 06 Seconds West 47.9 feet
thence South 77 Degrees 29 Minutes 50 Seconds West 17.1 feet
thence North 00 Degrees 19 Minutes 51 Seconds West 30.2 feet

thence North 00 Degrees 15 Minutes 34 Seconds East 31.8 feet
thence North 07 Degrees 08 Minutes 09 Seconds East 68.2 feet
thence North 04 Degrees 58 Minutes 39 Seconds East 74.5 feet
thence North 21 Degrees 49 Minutes 57 Seconds West 58.2 feet
thence North 57 Degrees 55 Minutes 27 Seconds West 44.7 feet
thence North 86 Degrees 00 Minutes 54 Seconds West 52.3 feet
thence South 85 Degrees 33 Minutes 44 Seconds West 64.2 feet
thence South 88 Degrees 54 Minutes 42 Seconds West 74.5 feet
thence South 88 Degrees 58 Minutes 43 Seconds West 81.7 feet
thence North 89 Degrees 40 Minutes 30 Seconds West 86 feet
thence North 88 Degrees 52 Minutes 41 Seconds West 90.6 feet
thence North 87 Degrees 54 Minutes 51 Seconds West 101.2 feet
thence North 88 Degrees 29 Minutes 00 Seconds West 112 feet
thence North 89 Degrees 07 Minutes 41 Seconds West 125.1 feet
thence South 89 Degrees 55 Minutes 58 Seconds West 142.4 feet
thence North 89 Degrees 56 Minutes 12 Seconds West 143.1 feet
thence North 89 Degrees 30 Minutes 31 Seconds West 137.2 feet
thence North 89 Degrees 10 Minutes 58 Seconds West 147.4 feet
thence North 89 Degrees 56 Minutes 59 Seconds West 148 feet
thence North 89 Degrees 35 Minutes 06 Seconds West 126 feet
thence North 89 Degrees 41 Minutes 41 Seconds West 53.2 feet
thence North 89 Degrees 42 Minutes 02 Seconds West 65.6 feet
thence South 89 Degrees 40 Minutes 07 Seconds West 135.9 feet
thence South 89 Degrees 25 Minutes 28 Seconds West 153.9 feet
thence North 89 Degrees 02 Minutes 51 Seconds West 161.2 feet
thence North 89 Degrees 45 Minutes 53 Seconds West 166.1 feet
thence North 89 Degrees 50 Minutes 40 Seconds West 154.6 feet
thence South 89 Degrees 40 Minutes 07 Seconds West 155.9 feet
thence North 89 Degrees 33 Minutes 03 Seconds West 168.7 feet
thence South 89 Degrees 58 Minutes 50 Seconds West 180.8 feet
thence North 89 Degrees 29 Minutes 13 Seconds West 178.2 feet
thence South 88 Degrees 39 Minutes 35 Seconds West 167.7 feet
thence South 89 Degrees 11 Minutes 32 Seconds West 157.9 feet
thence North 89 Degrees 40 Minutes 53 Seconds West 144.7 feet
thence North 88 Degrees 59 Minutes 31 Seconds West 126.4 feet
thence North 89 Degrees 44 Minutes 31 Seconds West 127.7 feet
thence South 89 Degrees 13 Minutes 16 Seconds West 126 feet
thence South 88 Degrees 08 Minutes 36 Seconds West 111 feet
thence North 89 Degrees 29 Minutes 30 Seconds West 89.6 feet
thence North 68 Degrees 26 Minutes 07 Seconds West 73.9 feet
thence North 30 Degrees 08 Minutes 35 Seconds West 17.4 feet
thence North 30 Degrees 06 Minutes 06 Seconds West 45.4 feet
thence North 00 Degrees 03 Minutes 20 Seconds West 68.3 feet
thence North 03 Degrees 09 Minutes 29 Seconds East 80.9 feet
thence North 01 Degrees 14 Minutes 36 Seconds East 95.5 feet
thence North 01 Degrees 02 Minutes 57 Seconds East 109 feet
thence North 01 Degrees 08 Minutes 30 Seconds East 114.9 feet
thence North 01 Degrees 18 Minutes 36 Seconds East 114.6 feet
thence North 01 Degrees 10 Minutes 34 Seconds West 111.3 feet

thence North 12 Degrees 16 Minutes 47 Seconds West 80.9 feet
thence North 37 Degrees 41 Minutes 26 Seconds West 76.8 feet
thence North 56 Degrees 38 Minutes 28 Seconds West 85.2 feet
thence North 61 Degrees 48 Minutes 56 Seconds West 94.9 feet
thence North 53 Degrees 45 Minutes 29 Seconds West 88.7 feet
thence North 29 Degrees 58 Minutes 51 Seconds West 49.1 feet
thence North 03 Degrees 30 Minutes 39 Seconds West 23.7 feet
thence North 12 Degrees 41 Minutes 40 Seconds East 45.1 feet
thence North 19 Degrees 54 Minutes 25 Seconds East 69.3 feet
thence North 24 Degrees 41 Minutes 58 Seconds East 82.2 feet
thence North 27 Degrees 59 Minutes 51 Seconds East 90.6 feet
thence North 29 Degrees 37 Minutes 51 Seconds East 96.6 feet
thence North 27 Degrees 52 Minutes 55 Seconds East 102.1 feet
thence North 26 Degrees 48 Minutes 06 Seconds East 103.6 feet
thence North 20 Degrees 22 Minutes 48 Seconds East 99.3 feet
thence North 10 Degrees 02 Minutes 40 Seconds East 94.8 feet
thence North 01 Degrees 31 Minutes 22 Seconds East 91.3 feet
thence North 00 Degrees 15 Minutes 34 Seconds East 95.5 feet
thence North 00 Degrees 19 Minutes 52 Seconds West 105 feet
thence North 00 Degrees 09 Minutes 56 Seconds West 113.6 feet
thence North 00 Degrees 00 Minutes 43 Seconds West 117.8 feet
thence North 00 Degrees 46 Minutes 13 Seconds East 119.5 feet
thence North 00 Degrees 07 Minutes 29 Seconds East 123.7 feet
thence North 00 Degrees 11 Minutes 08 Seconds West 129.3 feet
thence North 00 Degrees 05 Minutes 39 Seconds East 132.6 feet
thence North 00 Degrees 13 Minutes 44 Seconds East 134.2 feet
thence North 00 Degrees 26 Minutes 27 Seconds East 121.8 feet
thence North 00 Degrees 00 Minutes 33 Seconds West 116.8 feet
thence North 01 Degrees 06 Minutes 04 Seconds West 122.1 feet
thence North 00 Degrees 09 Minutes 29 Seconds West 108.6 feet
thence North 01 Degrees 18 Minutes 19 Seconds West 96.5 feet
thence North 02 Degrees 04 Minutes 38 Seconds West 107.7 feet
thence North 01 Degrees 37 Minutes 36 Seconds East 115.3 feet
thence North 00 Degrees 29 Minutes 59 Seconds West 111.6 feet
thence North 01 Degrees 31 Minutes 41 Seconds West 110 feet
thence North 03 Degrees 35 Minutes 48 Seconds West 109.5 feet
thence North 05 Degrees 57 Minutes 06 Seconds West 103.9 feet
thence North 07 Degrees 13 Minutes 48 Seconds West 92.9 feet
thence North 07 Degrees 31 Minutes 49 Seconds West 94.3 feet
thence North 10 Degrees 23 Minutes 30 Seconds West 103.3 feet
thence North 13 Degrees 04 Minutes 56 Seconds West 110 feet
thence North 09 Degrees 02 Minutes 24 Seconds West 114.9 feet
thence North 01 Degrees 01 Minutes 31 Seconds East 124.8 feet
thence North 04 Degrees 56 Minutes 41 Seconds East 124.9 feet
thence North 13 Degrees 22 Minutes 46 Seconds East 112.2 feet
thence North 24 Degrees 22 Minutes 51 Seconds East 104.4 feet
thence North 19 Degrees 59 Minutes 55 Seconds East 97.3 feet
thence North 08 Degrees 20 Minutes 11 Seconds East 47.5 feet
thence North 08 Degrees 20 Minutes 48 Seconds East 50.5 feet

thence North 06 Degrees 19 Minutes 50 Seconds West 103.6 feet
thence North 17 Degrees 27 Minutes 33 Seconds West 109.2 feet
thence North 22 Degrees 23 Minutes 56 Seconds West 117.9 feet
thence North 19 Degrees 09 Minutes 33 Seconds West 121 feet
thence North 04 Degrees 32 Minutes 11 Seconds West 111.9 feet
thence North 03 Degrees 54 Minutes 43 Seconds East 102 feet
thence North 07 Degrees 46 Minutes 22 Seconds East 102.4 feet
thence North 12 Degrees 20 Minutes 56 Seconds East 107.7 feet
thence North 26 Degrees 53 Minutes 20 Seconds East 115.5 feet
thence North 37 Degrees 36 Minutes 00 Seconds East 116.9 feet
thence North 37 Degrees 18 Minutes 58 Seconds East 116.1 feet
thence North 35 Degrees 42 Minutes 26 Seconds East 122.2 feet
thence North 34 Degrees 07 Minutes 29 Seconds East 129.4 feet
thence North 34 Degrees 24 Minutes 29 Seconds East 134.2 feet
thence North 34 Degrees 54 Minutes 47 Seconds East 134.2 feet
thence North 40 Degrees 37 Minutes 27 Seconds East 138.2 feet
thence North 46 Degrees 15 Minutes 55 Seconds East 133.3 feet
thence North 32 Degrees 17 Minutes 35 Seconds East 122.4 feet
thence North 18 Degrees 06 Minutes 13 Seconds East 125.6 feet
thence North 08 Degrees 03 Minutes 17 Seconds East 135 feet
thence North 03 Degrees 01 Minutes 37 Seconds East 134.5 feet
thence North 04 Degrees 48 Minutes 30 Seconds East 124.6 feet
thence North 08 Degrees 38 Minutes 29 Seconds East 113.6 feet
thence North 19 Degrees 28 Minutes 29 Seconds East 99.8 feet
thence North 34 Degrees 50 Minutes 06 Seconds East 88.3 feet
thence North 41 Degrees 59 Minutes 45 Seconds East 94.6 feet
thence North 52 Degrees 18 Minutes 39 Seconds East 92.5 feet
thence North 37 Degrees 13 Minutes 20 Seconds East 77 feet
thence North 14 Degrees 20 Minutes 22 Seconds East 79.1 feet
thence North 01 Degrees 44 Minutes 44 Seconds West 79.8 feet
thence North 33 Degrees 43 Minutes 11 Seconds West 51.9 feet
thence North 53 Degrees 46 Minutes 05 Seconds West 49 feet
thence North 60 Degrees 31 Minutes 01 Seconds West 67.3 feet
thence North 58 Degrees 09 Minutes 01 Seconds West 79.5 feet
thence North 56 Degrees 12 Minutes 39 Seconds West 84.8 feet
thence North 52 Degrees 16 Minutes 10 Seconds West 88.4 feet
thence North 40 Degrees 47 Minutes 36 Seconds West 88 feet
thence North 36 Degrees 31 Minutes 28 Seconds West 83.4 feet
thence North 37 Degrees 00 Minutes 20 Seconds West 76.9 feet
thence North 21 Degrees 54 Minutes 54 Seconds West 64.2 feet
thence North 11 Degrees 37 Minutes 31 Seconds East 57 feet
thence North 53 Degrees 30 Minutes 02 Seconds East 59 feet
thence North 63 Degrees 43 Minutes 35 Seconds East 67.5 feet
thence North 65 Degrees 21 Minutes 04 Seconds East 86.1 feet
thence North 74 Degrees 59 Minutes 49 Seconds East 93.3 feet
thence North 69 Degrees 56 Minutes 00 Seconds East 77.8 feet
thence North 43 Degrees 06 Minutes 23 Seconds East 51.1 feet
thence North 07 Degrees 07 Minutes 08 Seconds East 43 feet
thence North 14 Degrees 51 Minutes 56 Seconds West 54.9 feet

thence North 26 Degrees 53 Minutes 46 Seconds West 65.3 feet
thence North 33 Degrees 01 Minutes 11 Seconds West 72.9 feet
thence North 33 Degrees 11 Minutes 13 Seconds West 75 feet
thence North 33 Degrees 49 Minutes 24 Seconds West 79.1 feet
thence North 35 Degrees 30 Minutes 21 Seconds West 84.3 feet
thence North 35 Degrees 21 Minutes 33 Seconds West 85.8 feet
thence North 31 Degrees 00 Minutes 43 Seconds West 79.8 feet
thence North 28 Degrees 28 Minutes 22 Seconds West 80 feet
thence North 29 Degrees 34 Minutes 48 Seconds West 84.6 feet
thence North 34 Degrees 40 Minutes 27 Seconds West 87.8 feet
thence North 35 Degrees 33 Minutes 31 Seconds West 91.6 feet
thence North 26 Degrees 17 Minutes 04 Seconds West 82.5 feet
thence North 17 Degrees 30 Minutes 11 Seconds West 80 feet
thence North 23 Degrees 41 Minutes 50 Seconds West 73.7 feet
thence North 31 Degrees 20 Minutes 42 Seconds West 64.3 feet
thence North 27 Degrees 21 Minutes 21 Seconds West 54.9 feet
thence North 25 Degrees 43 Minutes 27 Seconds West 57.4 feet
thence North 30 Degrees 30 Minutes 36 Seconds West 69.9 feet
thence North 33 Degrees 00 Minutes 28 Seconds West 77.2 feet
thence North 38 Degrees 05 Minutes 49 Seconds West 75.6 feet
thence North 42 Degrees 57 Minutes 25 Seconds West 28 feet more or less to **the ending point**

at: 41 degrees 43 minutes 40.81 seconds North Latitude and -111 degrees 15 minutes 19.51 seconds West Longitude, which can be converted to mapping accuracy State Plane Utah North Zone NAD 83 feet coordinates of X = 1,707,179.8 feet and Y = 3,789,070.8 feet.

Appendix C to Attachment 4

Popular Name: OTTER CREEK CUTOFF ROAD

County: Rich

County Road Number: BR29

State Geographic Information Database (SGID) Road Identification Number: RD170190.

Road-Segment Number: 006

Road-Segment Length: 2.54 miles more or less.

Believed owner of the land underlying this road-segment is: Bureau of Land Management.

The following description is based upon the geographic coordinate system using the NAD83 Datum. The source is GPS mapping grade data as indicated in the metadata and/or the transportation data model of the State of Utah Geographic Information Database (SGID).

The road-segment itself is the monument that is identified by its physical presence on the land. The location of said physical presence is closely approximated by mapping grade Global Positioning System (GPS) data. Said data are checked against the corresponding gray-scale 1-meter Digital Orthophoto Quadrangles published by the United States Geological Survey (USGS) to verify a reasonable degree of accuracy. In circumstances where accurate satellite signal acquisition is not possible, such as deep, narrow canyons or under a canopy of dense foliage, or where very sharp curves in the road make accuracy questionable, such portions of the road were digitized from the corresponding gray-scale 1-meter Digital Orthophoto Quadrangles published by the United States Geological Survey (USGS).

This road-segment may traverse:

Township 12 North Range 6 East, Section(s) 22,27,34, Salt Lake Base & Meridian

The following description closely approximates the location of the centerline of the physical monument (OTTER CREEK CUTOFF ROAD)-- Segment 006 based on mapping grade Global Positioning System (GPS) data as defined above:

Beginning at a point on the road center line located at 41 degrees 43 minutes 42.97 seconds North Latitude and -111 degrees 15 minutes 20.62 seconds West Longitude, which can be converted to mapping accuracy State Plane Utah North Zone NAD 83 feet coordinates of X = 1,707,095.3 feet and Y = 3,789,289.1 feet; thence the following courses along the said road center line:

thence North 42 Degrees 09 Minutes 25 Seconds East	62.5 feet
thence North 49 Degrees 44 Minutes 12 Seconds East	76.2 feet
thence North 58 Degrees 37 Minutes 08 Seconds East	75.1 feet
thence North 65 Degrees 40 Minutes 25 Seconds East	58.9 feet
thence North 67 Degrees 05 Minutes 52 Seconds East	59 feet
thence North 49 Degrees 25 Minutes 56 Seconds East	67.1 feet
thence North 42 Degrees 22 Minutes 41 Seconds East	75.5 feet
thence North 41 Degrees 12 Minutes 36 Seconds East	84.6 feet
thence North 39 Degrees 58 Minutes 40 Seconds East	90.8 feet
thence North 39 Degrees 29 Minutes 58 Seconds East	95.3 feet
thence North 38 Degrees 42 Minutes 58 Seconds East	98.5 feet

thence North 39 Degrees 02 Minutes 16 Seconds East 99.3 feet
 thence North 39 Degrees 16 Minutes 27 Seconds East 96.3 feet
 thence North 39 Degrees 41 Minutes 32 Seconds East 88.3 feet
 thence North 36 Degrees 52 Minutes 13 Seconds East 90.7 feet
 thence North 35 Degrees 06 Minutes 52 Seconds East 95.1 feet
 thence North 33 Degrees 05 Minutes 13 Seconds East 95.9 feet
 thence North 22 Degrees 39 Minutes 46 Seconds East 96.6 feet
 thence North 08 Degrees 09 Minutes 47 Seconds East 102.2 feet
 thence North 03 Degrees 54 Minutes 18 Seconds East 97.7 feet
 thence North 05 Degrees 08 Minutes 56 Seconds East 89.4 feet
 thence North 00 Degrees 42 Minutes 50 Seconds East 89.9 feet
 thence North 01 Degrees 50 Minutes 19 Seconds West 99.8 feet
 thence North 02 Degrees 38 Minutes 14 Seconds West 97.9 feet
 thence North 06 Degrees 13 Minutes 02 Seconds West 96 feet
 thence North 14 Degrees 13 Minutes 55 Seconds West 101.1 feet
 thence North 21 Degrees 09 Minutes 07 Seconds West 99.7 feet
 thence North 32 Degrees 28 Minutes 41 Seconds West 84.5 feet
 thence North 55 Degrees 19 Minutes 11 Seconds West 78.9 feet
 thence North 63 Degrees 32 Minutes 38 Seconds West 75.7 feet
 thence North 45 Degrees 31 Minutes 27 Seconds West 68.9 feet
 thence North 36 Degrees 36 Minutes 49 Seconds West 70.4 feet
 thence North 28 Degrees 43 Minutes 05 Seconds West 73.9 feet
 thence North 00 Degrees 47 Minutes 11 Seconds East 67.3 feet
 thence North 06 Degrees 52 Minutes 29 Seconds East 57.6 feet
 thence North 14 Degrees 45 Minutes 07 Seconds West 59.3 feet
 thence North 25 Degrees 10 Minutes 07 Seconds West 63.3 feet
 thence North 12 Degrees 45 Minutes 43 Seconds West 62.5 feet
 thence North 05 Degrees 20 Minutes 21 Seconds West 63.9 feet
 thence North 06 Degrees 02 Minutes 30 Seconds West 69.3 feet
 thence North 06 Degrees 40 Minutes 17 Seconds West 71.3 feet
 thence North 03 Degrees 13 Minutes 11 Seconds West 71.6 feet
 thence North 06 Degrees 32 Minutes 30 Seconds East 74.1 feet
 thence North 14 Degrees 06 Minutes 33 Seconds East 79 feet
 thence North 16 Degrees 55 Minutes 31 Seconds East 80.8 feet
 thence North 18 Degrees 47 Minutes 38 Seconds East 86.2 feet
 thence North 25 Degrees 28 Minutes 38 Seconds East 89 feet
 thence North 31 Degrees 54 Minutes 19 Seconds East 86.1 feet
 thence North 35 Degrees 45 Minutes 47 Seconds East 82.5 feet
 thence North 32 Degrees 09 Minutes 23 Seconds East 86.8 feet
 thence North 32 Degrees 27 Minutes 40 Seconds East 98.8 feet
 thence North 42 Degrees 49 Minutes 44 Seconds East 108.4 feet
 thence North 49 Degrees 25 Minutes 20 Seconds East 109.2 feet
 thence North 51 Degrees 43 Minutes 44 Seconds East 102 feet
 thence North 46 Degrees 17 Minutes 18 Seconds East 90.3 feet
 thence North 22 Degrees 30 Minutes 08 Seconds East 88 feet
 thence North 04 Degrees 14 Minutes 05 Seconds East 94.8 feet
 thence North 00 Degrees 14 Minutes 09 Seconds East 99.5 feet
 thence North 01 Degrees 15 Minutes 29 Seconds West 101.4 feet
 thence North 00 Degrees 30 Minutes 19 Seconds West 108 feet

thence North 01 Degrees 51 Minutes 07 Seconds East 112 feet
 thence North 07 Degrees 10 Minutes 24 Seconds East 110.6 feet
 thence North 12 Degrees 31 Minutes 30 Seconds East 112.1 feet
 thence North 13 Degrees 04 Minutes 34 Seconds East 116.1 feet
 thence North 12 Degrees 54 Minutes 33 Seconds East 114.6 feet
 thence North 12 Degrees 39 Minutes 04 Seconds East 116.9 feet
 thence North 12 Degrees 43 Minutes 26 Seconds East 116.2 feet
 thence North 13 Degrees 00 Minutes 09 Seconds East 103.9 feet
 thence North 08 Degrees 30 Minutes 55 Seconds East 85.4 feet
 thence North 00 Degrees 59 Minutes 57 Seconds West 47.9 feet
 thence North 00 Degrees 58 Minutes 40 Seconds West 37.8 feet
 thence North 10 Degrees 37 Minutes 05 Seconds West 93.7 feet
 thence North 11 Degrees 53 Minutes 29 Seconds West 103.2 feet
 thence North 16 Degrees 28 Minutes 16 Seconds West 106.3 feet
 thence North 19 Degrees 33 Minutes 43 Seconds West 104.6 feet
 thence North 19 Degrees 39 Minutes 47 Seconds West 106.1 feet
 thence North 18 Degrees 56 Minutes 16 Seconds West 103.9 feet
 thence North 18 Degrees 11 Minutes 15 Seconds West 102.8 feet
 thence North 17 Degrees 12 Minutes 41 Seconds West 99.5 feet
 thence North 15 Degrees 12 Minutes 04 Seconds West 98.5 feet
 thence North 14 Degrees 35 Minutes 44 Seconds West 99.9 feet
 thence North 18 Degrees 56 Minutes 16 Seconds West 103.9 feet
 thence North 26 Degrees 48 Minutes 57 Seconds West 104.5 feet
 thence North 25 Degrees 39 Minutes 35 Seconds West 102 feet
 thence North 19 Degrees 56 Minutes 07 Seconds West 101.7 feet
 thence North 21 Degrees 38 Minutes 57 Seconds West 101.1 feet
 thence North 26 Degrees 33 Minutes 47 Seconds West 101 feet
 thence North 29 Degrees 55 Minutes 18 Seconds West 105.7 feet
 thence North 23 Degrees 39 Minutes 18 Seconds West 98.6 feet
 thence North 06 Degrees 41 Minutes 36 Seconds West 94.8 feet
 thence North 05 Degrees 44 Minutes 35 Seconds West 94 feet
 thence North 09 Degrees 54 Minutes 51 Seconds West 76.9 feet
 thence North 14 Degrees 22 Minutes 03 Seconds West 55.5 feet
 thence North 05 Degrees 33 Minutes 18 Seconds West 57.7 feet
 thence North 04 Degrees 08 Minutes 08 Seconds East 63.2 feet
 thence North 09 Degrees 32 Minutes 04 Seconds East 69 feet
 thence North 21 Degrees 47 Minutes 32 Seconds East 75.8 feet
 thence North 33 Degrees 14 Minutes 12 Seconds East 85.5 feet
 thence North 41 Degrees 34 Minutes 01 Seconds East 94.4 feet
 thence North 39 Degrees 41 Minutes 15 Seconds East 101.6 feet
 thence North 36 Degrees 48 Minutes 06 Seconds East 100 feet
 thence North 33 Degrees 25 Minutes 10 Seconds East 85.7 feet
 thence North 12 Degrees 01 Minutes 18 Seconds East 81.3 feet
 thence North 09 Degrees 27 Minutes 55 Seconds West 84.8 feet
 thence North 16 Degrees 25 Minutes 05 Seconds West 91.2 feet
 thence North 17 Degrees 32 Minutes 50 Seconds West 97.6 feet
 thence North 17 Degrees 15 Minutes 03 Seconds West 98.1 feet
 thence North 15 Degrees 01 Minutes 43 Seconds West 82.8 feet
 thence North 14 Degrees 00 Minutes 09 Seconds West 75 feet

thence North 11 Degrees 21 Minutes 30 Seconds West 65.2 feet
thence North 02 Degrees 58 Minutes 25 Seconds West 42.7 feet
thence North 04 Degrees 45 Minutes 22 Seconds West 55.3 feet
thence North 14 Degrees 07 Minutes 50 Seconds West 77.1 feet
thence North 17 Degrees 23 Minutes 25 Seconds West 95.1 feet
thence North 15 Degrees 16 Minutes 27 Seconds West 105.6 feet
thence North 16 Degrees 20 Minutes 59 Seconds West 105.9 feet
thence North 26 Degrees 19 Minutes 36 Seconds West 103.3 feet
thence North 34 Degrees 09 Minutes 59 Seconds West 107.9 feet
thence North 30 Degrees 49 Minutes 59 Seconds West 104.8 feet
thence North 34 Degrees 01 Minutes 17 Seconds West 95.9 feet
thence North 34 Degrees 37 Minutes 30 Seconds West 103.7 feet
thence North 27 Degrees 25 Minutes 36 Seconds West 111 feet
thence North 23 Degrees 09 Minutes 24 Seconds West 112.5 feet
thence North 16 Degrees 37 Minutes 41 Seconds West 102.9 feet
thence North 05 Degrees 33 Minutes 43 Seconds West 93.6 feet
thence North 01 Degrees 47 Minutes 03 Seconds West 90.6 feet
thence North 01 Degrees 50 Minutes 40 Seconds West 87 feet
thence North 08 Degrees 08 Minutes 47 Seconds West 84.5 feet
thence North 20 Degrees 04 Minutes 22 Seconds West 86.5 feet
thence North 20 Degrees 40 Minutes 53 Seconds West 96.3 feet
thence North 15 Degrees 21 Minutes 30 Seconds West 101.3 feet
thence North 20 Degrees 15 Minutes 01 Seconds West 100.2 feet
thence North 26 Degrees 43 Minutes 19 Seconds West 48.2 feet
thence North 26 Degrees 43 Minutes 58 Seconds West 51.4 feet
thence North 31 Degrees 50 Minutes 26 Seconds West 100.5 feet
thence North 37 Degrees 36 Minutes 26 Seconds West 101.9 feet
thence North 39 Degrees 47 Minutes 14 Seconds West 103.3 feet
thence North 35 Degrees 49 Minutes 41 Seconds West 106.8 feet
thence North 32 Degrees 58 Minutes 25 Seconds West 109.5 feet
thence North 32 Degrees 08 Minutes 39 Seconds West 113.9 feet
thence North 35 Degrees 29 Minutes 20 Seconds West 120.8 feet
thence North 34 Degrees 31 Minutes 54 Seconds West 122.6 feet
thence North 27 Degrees 56 Minutes 47 Seconds West 128.2 feet
thence North 28 Degrees 02 Minutes 13 Seconds West 132.7 feet
thence North 30 Degrees 21 Minutes 38 Seconds West 131.2 feet
thence North 35 Degrees 52 Minutes 08 Seconds West 121.4 feet
thence North 44 Degrees 39 Minutes 54 Seconds West 119.8 feet
thence North 55 Degrees 02 Minutes 38 Seconds West 32.3 feet more or less to **the ending**

point at: 41 degrees 45 minutes 41.15 seconds North Latitude and -111 degrees 15 minutes 29.02 seconds West Longitude, which can be converted to mapping accuracy State Plane Utah North Zone NAD 83 feet coordinates of X = 1,706,425.2 feet and Y = 3,801,250.1 feet.

Appendix D to Attachment 4

Popular Name: OTTER CREEK CUTOFF ROAD

County: Rich

County Road Number: BR29

State Geographic Information Database (SGID) Road Identification Number: RD170190.

Road-Segment Number: 008

Road-Segment Length: 0.3 miles more or less.

Believed owner of the land underlying this road-segment is: Bureau of Land Management.

The following description is based upon the geographic coordinate system using the NAD83 Datum. The source is GPS mapping grade data as indicated in the metadata and/or the transportation data model of the State of Utah Geographic Information Database (SGID).

The road-segment itself is the monument that is identified by its physical presence on the land. The location of said physical presence is closely approximated by mapping grade Global Positioning System (GPS) data. Said data are checked against the corresponding gray-scale 1-meter Digital Orthophoto Quadrangles published by the United States Geological Survey (USGS) to verify a reasonable degree of accuracy. In circumstances where accurate satellite signal acquisition is not possible, such as deep, narrow canyons or under a canopy of dense foliage, or where very sharp curves in the road make accuracy questionable, such portions of the road were digitized from the corresponding gray-scale 1-meter Digital Orthophoto Quadrangles published by the United States Geological Survey (USGS).

This road-segment may traverse:

Township 12 North Range 6 East, Section(s) 22, Salt Lake Base & Meridian

The following description closely approximates the location of the centerline of the physical monument (OTTER CREEK CUTOFF ROAD)-- Segment 008 based on mapping grade Global Positioning System (GPS) data as defined above:

Beginning at a point on the road center line located at 41 degrees 45 minutes 46.63 seconds North Latitude and -111 degrees 15 minutes 35.86 seconds West Longitude, which can be converted to mapping accuracy State Plane Utah North Zone NAD 83 feet coordinates of X = 1,705,905.2 feet and Y = 3,801,803.6 feet; thence the following courses along the said road center line:

thence North 28 Degrees 19 Minutes 11 Seconds West 102.8 feet
thence North 29 Degrees 49 Minutes 04 Seconds West 135.4 feet
thence North 27 Degrees 27 Minutes 20 Seconds West 135.3 feet
thence North 23 Degrees 35 Minutes 21 Seconds West 124.7 feet
thence North 23 Degrees 00 Minutes 17 Seconds West 108.1 feet
thence North 18 Degrees 45 Minutes 58 Seconds West 111.1 feet
thence North 18 Degrees 45 Minutes 58 Seconds West 115.2 feet
thence North 24 Degrees 29 Minutes 32 Seconds West 115.5 feet
thence North 27 Degrees 59 Minutes 25 Seconds West 123 feet
thence North 29 Degrees 39 Minutes 52 Seconds West 124.6 feet
thence North 23 Degrees 26 Minutes 15 Seconds West 107.1 feet

thence North 14 Degrees 54 Minutes 51 Seconds West 83.4 feet
thence North 17 Degrees 17 Minutes 00 Seconds West 64.2 feet
thence North 23 Degrees 31 Minutes 48 Seconds West 55 feet
thence North 20 Degrees 14 Minutes 06 Seconds West 40.5 feet
thence North 22 Degrees 26 Minutes 27 Seconds West 34 feet more or less to **the ending point**
at: 41 degrees 46 minutes 00.86 seconds North Latitude and -111 degrees 15 minutes 44.29 seconds West
Longitude, which can be converted to mapping accuracy State Plane Utah North Zone NAD 83 feet
coordinates of X = 1,705,262.4 feet and Y = 3,803,241.6 feet.