

**Acknowledgment and
Notice of Acknowledgment
of Acceptance of R.S. 2477
Right-of-Way Grant**

Recorded JUN 10 2008 Filing No. 74748
At 2:50 AM PM in Book P10 Page 1084
Fee No fee Debra L. Ames Rich County Recorder
Requested by Governor State of Utah

THE STATE OF UTAH

TO ALL WHOM THESE PRESENTS SHALL COME, Greeting:

Know ye, This is an Acknowledgment and Notice of Acknowledgment made under Utah Code Sections 72-5-309 through 310 inclusive, that the grant of the United States of America of “the right of way for the construction of highways over public lands, not reserved for public uses” under United States Revised Statutes 2477 (43 U.S.C. Section 932 (repealed October 21, 1976, with proviso recognizing the validity of rights-of-way already established)) was accepted for and on behalf of the State of Utah and its political subdivision Rich County as it pertains to the highway located in Rich County known as OTTER CREEK ROAD; County Road Number: BR28; State Geographic Information Database (SGID) Road Identification Number: RD170191. Total road length is 14.4 miles more or less.

The reason for this Acknowledgment and Notice of Acknowledgment includes, but is not limited to, the fact that the road was constructed, mechanically, or by continuous use as a public highway for a period of at least ten years, over public lands not reserved for public uses, prior to the earlier of (a) the October 21, 1976 repeal of R.S. 2477 or (b) the date the servient estate was reserved for public uses.

This Acknowledgment and Notice of Acknowledgment applies only to the segments of the road that traverse land owned by the Bureau of Land Management, United States Department of the Interior, and does not apply to segments of the road that traverse land owned by any other person or entity. The State of Utah and its political subdivisions reserve the right to make further acknowledgments and notices of acknowledgment with regard to road segments that traverse land owned by other entities, including the United States of America, through one or more of its agencies.

A printed copy of a map showing the location of the road in said county is appended hereto as “Attachment 1,” a printed copy of representative photos of the road is appended hereto as “Attachment 2,” a printed copy of a description of the beginning and ending points of the entire road together with a list of Townships, Ranges and Sections that may be traversed by the road in said county is appended hereto as “Attachment 3,” and a printed copy of the Road Centerline Description Cover Page(s) is appended hereto as “Attachment 4.” The Appendices listed in “Attachment 4” that contain the actual road centerline descriptions are incorporated herein by reference. Affidavits provided by individuals familiar with the road are appended hereto as “Attachment 5.”

A printed copy of this Acknowledgment and Notice of Acknowledgment, together with its Attachments and Appendices, may be viewed and/or obtained at the office of the Utah State Archives.

An electronic copy of this Acknowledgment and Notice of Acknowledgment, together with its Attachments and Appendices, may be viewed and/or downloaded as read-only PDF (Portable Document Format) files via the

Internet at <http://recorded2477roads.utah.gov>.

The owner of the servient estate in the land underlying the road-segments subject to this Acknowledgment and Notice is believed to be the United States of America through one or more of its agencies. Any of such agencies or any other person with a servient ownership claim or a competing dominant estate right-of-way ownership claim, may file a petition in the State District Court for Salt Lake County for a decision regarding the correctness of this Acknowledgment. A claimant shall file a petition within sixty (60) days after receipt of this Notice.

In Witness Whereof, I, John Harja, the official designee of the Governor of the State of Utah, in conformity to the laws of the State (Utah Code Sections 72-5-308 through 310 inclusive), have caused this Acknowledgment and Notice of Acknowledgment to be made.

Signed by my hand in Salt Lake City, Utah, the 5th day of JUNE, 2008.

By the Governor's Designee



John Harja

CERTIFICATION

State of Utah)
 : ss
County of Salt Lake)

I hereby certify that the signer of the foregoing document, John Harja, is personally known by me, has made a voluntary signature and taken an oath stating that he is the official designee of the Governor of the State of Utah and is authorized to sign this document on the Governor's behalf pursuant to Utah Code Section 72-5-309. He further vouched that, based upon information and belief, the facts alleged therein are true.

Dated this 5th day of June, 2008.



Pamela Z. Blackham

Notary Public

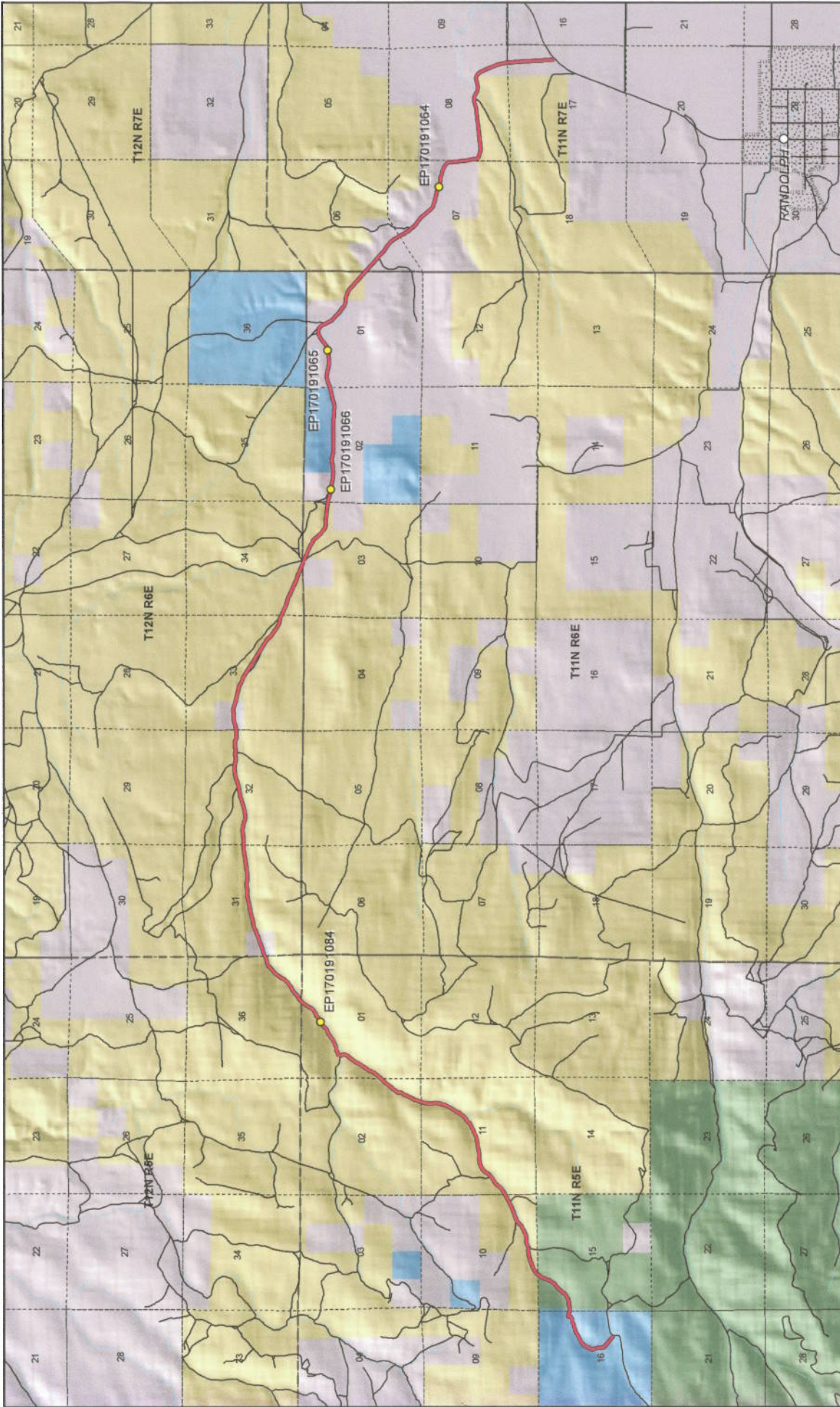

1086

Land Ownership Categories

- BLM
- Private
- SITLA, State Trust Land
- USFS, National Forest
- State Parks and Recreation
- Tribal, Indian Reservation
- NPS, National Park
- Wilderness
- UDWR Wildlife Reserve
- DOD, Military
- State Sovereign Land
- National Recreation Area
- USFWS, Natl. Wildlife Refuge

Transportation Network

- OTTER CREEK ROAD
- Other Roads
- Title V, Issued Or Under Consideration By BLM Or County
- Photo Event Point
- Section = 1 Mile

OTTER CREEK ROAD - Rich County
SGID RD_ID RD170191

1:73,560
1 inch equals 1.2 miles

Map prepared by the State of Utah
Automated Geographic Reference Center
Room 5130 State Office Building
Salt Lake City, Utah 84114
Apr 17, 2008

Attachment 2



EP170191064



EP170191065



EP170191066



EP170191084

EP000000000

EP000000000

OTTER CREEK ROAD - Rich County
SGID RD_ID RD170191

Map prepared by the State of Utah
Automated Geographic Reference Center
Room 5130 State Office Building
Salt Lake City, Utah 84114
April 17, 2008



Attachment 3

Beginning & Ending Points and Township, Range, and Section References For:

Popular Name: OTTER CREEK ROAD

County: Rich

County Road Number: BR28

State Geographic Information Database (SGID) Road Identification Number: RD170191.

Total Road Length: 14.4 miles more or less.

Beginning at a point on the road centerline located at 41 degrees 41 minutes 20.72 seconds North Latitude and -111 degrees 23 minutes 08.49 seconds West Longitude, which can be converted to mapping accuracy State Plane Utah North Zone NAD 83 feet coordinates of X = 1,671,638.3 feet and Y = 3,774,817.9 feet based on the US Survey Foot conversion.

Ending at a point on the road centerline located at 41 degrees 41 minutes 49.15 seconds North Latitude and -111 degrees 10 minutes 17.67 seconds West Longitude, which can be converted to mapping accuracy State Plane Utah North Zone NAD 83 feet coordinates of X = 1,730,110.1 feet and Y = 3,777,845.1 feet based on the US Survey Foot conversion.

This road may traverse:

Township 11 North Range 5 East, Section(s) 1,2,10,11,15,16, Salt Lake Base & Meridian

Township 11 North Range 6 East, Section(s) 1,2,3, Salt Lake Base & Meridian

Township 11 North Range 7 East, Section(s) 6,7,8,17, Salt Lake Base & Meridian

Township 12 North Range 5 East, Section(s) 36, Salt Lake Base & Meridian

Township 12 North Range 6 East, Section(s) 31,32,33,34, Salt Lake Base & Meridian

See Attachment 1 above for a cartographic depiction of the course of this road.

Attachment 4
Road Centerline Description Cover Page(s)

Popular Name: OTTER CREEK ROAD

County: Rich

County Road Number: BR28

State Geographic Information Database (SGID) Road Identification Number: RD170191.

Total Road Length: 14.4 miles more or less.

Centerline Descriptions Of Road-Segments That Cross Over Federally Owned Land, Derived From Global Positioning System Data And Cross-checked against USGS Digital Orthophoto Quadrangles Compiled By The Utah Automated Geographic Reference Center And Entered Into The State Geographic Information Database (SGID).

Road-Segments Listed by SGID Road Identification Number (RD_ID)	Road-Segment Numbers	Believed Ownership Of Servient Estate	Approximate Segment Length	See Attached Appendix
RD170191	001	ST	0.7 Miles	(not shown)
RD170191	002	FS	0.43 Miles	†(pending)
RD170191	003	BLM	3.92 Miles	A
RD170191	004	PVT	0.22 Miles	(not shown)
RD170191	005	BLM	1.79 Miles	B
RD170191	006	PVT	0.25 Miles	(not shown)
RD170191	007	BLM	1.34 Miles	C
RD170191	008	PVT	0.06 Miles	(not shown)
RD170191	009	BLM	0.55 Miles	D
RD170191	010	PVT	0.25 Miles	(not shown)
RD170191	011	ST	0.19 Miles	(not shown)
RD170191	012	PVT	0.04 Miles	(not shown)
RD170191	013	ST	0.26 Miles	(not shown)
RD170191	014	PVT	0.11 Miles	(not shown)
RD170191	015	ST	0.15 Miles	(not shown)
RD170191	016	PVT	0.89 Miles	(not shown)
RD170191	017	BLM	0.3 Miles	E
RD170191	018	PVT	1.51 Miles	(not shown)
RD170191	019	BLM	0.27 Miles	F
RD170191	020	PVT	1.16 Miles	(not shown)
		Total Road Length	14.4	

* Indicates that a Title V permit will be requested, is in process, or has been issued.

† Indicates that road-segments crossing Forest Service land are under consideration by the state and county as of the date of this Acknowledgment and Notice of Acknowledgment.

Attachment 5

AFFIDAVIT OF HOWARD J. LAMBORN

OTTER CREEK ROAD

RICH COUNTY, UTAH

ROAD NUMBER BR28

State of Utah)
 : ss.
County of Rich)

HOWARD J. LAMBORN, being first duly sworn, deposes and states as follows:

1. I am an adult competent to testify about the matters set forth below based upon my personal knowledge. I currently reside in Rich County, Utah. I have lived in Rich County for 84 years.

2. I have traveled and am familiar with a road in Rich County known as Otter Creek Road. I know this road as the North Fork of Otter Creek Road. I am also familiar with the land the road traverses. When I first used and observed the road in the mid 1930s, it followed the same route as in 2007 when I last observed it. Attached is a Rich County map showing Otter Creek Road. To the best of my knowledge and based upon my use of and familiarity with this road and the land it traverses, the location and route of the road are correctly illustrated on the attached map.

3. I am informed that the County also identifies this road according to the road number listed above.

4. I have observed that the road has been open to the public for all to use, to come and go as they pleased, since at least as early as the mid 1930s and continuing through 1976 to 2007. Throughout this time period I have observed travel on the road by various means, including cars, trucks, pickups, ATVs and jeeps. Throughout this time period, the road has been used daily, weather permitting, for more than ten continuous years prior to 1976, and was so used in 2007.

5. Throughout the time period from the mid 1930s to 2007, I have used the road myself for livestock operations, hunting and traveling in and through the area.

6. Throughout the time period described in the previous paragraph, I have observed other vehicles from the general public using the road at various times for the uses described in the previous paragraph, plus government access, fishing, camping, maintenance activities, residential access and oil and gas exploration.

7. It is also the reputation in the community that this road has been open to the public for all to use, to come and go as they pleased, since at least as early as the late 1800s and continuing through 1976 to the present, for the uses described in the previous paragraphs.

8. Prior to 1976, I observed the graded surface of the road.

DATED this 11 day of March, 2008.

HOWARD J. LAMBORN

SUBSCRIBED AND SWORN to before me this 11th day of March, 2008.

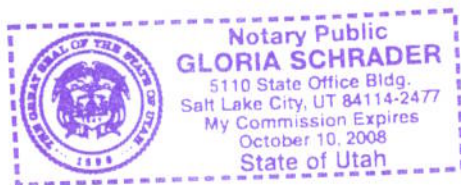

NOTARY PUBLIC

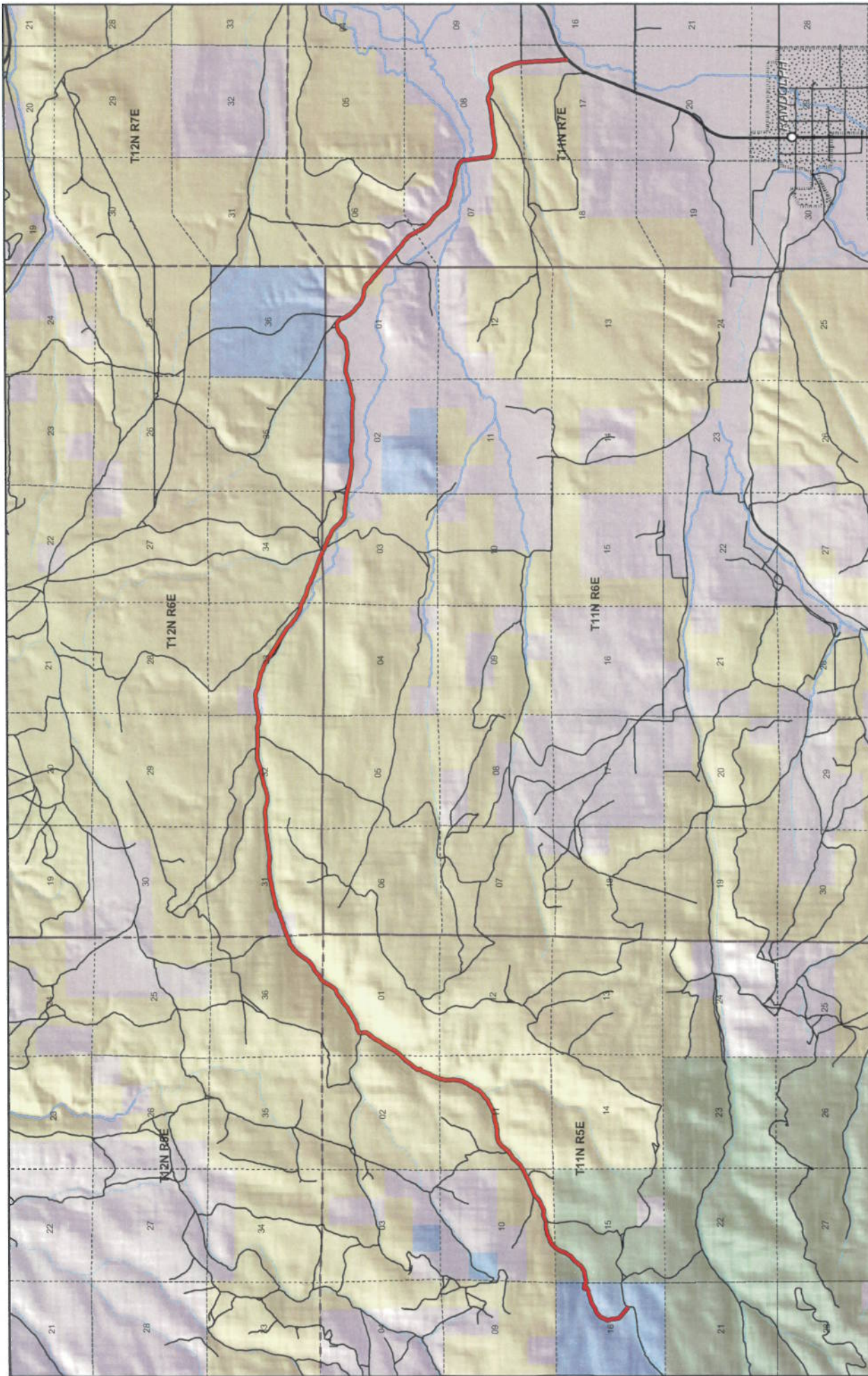

- Rich County**
OTTER CREEK ROAD
County Unique - BR28
- Land Ownership Categories**
- BLM
 - Private
 - SITLA, State Trust Land
 - USFS, National Forest
- Misc**
- City / Town
 - Municipalities
 - Section = 1 Mile
- Wildlife Reserve**
- State Park
- Transportation Network**
- OTTER CREEK ROAD
 - State / U.S. Highway
 - Local Roads

1:73,560
 1 inch equals 1.2 miles

Map prepared by the State of Utah
 Automated Geographic Reference Center
 Room 5130 South Office Building
 Salt Lake City, Utah 84114
 Mar 05, 2008



AFFIDAVIT OF LAUREL TELFORD

OTTER CREEK ROAD

RICH COUNTY, UTAH

ROAD NUMBER BR28

State of Utah)
 : ss.
County of Rich)

LAUREL TELFORD, being first duly sworn, deposes and states as follows:

1. I am an adult competent to testify about the matters set forth below based upon my personal knowledge. I currently reside in Rich County, Utah. I have lived in Rich County for 65 years.

2. I have traveled and am familiar with a road in Rich County known as Otter Creek Road. I am also familiar with the land the road traverses. When I first used and observed the road in the late 1940s, it followed the same route as in 2007 when I last observed it. Attached is a Rich County map showing Otter Creek Road. To the best of my knowledge and based upon my use of and familiarity with this road and the land it traverses, the location and route of the road are correctly illustrated on the attached map.

3. I am informed that the County also identifies this road according to the road number listed above.

4. I have observed that the road has been open to the public for all to use, to come and go as they pleased, since at least as early as the late 1940s and continuing through 1976 to 2007. Throughout this time period I have observed travel on the road by various means, including trucks, pickups, snowmobiles, ATVs, maintenance vehicles and jeeps. Throughout this time period, the road has been used daily, weather permitting, for more than ten continuous years prior to 1976, and was so used in 2007.

5. Throughout the time period from the late 1940s to 2007, I have used the road

myself for traveling in and through the area, hunting, recreation, fishing and livestock operations.

6. Throughout the time period described in the previous paragraph, I have observed other vehicles from the general public using the road at various times for the uses described in the previous paragraph, plus oil and gas exploration, government access and mining.

7. It is also the reputation in the community that this road has been open to the public for all to use, to come and go as they pleased, since at least as early as the late 1800s and continuing through 1976 to the present, for the uses described in the previous paragraphs.

8. Prior to 1976, I observed graders performing maintenance and construction activities on the road.

DATED this 11 day of March, 2008.

LAUREL TELFORD

SUBSCRIBED AND SWORN to before me this 11th day of March, 2008.

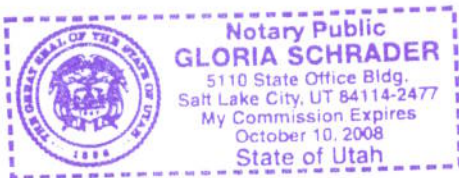

NOTARY PUBLIC

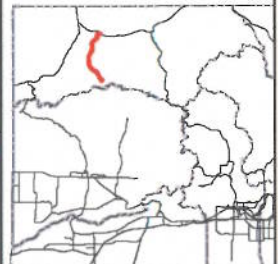
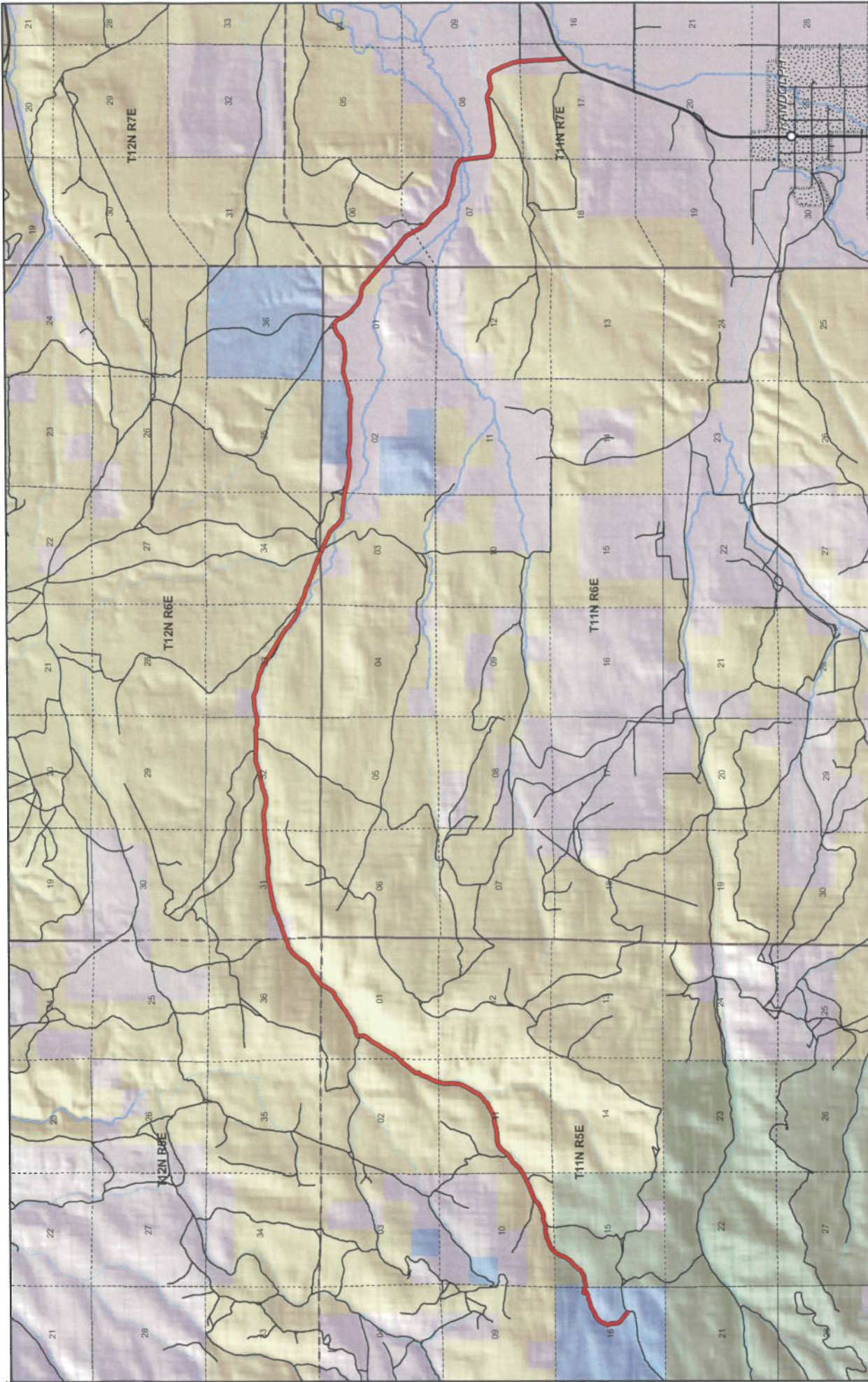

Rich County
OTTER CREEK ROAD
County Unique - BR28

- Land Ownership Categories**
- BLM
 - Private
 - SITLA, State Trust Land
 - USFS, National Forest
- Misc**
- Wildlife Reserve
 - State Park
 - City / Town
 - Municipalities
 - Section = 1 Mile
- Transportation Network**
- OTTER CREEK ROAD
 - State / U.S. Highway
 - Local Roads



1:73,560
 1 inch equals 1.2 miles



Map prepared by the State of Utah
 Automated Geographic Reference Center
 AGRC
 Room 5130 State Office Building
 Salt Lake City, UT 84114
 Nov 05, 2008

AFFIDAVIT OF GLEN HATCH THOMSON

OTTER CREEK ROAD

RICH COUNTY, UTAH

ROAD NUMBER BR28

State of Utah)
 : ss.
County of Rich)

GLEN HATCH THOMSON, being first duly sworn, deposes and states as follows:

1. I am an adult competent to testify about the matters set forth below based upon my personal knowledge. I currently reside in Rich County, Utah. I have lived in Rich County for 70 years.

2. I have traveled and am familiar with a road in Rich County known as Otter Creek Road. I am also familiar with the land the road traverses. When I first used and observed the road in the mid 1940s, it followed the same route as in 2007 when I last observed it. Attached is a Rich County map showing Otter Creek Road. To the best of my knowledge and based upon my use of and familiarity with this road and the land it traverses, the location and route of the road are correctly illustrated on the attached map.

3. I am informed that the County also identifies this road according to the road number listed above.

4. I have observed that the road has been open to the public for all to use, to come and go as they pleased, since at least as early as the mid 1940s and continuing through 1976 to 2007. Throughout this time period I have observed travel on the road by various means, including cars, trucks, ATVs, snowmobiles, maintenance vehicles and jeeps. Throughout this time period, the road has been used daily, weather permitting, for more than ten continuous years prior to 1976, and was so used in 2007.

5. Throughout the time period from the mid 1940s to 2007, I have used the road

myself for livestock operations, hunting, fishing, wood gathering, traveling in and through the area, tourism, camping and recreation.

6. Throughout the time period described in the previous paragraph, I have observed other vehicles from the general public using the road at various times for the uses described in the previous paragraph, plus residential access, mining, oil and gas exploration and government access.

7. It is also the reputation in the community that this road has been open to the public for all to use, to come and go as they pleased, since at least as early as the late 1800s and continuing through 1976 to the present, for the uses described in the previous paragraphs.

8. Prior to 1976, I observed graders performing maintenance and construction activities on the road.

DATED this 10th day of March, 2008.



GLEN HATCH THOMSON

SUBSCRIBED AND SWORN to before me this 10th day of March, 2008.

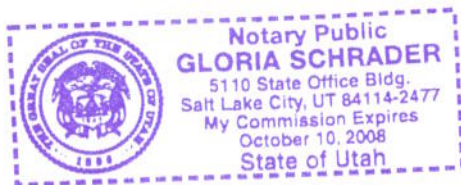



NOTARY PUBLIC

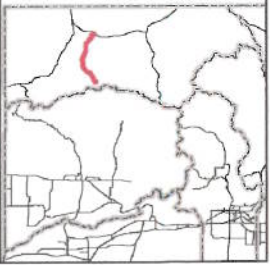
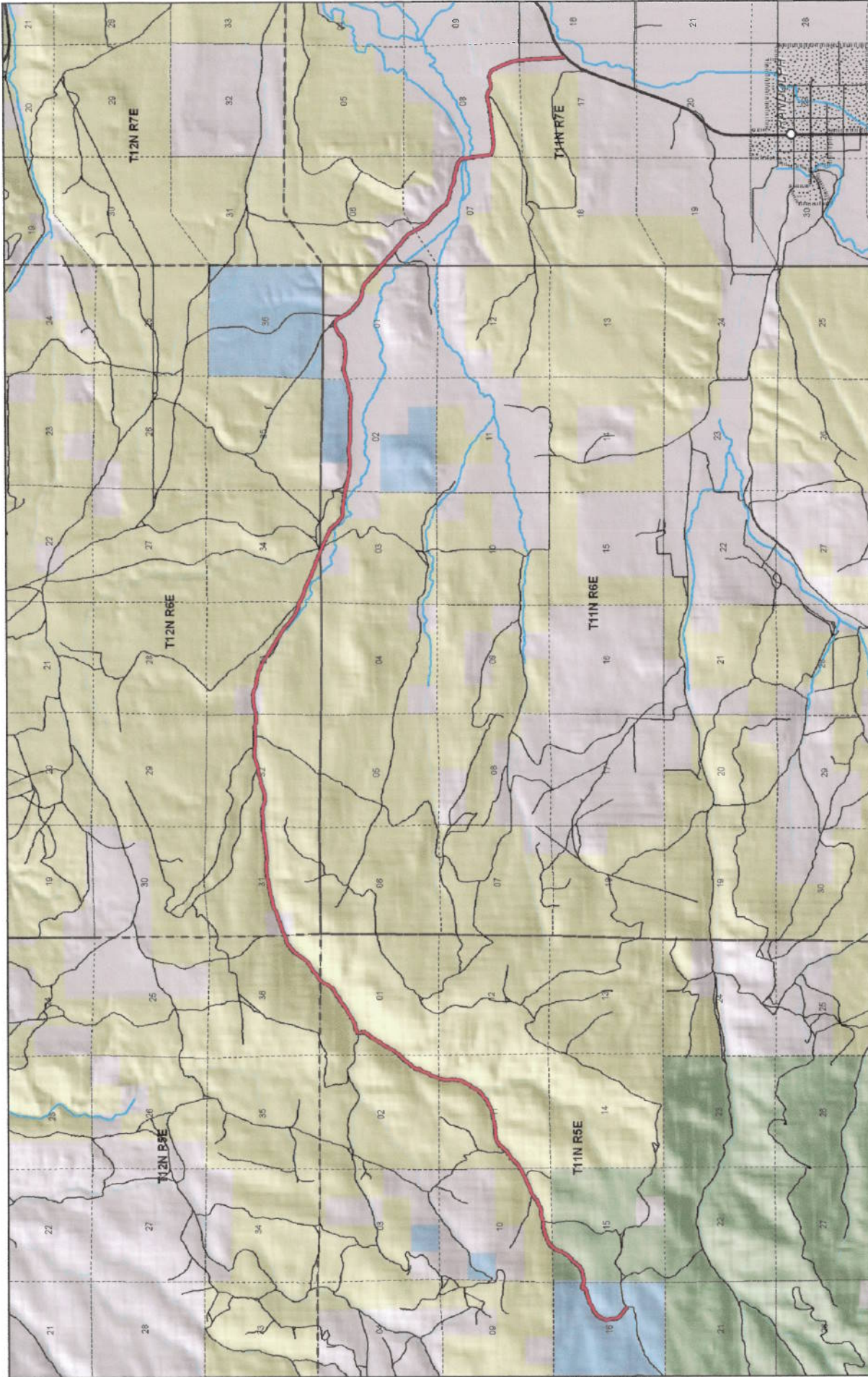

Rich County
OTTER CREEK ROAD
County Unique - BR28

- Land Ownership Categories**
- BLM
 - Private
 - SITLA, State Trust Land
 - USFS, National Forest
- Misc**
- City / Town
 - Municipalities
 - Section = 1 Mile
- Transportation Network**
- OTTER CREEK ROAD
 - State / U.S. Highway
 - Local Roads



Also prepared by the State of Utah
 Automated Geographic Reference Center
 Project #1305-AGRC
 SRP LRS 026, Unit #4114
 APR 10, 2008

Appendix A to Attachment 4

Popular Name: OTTER CREEK ROAD

County: Rich

County Road Number: BR28

State Geographic Information Database (SGID) Road Identification Number: RD170191.

Road-Segment Number: 003

Road-Segment Length: 3.92 miles more or less.

Believed owner of the land underlying this road-segment is: Bureau of Land Management.

The following description is based upon the geographic coordinate system using the NAD83 Datum. The source is GPS mapping grade data as indicated in the metadata and/or the transportation data model of the State of Utah Geographic Information Database (SGID).

The road-segment itself is the monument that is identified by its physical presence on the land. The location of said physical presence is closely approximated by mapping grade Global Positioning System (GPS) data. Said data are checked against the corresponding gray-scale 1-meter Digital Orthophoto Quadrangles published by the United States Geological Survey (USGS) to verify a reasonable degree of accuracy. In circumstances where accurate satellite signal acquisition is not possible, such as deep, narrow canyons or under a canopy of dense foliage, or where very sharp curves in the road make accuracy questionable, such portions of the road were digitized from the corresponding gray-scale 1-meter Digital Orthophoto Quadrangles published by the United States Geological Survey (USGS).

This road-segment may traverse:

Township 11 North Range 5 East, Section(s) 1,2,10,11, Salt Lake Base & Meridian

Township 12 North Range 5 East, Section(s) 36, Salt Lake Base & Meridian

The following description closely approximates the location of the centerline of the physical monument (OTTER CREEK ROAD)-- Segment 003 based on mapping grade Global Positioning System (GPS) data as defined above:

Beginning at a point on the road center line located at 41 degrees 41 minutes 54.95 seconds North Latitude and -111 degrees 22 minutes 31.93 seconds West Longitude, which can be converted to mapping accuracy State Plane Utah North Zone NAD 83 feet coordinates of X = 1,674,406.9 feet and Y = 3,778,286.7 feet; thence the following courses along the said road center line:

thence North 32 Degrees 33 Minutes 50 Seconds East 9.9 feet
thence North 39 Degrees 13 Minutes 40 Seconds East 9.8 feet
thence North 38 Degrees 19 Minutes 40 Seconds East 14.7 feet
thence North 43 Degrees 31 Minutes 47 Seconds East 35.1 feet
thence North 43 Degrees 17 Minutes 15 Seconds East 38.5 feet
thence North 52 Degrees 25 Minutes 59 Seconds East 41.2 feet
thence North 56 Degrees 48 Minutes 17 Seconds East 44.2 feet
thence North 55 Degrees 08 Minutes 14 Seconds East 43.4 feet
thence North 58 Degrees 24 Minutes 15 Seconds East 43 feet
thence North 61 Degrees 34 Minutes 13 Seconds East 43.9 feet

thence North 64 Degrees 02 Minutes 32 Seconds East 44.8 feet
 thence North 60 Degrees 50 Minutes 13 Seconds East 40.8 feet
 thence North 74 Degrees 11 Minutes 48 Seconds East 38.1 feet
 thence North 71 Degrees 13 Minutes 59 Seconds East 39.4 feet
 thence North 68 Degrees 37 Minutes 50 Seconds East 41.1 feet
 thence North 70 Degrees 07 Minutes 53 Seconds East 43.2 feet
 thence North 72 Degrees 22 Minutes 03 Seconds East 41.9 feet
 thence North 58 Degrees 09 Minutes 49 Seconds East 35.8 feet
 thence North 51 Degrees 57 Minutes 07 Seconds East 31.1 feet
 thence North 62 Degrees 37 Minutes 03 Seconds East 34.6 feet
 thence North 77 Degrees 45 Minutes 10 Seconds East 36.6 feet
 thence North 81 Degrees 58 Minutes 19 Seconds East 36.8 feet
 thence North 80 Degrees 21 Minutes 03 Seconds East 42.6 feet
 thence North 77 Degrees 55 Minutes 05 Seconds East 41.9 feet
 thence North 75 Degrees 53 Minutes 11 Seconds East 35.8 feet
 thence North 74 Degrees 13 Minutes 42 Seconds East 35.8 feet
 thence North 71 Degrees 46 Minutes 19 Seconds East 33.1 feet
 thence North 81 Degrees 14 Minutes 28 Seconds East 62.7 feet
 thence North 83 Degrees 11 Minutes 53 Seconds East 32 feet
 thence North 84 Degrees 56 Minutes 52 Seconds East 35.9 feet
 thence North 80 Degrees 27 Minutes 25 Seconds East 36.9 feet
 thence North 88 Degrees 14 Minutes 09 Seconds East 39.4 feet
 thence South 88 Degrees 28 Minutes 09 Seconds East 40.4 feet
 thence South 86 Degrees 54 Minutes 28 Seconds East 38.5 feet
 thence South 88 Degrees 07 Minutes 45 Seconds East 34.2 feet
 thence South 89 Degrees 03 Minutes 31 Seconds East 29.5 feet
 thence North 86 Degrees 23 Minutes 51 Seconds East 23 feet
 thence North 81 Degrees 54 Minutes 10 Seconds East 7.3 feet
 thence North 79 Degrees 21 Minutes 47 Seconds East 7.3 feet
 thence North 78 Degrees 21 Minutes 29 Seconds East 16.7 feet
 thence North 60 Degrees 25 Minutes 49 Seconds East 59.8 feet
 thence North 64 Degrees 16 Minutes 01 Seconds East 65 feet
 thence North 66 Degrees 41 Minutes 43 Seconds East 65.6 feet
 thence North 79 Degrees 18 Minutes 13 Seconds East 113.1 feet
 thence South 87 Degrees 36 Minutes 19 Seconds East 20.7 feet
 thence South 81 Degrees 49 Minutes 04 Seconds East 55.4 feet
 thence South 84 Degrees 52 Minutes 27 Seconds East 51.8 feet
 thence North 85 Degrees 19 Minutes 14 Seconds East 56.3 feet
 thence North 72 Degrees 02 Minutes 45 Seconds East 58.5 feet
 thence North 65 Degrees 38 Minutes 16 Seconds East 112.8 feet
 thence North 65 Degrees 44 Minutes 44 Seconds East 47.8 feet
 thence North 64 Degrees 41 Minutes 07 Seconds East 132.9 feet
 thence North 67 Degrees 52 Minutes 00 Seconds East 26.5 feet
 thence North 65 Degrees 31 Minutes 53 Seconds East 65.8 feet
 thence North 60 Degrees 43 Minutes 41 Seconds East 31.9 feet
 thence North 55 Degrees 53 Minutes 54 Seconds East 65.5 feet
 thence North 53 Degrees 24 Minutes 51 Seconds East 36.6 feet
 thence North 47 Degrees 50 Minutes 52 Seconds East 50.2 feet
 thence North 45 Degrees 54 Minutes 29 Seconds East 53.6 feet

thence North 46 Degrees 29 Minutes 11 Seconds East	58.5 feet
thence North 49 Degrees 54 Minutes 01 Seconds East	63.6 feet
thence North 57 Degrees 18 Minutes 17 Seconds East	66.8 feet
thence North 68 Degrees 30 Minutes 53 Seconds East	70 feet
thence North 69 Degrees 58 Minutes 43 Seconds East	71.1 feet
thence North 72 Degrees 08 Minutes 33 Seconds East	65.4 feet
thence North 66 Degrees 20 Minutes 43 Seconds East	59.7 feet
thence North 69 Degrees 10 Minutes 52 Seconds East	63.8 feet
thence North 68 Degrees 37 Minutes 12 Seconds East	255 feet
thence North 66 Degrees 41 Minutes 56 Seconds East	53.8 feet
thence North 63 Degrees 33 Minutes 15 Seconds East	74.6 feet
thence North 62 Degrees 52 Minutes 19 Seconds East	72.8 feet
thence North 60 Degrees 58 Minutes 46 Seconds East	134.7 feet
thence North 61 Degrees 09 Minutes 56 Seconds East	69.5 feet
thence North 63 Degrees 55 Minutes 23 Seconds East	71.8 feet
thence North 63 Degrees 31 Minutes 59 Seconds East	78.2 feet
thence North 62 Degrees 36 Minutes 48 Seconds East	85.9 feet
thence North 60 Degrees 10 Minutes 07 Seconds East	81.7 feet
thence North 60 Degrees 30 Minutes 02 Seconds East	1.6 feet
thence North 58 Degrees 49 Minutes 38 Seconds East	78.7 feet
thence North 58 Degrees 49 Minutes 49 Seconds East	76.8 feet
thence North 55 Degrees 54 Minutes 42 Seconds East	78.6 feet
thence North 49 Degrees 04 Minutes 00 Seconds East	81.7 feet
thence North 43 Degrees 31 Minutes 08 Seconds East	81 feet
thence North 41 Degrees 51 Minutes 48 Seconds East	80.6 feet
thence North 40 Degrees 28 Minutes 59 Seconds East	76.3 feet
thence North 40 Degrees 32 Minutes 00 Seconds East	77.3 feet
thence North 51 Degrees 07 Minutes 14 Seconds East	78.5 feet
thence North 61 Degrees 04 Minutes 36 Seconds East	78.9 feet
thence North 59 Degrees 53 Minutes 37 Seconds East	78.6 feet
thence North 53 Degrees 53 Minutes 20 Seconds East	72.4 feet
thence North 54 Degrees 02 Minutes 11 Seconds East	69.9 feet
thence North 49 Degrees 56 Minutes 44 Seconds East	58 feet
thence North 47 Degrees 15 Minutes 04 Seconds East	61.8 feet
thence North 43 Degrees 54 Minutes 15 Seconds East	69.6 feet
thence North 36 Degrees 32 Minutes 17 Seconds East	73.8 feet
thence North 36 Degrees 05 Minutes 39 Seconds East	76.3 feet
thence North 41 Degrees 28 Minutes 44 Seconds East	79.3 feet
thence North 43 Degrees 48 Minutes 47 Seconds East	77.8 feet
thence North 48 Degrees 06 Minutes 06 Seconds East	69.7 feet
thence North 52 Degrees 44 Minutes 38 Seconds East	69.4 feet
thence North 59 Degrees 04 Minutes 41 Seconds East	69 feet
thence North 68 Degrees 10 Minutes 57 Seconds East	66.3 feet
thence North 79 Degrees 05 Minutes 40 Seconds East	75.1 feet
thence North 81 Degrees 40 Minutes 28 Seconds East	77.9 feet
thence North 80 Degrees 46 Minutes 49 Seconds East	80.7 feet
thence North 85 Degrees 22 Minutes 24 Seconds East	83.3 feet
thence North 89 Degrees 40 Minutes 05 Seconds East	81.4 feet
thence South 89 Degrees 06 Minutes 46 Seconds East	77.1 feet

thence North 87 Degrees 44 Minutes 34 Seconds East 78.2 feet
 thence North 76 Degrees 44 Minutes 45 Seconds East 77.8 feet
 thence North 76 Degrees 39 Minutes 24 Seconds East 84.6 feet
 thence North 75 Degrees 41 Minutes 03 Seconds East 86.9 feet
 thence North 78 Degrees 06 Minutes 11 Seconds East 86.8 feet
 thence North 78 Degrees 46 Minutes 57 Seconds East 78.2 feet
 thence North 84 Degrees 27 Minutes 00 Seconds East 72.2 feet
 thence North 73 Degrees 16 Minutes 43 Seconds East 64 feet
 thence North 80 Degrees 50 Minutes 52 Seconds East 57.8 feet
 thence South 87 Degrees 44 Minutes 38 Seconds East 58.2 feet
 thence North 76 Degrees 18 Minutes 53 Seconds East 66.8 feet
 thence North 66 Degrees 39 Minutes 12 Seconds East 80.6 feet
 thence North 62 Degrees 08 Minutes 53 Seconds East 88.1 feet
 thence North 63 Degrees 44 Minutes 08 Seconds East 93.1 feet
 thence North 66 Degrees 45 Minutes 26 Seconds East 94.4 feet
 thence North 63 Degrees 50 Minutes 25 Seconds East 79.9 feet
 thence North 58 Degrees 29 Minutes 20 Seconds East 74.8 feet
 thence North 69 Degrees 31 Minutes 54 Seconds East 73.4 feet
 thence North 69 Degrees 32 Minutes 54 Seconds East 70.6 feet
 thence North 53 Degrees 16 Minutes 10 Seconds East 55.9 feet
 thence North 36 Degrees 05 Minutes 56 Seconds East 51.4 feet
 thence North 41 Degrees 50 Minutes 18 Seconds East 61.1 feet
 thence North 50 Degrees 07 Minutes 42 Seconds East 63.4 feet
 thence North 56 Degrees 25 Minutes 43 Seconds East 69.5 feet
 thence North 57 Degrees 16 Minutes 20 Seconds East 76.6 feet
 thence North 45 Degrees 21 Minutes 01 Seconds East 78 feet
 thence North 42 Degrees 59 Minutes 00 Seconds East 78.9 feet
 thence North 41 Degrees 03 Minutes 35 Seconds East 77.4 feet
 thence North 34 Degrees 46 Minutes 27 Seconds East 81 feet
 thence North 29 Degrees 38 Minutes 59 Seconds East 78.8 feet
 thence North 27 Degrees 03 Minutes 11 Seconds East 82.1 feet
 thence North 29 Degrees 02 Minutes 22 Seconds East 74.9 feet
 thence North 31 Degrees 59 Minutes 33 Seconds East 68.7 feet
 thence North 32 Degrees 39 Minutes 37 Seconds East 74.7 feet
 thence North 28 Degrees 31 Minutes 57 Seconds East 76.8 feet
 thence North 29 Degrees 33 Minutes 25 Seconds East 81 feet
 thence North 31 Degrees 09 Minutes 37 Seconds East 85.4 feet
 thence North 30 Degrees 03 Minutes 14 Seconds East 83.7 feet
 thence North 24 Degrees 42 Minutes 45 Seconds East 83 feet
 thence North 18 Degrees 18 Minutes 54 Seconds East 84.2 feet
 thence North 15 Degrees 09 Minutes 24 Seconds East 84.8 feet
 thence North 08 Degrees 05 Minutes 12 Seconds East 82.9 feet
 thence North 03 Degrees 39 Minutes 32 Seconds East 84.9 feet
 thence North 12 Degrees 23 Minutes 59 Seconds East 80.4 feet
 thence North 06 Degrees 10 Minutes 50 Seconds East 72.3 feet
 thence North 10 Degrees 12 Minutes 30 Seconds West 74.6 feet
 thence North 09 Degrees 26 Minutes 27 Seconds West 78.8 feet
 thence North 00 Degrees 51 Minutes 44 Seconds West 70.9 feet
 thence North 01 Degrees 19 Minutes 42 Seconds East 68 feet

thence North 03 Degrees 38 Minutes 41 Seconds East 61.5 feet
 thence North 11 Degrees 26 Minutes 55 Seconds East 62.7 feet
 thence North 15 Degrees 46 Minutes 10 Seconds East 66.3 feet
 thence North 15 Degrees 02 Minutes 40 Seconds East 68.1 feet
 thence North 12 Degrees 55 Minutes 26 Seconds East 70.1 feet
 thence North 14 Degrees 19 Minutes 41 Seconds East 26.3 feet
 thence North 14 Degrees 21 Minutes 15 Seconds East 44.9 feet
 thence North 16 Degrees 51 Minutes 14 Seconds East 66.6 feet
 thence North 19 Degrees 30 Minutes 01 Seconds East 63.8 feet
 thence North 19 Degrees 46 Minutes 36 Seconds East 64 feet
 thence North 22 Degrees 22 Minutes 04 Seconds East 54.4 feet
 thence North 24 Degrees 05 Minutes 08 Seconds East 58.8 feet
 thence North 30 Degrees 08 Minutes 01 Seconds East 19.4 feet
 thence North 26 Degrees 56 Minutes 15 Seconds East 35.8 feet
 thence North 32 Degrees 37 Minutes 44 Seconds East 50.1 feet
 thence North 33 Degrees 45 Minutes 14 Seconds East 52.7 feet
 thence North 23 Degrees 04 Minutes 38 Seconds East 58.7 feet
 thence North 19 Degrees 05 Minutes 32 Seconds East 66.1 feet
 thence North 20 Degrees 32 Minutes 50 Seconds East 68.1 feet
 thence North 24 Degrees 53 Minutes 02 Seconds East 68.6 feet
 thence North 25 Degrees 31 Minutes 38 Seconds East 71.5 feet
 thence North 26 Degrees 57 Minutes 30 Seconds East 58 feet
 thence North 39 Degrees 31 Minutes 05 Seconds East 54.3 feet
 thence North 39 Degrees 51 Minutes 16 Seconds East 44.3 feet
 thence North 20 Degrees 31 Minutes 21 Seconds East 36.9 feet
 thence North 09 Degrees 06 Minutes 16 Seconds West 53.8 feet
 thence North 13 Degrees 27 Minutes 56 Seconds West 30.3 feet
 thence North 06 Degrees 00 Minutes 30 Seconds East 44.6 feet
 thence North 30 Degrees 52 Minutes 38 Seconds East 52.6 feet
 thence North 36 Degrees 01 Minutes 31 Seconds East 58.7 feet
 thence North 37 Degrees 48 Minutes 16 Seconds East 50.5 feet
 thence North 35 Degrees 26 Minutes 05 Seconds East 47.7 feet
 thence North 31 Degrees 45 Minutes 01 Seconds East 51.9 feet
 thence North 41 Degrees 19 Minutes 54 Seconds East 51.8 feet
 thence North 50 Degrees 11 Minutes 44 Seconds East 50.6 feet
 thence North 41 Degrees 55 Minutes 05 Seconds East 53.2 feet
 thence North 38 Degrees 14 Minutes 11 Seconds East 64.2 feet
 thence North 34 Degrees 21 Minutes 48 Seconds East 93.4 feet
 thence North 33 Degrees 53 Minutes 48 Seconds East 48.4 feet
 thence North 36 Degrees 20 Minutes 01 Seconds East 73.7 feet
 thence North 40 Degrees 48 Minutes 26 Seconds East 75.8 feet
 thence North 44 Degrees 40 Minutes 05 Seconds East 79.8 feet
 thence North 44 Degrees 59 Minutes 24 Seconds East 82.6 feet
 thence North 47 Degrees 58 Minutes 35 Seconds East 80.4 feet
 thence North 44 Degrees 54 Minutes 28 Seconds East 5.5 feet
 thence North 44 Degrees 51 Minutes 35 Seconds East 62.5 feet
 thence North 32 Degrees 37 Minutes 02 Seconds East 63.4 feet
 thence North 32 Degrees 04 Minutes 05 Seconds East 60.6 feet
 thence North 39 Degrees 28 Minutes 25 Seconds East 59 feet

thence North 41 Degrees 19 Minutes 54 Seconds East 51.8 feet
thence North 39 Degrees 53 Minutes 01 Seconds East 52.9 feet
thence North 32 Degrees 26 Minutes 22 Seconds East 62.5 feet
thence North 28 Degrees 02 Minutes 50 Seconds East 64.9 feet
thence North 28 Degrees 14 Minutes 02 Seconds East 67.3 feet
thence North 25 Degrees 57 Minutes 15 Seconds East 90.4 feet
thence North 26 Degrees 03 Minutes 09 Seconds East 46.5 feet
thence North 27 Degrees 41 Minutes 33 Seconds East 69.2 feet
thence North 33 Degrees 26 Minutes 06 Seconds East 67.9 feet
thence North 34 Degrees 38 Minutes 16 Seconds East 69.3 feet
thence North 35 Degrees 02 Minutes 13 Seconds East 77.7 feet
thence North 31 Degrees 29 Minutes 44 Seconds East 78.4 feet
thence North 32 Degrees 04 Minutes 49 Seconds East 73.5 feet
thence North 33 Degrees 17 Minutes 12 Seconds East 72.9 feet
thence North 32 Degrees 02 Minutes 56 Seconds East 79.7 feet
thence North 26 Degrees 27 Minutes 11 Seconds East 76.5 feet
thence North 24 Degrees 21 Minutes 05 Seconds East 71.5 feet
thence North 31 Degrees 30 Minutes 12 Seconds East 70.3 feet
thence North 38 Degrees 11 Minutes 54 Seconds East 68 feet
thence North 41 Degrees 35 Minutes 41 Seconds East 69.3 feet
thence North 40 Degrees 37 Minutes 25 Seconds East 69.1 feet
thence North 38 Degrees 19 Minutes 40 Seconds East 69.4 feet
thence North 33 Degrees 56 Minutes 42 Seconds East 71.1 feet
thence North 29 Degrees 26 Minutes 45 Seconds East 70.7 feet
thence North 25 Degrees 28 Minutes 51 Seconds East 67.1 feet
thence North 14 Degrees 11 Minutes 32 Seconds East 65.4 feet
thence North 04 Degrees 03 Minutes 47 Seconds West 60.5 feet
thence North 20 Degrees 58 Minutes 25 Seconds West 51.2 feet
thence North 13 Degrees 24 Minutes 53 Seconds West 47.8 feet
thence North 12 Degrees 06 Minutes 00 Seconds West 40.2 feet
thence North 13 Degrees 23 Minutes 13 Seconds West 23.2 feet
thence North 24 Degrees 11 Minutes 31 Seconds West 18.7 feet
thence North 57 Degrees 28 Minutes 20 Seconds East 31.4 feet
thence North 60 Degrees 10 Minutes 36 Seconds East 46 feet
thence North 67 Degrees 17 Minutes 17 Seconds East 54.3 feet
thence North 67 Degrees 25 Minutes 09 Seconds East 54.6 feet
thence North 61 Degrees 11 Minutes 38 Seconds East 44.1 feet
thence North 63 Degrees 56 Minutes 15 Seconds East 30.2 feet
thence North 82 Degrees 55 Minutes 21 Seconds East 30.7 feet
thence North 87 Degrees 16 Minutes 56 Seconds East 39.4 feet
thence North 78 Degrees 26 Minutes 01 Seconds East 48.9 feet
thence North 78 Degrees 54 Minutes 00 Seconds East 54.5 feet
thence North 74 Degrees 00 Minutes 00 Seconds East 55.9 feet
thence North 65 Degrees 33 Minutes 05 Seconds East 61.9 feet
thence North 61 Degrees 28 Minutes 51 Seconds East 67.4 feet
thence North 65 Degrees 16 Minutes 07 Seconds East 69.9 feet
thence North 60 Degrees 39 Minutes 50 Seconds East 72.4 feet
thence North 55 Degrees 22 Minutes 52 Seconds East 78.7 feet
thence North 55 Degrees 50 Minutes 59 Seconds East 81.4 feet

thence North 56 Degrees 17 Minutes 17 Seconds East 84.1 feet
 thence North 54 Degrees 53 Minutes 25 Seconds East 86.3 feet
 thence North 58 Degrees 04 Minutes 29 Seconds East 87.1 feet
 thence North 66 Degrees 59 Minutes 48 Seconds East 84.3 feet
 thence North 66 Degrees 06 Minutes 57 Seconds East 83.8 feet
 thence North 52 Degrees 03 Minutes 35 Seconds East 86.6 feet
 thence North 44 Degrees 57 Minutes 11 Seconds East 93.3 feet
 thence North 47 Degrees 51 Minutes 20 Seconds East 96 feet
 thence North 56 Degrees 53 Minutes 02 Seconds East 92.1 feet
 thence North 62 Degrees 44 Minutes 12 Seconds East 68.8 feet
 thence North 65 Degrees 00 Minutes 44 Seconds East 44.1 feet
 thence North 60 Degrees 55 Minutes 42 Seconds East 46.4 feet
 thence North 56 Degrees 37 Minutes 49 Seconds East 56 feet
 thence North 49 Degrees 38 Minutes 16 Seconds East 64.3 feet
 thence North 44 Degrees 40 Minutes 05 Seconds East 71.9 feet
 thence North 47 Degrees 57 Minutes 59 Seconds East 68.6 feet
 thence North 67 Degrees 55 Minutes 04 Seconds East 68.2 feet
 thence North 69 Degrees 47 Minutes 56 Seconds East 70.5 feet
 thence North 64 Degrees 22 Minutes 16 Seconds East 73 feet
 thence North 57 Degrees 50 Minutes 53 Seconds East 75.3 feet
 thence North 44 Degrees 08 Minutes 44 Seconds East 76.4 feet
 thence North 32 Degrees 04 Minutes 05 Seconds East 80.9 feet
 thence North 28 Degrees 55 Minutes 01 Seconds East 84.6 feet
 thence North 29 Degrees 48 Minutes 34 Seconds East 94.1 feet
 thence North 30 Degrees 21 Minutes 45 Seconds East 95.8 feet
 thence North 32 Degrees 06 Minutes 33 Seconds East 96.1 feet
 thence North 36 Degrees 03 Minutes 39 Seconds East 94.6 feet
 thence North 39 Degrees 42 Minutes 04 Seconds East 62.5 feet
 thence North 39 Degrees 45 Minutes 27 Seconds East 26.3 feet
 thence North 47 Degrees 00 Minutes 59 Seconds East 73.6 feet
 thence North 60 Degrees 09 Minutes 08 Seconds East 71.3 feet
 thence North 64 Degrees 08 Minutes 18 Seconds East 73.1 feet
 thence North 57 Degrees 44 Minutes 15 Seconds East 80.1 feet
 thence North 48 Degrees 10 Minutes 40 Seconds East 87.2 feet
 thence North 46 Degrees 54 Minutes 50 Seconds East 94.8 feet
 thence North 51 Degrees 58 Minutes 26 Seconds East 100.4 feet
 thence North 57 Degrees 49 Minutes 26 Seconds East 98.9 feet
 thence North 64 Degrees 56 Minutes 09 Seconds East 91.8 feet
 thence North 59 Degrees 39 Minutes 29 Seconds East 87.9 feet
 thence North 52 Degrees 39 Minutes 37 Seconds East 81.8 feet
 thence North 51 Degrees 32 Minutes 25 Seconds East 71.8 feet
 thence North 50 Degrees 30 Minutes 27 Seconds East 82.1 feet
 thence North 43 Degrees 34 Minutes 53 Seconds East 85.7 feet
 thence North 33 Degrees 57 Minutes 45 Seconds East 94.9 feet
 thence North 31 Degrees 51 Minutes 30 Seconds East 107.8 feet
 thence North 33 Degrees 21 Minutes 30 Seconds East 112.4 feet
 thence North 35 Degrees 35 Minutes 48 Seconds East 111.9 feet
 thence North 37 Degrees 14 Minutes 12 Seconds East 113 feet
 thence North 42 Degrees 50 Minutes 39 Seconds East 109.4 feet

thence North 47 Degrees 55 Minutes 02 Seconds East 106.5 feet
thence North 52 Degrees 04 Minutes 39 Seconds East 104.4 feet
thence North 48 Degrees 48 Minutes 32 Seconds East 102.8 feet
thence North 49 Degrees 47 Minutes 29 Seconds East 101.4 feet
thence North 58 Degrees 34 Minutes 50 Seconds East 78.2 feet
thence North 75 Degrees 33 Minutes 04 Seconds East 56.5 feet
thence North 79 Degrees 54 Minutes 37 Seconds East 52.3 feet
thence North 77 Degrees 54 Minutes 47 Seconds East 58 feet
thence North 73 Degrees 56 Minutes 36 Seconds East 70.2 feet
thence North 68 Degrees 04 Minutes 38 Seconds East 82.9 feet
thence North 61 Degrees 40 Minutes 41 Seconds East 68.5 feet more or less to **the ending**

point at: 41 degrees 43 minutes 59.24 seconds North Latitude and -111 degrees 19 minutes 20.03 seconds West Longitude, which can be converted to mapping accuracy State Plane Utah North Zone NAD 83 feet coordinates of X = 1,688,938.6 feet and Y = 3,790,892.2 feet.

Appendix B to Attachment 4

Popular Name: OTTER CREEK ROAD

County: Rich

County Road Number: BR28

State Geographic Information Database (SGID) Road Identification Number: RD170191.

Road-Segment Number: 005

Road-Segment Length: 1.79 miles more or less.

Believed owner of the land underlying this road-segment is: Bureau of Land Management.

The following description is based upon the geographic coordinate system using the NAD83 Datum. The source is GPS mapping grade data as indicated in the metadata and/or the transportation data model of the State of Utah Geographic Information Database (SGID).

The road-segment itself is the monument that is identified by its physical presence on the land. The location of said physical presence is closely approximated by mapping grade Global Positioning System (GPS) data. Said data are checked against the corresponding gray-scale 1-meter Digital Orthophoto Quadrangles published by the United States Geological Survey (USGS) to verify a reasonable degree of accuracy. In circumstances where accurate satellite signal acquisition is not possible, such as deep, narrow canyons or under a canopy of dense foliage, or where very sharp curves in the road make accuracy questionable, such portions of the road were digitized from the corresponding gray-scale 1-meter Digital Orthophoto Quadrangles published by the United States Geological Survey (USGS).

This road-segment may traverse:

Township 12 North Range 6 East, Section(s) 31,32, Salt Lake Base & Meridian

The following description closely approximates the location of the centerline of the physical monument (OTTER CREEK ROAD)-- Segment 005 based on mapping grade Global Positioning System (GPS) data as defined above:

Beginning at a point on the road center line located at 41 degrees 44 minutes 03.16 seconds North Latitude and -111 degrees 19 minutes 05.46 seconds West Longitude, which can be converted to mapping accuracy State Plane Utah North Zone NAD 83 feet coordinates of X = 1,690,043.1 feet and Y = 3,791,291.7 feet; thence the following courses along the said road center line:

thence North 67 Degrees 15 Minutes 24 Seconds East 84.7 feet
thence North 56 Degrees 45 Minutes 08 Seconds East 87.6 feet
thence North 63 Degrees 50 Minutes 50 Seconds East 90.4 feet
thence North 73 Degrees 26 Minutes 00 Seconds East 89.2 feet
thence North 81 Degrees 58 Minutes 40 Seconds East 90.7 feet
thence North 85 Degrees 52 Minutes 55 Seconds East 89.5 feet
thence North 77 Degrees 02 Minutes 45 Seconds East 87.1 feet
thence North 73 Degrees 12 Minutes 12 Seconds East 84.5 feet
thence North 71 Degrees 50 Minutes 06 Seconds East 89 feet
thence North 74 Degrees 41 Minutes 02 Seconds East 91.4 feet
thence North 79 Degrees 27 Minutes 22 Seconds East 90.7 feet

thence North 79 Degrees 01 Minutes 21 Seconds East 88.8 feet
 thence North 78 Degrees 16 Minutes 22 Seconds East 86.4 feet
 thence North 79 Degrees 53 Minutes 09 Seconds East 77.3 feet
 thence North 84 Degrees 35 Minutes 40 Seconds East 70.5 feet
 thence North 83 Degrees 12 Minutes 19 Seconds East 84.6 feet
 thence North 79 Degrees 11 Minutes 02 Seconds East 93.8 feet
 thence North 72 Degrees 47 Minutes 16 Seconds East 99.5 feet
 thence North 75 Degrees 51 Minutes 01 Seconds East 104.4 feet
 thence North 84 Degrees 37 Minutes 14 Seconds East 104.4 feet
 thence North 85 Degrees 34 Minutes 57 Seconds East 96.7 feet
 thence North 89 Degrees 04 Minutes 17 Seconds East 94.5 feet
 thence North 86 Degrees 09 Minutes 37 Seconds East 85.8 feet
 thence North 80 Degrees 58 Minutes 32 Seconds East 80.3 feet
 thence North 83 Degrees 52 Minutes 20 Seconds East 87.8 feet
 thence South 87 Degrees 05 Minutes 03 Seconds East 92.7 feet
 thence South 81 Degrees 55 Minutes 09 Seconds East 94.2 feet
 thence South 79 Degrees 03 Minutes 39 Seconds East 94 feet
 thence South 86 Degrees 15 Minutes 37 Seconds East 92.5 feet
 thence North 84 Degrees 14 Minutes 46 Seconds East 97.3 feet
 thence North 81 Degrees 40 Minutes 20 Seconds East 99.1 feet
 thence North 82 Degrees 57 Minutes 30 Seconds East 101.1 feet
 thence North 83 Degrees 26 Minutes 56 Seconds East 103 feet
 thence North 82 Degrees 54 Minutes 18 Seconds East 103.1 feet
 thence North 82 Degrees 11 Minutes 27 Seconds East 105.9 feet
 thence North 81 Degrees 15 Minutes 46 Seconds East 96.5 feet
 thence North 81 Degrees 16 Minutes 09 Seconds East 98.9 feet
 thence North 80 Degrees 33 Minutes 25 Seconds East 105.7 feet
 thence North 78 Degrees 52 Minutes 04 Seconds East 108.6 feet
 thence North 80 Degrees 24 Minutes 09 Seconds East 110.1 feet
 thence North 82 Degrees 15 Minutes 05 Seconds East 111.9 feet
 thence North 83 Degrees 51 Minutes 31 Seconds East 113.5 feet
 thence North 88 Degrees 50 Minutes 59 Seconds East 114.9 feet
 thence North 89 Degrees 30 Minutes 41 Seconds East 119.8 feet
 thence North 89 Degrees 40 Minutes 06 Seconds East 117.2 feet
 thence North 88 Degrees 36 Minutes 50 Seconds East 107 feet
 thence North 85 Degrees 09 Minutes 15 Seconds East 100.1 feet
 thence North 81 Degrees 52 Minutes 34 Seconds East 94.4 feet
 thence North 80 Degrees 58 Minutes 55 Seconds East 95.6 feet
 thence North 85 Degrees 48 Minutes 41 Seconds East 87.8 feet
 thence South 76 Degrees 57 Minutes 01 Seconds East 76.6 feet
 thence South 79 Degrees 46 Minutes 14 Seconds East 78.8 feet
 thence South 79 Degrees 58 Minutes 58 Seconds East 76.7 feet
 thence South 72 Degrees 06 Minutes 14 Seconds East 86 feet
 thence South 72 Degrees 13 Minutes 00 Seconds East 92.9 feet
 thence South 78 Degrees 12 Minutes 33 Seconds East 95.3 feet
 thence South 86 Degrees 39 Minutes 12 Seconds East 92.1 feet
 thence North 89 Degrees 40 Minutes 06 Seconds East 77.5 feet
 thence North 80 Degrees 47 Minutes 15 Seconds East 85 feet
 thence North 80 Degrees 28 Minutes 04 Seconds East 94.4 feet

thence North 78 Degrees 59 Minutes 25 Seconds East 99.2 feet
 thence North 74 Degrees 35 Minutes 34 Seconds East 101 feet
 thence North 66 Degrees 35 Minutes 52 Seconds East 96.3 feet
 thence North 67 Degrees 40 Minutes 11 Seconds East 88.5 feet
 thence North 75 Degrees 44 Minutes 30 Seconds East 83.2 feet
 thence North 73 Degrees 30 Minutes 02 Seconds East 81.3 feet
 thence North 73 Degrees 34 Minutes 09 Seconds East 84 feet
 thence North 76 Degrees 33 Minutes 43 Seconds East 88.3 feet
 thence North 79 Degrees 24 Minutes 00 Seconds East 92.1 feet
 thence North 80 Degrees 06 Minutes 06 Seconds East 88.9 feet
 thence North 78 Degrees 51 Minutes 50 Seconds East 87.5 feet
 thence North 82 Degrees 10 Minutes 21 Seconds East 88.1 feet
 thence North 84 Degrees 08 Minutes 01 Seconds East 85.1 feet
 thence North 78 Degrees 55 Minutes 46 Seconds East 77.5 feet
 thence North 70 Degrees 14 Minutes 27 Seconds East 83.9 feet
 thence North 63 Degrees 58 Minutes 22 Seconds East 87.1 feet
 thence North 67 Degrees 43 Minutes 47 Seconds East 76.4 feet
 thence North 76 Degrees 44 Minutes 02 Seconds East 70.4 feet
 thence North 76 Degrees 10 Minutes 21 Seconds East 75.9 feet
 thence North 75 Degrees 37 Minutes 56 Seconds East 82.5 feet
 thence North 81 Degrees 21 Minutes 12 Seconds East 86.2 feet
 thence North 83 Degrees 57 Minutes 28 Seconds East 89.1 feet
 thence North 88 Degrees 31 Minutes 21 Seconds East 82.1 feet
 thence South 88 Degrees 37 Minutes 31 Seconds East 77.2 feet
 thence South 84 Degrees 32 Minutes 45 Seconds East 74.9 feet
 thence South 82 Degrees 34 Minutes 38 Seconds East 77.8 feet
 thence South 82 Degrees 07 Minutes 07 Seconds East 64.3 feet
 thence South 83 Degrees 10 Minutes 15 Seconds East 65.8 feet
 thence South 81 Degrees 19 Minutes 47 Seconds East 67.1 feet
 thence North 89 Degrees 58 Minutes 06 Seconds East 62.7 feet
 thence North 85 Degrees 14 Minutes 29 Seconds East 51 feet
 thence North 83 Degrees 52 Minutes 52 Seconds East 48.8 feet
 thence North 85 Degrees 02 Minutes 30 Seconds East 57 feet
 thence South 88 Degrees 38 Minutes 18 Seconds East 66.7 feet
 thence South 86 Degrees 14 Minutes 45 Seconds East 73.7 feet
 thence South 89 Degrees 04 Minutes 10 Seconds East 74.5 feet
 thence North 87 Degrees 34 Minutes 49 Seconds East 63.1 feet
 thence North 82 Degrees 54 Minutes 26 Seconds East 64.1 feet
 thence North 83 Degrees 23 Minutes 18 Seconds East 69 feet
 thence North 86 Degrees 40 Minutes 54 Seconds East 75.6 feet
 thence North 89 Degrees 54 Minutes 33 Seconds East 78.1 feet
 thence South 82 Degrees 26 Minutes 40 Seconds East 76.5 feet
 thence South 71 Degrees 29 Minutes 45 Seconds East 74.2 feet
 thence South 76 Degrees 38 Minutes 08 Seconds East 80.4 feet
 thence South 87 Degrees 06 Minutes 57 Seconds East 87.8 feet
 thence South 88 Degrees 13 Minutes 05 Seconds East 89 feet
 thence North 89 Degrees 52 Minutes 25 Seconds East 91.6 feet
 thence North 82 Degrees 25 Minutes 11 Seconds East 75.4 feet
 thence North 79 Degrees 48 Minutes 24 Seconds East 20.1 feet more or less to **the ending**

point at: 41 degrees 44 minutes 12.51 seconds North Latitude and -111 degrees 17 minutes 03.46 seconds West Longitude, which can be converted to mapping accuracy State Plane Utah North Zone NAD 83 feet coordinates of X = 1,699,290.5 feet and Y = 3,792,258.6 feet.

Appendix C to Attachment 4

Popular Name: OTTER CREEK ROAD

County: Rich

County Road Number: BR28

State Geographic Information Database (SGID) Road Identification Number: RD170191.

Road-Segment Number: 007

Road-Segment Length: 1.34 miles more or less.

Believed owner of the land underlying this road-segment is: Bureau of Land Management.

The following description is based upon the geographic coordinate system using the NAD83 Datum. The source is GPS mapping grade data as indicated in the metadata and/or the transportation data model of the State of Utah Geographic Information Database (SGID).

The road-segment itself is the monument that is identified by its physical presence on the land. The location of said physical presence is closely approximated by mapping grade Global Positioning System (GPS) data. Said data are checked against the corresponding gray-scale 1-meter Digital Orthophoto Quadrangles published by the United States Geological Survey (USGS) to verify a reasonable degree of accuracy. In circumstances where accurate satellite signal acquisition is not possible, such as deep, narrow canyons or under a canopy of dense foliage, or where very sharp curves in the road make accuracy questionable, such portions of the road were digitized from the corresponding gray-scale 1-meter Digital Orthophoto Quadrangles published by the United States Geological Survey (USGS).

This road-segment may traverse:

Township 12 North Range 6 East, Section(s) 33,34, Salt Lake Base & Meridian

The following description closely approximates the location of the centerline of the physical monument (OTTER CREEK ROAD)-- Segment 007 based on mapping grade Global Positioning System (GPS) data as defined above:

Beginning at a point on the road center line located at 41 degrees 44 minutes 12.65 seconds North Latitude and -111 degrees 16 minutes 46.25 seconds West Longitude, which can be converted to mapping accuracy State Plane Utah North Zone NAD 83 feet coordinates of X = 1,700,595.1 feet and Y = 3,792,276.8 feet; thence the following courses along the said road center line:

thence South 72 Degrees 52 Minutes 20 Seconds East 4.3 feet
thence South 74 Degrees 26 Minutes 10 Seconds East 103.1 feet
thence South 79 Degrees 23 Minutes 01 Seconds East 285.2 feet
thence South 74 Degrees 52 Minutes 12 Seconds East 96 feet
thence South 84 Degrees 36 Minutes 08 Seconds East 101.9 feet
thence South 79 Degrees 28 Minutes 02 Seconds East 99.3 feet
thence South 63 Degrees 06 Minutes 38 Seconds East 102.6 feet
thence South 63 Degrees 36 Minutes 45 Seconds East 109.5 feet
thence South 68 Degrees 05 Minutes 47 Seconds East 112.8 feet
thence South 66 Degrees 12 Minutes 05 Seconds East 114 feet
thence South 60 Degrees 13 Minutes 48 Seconds East 104.7 feet

thence South 58 Degrees 39 Minutes 39 Seconds East 1898.5 feet
 thence South 43 Degrees 14 Minutes 55 Seconds East 25.5 feet
 thence South 46 Degrees 15 Minutes 23 Seconds East 215.6 feet
 thence South 44 Degrees 20 Minutes 36 Seconds East 26.9 feet
 thence South 51 Degrees 11 Minutes 59 Seconds East 217.9 feet
 thence South 55 Degrees 35 Minutes 04 Seconds East 69.1 feet
 thence South 51 Degrees 51 Minutes 18 Seconds East 96 feet
 thence South 55 Degrees 32 Minutes 07 Seconds East 94.3 feet
 thence South 61 Degrees 32 Minutes 14 Seconds East 98.1 feet
 thence South 63 Degrees 21 Minutes 25 Seconds East 102.7 feet
 thence South 66 Degrees 33 Minutes 18 Seconds East 102.6 feet
 thence South 75 Degrees 38 Minutes 33 Seconds East 104.8 feet
 thence South 87 Degrees 04 Minutes 20 Seconds East 92.4 feet
 thence South 76 Degrees 48 Minutes 29 Seconds East 80 feet
 thence South 54 Degrees 46 Minutes 17 Seconds East 79.2 feet
 thence South 54 Degrees 43 Minutes 55 Seconds East 7.1 feet
 thence South 63 Degrees 51 Minutes 27 Seconds East 92 feet
 thence South 72 Degrees 45 Minutes 25 Seconds East 96.7 feet
 thence South 65 Degrees 09 Minutes 02 Seconds East 97.2 feet
 thence South 58 Degrees 58 Minutes 54 Seconds East 100.3 feet
 thence South 68 Degrees 11 Minutes 56 Seconds East 95 feet
 thence South 80 Degrees 19 Minutes 24 Seconds East 96.3 feet
 thence South 75 Degrees 49 Minutes 04 Seconds East 95.6 feet
 thence South 72 Degrees 59 Minutes 19 Seconds East 98 feet
 thence South 68 Degrees 19 Minutes 12 Seconds East 99.8 feet
 thence South 61 Degrees 42 Minutes 24 Seconds East 106.2 feet
 thence South 64 Degrees 31 Minutes 12 Seconds East 111.6 feet
 thence South 69 Degrees 09 Minutes 35 Seconds East 110.9 feet
 thence South 66 Degrees 35 Minutes 43 Seconds East 101.1 feet
 thence South 64 Degrees 26 Minutes 39 Seconds East 99.2 feet
 thence South 66 Degrees 22 Minutes 07 Seconds East 106.7 feet
 thence South 68 Degrees 41 Minutes 31 Seconds East 107.7 feet
 thence South 70 Degrees 04 Minutes 06 Seconds East 97.6 feet
 thence South 72 Degrees 04 Minutes 45 Seconds East 97.5 feet
 thence South 72 Degrees 33 Minutes 02 Seconds East 100 feet
 thence South 71 Degrees 00 Minutes 53 Seconds East 101.2 feet
 thence South 67 Degrees 55 Minutes 17 Seconds East 103.3 feet
 thence South 68 Degrees 21 Minutes 13 Seconds East 99.1 feet
 thence South 68 Degrees 05 Minutes 54 Seconds East 97.2 feet
 thence South 67 Degrees 45 Minutes 25 Seconds East 94.9 feet
 thence South 64 Degrees 16 Minutes 07 Seconds East 83.7 feet
 thence South 66 Degrees 18 Minutes 27 Seconds East 37.4 feet more or less to **the ending**

point at: 41 degrees 43 minutes 042.9 seconds North Latitude and -111 degrees 15 minutes 23.08 seconds West Longitude, which can be converted to mapping accuracy State Plane Utah North Zone NAD 83 feet coordinates of X = 1,706,908.8 feet and Y = 3,789,282.5 feet.

Appendix D to Attachment 4

Popular Name: OTTER CREEK ROAD

County: Rich

County Road Number: BR28

State Geographic Information Database (SGID) Road Identification Number: RD170191.

Road-Segment Number: 009

Road-Segment Length: 0.55 miles more or less.

Believed owner of the land underlying this road-segment is: Bureau of Land Management.

The following description is based upon the geographic coordinate system using the NAD83 Datum. The source is GPS mapping grade data as indicated in the metadata and/or the transportation data model of the State of Utah Geographic Information Database (SGID).

The road-segment itself is the monument that is identified by its physical presence on the land. The location of said physical presence is closely approximated by mapping grade Global Positioning System (GPS) data. Said data are checked against the corresponding gray-scale 1-meter Digital Orthophoto Quadrangles published by the United States Geological Survey (USGS) to verify a reasonable degree of accuracy. In circumstances where accurate satellite signal acquisition is not possible, such as deep, narrow canyons or under a canopy of dense foliage, or where very sharp curves in the road make accuracy questionable, such portions of the road were digitized from the corresponding gray-scale 1-meter Digital Orthophoto Quadrangles published by the United States Geological Survey (USGS).

This road-segment may traverse:

Township 11 North Range 6 East, Section(s) 2,3, Salt Lake Base & Meridian

The following description closely approximates the location of the centerline of the physical monument (OTTER CREEK ROAD)-- Segment 009 based on mapping grade Global Positioning System (GPS) data as defined above:

Beginning at a point on the road center line located at 41 degrees 43 minutes 41.79 seconds North Latitude and -111 degrees 15 minutes 19.48 seconds West Longitude, which can be converted to mapping accuracy State Plane Utah North Zone NAD 83 feet coordinates of X = 1,707,181.8 feet and Y = 3,789,170.7 feet; thence the following courses along the said road center line:

thence South 68 Degrees 33 Minutes 43 Seconds East	21.6 feet
thence South 64 Degrees 52 Minutes 04 Seconds East	76.3 feet
thence South 66 Degrees 54 Minutes 32 Seconds East	88.3 feet
thence South 68 Degrees 10 Minutes 17 Seconds East	97.5 feet
thence South 67 Degrees 00 Minutes 27 Seconds East	98.6 feet
thence South 65 Degrees 41 Minutes 34 Seconds East	96 feet
thence South 65 Degrees 23 Minutes 00 Seconds East	98.8 feet
thence South 62 Degrees 34 Minutes 53 Seconds East	99.4 feet
thence South 62 Degrees 59 Minutes 56 Seconds East	98.6 feet
thence South 64 Degrees 16 Minutes 26 Seconds East	99.4 feet
thence South 52 Degrees 28 Minutes 24 Seconds East	95.2 feet

thence South 40 Degrees 23 Minutes 42 Seconds East 102.5 feet
thence South 39 Degrees 09 Minutes 27 Seconds East 105.7 feet
thence South 39 Degrees 01 Minutes 14 Seconds East 99.2 feet
thence South 48 Degrees 05 Minutes 42 Seconds East 101.1 feet
thence South 52 Degrees 09 Minutes 52 Seconds East 113.1 feet
thence South 51 Degrees 23 Minutes 38 Seconds East 116.5 feet
thence South 54 Degrees 29 Minutes 36 Seconds East 102 feet
thence South 75 Degrees 02 Minutes 28 Seconds East 94.6 feet
thence North 89 Degrees 07 Minutes 10 Seconds East 102.7 feet
thence North 86 Degrees 38 Minutes 51 Seconds East 118.3 feet
thence North 89 Degrees 58 Minutes 10 Seconds East 125 feet
thence South 80 Degrees 31 Minutes 03 Seconds East 123.2 feet
thence South 82 Degrees 14 Minutes 44 Seconds East 119 feet
thence South 84 Degrees 59 Minutes 41 Seconds East 120 feet
thence South 84 Degrees 07 Minutes 52 Seconds East 118.5 feet
thence South 83 Degrees 09 Minutes 50 Seconds East 110.5 feet
thence South 82 Degrees 27 Minutes 49 Seconds East 91.1 feet
thence South 78 Degrees 11 Minutes 50 Seconds East 67.1 feet
thence South 76 Degrees 13 Minutes 22 Seconds East 6.3 feet
thence South 76 Degrees 17 Minutes 41 Seconds East 0.4 feet more or less to **the ending point**

at: 41 degrees 43 minutes 31.41 seconds North Latitude and -111 degrees 14 minutes 45.35 seconds West Longitude, which can be converted to mapping accuracy State Plane Utah North Zone NAD 83 feet coordinates of X = 1,709,772.8 feet and Y = 3,788,127.4 feet.

Appendix E to Attachment 4

Popular Name: OTTER CREEK ROAD

County: Rich

County Road Number: BR28

State Geographic Information Database (SGID) Road Identification Number: RD170191.

Road-Segment Number: 017

Road-Segment Length: 0.3 miles more or less.

Believed owner of the land underlying this road-segment is: Bureau of Land Management.

The following description is based upon the geographic coordinate system using the NAD83 Datum. The source is GPS mapping grade data as indicated in the metadata and/or the transportation data model of the State of Utah Geographic Information Database (SGID).

The road-segment itself is the monument that is identified by its physical presence on the land. The location of said physical presence is closely approximated by mapping grade Global Positioning System (GPS) data. Said data are checked against the corresponding gray-scale 1-meter Digital Orthophoto Quadrangles published by the United States Geological Survey (USGS) to verify a reasonable degree of accuracy. In circumstances where accurate satellite signal acquisition is not possible, such as deep, narrow canyons or under a canopy of dense foliage, or where very sharp curves in the road make accuracy questionable, such portions of the road were digitized from the corresponding gray-scale 1-meter Digital Orthophoto Quadrangles published by the United States Geological Survey (USGS).

This road-segment may traverse:

Township 11 North Range 6 East, Section(s) 1, Salt Lake Base & Meridian

The following description closely approximates the location of the centerline of the physical monument (OTTER CREEK ROAD)-- Segment 017 based on mapping grade Global Positioning System (GPS) data as defined above:

Beginning at a point on the road center line located at 41 degrees 43 minutes 23.47 seconds North Latitude and -111 degrees 12 minutes 43.53 seconds West Longitude, which can be converted to mapping accuracy State Plane Utah North Zone NAD 83 feet coordinates of X = 1,719,013.2 feet and Y = 3,787,352.7 feet; thence the following courses along the said road center line:

thence South 78 Degrees 33 Minutes 04 Seconds East 67.5 feet
thence South 79 Degrees 59 Minutes 43 Seconds East 109.8 feet
thence South 79 Degrees 39 Minutes 07 Seconds East 116.9 feet
thence South 69 Degrees 47 Minutes 33 Seconds East 124.4 feet
thence South 55 Degrees 16 Minutes 02 Seconds East 129.1 feet
thence South 46 Degrees 27 Minutes 01 Seconds East 130.7 feet
thence South 46 Degrees 56 Minutes 40 Seconds East 131.9 feet
thence South 48 Degrees 46 Minutes 33 Seconds East 139 feet
thence South 46 Degrees 40 Minutes 35 Seconds East 138.4 feet
thence South 48 Degrees 16 Minutes 17 Seconds East 135.7 feet
thence South 51 Degrees 50 Minutes 23 Seconds East 139.2 feet

thence South 50 Degrees 59 Minutes 31 Seconds East 134.1 feet
thence South 47 Degrees 41 Minutes 59 Seconds East 110.1 feet more or less to **the ending point at:** 41 degrees 43 minutes 14.82 seconds North Latitude and -111 degrees 12 minutes 26.36 seconds West Longitude, which can be converted to mapping accuracy State Plane Utah North Zone NAD 83 feet coordinates of X = 1,720,318.0 feet and Y = 3,786,481.3 feet.

Appendix F to Attachment 4

Popular Name: OTTER CREEK ROAD

County: Rich

County Road Number: BR28

State Geographic Information Database (SGID) Road Identification Number: RD170191.

Road-Segment Number: 019

Road-Segment Length: 0.27 miles more or less.

Believed owner of the land underlying this road-segment is: Bureau of Land Management.

The following description is based upon the geographic coordinate system using the NAD83 Datum. The source is GPS mapping grade data as indicated in the metadata and/or the transportation data model of the State of Utah Geographic Information Database (SGID).

The road-segment itself is the monument that is identified by its physical presence on the land. The location of said physical presence is closely approximated by mapping grade Global Positioning System (GPS) data. Said data are checked against the corresponding gray-scale 1-meter Digital Orthophoto Quadrangles published by the United States Geological Survey (USGS) to verify a reasonable degree of accuracy. In circumstances where accurate satellite signal acquisition is not possible, such as deep, narrow canyons or under a canopy of dense foliage, or where very sharp curves in the road make accuracy questionable, such portions of the road were digitized from the corresponding gray-scale 1-meter Digital Orthophoto Quadrangles published by the United States Geological Survey (USGS).

This road-segment may traverse:

Township 11 North Range 7 East, Section(s) 8, Salt Lake Base & Meridian

The following description closely approximates the location of the centerline of the physical monument (OTTER CREEK ROAD)-- Segment 019 based on mapping grade Global Positioning System (GPS) data as defined above:

Beginning at a point on the road center line located at 41 degrees 42 minutes 023.4 seconds North Latitude and -111 degrees 11 minutes 16.85 seconds West Longitude, which can be converted to mapping accuracy State Plane Utah North Zone NAD 83 feet coordinates of X = 1,725,607.9 feet and Y = 3,781,295.1 feet; thence the following courses along the said road center line:

thence South 52 Degrees 30 Minutes 09 Seconds East 3.5 feet
thence South 71 Degrees 53 Minutes 45 Seconds East 78.9 feet
thence South 75 Degrees 34 Minutes 37 Seconds East 95.4 feet
thence South 74 Degrees 24 Minutes 31 Seconds East 111.3 feet
thence South 79 Degrees 50 Minutes 41 Seconds East 120.8 feet
thence North 87 Degrees 52 Minutes 45 Seconds East 126.1 feet
thence North 83 Degrees 36 Minutes 22 Seconds East 127.4 feet
thence North 83 Degrees 35 Minutes 59 Seconds East 130.4 feet
thence North 83 Degrees 29 Minutes 56 Seconds East 134.4 feet
thence North 82 Degrees 30 Minutes 31 Seconds East 131.7 feet
thence North 82 Degrees 54 Minutes 28 Seconds East 128.2 feet

thence North 83 Degrees 36 Minutes 31 Seconds East 133.7 feet

thence North 83 Degrees 15 Minutes 47 Seconds East 98 feet more or less to **the ending point**
at: 41 degrees 42 minutes 23.42 seconds North Latitude and -111 degrees 10 minutes 058.4 seconds West
Longitude, which can be converted to mapping accuracy State Plane Utah North Zone NAD 83 feet
coordinates of X = 1,727,007.7 feet and Y = 3,781,301.4 feet.