

**Acknowledgment and
Notice of Acknowledgment
of Acceptance of R.S. 2477
Right-of-Way Grant**

Recorded JUN 10 2008 Filing No. 74752
At 3:07 ~~AM~~/PM in Book P10 Page 1139
Fee No fee Debra L. Ames Rich County Recorder
Requested by Governor State of Utah

THE STATE OF UTAH

TO ALL WHOM THESE PRESENTS SHALL COME, Greeting:

Know ye, This is an Acknowledgment and Notice of Acknowledgment made under Utah Code Sections 72-5-309 through 310 inclusive, that the grant of the United States of America of “the right of way for the construction of highways over public lands, not reserved for public uses” under United States Revised Statutes 2477 (43 U.S.C. Section 932 (repealed October 21, 1976, with proviso recognizing the validity of rights-of-way already established)) was accepted for and on behalf of the State of Utah and its political subdivision Rich County as it pertains to the highway located in Rich County known as OLD CANYON ROAD; County Road Number: BR33; State Geographic Information Database (SGID) Road Identification Number: RD170230. Total road length is 8.13 miles more or less.

The reason for this Acknowledgment and Notice of Acknowledgment includes, but is not limited to, the fact that the road was constructed, mechanically, or by continuous use as a public highway for a period of at least ten years, over public lands not reserved for public uses, prior to the earlier of (a) the October 21, 1976 repeal of R.S. 2477 or (b) the date the servient estate was reserved for public uses.

This Acknowledgment and Notice of Acknowledgment applies only to the segments of the road that traverse land owned by the Bureau of Land Management, United States Department of the Interior, and does not apply to segments of the road that traverse land owned by any other person or entity. The State of Utah and its political subdivisions reserve the right to make further acknowledgments and notices of acknowledgment with regard to road segments that traverse land owned by other entities, including the United States of America, through one or more of its agencies.

A printed copy of a map showing the location of the road in said county is appended hereto as “Attachment 1,” a printed copy of representative photos of the road is appended hereto as “Attachment 2,” a printed copy of a description of the beginning and ending points of the entire road together with a list of Townships, Ranges and Sections that may be traversed by the road in said county is appended hereto as “Attachment 3,” and a printed copy of the Road Centerline Description Cover Page(s) is appended hereto as “Attachment 4.” The Appendices listed in “Attachment 4” that contain the actual road centerline descriptions are incorporated herein by reference. Affidavits provided by individuals familiar with the road are appended hereto as “Attachment 5.”

A printed copy of this Acknowledgment and Notice of Acknowledgment, together with its Attachments and Appendices, may be viewed and/or obtained at the office of the Utah State Archives.

An electronic copy of this Acknowledgment and Notice of Acknowledgment, together with its Attachments and Appendices, may be viewed and/or downloaded as read-only PDF (Portable Document Format) files via the

Internet at <http://recorded2477roads.utah.gov>.

The owner of the servient estate in the land underlying the road-segments subject to this Acknowledgment and Notice is believed to be the United States of America through one or more of its agencies. Any of such agencies or any other person with a servient ownership claim or a competing dominant estate right-of-way ownership claim, may file a petition in the State District Court for Salt Lake County for a decision regarding the correctness of this Acknowledgment. A claimant shall file a petition within sixty (60) days after receipt of this Notice.

In Witness Whereof, I, John Harja, the official designee of the Governor of the State of Utah, in conformity to the laws of the State (Utah Code Sections 72-5-308 through 310 inclusive), have caused this Acknowledgment and Notice of Acknowledgment to be made.

Signed by my hand in Salt Lake City, Utah, the 5th day of June, 2008.

By the Governor's Designee



John Harja

CERTIFICATION

State of Utah)
 : ss
County of Salt Lake)

I hereby certify that the signer of the foregoing document, John Harja, is personally known by me, has made a voluntary signature and taken an oath stating that he is the official designee of the Governor of the State of Utah and is authorized to sign this document on the Governor's behalf pursuant to Utah Code Section 72-5-309. He further vouched that, based upon information and belief, the facts alleged therein are true.

Dated this 5th day of June, 2008.

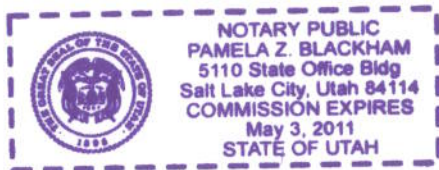

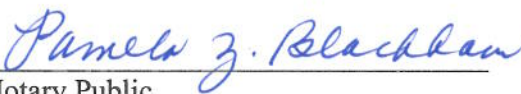

Notary Public

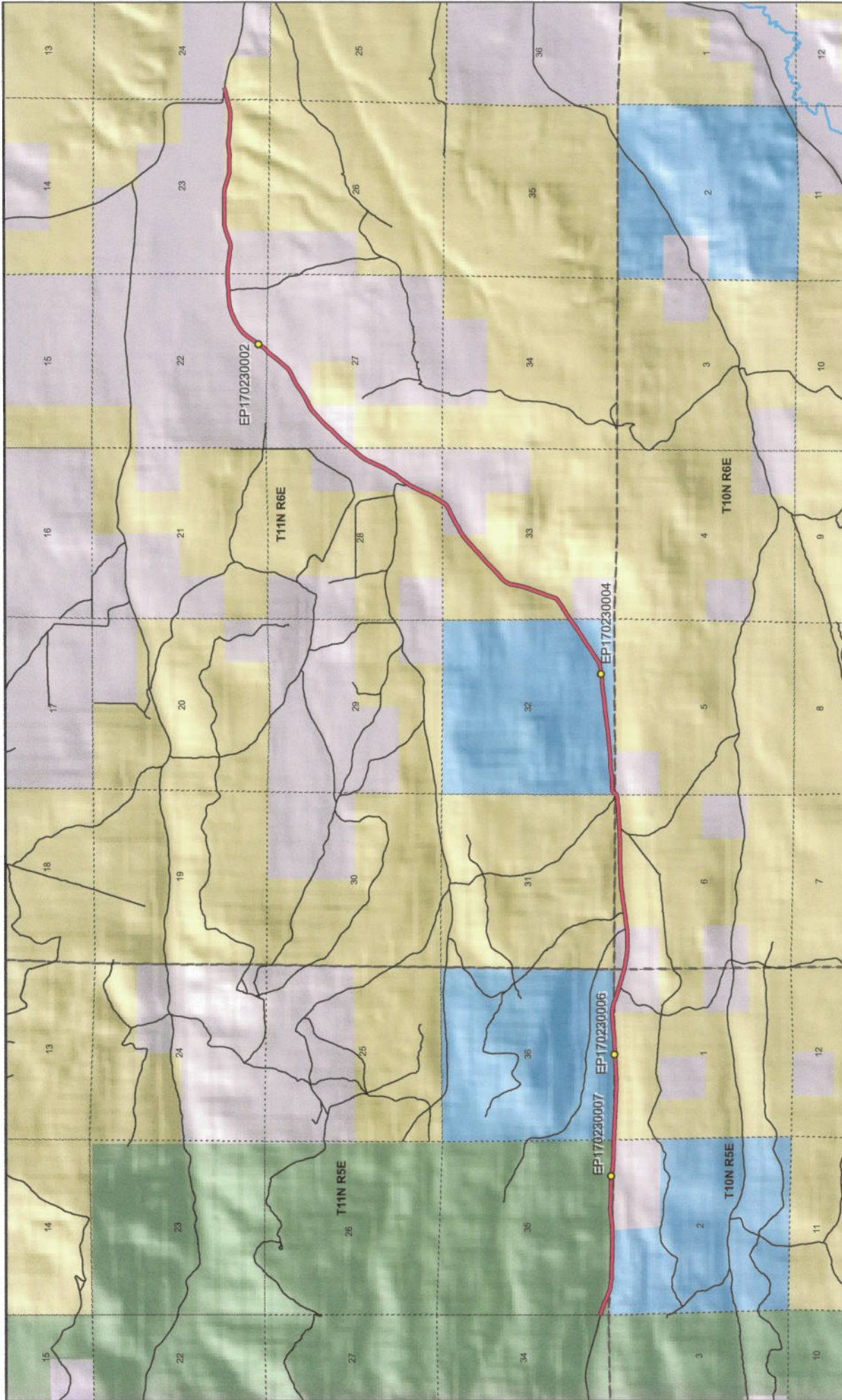

Map prepared by the State of Utah
Automated Geographic Reference Center
Room 5130 State Office Building
Salt Lake City, Utah 84114
Nov 27, 2006

OLD CANYON ROAD - Rich County
SGID RD_ID RD170230

Land Ownership Categories

- BLM
- Private
- SITLA, State Trust Land
- USFS, National Forest
- State Parks and Recreation
- Tribal, Indian Reservation
- NPS, National Park

Transportation Network

- OLD CANYON ROAD
- Other Roads
- Title V, Issued Or Under Consideration By BLM Or County
- Photo Event Point
- Section = 1 Mile

Wilderness

- UDWR Wildlife Reserve
- DOD, Military
- State Sovereign Land
- National Recreation Area
- USFWS, Nat. Wildlife Refuge

1:48,656
1 inch equals 0.8 miles

1141

Attachment 2



EP170230002



EP170230004



EP170230006

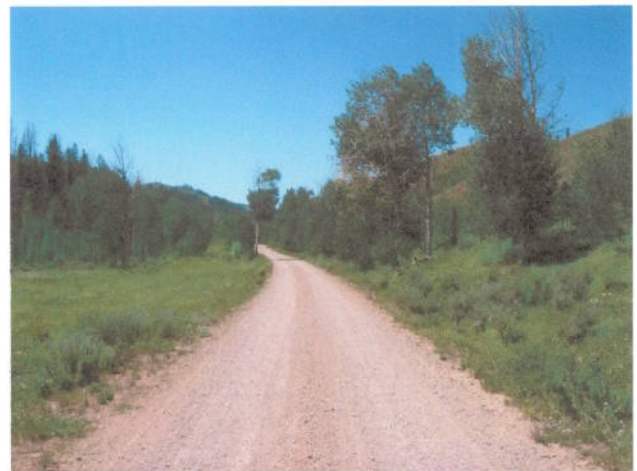

EP170230007

EP000000000

EP000000000

Old Canyon Road - Rich County
SGID RD_ID RD170230

Map prepared by the State of Utah
Automated Geographic Reference Center
Room 5130 State Office Building
Salt Lake City, Utah 84114
November 9, 2006



Attachment 3

Beginning & Ending Points and Township, Range, and Section References For:

Popular Name: OLD CANYON ROAD

County: Rich

County Road Number: BR33

State Geographic Information Database (SGID) Road Identification Number: RD170230.

Total Road Length: 8.13 miles more or less.

Beginning at a point on the road centerline located at 41 degrees 38 minutes 31.02 seconds North Latitude and -111 degrees 21 minutes 42.25 seconds West Longitude, which can be converted to mapping accuracy State Plane Utah North Zone NAD 83 feet coordinates of X = 1,678,209.0 feet and Y = 3,757,650.5 feet based on the US Survey Foot conversion.

Ending at a point on the road centerline located at 41 degrees 40 minutes 24.88 seconds North Latitude and -111 degrees 13 minutes 30.87 seconds West Longitude, which can be converted to mapping accuracy State Plane Utah North Zone NAD 83 feet coordinates of X = 1,715,480.9 feet and Y = 3,769,263.8 feet based on the US Survey Foot conversion.

This road may traverse:

Township 10 North Range 5 East, Section(s) 1,2, Salt Lake Base & Meridian

Township 10 North Range 6 East, Section(s) 5,6, Salt Lake Base & Meridian

Township 11 North Range 5 East, Section(s) 35,36, Salt Lake Base & Meridian

Township 11 North Range 6 East, Section(s) 22,23,24,27,28,32,33, Salt Lake Base & Meridian

See Attachment 1 above for a cartographic depiction of the course of this road.

**Attachment 4
Road Centerline Description Cover Page(s)**

Popular Name: OLD CANYON ROAD

County: Rich

County Road Number: BR33

State Geographic Information Database (SGID) Road Identification Number: RD170230.

Total Road Length: 8.13 miles more or less.

Centerline Descriptions Of Road-Segments That Cross Over Federally Owned Land, Derived From Global Positioning System Data And Cross-checked against USGS Digital Orthophoto Quadrangles Compiled By The Utah Automated Geographic Reference Center And Entered Into The State Geographic Information Database (SGID).

Road-Segments Listed by SGID Road Identification Number (RD_ID)	Road-Segment Numbers	Believed Ownership Of Servient Estate	Approximate Segment Length	See Attached Appendix
RD170230	001	FS	0.15 Miles	†(pending)
RD170230	002	ST	0.35 Miles	(not shown)
RD170230	003	FS	0.51 Miles	†(pending)
RD170230	004	ST	0.09 Miles	(not shown)
RD170230	005	BLM	0.48 Miles	A
RD170230	006	ST	0.23 Miles	(not shown)
RD170230	007	PVT	0.44 Miles	(not shown)
RD170230	008	BLM	0.76 Miles	B
RD170230	009	PVT	0.01 Miles	(not shown)
RD170230	010	ST	1.07 Miles	(not shown)
RD170230	011	BLM	0.82 Miles	C
RD170230	012	PVT	0.22 Miles	(not shown)
RD170230	013	BLM	0.13 Miles	D
RD170230	014	PVT	2.02 Miles	(not shown)
RD170230	015	BLM	0.03 Miles	E
RD170230	016	PVT	0.21 Miles	(not shown)
RD170230	017	BLM	0.57 Miles	F
RD170230	018	PVT	0.03 Miles	(not shown)
		Total Road Length	8.13	

* Indicates that a Title V permit will be requested, is in process, or has been issued.

† Indicates that road-segments crossing Forest Service land are under consideration by the state and county as of the date of this Acknowledgment and Notice of Acknowledgment.

Attachment 5

AFFIDAVIT OF RALPH E. ARGYLE

OLD CANYON ROAD

RICH COUNTY, UTAH

ROAD NUMBER BR33

State of Utah)
 : ss.
County of Rich)

RALPH E. ARGYLE, being first duly sworn, deposes and states as follows:

1. I am an adult competent to testify about the matters set forth below based upon my personal knowledge. I currently reside in Rich County, Utah. I have lived in Rich County all of my life for 76 years.

2. I have traveled and am familiar with a road in Rich County known as Old Canyon Road. I am also familiar with the land the road traverses. When I first used and observed the road in the early 1940s, it followed substantially the same route as in 2007 when I last observed it. Attached is a Rich County map showing Old Canyon Road. To the best of my knowledge and based upon my use of and familiarity with this road and the land it traverses, the location and route of the road are correctly illustrated on the attached map.

3. I am informed that the County also identifies this road according to the road number listed above.

4. I have observed that the road has been open to the public for all to use, to come and go as they pleased, since at least as early as the early 1940s and continuing through 1976 to 2007. Throughout this time period I have observed travel on the road by various means, including, ATV's, jeeps, horses, trucks, cattle trucks, and automobiles. Throughout this time period, the road has been open for use daily, weather permitting, for more than ten continuous years prior to 1976, and was so used in 2007, when I last observed it.

5. Throughout the time period from the early 1940s to 2007, I have used the road myself for livestock operations, hunting, travel in and through the area and recreation.

6. Throughout the time period described in the previous paragraph, I have observed other vehicles from the general public using the road at various times for the uses described in the previous paragraph, plus farming and access to private property.

7. It is also the reputation in the community that this road has been open to the public for all to use, to come and go as they pleased, since at least as early as the late 1800s as a wagon road and continuing through 1976 to the present, for the uses described in the previous paragraphs.

8. Prior to 1976, I observed the graded surface of the road and other evidence of maintenance and construction such as berms along the side of the road, culverts and dugways.

DATED this 11 day of March, 2008.

RALPH E. ARGYLE

SUBSCRIBED AND SWORN to before me this 11th day of March, 2008.

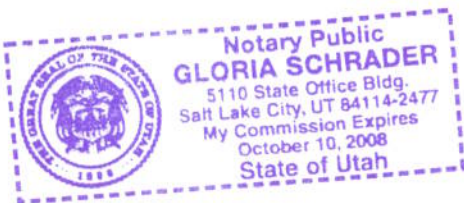

NOTARY PUBLIC

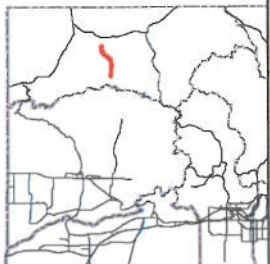
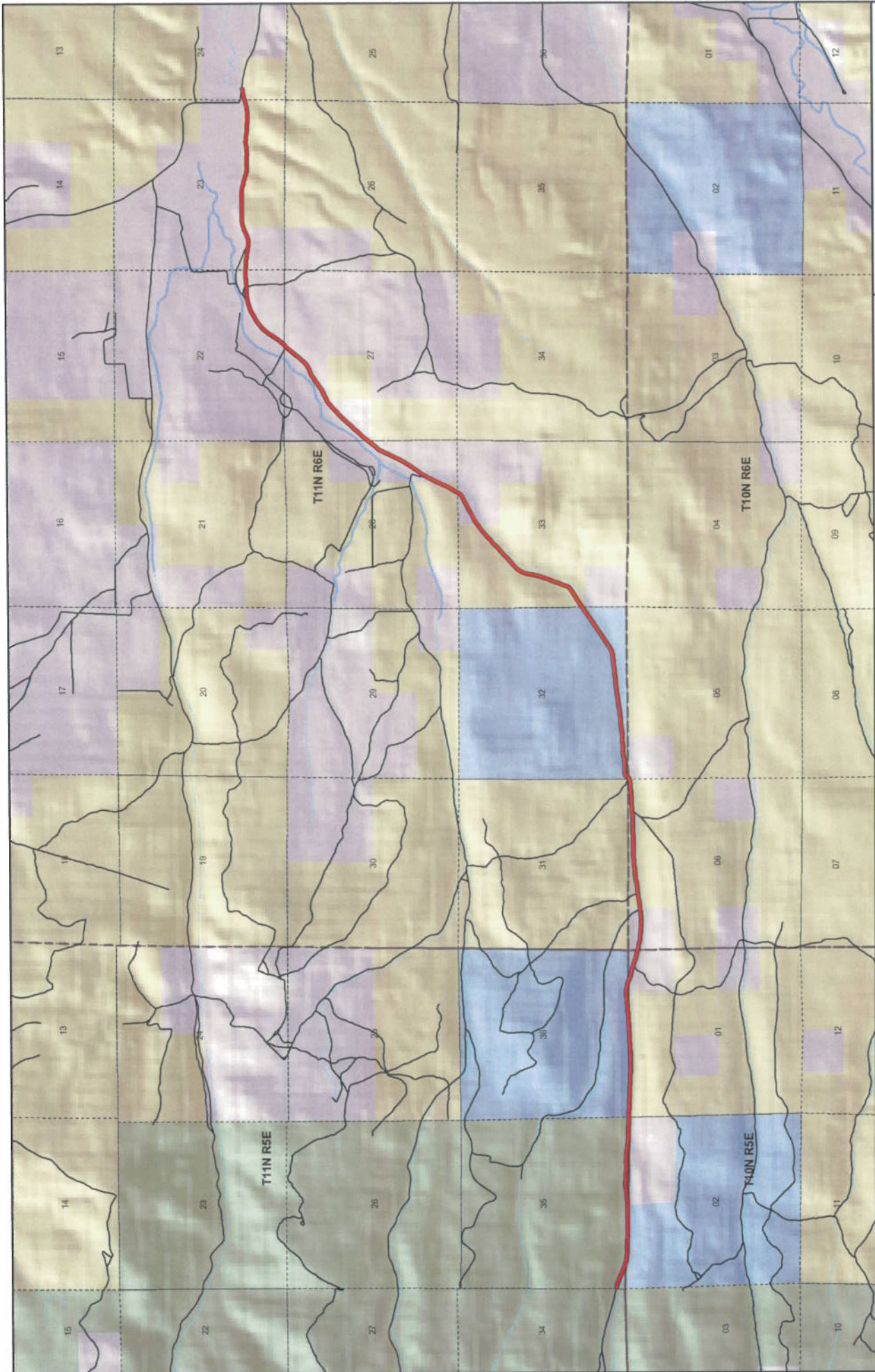

Rich County
OLD CANYON ROAD
County Unique - BR33

Land Ownership Categories

- BLM
- Private
- SITLA, State Trust Land
- USFS, National Forest

Misc

- Wildlife Reserve
- State Park
- City / Town
- Municipalities
- Section = 1 Mile

Transportation Network

- OLD CANYON ROAD
- State / U.S. Highway
- Local Roads



1:48,656
 1 inch equals 0.9 miles



Map prepared by the State of Utah
 Automated Geographic Reference Center
 AGRC
 Report G:\GIS\2008\Map_Making
 Salt Lake City, Utah 84114
 Mar 05, 2008

AFFIDAVIT OF GLEN HATCH THOMSON

OLD CANYON ROAD

RICH COUNTY, UTAH

ROAD NUMBER BR33

State of Utah)
 : ss.
County of Rich)

GLEN HATCH THOMSON, being first duly sworn, deposes and states as follows:

1. I am an adult competent to testify about the matters set forth below based upon my personal knowledge. I currently reside in Rich County, Utah. I have lived in Rich County for 70 years.

2. I have traveled and am familiar with a road in Rich County known as Old Canyon Road. I am also familiar with the land the road traverses. When I first used and observed the road in the mid 1940s, it followed the same route as in 2007 when I last observed it. Attached is a Rich County map showing Old Canyon Road. To the best of my knowledge and based upon my use of and familiarity with this road and the land it traverses, the location and route of the road are correctly illustrated on the attached map.

3. I am informed that the County also identifies this road according to the road number listed above.

4. I have observed that the road has been open to the public for all to use, to come and go as they pleased, since at least as early as the mid 1940s and continuing through 1976 to 2007. Throughout this time period I have observed travel on the road by various means, including cars, trucks, snowmobiles, pickups, ATVs, maintenance vehicles and jeeps. Throughout this time period, the road has been used daily for more than ten continuous years prior to 1976, and is presently used daily.

5. Throughout the time period from the mid 1940s to 2007, I have used the road

myself for livestock operations, water hauling, wood gathering, hunting, recreation, camping, recreation, traveling in and through the area.

6. Throughout the time period described in the previous paragraph, I have observed other vehicles from the general public using the road at various times for the uses described in the previous paragraph, plus snowmobiling, farming, oil and gas exploration, prospecting for minerals and government access.

7. It is also the reputation in the community that this road has been open to the public for all to use, to come and go as they pleased, since at least as early as the late 1800s and continuing through 1976 to the present, for the uses described in the previous paragraphs.

8. Prior to 1976, I observed graders performing maintenance and construction activities on the road.

DATED this 10th day of March, 2008.



GLEN HATCH THOMSON

SUBSCRIBED AND SWORN to before me this 10th day of March, 2008.

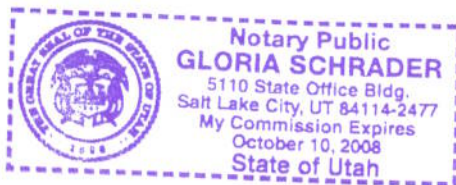



NOTARY PUBLIC

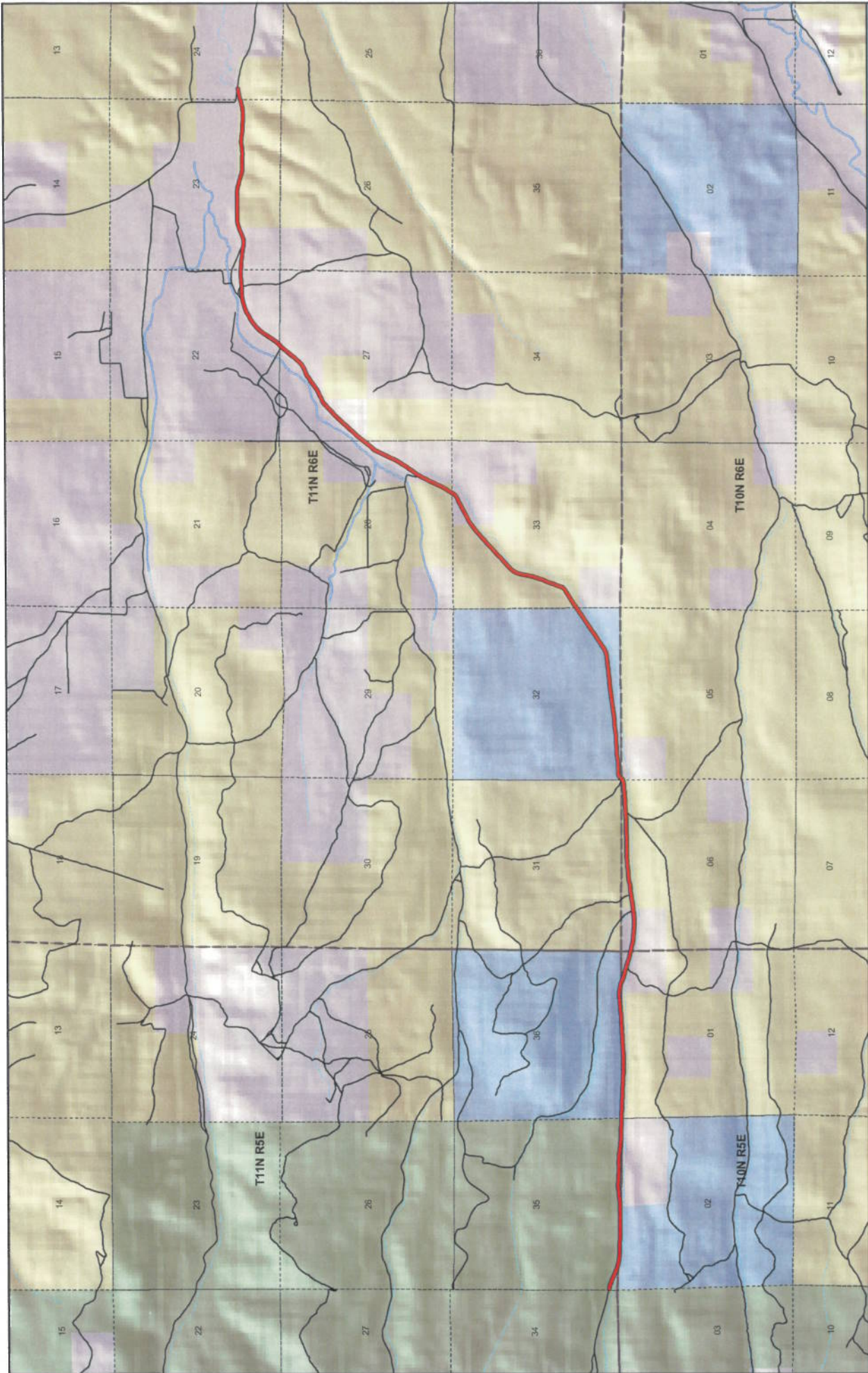

- Rich County**
OLD CANYON ROAD
County Unique - BR33
- | | | |
|----------------------------------|------------------|-------------------------------|
| Land Ownership Categories | Misc | Transportation Network |
| BLM | City / Town | OLD CANYON ROAD |
| Private | Municipalities | State / U.S. Highway |
| SITLA, State Trust Land | Section = 1 Mile | Local Roads |
| USFS, National Forest | Wildlife Reserve | |
| | State Park | |

1:48,656
 1 inch equals 0.8 miles

May be printed by the State of Utah
 Administration & Information Center
 AGRC
 Room 5136 State Office Building
 Salt Lake City, Utah 84114
 Mar 05, 2008

Appendix A to Attachment 4

Popular Name: OLD CANYON ROAD

County: Rich

County Road Number: BR33

State Geographic Information Database (SGID) Road Identification Number: RD170230.

Road-Segment Number: 005

Road-Segment Length: 0.48 miles more or less.

Believed owner of the land underlying this road-segment is: Bureau of Land Management.

The following description is based upon the geographic coordinate system using the NAD83 Datum. The source is GPS mapping grade data as indicated in the metadata and/or the transportation data model of the State of Utah Geographic Information Database (SGID).

The road-segment itself is the monument that is identified by its physical presence on the land. The location of said physical presence is closely approximated by mapping grade Global Positioning System (GPS) data. Said data are checked against the corresponding gray-scale 1-meter Digital Orthophoto Quadrangles published by the United States Geological Survey (USGS) to verify a reasonable degree of accuracy. In circumstances where accurate satellite signal acquisition is not possible, such as deep, narrow canyons or under a canopy of dense foliage, or where very sharp curves in the road make accuracy questionable, such portions of the road were digitized from the corresponding gray-scale 1-meter Digital Orthophoto Quadrangles published by the United States Geological Survey (USGS).

This road-segment may traverse:

Township 10 North Range 5 East, Section(s) 1, Salt Lake Base & Meridian

Township 11 North Range 5 East, Section(s) 36, Salt Lake Base & Meridian

The following description closely approximates the location of the centerline of the physical monument (OLD CANYON ROAD)-- Segment 005 based on mapping grade Global Positioning System (GPS) data as defined above:

Beginning at a point on the road center line located at 41 degrees 38 minutes 27.07 seconds North Latitude and -111 degrees 20 minutes 26.27 seconds West Longitude, which can be converted to mapping accuracy State Plane Utah North Zone NAD 83 feet coordinates of X = 1,683,978.2 feet and Y = 3,757,260.5 feet; thence the following courses along the said road center line:

thence South 87 Degrees 41 Minutes 19 Seconds East	21.4 feet
thence South 88 Degrees 32 Minutes 29 Seconds East	21 feet
thence South 88 Degrees 41 Minutes 41 Seconds East	34.5 feet
thence South 87 Degrees 57 Minutes 54 Seconds East	39.7 feet
thence South 87 Degrees 53 Minutes 41 Seconds East	61.8 feet
thence South 87 Degrees 40 Minutes 23 Seconds East	92 feet
thence South 87 Degrees 37 Minutes 50 Seconds East	104.5 feet
thence South 88 Degrees 09 Minutes 16 Seconds East	112.3 feet
thence South 87 Degrees 47 Minutes 11 Seconds East	118.3 feet
thence South 87 Degrees 55 Minutes 31 Seconds East	117.3 feet

thence South 87 Degrees 51 Minutes 47 Seconds East 114.3 feet
thence South 88 Degrees 12 Minutes 37 Seconds East 115.3 feet
thence South 88 Degrees 38 Minutes 31 Seconds East 122.5 feet
thence South 89 Degrees 15 Minutes 12 Seconds East 122.1 feet
thence South 89 Degrees 33 Minutes 33 Seconds East 121.8 feet
thence North 88 Degrees 44 Minutes 40 Seconds East 122.1 feet
thence North 87 Degrees 44 Minutes 36 Seconds East 117.2 feet
thence North 86 Degrees 38 Minutes 17 Seconds East 111.7 feet
thence North 85 Degrees 38 Minutes 33 Seconds East 112.2 feet
thence North 85 Degrees 57 Minutes 19 Seconds East 111.5 feet
thence North 86 Degrees 13 Minutes 53 Seconds East 109.5 feet
thence North 86 Degrees 14 Minutes 18 Seconds East 104.2 feet
thence North 86 Degrees 47 Minutes 13 Seconds East 97.9 feet
thence North 86 Degrees 34 Minutes 28 Seconds East 97.3 feet
thence North 87 Degrees 05 Minutes 28 Seconds East 102.2 feet
thence North 87 Degrees 55 Minutes 02 Seconds East 83.8 feet
thence North 87 Degrees 57 Minutes 48 Seconds East 24.3 feet

thence North 87 Degrees 53 Minutes 47 Seconds East 36.1 feet more or less to **the ending point at:** 41 degrees 38 minutes 27.28 seconds North Latitude and -111 degrees 19 minutes 52.74 seconds West Longitude, which can be converted to mapping accuracy State Plane Utah North Zone NAD 83 feet coordinates of X = 1,686,524.3 feet and Y = 3,757,286.8 feet.

Appendix B to Attachment 4

Popular Name: OLD CANYON ROAD

County: Rich

County Road Number: BR33

State Geographic Information Database (SGID) Road Identification Number: RD170230.

Road-Segment Number: 008

Road-Segment Length: 0.76 miles more or less.

Believed owner of the land underlying this road-segment is: Bureau of Land Management.

The following description is based upon the geographic coordinate system using the NAD83 Datum. The source is GPS mapping grade data as indicated in the metadata and/or the transportation data model of the State of Utah Geographic Information Database (SGID).

The road-segment itself is the monument that is identified by its physical presence on the land. The location of said physical presence is closely approximated by mapping grade Global Positioning System (GPS) data. Said data are checked against the corresponding gray-scale 1-meter Digital Orthophoto Quadrangles published by the United States Geological Survey (USGS) to verify a reasonable degree of accuracy. In circumstances where accurate satellite signal acquisition is not possible, such as deep, narrow canyons or under a canopy of dense foliage, or where very sharp curves in the road make accuracy questionable, such portions of the road were digitized from the corresponding gray-scale 1-meter Digital Orthophoto Quadrangles published by the United States Geological Survey (USGS).

This road-segment may traverse:

Township 10 North Range 6 East, Section(s) 6, Salt Lake Base & Meridian

The following description closely approximates the location of the centerline of the physical monument (OLD CANYON ROAD)-- Segment 008 based on mapping grade Global Positioning System (GPS) data as defined above:

Beginning at a point on the road center line located at 41 degrees 38 minutes 023.8 seconds North Latitude and -111 degrees 19 minutes 06.75 seconds West Longitude, which can be converted to mapping accuracy State Plane Utah North Zone NAD 83 feet coordinates of X = 1,690,016.4 feet and Y = 3,756,941.6 feet; thence the following courses along the said road center line:

thence North 81 Degrees 58 Minutes 58 Seconds East	39.5 feet
thence North 81 Degrees 32 Minutes 18 Seconds East	69.6 feet
thence North 82 Degrees 51 Minutes 34 Seconds East	66.4 feet
thence North 83 Degrees 49 Minutes 11 Seconds East	67.6 feet
thence North 80 Degrees 56 Minutes 29 Seconds East	75.7 feet
thence North 79 Degrees 23 Minutes 06 Seconds East	79.1 feet
thence North 81 Degrees 34 Minutes 19 Seconds East	79.2 feet
thence North 85 Degrees 56 Minutes 31 Seconds East	85.8 feet
thence North 84 Degrees 22 Minutes 17 Seconds East	99.5 feet
thence North 78 Degrees 32 Minutes 50 Seconds East	117.4 feet
thence North 80 Degrees 19 Minutes 53 Seconds East	123.4 feet

thence North 83 Degrees 45 Minutes 45 Seconds East 124.4 feet
 thence North 83 Degrees 19 Minutes 42 Seconds East 121.9 feet
 thence North 83 Degrees 47 Minutes 45 Seconds East 115.5 feet
 thence North 84 Degrees 23 Minutes 50 Seconds East 110.7 feet
 thence North 84 Degrees 30 Minutes 15 Seconds East 113 feet
 thence North 86 Degrees 14 Minutes 41 Seconds East 115.4 feet
 thence North 87 Degrees 30 Minutes 16 Seconds East 113 feet
 thence North 88 Degrees 59 Minutes 19 Seconds East 110.6 feet
 thence North 88 Degrees 58 Minutes 04 Seconds East 107.3 feet
 thence North 88 Degrees 44 Minutes 51 Seconds East 102.1 feet
 thence North 89 Degrees 06 Minutes 31 Seconds East 100.8 feet
 thence North 88 Degrees 46 Minutes 44 Seconds East 105.7 feet
 thence North 88 Degrees 06 Minutes 23 Seconds East 108.3 feet
 thence North 88 Degrees 47 Minutes 14 Seconds East 106.7 feet
 thence North 89 Degrees 29 Minutes 30 Seconds East 106.3 feet
 thence North 89 Degrees 06 Minutes 51 Seconds East 101.7 feet
 thence North 88 Degrees 53 Minutes 59 Seconds East 97.8 feet
 thence North 87 Degrees 00 Minutes 35 Seconds East 106.1 feet
 thence North 85 Degrees 16 Minutes 58 Seconds East 111.6 feet
 thence North 85 Degrees 26 Minutes 43 Seconds East 107 feet
 thence North 86 Degrees 41 Minutes 07 Seconds East 100.9 feet
 thence North 86 Degrees 01 Minutes 45 Seconds East 93.1 feet
 thence North 86 Degrees 13 Minutes 16 Seconds East 81.9 feet
 thence North 85 Degrees 52 Minutes 21 Seconds East 69.4 feet
 thence North 85 Degrees 15 Minutes 00 Seconds East 72.4 feet
 thence North 86 Degrees 40 Minutes 08 Seconds East 75.3 feet
 thence North 85 Degrees 25 Minutes 23 Seconds East 75.4 feet
 thence North 84 Degrees 54 Minutes 18 Seconds East 75.1 feet
 thence North 84 Degrees 09 Minutes 00 Seconds East 68.3 feet
 thence North 85 Degrees 04 Minutes 57 Seconds East 61.6 feet
 thence North 86 Degrees 13 Minutes 16 Seconds East 54.6 feet
 thence North 83 Degrees 41 Minutes 55 Seconds East 50.5 feet
 thence North 78 Degrees 41 Minutes 17 Seconds East 44.8 feet
 thence North 58 Degrees 01 Minutes 44 Seconds East 3.8 feet more or less to **the ending point**

at: 41 degrees 38 minutes 26.92 seconds North Latitude and -111 degrees 18 minutes 014.1 seconds West Longitude, which can be converted to mapping accuracy State Plane Utah North Zone NAD 83 feet coordinates of X = 1,694,013.9 feet and Y = 3,757,266.4 feet.

Appendix C to Attachment 4

Popular Name: OLD CANYON ROAD

County: Rich

County Road Number: BR33

State Geographic Information Database (SGID) Road Identification Number: RD170230.

Road-Segment Number: 011

Road-Segment Length: 0.82 miles more or less.

Believed owner of the land underlying this road-segment is: Bureau of Land Management.

The following description is based upon the geographic coordinate system using the NAD83 Datum. The source is GPS mapping grade data as indicated in the metadata and/or the transportation data model of the State of Utah Geographic Information Database (SGID).

The road-segment itself is the monument that is identified by its physical presence on the land. The location of said physical presence is closely approximated by mapping grade Global Positioning System (GPS) data. Said data are checked against the corresponding gray-scale 1-meter Digital Orthophoto Quadrangles published by the United States Geological Survey (USGS) to verify a reasonable degree of accuracy. In circumstances where accurate satellite signal acquisition is not possible, such as deep, narrow canyons or under a canopy of dense foliage, or where very sharp curves in the road make accuracy questionable, such portions of the road were digitized from the corresponding gray-scale 1-meter Digital Orthophoto Quadrangles published by the United States Geological Survey (USGS).

This road-segment may traverse:

Township 11 North Range 6 East, Section(s) 33, Salt Lake Base & Meridian

The following description closely approximates the location of the centerline of the physical monument (OLD CANYON ROAD)-- Segment 011 based on mapping grade Global Positioning System (GPS) data as defined above:

Beginning at a point on the road center line located at 41 degrees 38 minutes 41.22 seconds North Latitude and -111 degrees 17 minutes 03.66 seconds West Longitude, which can be converted to mapping accuracy State Plane Utah North Zone NAD 83 feet coordinates of X = 1,699,358.0 feet and Y = 3,758,726.0 feet; thence the following courses along the said road center line:

thence North 57 Degrees 16 Minutes 25 Seconds East 18.9 feet
thence North 55 Degrees 47 Minutes 52 Seconds East 57.7 feet
thence North 56 Degrees 41 Minutes 58 Seconds East 72.4 feet
thence North 56 Degrees 27 Minutes 04 Seconds East 77.3 feet
thence North 54 Degrees 19 Minutes 56 Seconds East 76 feet
thence North 56 Degrees 54 Minutes 01 Seconds East 67.9 feet
thence North 59 Degrees 53 Minutes 22 Seconds East 68.1 feet
thence North 58 Degrees 37 Minutes 31 Seconds East 80.8 feet
thence North 56 Degrees 34 Minutes 29 Seconds East 78.7 feet
thence North 56 Degrees 25 Minutes 03 Seconds East 83.2 feet
thence North 44 Degrees 12 Minutes 55 Seconds East 88 feet

thence North 26 Degrees 29 Minutes 55 Seconds East 95.3 feet
 thence North 17 Degrees 32 Minutes 51 Seconds East 106.9 feet
 thence North 17 Degrees 40 Minutes 22 Seconds East 110.4 feet
 thence North 20 Degrees 25 Minutes 28 Seconds East 110.2 feet
 thence North 19 Degrees 35 Minutes 39 Seconds East 111.7 feet
 thence North 20 Degrees 43 Minutes 52 Seconds East 108.7 feet
 thence North 19 Degrees 32 Minutes 35 Seconds East 103.3 feet
 thence North 19 Degrees 54 Minutes 14 Seconds East 89.2 feet
 thence North 20 Degrees 05 Minutes 28 Seconds East 65.8 feet
 thence North 17 Degrees 19 Minutes 08 Seconds East 45.5 feet
 thence North 13 Degrees 42 Minutes 18 Seconds East 35.2 feet
 thence North 14 Degrees 49 Minutes 59 Seconds East 36.4 feet
 thence North 15 Degrees 20 Minutes 54 Seconds East 58.3 feet
 thence North 13 Degrees 07 Minutes 02 Seconds East 77.6 feet
 thence North 12 Degrees 42 Minutes 42 Seconds East 87.3 feet
 thence North 09 Degrees 53 Minutes 52 Seconds East 88.7 feet
 thence North 08 Degrees 28 Minutes 42 Seconds East 90 feet
 thence North 16 Degrees 04 Minutes 12 Seconds East 90.7 feet
 thence North 27 Degrees 42 Minutes 18 Seconds East 91.5 feet
 thence North 37 Degrees 07 Minutes 22 Seconds East 90.1 feet
 thence North 46 Degrees 00 Minutes 03 Seconds East 89.8 feet
 thence North 48 Degrees 19 Minutes 58 Seconds East 94.4 feet
 thence North 46 Degrees 54 Minutes 52 Seconds East 94.8 feet
 thence North 48 Degrees 03 Minutes 09 Seconds East 90.4 feet
 thence North 46 Degrees 58 Minutes 15 Seconds East 92.4 feet
 thence North 45 Degrees 35 Minutes 34 Seconds East 86.3 feet
 thence North 45 Degrees 09 Minutes 40 Seconds East 81 feet
 thence North 46 Degrees 26 Minutes 37 Seconds East 82.4 feet
 thence North 45 Degrees 58 Minutes 26 Seconds East 91.7 feet
 thence North 47 Degrees 38 Minutes 33 Seconds East 107.4 feet
 thence North 47 Degrees 53 Minutes 42 Seconds East 111.3 feet
 thence North 48 Degrees 08 Minutes 52 Seconds East 110.9 feet
 thence North 47 Degrees 23 Minutes 42 Seconds East 112.2 feet
 thence North 46 Degrees 19 Minutes 57 Seconds East 111.9 feet
 thence North 46 Degrees 16 Minutes 21 Seconds East 116.1 feet
 thence North 46 Degrees 29 Minutes 39 Seconds East 116.6 feet
 thence North 50 Degrees 01 Minutes 41 Seconds East 116.8 feet
 thence North 53 Degrees 25 Minutes 58 Seconds East 112.7 feet
 thence North 56 Degrees 33 Minutes 45 Seconds East 54.5 feet more or less to **the ending**

point at: 41 degrees 39 minutes 13.61 seconds North Latitude and -111 degrees 16 minutes 29.81 seconds West Longitude, which can be converted to mapping accuracy State Plane Utah North Zone NAD 83 feet coordinates of X = 1,701,919.7 feet and Y = 3,762,011.3 feet.

Appendix D to Attachment 4

Popular Name: OLD CANYON ROAD

County: Rich

County Road Number: BR33

State Geographic Information Database (SGID) Road Identification Number: RD170230.

Road-Segment Number: 013

Road-Segment Length: 0.13 miles more or less.

Believed owner of the land underlying this road-segment is: Bureau of Land Management.

The following description is based upon the geographic coordinate system using the NAD83 Datum. The source is GPS mapping grade data as indicated in the metadata and/or the transportation data model of the State of Utah Geographic Information Database (SGID).

The road-segment itself is the monument that is identified by its physical presence on the land. The location of said physical presence is closely approximated by mapping grade Global Positioning System (GPS) data. Said data are checked against the corresponding gray-scale 1-meter Digital Orthophoto Quadrangles published by the United States Geological Survey (USGS) to verify a reasonable degree of accuracy. In circumstances where accurate satellite signal acquisition is not possible, such as deep, narrow canyons or under a canopy of dense foliage, or where very sharp curves in the road make accuracy questionable, such portions of the road were digitized from the corresponding gray-scale 1-meter Digital Orthophoto Quadrangles published by the United States Geological Survey (USGS).

This road-segment may traverse:

Township 11 North Range 6 East, Section(s) 28, Salt Lake Base & Meridian

The following description closely approximates the location of the centerline of the physical monument (OLD CANYON ROAD)-- Segment 013 based on mapping grade Global Positioning System (GPS) data as defined above:

Beginning at a point on the road center line located at 41 degrees 39 minutes 19.64 seconds North Latitude and -111 degrees 16 minutes 16.76 seconds West Longitude, which can be converted to mapping accuracy State Plane Utah North Zone NAD 83 feet coordinates of X = 1,702,909.1 feet and Y = 3,762,624.4 feet; thence the following courses along the said road center line:

thence North 29 Degrees 50 Minutes 11 Seconds East 57.9 feet

thence North 31 Degrees 30 Minutes 11 Seconds East 81.5 feet

thence North 31 Degrees 47 Minutes 54 Seconds East 80.2 feet

thence North 29 Degrees 08 Minutes 41 Seconds East 78 feet

thence North 25 Degrees 55 Minutes 19 Seconds East 80.9 feet

thence North 25 Degrees 29 Minutes 48 Seconds East 79.9 feet

thence North 24 Degrees 58 Minutes 54 Seconds East 80.6 feet

thence North 24 Degrees 35 Minutes 50 Seconds East 77.1 feet

thence North 26 Degrees 40 Minutes 53 Seconds East 75.2 feet

thence North 25 Degrees 03 Minutes 24 Seconds East 2.1 feet more or less to **the ending point**

at: 41 degrees 39 minutes 25.69 seconds North Latitude and -111 degrees 16 minutes 12.49 seconds West

Longitude, which can be converted to mapping accuracy State Plane Utah North Zone NAD 83 feet
coordinates of X = 1,703,231.3 feet and Y = 3,763,237.6 feet.

Appendix E to Attachment 4

Popular Name: OLD CANYON ROAD

County: Rich

County Road Number: BR33

State Geographic Information Database (SGID) Road Identification Number: RD170230.

Road-Segment Number: 015

Road-Segment Length: 0.03 miles more or less.

Believed owner of the land underlying this road-segment is: Bureau of Land Management.

The following description is based upon the geographic coordinate system using the NAD83 Datum. The source is GPS mapping grade data as indicated in the metadata and/or the transportation data model of the State of Utah Geographic Information Database (SGID).

The road-segment itself is the monument that is identified by its physical presence on the land. The location of said physical presence is closely approximated by mapping grade Global Positioning System (GPS) data. Said data are checked against the corresponding gray-scale 1-meter Digital Orthophoto Quadrangles published by the United States Geological Survey (USGS) to verify a reasonable degree of accuracy. In circumstances where accurate satellite signal acquisition is not possible, such as deep, narrow canyons or under a canopy of dense foliage, or where very sharp curves in the road make accuracy questionable, such portions of the road were digitized from the corresponding gray-scale 1-meter Digital Orthophoto Quadrangles published by the United States Geological Survey (USGS).

This road-segment may traverse:

Township 11 North Range 6 East, Section(s) 23, Salt Lake Base & Meridian

The following description closely approximates the location of the centerline of the physical monument (OLD CANYON ROAD)-- Segment 015 based on mapping grade Global Positioning System (GPS) data as defined above:

Beginning at a point on the road center line located at 41 degrees 40 minutes 24.52 seconds North Latitude and -111 degrees 14 minutes 28.09 seconds West Longitude, which can be converted to mapping accuracy State Plane Utah North Zone NAD 83 feet coordinates of X = 1,711,138.5 feet and Y = 3,769,214.2 feet; thence the following courses along the said road center line:

thence North 72 Degrees 22 Minutes 06 Seconds East 88.1 feet

thence North 78 Degrees 26 Minutes 35 Seconds East 87.7 feet more or less to **the ending point at:** 41 degrees 40 minutes 24.95 seconds North Latitude and -111 degrees 14 minutes 25.85 seconds West Longitude, which can be converted to mapping accuracy State Plane Utah North Zone NAD 83 feet coordinates of X = 1,711,308.3 feet and Y = 3,769,258.4 feet.

Appendix F to Attachment 4

Popular Name: OLD CANYON ROAD

County: Rich

County Road Number: BR33

State Geographic Information Database (SGID) Road Identification Number: RD170230.

Road-Segment Number: 017

Road-Segment Length: 0.57 miles more or less.

Believed owner of the land underlying this road-segment is: Bureau of Land Management.

The following description is based upon the geographic coordinate system using the NAD83 Datum. The source is GPS mapping grade data as indicated in the metadata and/or the transportation data model of the State of Utah Geographic Information Database (SGID).

The road-segment itself is the monument that is identified by its physical presence on the land. The location of said physical presence is closely approximated by mapping grade Global Positioning System (GPS) data. Said data are checked against the corresponding gray-scale 1-meter Digital Orthophoto Quadrangles published by the United States Geological Survey (USGS) to verify a reasonable degree of accuracy. In circumstances where accurate satellite signal acquisition is not possible, such as deep, narrow canyons or under a canopy of dense foliage, or where very sharp curves in the road make accuracy questionable, such portions of the road were digitized from the corresponding gray-scale 1-meter Digital Orthophoto Quadrangles published by the United States Geological Survey (USGS).

This road-segment may traverse:

Township 11 North Range 6 East, Section(s) 23,24, Salt Lake Base & Meridian

The following description closely approximates the location of the centerline of the physical monument (OLD CANYON ROAD)-- Segment 017 based on mapping grade Global Positioning System (GPS) data as defined above:

Beginning at a point on the road center line located at 41 degrees 40 minutes 24.86 seconds North Latitude and -111 degrees 14 minutes 11.55 seconds West Longitude, which can be converted to mapping accuracy State Plane Utah North Zone NAD 83 feet coordinates of X = 1,712,393.6 feet and Y = 3,769,252.8 feet; thence the following courses along the said road center line:

thence South 74 Degrees 39 Minutes 20 Seconds East	94.6 feet
thence South 73 Degrees 59 Minutes 07 Seconds East	96.8 feet
thence South 74 Degrees 24 Minutes 54 Seconds East	87.4 feet
thence South 72 Degrees 30 Minutes 14 Seconds East	78.3 feet
thence South 72 Degrees 09 Minutes 39 Seconds East	67.4 feet
thence South 74 Degrees 56 Minutes 44 Seconds East	50.7 feet
thence South 79 Degrees 01 Minutes 15 Seconds East	25.1 feet
thence South 80 Degrees 52 Minutes 07 Seconds East	12 feet
thence South 84 Degrees 34 Minutes 46 Seconds East	45.9 feet
thence South 87 Degrees 41 Minutes 18 Seconds East	85.4 feet
thence South 89 Degrees 44 Minutes 32 Seconds East	95.8 feet

thence North 89 Degrees 17 Minutes 49 Seconds East 101.1 feet
 thence South 89 Degrees 47 Minutes 49 Seconds East 105.7 feet
 thence South 88 Degrees 54 Minutes 43 Seconds East 106 feet
 thence North 87 Degrees 06 Minutes 28 Seconds East 102.8 feet
 thence North 82 Degrees 13 Minutes 45 Seconds East 96.3 feet
 thence North 80 Degrees 39 Minutes 47 Seconds East 88.1 feet
 thence North 85 Degrees 07 Minutes 52 Seconds East 83 feet
 thence South 87 Degrees 28 Minutes 49 Seconds East 79.2 feet
 thence South 81 Degrees 24 Minutes 57 Seconds East 84.7 feet
 thence South 80 Degrees 13 Minutes 12 Seconds East 95.3 feet
 thence South 83 Degrees 44 Minutes 56 Seconds East 103.1 feet
 thence South 88 Degrees 09 Minutes 47 Seconds East 104.1 feet
 thence South 89 Degrees 55 Minutes 28 Seconds East 92.6 feet
 thence South 87 Degrees 40 Minutes 04 Seconds East 84.8 feet
 thence South 85 Degrees 27 Minutes 25 Seconds East 85 feet
 thence South 87 Degrees 18 Minutes 21 Seconds East 80.9 feet
 thence South 89 Degrees 20 Minutes 50 Seconds East 76.5 feet
 thence North 85 Degrees 43 Minutes 58 Seconds East 71.7 feet
 thence North 77 Degrees 51 Minutes 14 Seconds East 65.7 feet
 thence North 78 Degrees 21 Minutes 32 Seconds East 60.2 feet
 thence North 76 Degrees 24 Minutes 42 Seconds East 64.4 feet
 thence North 75 Degrees 05 Minutes 02 Seconds East 66.5 feet
 thence North 75 Degrees 22 Minutes 25 Seconds East 70.4 feet
 thence North 74 Degrees 44 Minutes 05 Seconds East 42.2 feet
 thence North 74 Degrees 46 Minutes 30 Seconds East 35.6 feet
 thence North 76 Degrees 06 Minutes 48 Seconds East 85.4 feet
 thence North 77 Degrees 21 Minutes 25 Seconds East 84.7 feet
 thence North 78 Degrees 53 Minutes 19 Seconds East 45.3 feet more or less to **the ending**

point at: 41 degrees 40 minutes 24.56 seconds North Latitude and -111 degrees 13 minutes 32.58 seconds West Longitude, which can be converted to mapping accuracy State Plane Utah North Zone NAD 83 feet coordinates of X = 1,715,350.9 feet and Y = 3,769,231.5 feet.