

**Acknowledgment and
Notice of Acknowledgment
of Acceptance of R.S. 2477
Right-of-Way Grant**

Recorded JUN 10 2008 Filing No. 74755
At 3:20 ~~AM~~/PM in Book P10 Page 1178
Fee No fee Debra L. Ames Rich County Recorder
Requested by Governor State of Utah

THE STATE OF UTAH

TO ALL WHOM THESE PRESENTS SHALL COME, Greeting:

Know ye, This is an Acknowledgment and Notice of Acknowledgment made under Utah Code Sections 72-5-309 through 310 inclusive, that the grant of the United States of America of “the right of way for the construction of highways over public lands, not reserved for public uses” under United States Revised Statutes 2477 (43 U.S.C. Section 932 (repealed October 21, 1976, with proviso recognizing the validity of rights-of-way already established)) was accepted for and on behalf of the State of Utah and its political subdivision Rich County as it pertains to the highway located in Rich County known as WHEATGRASS ROAD; County Road Number: BR63; State Geographic Information Database (SGID) Road Identification Number: RD170233. Total road length is 9.83 miles more or less.

The reason for this Acknowledgment and Notice of Acknowledgment includes, but is not limited to, the fact that the road was constructed, mechanically, or by continuous use as a public highway for a period of at least ten years, over public lands not reserved for public uses, prior to the earlier of (a) the October 21, 1976 repeal of R.S. 2477 or (b) the date the servient estate was reserved for public uses.

This Acknowledgment and Notice of Acknowledgment applies only to the segments of the road that traverse land owned by the Bureau of Land Management, United States Department of the Interior, and does not apply to segments of the road that traverse land owned by any other person or entity. The State of Utah and its political subdivisions reserve the right to make further acknowledgments and notices of acknowledgment with regard to road segments that traverse land owned by other entities, including the United States of America, through one or more of its agencies.

A printed copy of a map showing the location of the road in said county is appended hereto as “Attachment 1,” a printed copy of representative photos of the road is appended hereto as “Attachment 2,” a printed copy of a description of the beginning and ending points of the entire road together with a list of Townships, Ranges and Sections that may be traversed by the road in said county is appended hereto as “Attachment 3,” and a printed copy of the Road Centerline Description Cover Page(s) is appended hereto as “Attachment 4.” The Appendices listed in “Attachment 4” that contain the actual road centerline descriptions are incorporated herein by reference. Affidavits provided by individuals familiar with the road are appended hereto as “Attachment 5.”

A printed copy of this Acknowledgment and Notice of Acknowledgment, together with its Attachments and Appendices, may be viewed and/or obtained at the office of the Utah State Archives.

An electronic copy of this Acknowledgment and Notice of Acknowledgment, together with its Attachments and Appendices, may be viewed and/or downloaded as read-only PDF (Portable Document Format) files via the

Internet at <http://recorded2477roads.utah.gov>.

The owner of the servient estate in the land underlying the road-segments subject to this Acknowledgment and Notice is believed to be the United States of America through one or more of its agencies. Any of such agencies or any other person with a servient ownership claim or a competing dominant estate right-of-way ownership claim, may file a petition in the State District Court for Salt Lake County for a decision regarding the correctness of this Acknowledgment. A claimant shall file a petition within sixty (60) days after receipt of this Notice.

In Witness Whereof, I, John Harja, the official designee of the Governor of the State of Utah, in conformity to the laws of the State (Utah Code Sections 72-5-308 through 310 inclusive), have caused this Acknowledgment and Notice of Acknowledgment to be made.

Signed by my hand in Salt Lake City, Utah, the 5th day of June, 2008.

By the Governor's Designee



John Harja

CERTIFICATION

State of Utah)
 : ss
County of Salt Lake)

I hereby certify that the signer of the foregoing document, John Harja, is personally known by me, has made a voluntary signature and taken an oath stating that he is the official designee of the Governor of the State of Utah and is authorized to sign this document on the Governor's behalf pursuant to Utah Code Section 72-5-309. He further vouched that, based upon information and belief, the facts alleged therein are true.

Dated this 5th day of June, 2008.



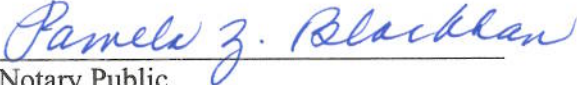

Notary Public

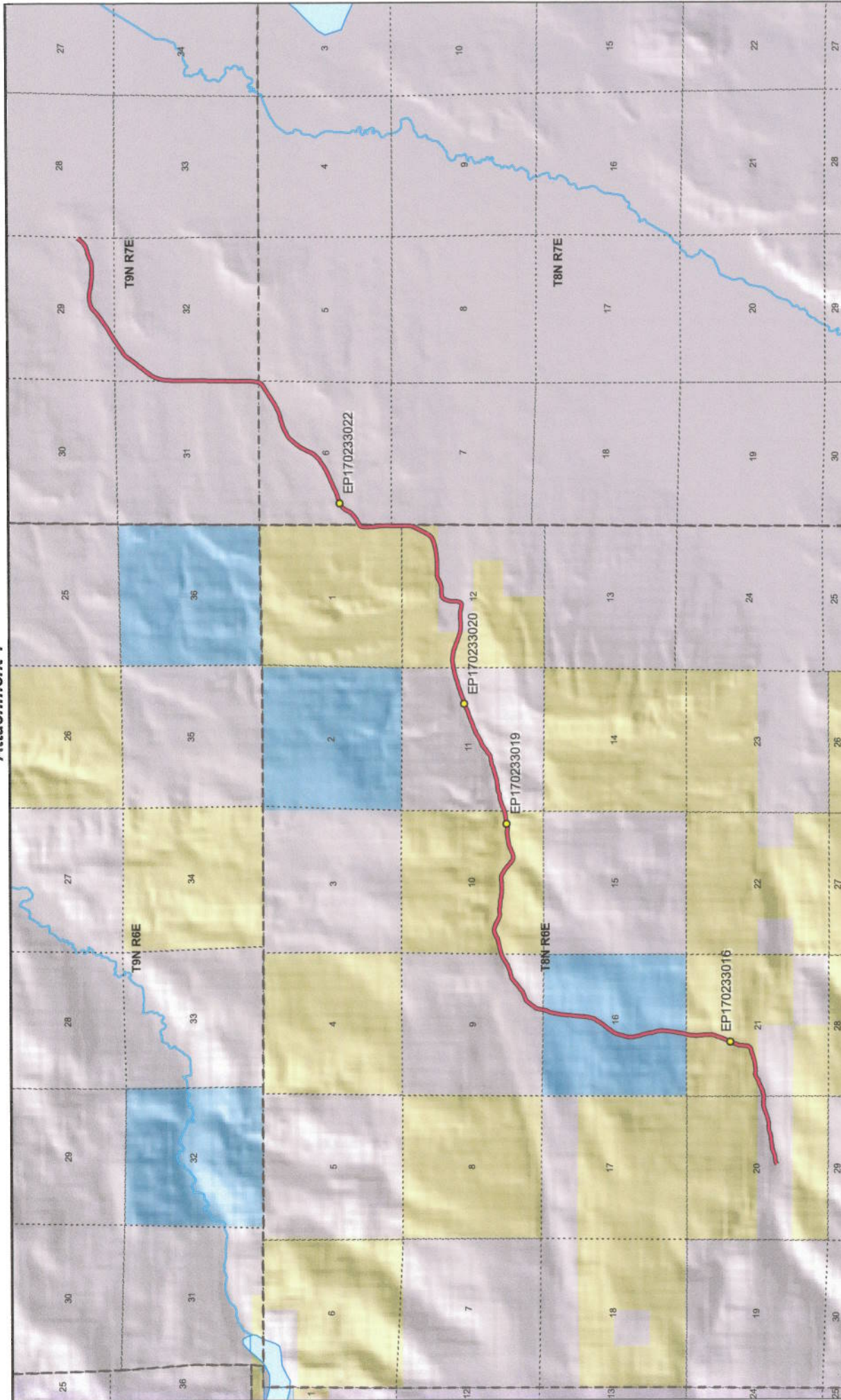

Land Ownership Categories

- BLM
- Private
- SITLA, State Trust Land
- USFS, National Forest
- State Parks and Recreation
- Tribal, Indian Reservation
- NPS, National Park
- Wilderness
- UDWR Wildlife Reserve
- DOD, Military
- State Sovereign Land
- National Recreation Area
- USFWS, Natl. Wildlife Refuge

Transportation Network

- WHEATGRASS ROAD
- Other Roads
- Title V, Issued Or Under Consideration By BLM
- County
- Photo Event Point
- Section = 1 Mile

WHEATGRASS ROAD - Rich County
SGID RD_ID RD170233

1180

1:59,427
1 inch equals 0.9 miles

Map prepared by the State of Utah
Automated Geographic Reference Center
Room 5130 State Office Building
Salt Lake City, Utah 84114
Nov 27, 2006

Attachment 2



EP170233016



EP170233019



EP170233020



EP170233022

EP000000000

EP000000000

Wheatgrass Road - Rich County
SGID RD_ID RD170233

Map prepared by the State of Utah
Automated Geographic Reference Center
Room 5130 State Office Building
Salt Lake City, Utah 84114
November 9, 2006



Attachment 3

Beginning & Ending Points and Township, Range, and Section References For:

Popular Name: WHEATGRASS ROAD

County: Rich

County Road Number: BR63

State Geographic Information Database (SGID) Road Identification Number: RD170233.

Total Road Length: 9.83 miles more or less.

Beginning at a point on the road centerline located at 41 degrees 24 minutes 46.54 seconds North Latitude and -111 degrees 17 minutes 41.11 seconds West Longitude, which can be converted to mapping accuracy State Plane Utah North Zone NAD 83 feet coordinates of X = 1,696,714.2 feet and Y = 3,674,238.2 feet based on the US Survey Foot conversion.

Ending at a point on the road centerline located at 41 degrees 29 minutes 03.83 seconds North Latitude and -111 degrees 10 minutes 08.85 seconds West Longitude, which can be converted to mapping accuracy State Plane Utah North Zone NAD 83 feet coordinates of X = 1,731,074.1 feet and Y = 3,700,384.9 feet based on the US Survey Foot conversion.

This road may traverse:

Township 8 North Range 6 East, Section(s) 1,9,10,11,12,16,20,21, Salt Lake Base & Meridian

Township 8 North Range 7 East, Section(s) 6, Salt Lake Base & Meridian

Township 9 North Range 7 East, Section(s) 29,31,32, Salt Lake Base & Meridian

See Attachment 1 above for a cartographic depiction of the course of this road.

**Attachment 4
Road Centerline Description Cover Page(s)**

Popular Name: WHEATGRASS ROAD

County: Rich

County Road Number: BR63

State Geographic Information Database (SGID) Road Identification Number: RD170233.

Total Road Length: 9.83 miles more or less.

Centerline Descriptions Of Road-Segments That Cross Over Federally Owned Land, Derived From Global Positioning System Data And Cross-checked against USGS Digital Orthophoto Quadrangles Compiled By The Utah Automated Geographic Reference Center And Entered Into The State Geographic Information Database (SGID).

Road-Segments Listed by SGID Road Identification Number (RD_ID)	Road-Segment Numbers	Believed Ownership Of Servient Estate	Approximate Segment Length	See Attached Appendix
RD170233	001	PVT	0.63 Miles	(not shown)
RD170233	002	BLM	0.7 Miles	A
RD170233	003	ST	1.06 Miles	(not shown)
RD170233	004	PVT	0.52 Miles	(not shown)
RD170233	005	BLM	1.06 Miles	B
RD170233	006	PVT	1.08 Miles	(not shown)
RD170233	007	BLM	0.26 Miles	C
RD170233	008	PVT	0.49 Miles	(not shown)
RD170233	009	BLM	0.83 Miles	D
RD170233	010	PVT	3.2 Miles	(not shown)
		Total Road Length	9.83	_____

* Indicates that a Title V permit will be requested, is in process, or has been issued.

† Indicates that road-segments crossing Forest Service land are under consideration by the state and county as of the date of this Acknowledgment and Notice of Acknowledgment.

Attachment 5

AFFIDAVIT OF STEPHEN L. HUFFAKER

WHEATGRASS ROAD

RICH COUNTY, UTAH

ROAD NUMBER BR63

State of Utah)
 : ss.
County of Rich)

STEPHEN L. HUFFAKER, being first duly sworn, deposes and states as follows:

1. I am an adult competent to testify about the matters set forth below based upon my personal knowledge. I currently reside in Rich County, Utah. I have lived in Rich County for the past 65 years.

2. I have traveled and am familiar with a road in Rich County known as Wheatgrass Road. I am also familiar with the land the road traverses. When I first used and observed the road in the late 1940s, it followed the same route as in 2008 when I last observed it. Attached is a Rich County map showing Wheatgrass Road. To the best of my knowledge and based upon my use of and familiarity with this road and the land it traverses, the location and route of the road are correctly illustrated on the attached map.

3. I am informed that the County also identifies this road according to the road number listed above.

4. I have observed that the road has been open to the public for all to use, to come and go as they pleased, since at least as early as the late 1940s and continuing through 1976 to 2008. Throughout this time period I have observed travel on the road by means of cars, trucks, pickup trucks, oil field vehicles and ATVs. Throughout this time period, the road has been used daily, weather permitting, for more than ten continuous years prior to 1976, and is presently used daily, weather permitting.

5. Throughout the time period from 19** to ****, I have used the road myself for

5. Throughout the time period from the late 1940s to 2008, I have used the road myself for livestock operations and hunting.

6. Throughout the time period described in the previous paragraph, I have observed other vehicles from the general public using the road at various times for the uses described in the previous paragraph, plus oil and gas exploration, access to private property.

7. It is also the reputation in the community that this road has been open to the public for all to use, to come and go as they pleased, since at least as early as the early 1900s and continuing through 1976 to the present, for the uses described in the previous paragraphs.

8. Prior to 1976, I observed graders and maintenance equipment performing maintenance and construction activities on the road.

DATED this 10 day of March, 2008.

STEPHEN L. HUFFAKER

SUBSCRIBED AND SWORN to before me this 10th day of March, 2008.

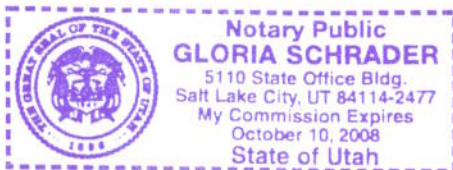

NOTARY PUBLIC

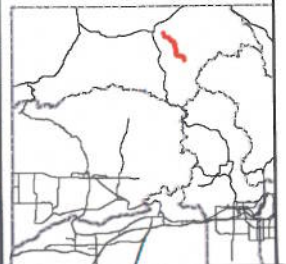
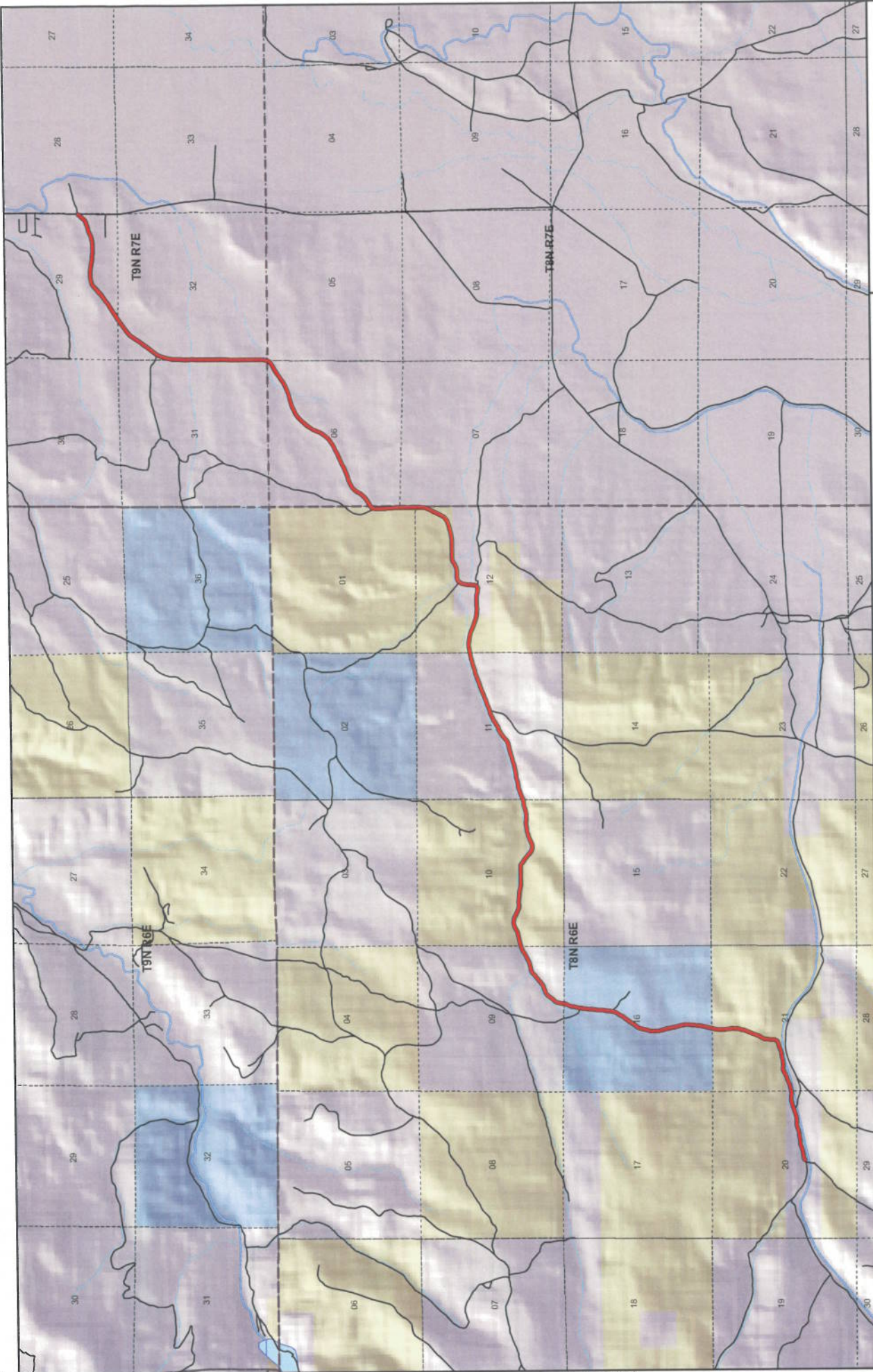

Rich County
WHEATGRASS ROAD
County Unique - BR63

- Land Ownership Categories**
- BLM
 - Private
 - SITLA, State Trust Land
 - USFS, National Forest

- Misc**
- Wildlife Reserve
 - State Park

- City / Town**
- Municipalities
- Section = 1 Mile

- Transportation Network**
- WHEATGRASS ROAD
 - State / U.S. Highway
 - Local Roads



1:56,604
 1 Inch equals 0.9 miles



Map prepared by the State of Utah
 Automated Geographic Reference Center
 1000 North State Office Building
 Salt Lake City, Utah 84114
 Mar 05, 2008



AFFIDAVIT OF KEN L. VERNON

WHEATGRASS ROAD

RICH COUNTY, UTAH

ROAD NUMBER BR63

State of Utah)
 : ss.
County of Rich)

KEN L. VERNON, being first duly sworn, deposes and states as follows:

1. I am an adult competent to testify about the matters set forth below based upon my personal knowledge. I currently reside in Rich County, Utah. I have lived in Rich County for 72 years.

2. I have traveled and am familiar with a road in Rich County known as Wheatgrass Road. I am also familiar with the land the road traverses. When I first used and observed the road in the mid 1940s, it followed the same route as in 2008 when I last observed it. Attached is a Rich County map showing Wheatgrass Road. To the best of my knowledge and based upon my use of and familiarity with this road and the land it traverses, the location and route of the road are correctly illustrated on the attached map.

3. I am informed that the County also identifies this road according to the road number listed above.

4. I have observed that the road has been open to the public for all to use, to come and go as they pleased, since at least as early as the mid 1940s and continuing through 1976 to 2008. Throughout this time period I have observed travel on the road by various means, including cars, trucks, ATVs, snowmobiles, pickups, maintenance vehicles and jeeps. Throughout this time period, the road has been used daily, weather permitting, for more than ten continuous years prior to 1976, and is presently used daily, weather permitting.

5. Throughout the time period from the mid 1940s to 2008, I have used the road

myself for trapping.

6. Throughout the time period described in the previous paragraph, I have observed other vehicles from the general public using the road at various times for the uses described in the previous paragraph, plus hunting, livestock operations, oil and gas exploration and recreation.

7. It is also the reputation in the community that this road has been open to the public for all to use, to come and go as they pleased, since at least as early as the early 1900s and continuing through 1976 to the present, for the uses described in the previous paragraphs.

DATED this 10 day of March, 2008.



KEN L. VERNON

SUBSCRIBED AND SWORN to before me this 10th day of March, 2008.

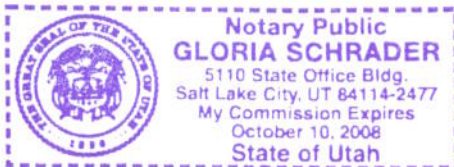



NOTARY PUBLIC

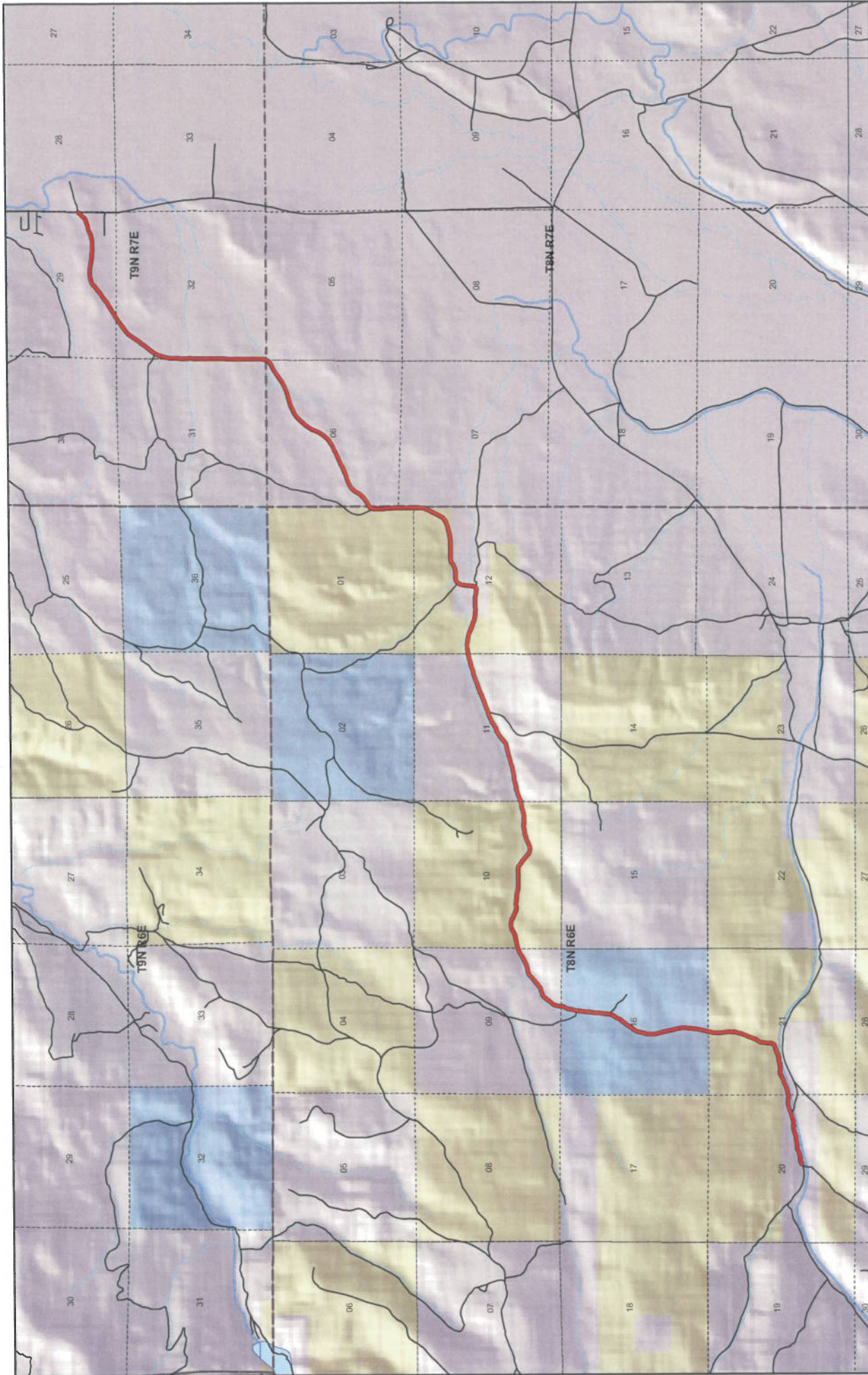

Rich County
WHEATGRASS ROAD
County Unique - BR63

1:56,604
 1 inch equals 0.9 miles

Map prepared by the State of Utah
 AGRC
 Automated Geographic Reference Center
 Room 5130, Office Building
 Salt Lake City, Utah 84114
 Mar 05, 2009



- Land Ownership Categories**
- BLM
 - Private
 - SITLA, State Trust Land
 - USFS, National Forest
- Misc**
- Wildlife Reserve
 - State Park
 - City / Town
 - Municipalities
 - Section = 1 Mile
- Transportation Network**
- WHEATGRASS ROAD
 - State / U.S. Highway
 - Local Roads

Rich County
WHEATGRASS ROAD
County Unique - BR63

Land Ownership Categories

- BLM
- Private
- SITLA, State Trust Land
- USFS, National Forest

Misc

- Wildlife Reserve
- State Park
- City / Town
- Municipalities
- Section = 1 Mile

Transportation Network

- WHEATGRASS ROAD
- State / U.S. Highway
- Local Roads

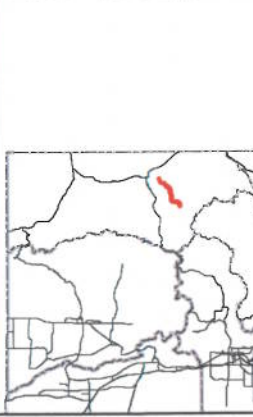

Appendix A to Attachment 4

Popular Name: WHEATGRASS ROAD

County: Rich

County Road Number: BR63

State Geographic Information Database (SGID) Road Identification Number: RD170233.

Road-Segment Number: 002

Road-Segment Length: 0.7 miles more or less.

Believed owner of the land underlying this road-segment is: Bureau of Land Management.

The following description is based upon the geographic coordinate system using the NAD83 Datum. The source is GPS mapping grade data as indicated in the metadata and/or the transportation data model of the State of Utah Geographic Information Database (SGID).

The road-segment itself is the monument that is identified by its physical presence on the land. The location of said physical presence is closely approximated by mapping grade Global Positioning System (GPS) data. Said data are checked against the corresponding gray-scale 1-meter Digital Orthophoto Quadrangles published by the United States Geological Survey (USGS) to verify a reasonable degree of accuracy. In circumstances where accurate satellite signal acquisition is not possible, such as deep, narrow canyons or under a canopy of dense foliage, or where very sharp curves in the road make accuracy questionable, such portions of the road were digitized from the corresponding gray-scale 1-meter Digital Orthophoto Quadrangles published by the United States Geological Survey (USGS).

This road-segment may traverse:

Township 8 North Range 6 East, Section(s) 21, Salt Lake Base & Meridian

The following description closely approximates the location of the centerline of the physical monument (WHEATGRASS ROAD)-- Segment 002 based on mapping grade Global Positioning System (GPS) data as defined above:

Beginning at a point on the road center line located at 41 degrees 24 minutes 53.95 seconds North Latitude and -111 degrees 16 minutes 59.45 seconds West Longitude, which can be converted to mapping accuracy State Plane Utah North Zone NAD 83 feet coordinates of X = 1,699,886.9 feet and Y = 3,674,995.6 feet; thence the following courses along the said road center line:

thence North 61 Degrees 57 Minutes 00 Seconds East 24.8 feet
thence North 59 Degrees 00 Minutes 34 Seconds East 63.7 feet
thence North 62 Degrees 48 Minutes 28 Seconds East 56.7 feet
thence North 80 Degrees 36 Minutes 24 Seconds East 54.2 feet
thence South 81 Degrees 23 Minutes 58 Seconds East 46.5 feet
thence South 78 Degrees 20 Minutes 33 Seconds East 49 feet
thence North 87 Degrees 43 Minutes 58 Seconds East 68 feet
thence North 83 Degrees 45 Minutes 17 Seconds East 73.3 feet
thence North 84 Degrees 08 Minutes 31 Seconds East 71.6 feet
thence North 80 Degrees 12 Minutes 26 Seconds East 67.9 feet
thence North 78 Degrees 15 Minutes 22 Seconds East 71.3 feet

thence North 77 Degrees 51 Minutes 35 Seconds East 73.8 feet
 thence North 75 Degrees 30 Minutes 27 Seconds East 72.4 feet
 thence North 76 Degrees 04 Minutes 23 Seconds East 72.6 feet
 thence North 70 Degrees 54 Minutes 56 Seconds East 74.5 feet
 thence North 67 Degrees 35 Minutes 21 Seconds East 75.1 feet
 thence North 74 Degrees 09 Minutes 35 Seconds East 71.2 feet
 thence North 68 Degrees 43 Minutes 12 Seconds East 61.5 feet
 thence North 63 Degrees 34 Minutes 50 Seconds East 53 feet
 thence North 50 Degrees 10 Minutes 52 Seconds East 53.2 feet
 thence North 19 Degrees 24 Minutes 17 Seconds East 77.8 feet
 thence North 04 Degrees 51 Minutes 50 Seconds East 83.4 feet
 thence North 02 Degrees 52 Minutes 29 Seconds East 82.2 feet
 thence North 04 Degrees 41 Minutes 28 Seconds East 78.7 feet
 thence North 08 Degrees 46 Minutes 10 Seconds East 76.8 feet
 thence North 16 Degrees 56 Minutes 07 Seconds East 76.3 feet
 thence North 20 Degrees 41 Minutes 22 Seconds East 75.9 feet
 thence North 28 Degrees 22 Minutes 51 Seconds East 74.5 feet
 thence North 33 Degrees 55 Minutes 07 Seconds East 74.6 feet
 thence North 20 Degrees 01 Minutes 08 Seconds East 74.6 feet
 thence North 16 Degrees 55 Minutes 35 Seconds East 80.8 feet
 thence North 23 Degrees 30 Minutes 48 Seconds East 80.4 feet
 thence North 22 Degrees 39 Minutes 52 Seconds East 84.9 feet
 thence North 22 Degrees 10 Minutes 52 Seconds East 93.4 feet
 thence North 22 Degrees 09 Minutes 19 Seconds East 97 feet
 thence North 18 Degrees 22 Minutes 53 Seconds East 85.9 feet
 thence North 14 Degrees 08 Minutes 24 Seconds East 73.6 feet
 thence North 16 Degrees 36 Minutes 37 Seconds East 59.7 feet
 thence North 10 Degrees 19 Minutes 48 Seconds East 56.8 feet
 thence North 08 Degrees 02 Minutes 22 Seconds West 75.8 feet
 thence North 03 Degrees 17 Minutes 53 Seconds East 67.4 feet
 thence North 01 Degrees 51 Minutes 13 Seconds East 77.5 feet
 thence North 07 Degrees 37 Minutes 28 Seconds West 82.7 feet
 thence North 05 Degrees 32 Minutes 46 Seconds West 79.4 feet
 thence North 06 Degrees 38 Minutes 50 Seconds West 89.5 feet
 thence North 04 Degrees 14 Minutes 09 Seconds West 81.9 feet
 thence North 05 Degrees 30 Minutes 16 Seconds East 90.4 feet
 thence North 00 Degrees 29 Minutes 49 Seconds East 90.9 feet
 thence North 07 Degrees 49 Minutes 51 Seconds East 85.5 feet
 thence North 10 Degrees 50 Minutes 26 Seconds East 79.6 feet
 thence North 18 Degrees 50 Minutes 20 Seconds East 31.6 feet more or less to **the ending**

point at: 41 degrees 25 minutes 20 seconds North Latitude and -111 degrees 16 minutes 37.89 seconds West Longitude, which can be converted to mapping accuracy State Plane Utah North Zone NAD 83 feet coordinates of X = 1,701,522.7 feet and Y = 3,677,636.6 feet.

Appendix B to Attachment 4

Popular Name: WHEATGRASS ROAD

County: Rich

County Road Number: BR63

State Geographic Information Database (SGID) Road Identification Number: RD170233.

Road-Segment Number: 005

Road-Segment Length: 1.06 miles more or less.

Believed owner of the land underlying this road-segment is: Bureau of Land Management.

The following description is based upon the geographic coordinate system using the NAD83 Datum. The source is GPS mapping grade data as indicated in the metadata and/or the transportation data model of the State of Utah Geographic Information Database (SGID).

The road-segment itself is the monument that is identified by its physical presence on the land. The location of said physical presence is closely approximated by mapping grade Global Positioning System (GPS) data. Said data are checked against the corresponding gray-scale 1-meter Digital Orthophoto Quadrangles published by the United States Geological Survey (USGS) to verify a reasonable degree of accuracy. In circumstances where accurate satellite signal acquisition is not possible, such as deep, narrow canyons or under a canopy of dense foliage, or where very sharp curves in the road make accuracy questionable, such portions of the road were digitized from the corresponding gray-scale 1-meter Digital Orthophoto Quadrangles published by the United States Geological Survey (USGS).

This road-segment may traverse:

Township 8 North Range 6 East, Section(s) 10, Salt Lake Base & Meridian

The following description closely approximates the location of the centerline of the physical monument (WHEATGRASS ROAD)-- Segment 005 based on mapping grade Global Positioning System (GPS) data as defined above:

Beginning at a point on the road center line located at 41 degrees 26 minutes 28.35 seconds North Latitude and -111 degrees 15 minutes 58.48 seconds West Longitude, which can be converted to mapping accuracy State Plane Utah North Zone NAD 83 feet coordinates of X = 1,704,506.5 feet and Y = 3,684,562.1 feet; thence the following courses along the said road center line:

thence North 73 Degrees 24 Minutes 29 Seconds East	63.8 feet
thence North 77 Degrees 48 Minutes 18 Seconds East	79.8 feet
thence North 78 Degrees 53 Minutes 42 Seconds East	89.5 feet
thence North 77 Degrees 17 Minutes 55 Seconds East	90.4 feet
thence North 75 Degrees 59 Minutes 14 Seconds East	90.2 feet
thence North 76 Degrees 20 Minutes 42 Seconds East	89.7 feet
thence North 69 Degrees 18 Minutes 59 Seconds East	86.8 feet
thence North 57 Degrees 35 Minutes 14 Seconds East	77.9 feet
thence North 64 Degrees 07 Minutes 46 Seconds East	73.8 feet
thence North 74 Degrees 11 Minutes 54 Seconds East	76.3 feet
thence North 77 Degrees 33 Minutes 20 Seconds East	68.8 feet

thence South 87 Degrees 29 Minutes 46 Seconds East 66.4 feet
 thence South 80 Degrees 44 Minutes 00 Seconds East 68.9 feet
 thence South 73 Degrees 42 Minutes 49 Seconds East 65.4 feet
 thence South 65 Degrees 55 Minutes 42 Seconds East 73.9 feet
 thence South 64 Degrees 05 Minutes 31 Seconds East 77.2 feet
 thence South 64 Degrees 07 Minutes 48 Seconds East 46.1 feet
 thence South 64 Degrees 05 Minutes 04 Seconds East 105.4 feet
 thence South 67 Degrees 31 Minutes 14 Seconds East 76.2 feet
 thence South 81 Degrees 55 Minutes 17 Seconds East 76.3 feet
 thence North 82 Degrees 06 Minutes 38 Seconds East 69.9 feet
 thence North 82 Degrees 43 Minutes 00 Seconds East 67.8 feet
 thence South 87 Degrees 02 Minutes 17 Seconds East 74.3 feet
 thence South 81 Degrees 56 Minutes 29 Seconds East 72 feet
 thence South 79 Degrees 20 Minutes 02 Seconds East 70.5 feet
 thence South 84 Degrees 28 Minutes 53 Seconds East 67.6 feet
 thence South 88 Degrees 08 Minutes 55 Seconds East 69 feet
 thence South 82 Degrees 08 Minutes 03 Seconds East 80.6 feet
 thence South 75 Degrees 03 Minutes 20 Seconds East 84.7 feet
 thence South 83 Degrees 35 Minutes 39 Seconds East 83.9 feet
 thence South 82 Degrees 45 Minutes 02 Seconds East 82.1 feet
 thence South 88 Degrees 47 Minutes 17 Seconds East 85.4 feet
 thence North 87 Degrees 21 Minutes 44 Seconds East 89.7 feet
 thence North 89 Degrees 27 Minutes 54 Seconds East 91.9 feet
 thence North 89 Degrees 02 Minutes 48 Seconds East 90.6 feet
 thence North 85 Degrees 43 Minutes 28 Seconds East 85.9 feet
 thence North 86 Degrees 49 Minutes 51 Seconds East 79.5 feet
 thence North 89 Degrees 40 Minutes 10 Seconds East 69.6 feet
 thence South 79 Degrees 01 Minutes 13 Seconds East 63.6 feet
 thence South 58 Degrees 24 Minutes 33 Seconds East 70.8 feet
 thence South 52 Degrees 59 Minutes 26 Seconds East 80.1 feet
 thence South 58 Degrees 10 Minutes 40 Seconds East 81.4 feet
 thence South 55 Degrees 21 Minutes 22 Seconds East 85.3 feet
 thence South 49 Degrees 52 Minutes 53 Seconds East 93.6 feet
 thence South 50 Degrees 04 Minutes 09 Seconds East 89.9 feet
 thence South 51 Degrees 11 Minutes 59 Seconds East 74.9 feet
 thence South 51 Degrees 35 Minutes 45 Seconds East 78.7 feet
 thence South 66 Degrees 22 Minutes 04 Seconds East 87.3 feet
 thence South 89 Degrees 17 Minutes 32 Seconds East 90.6 feet
 thence North 74 Degrees 09 Minutes 24 Seconds East 89.6 feet
 thence North 66 Degrees 03 Minutes 50 Seconds East 91 feet
 thence North 65 Degrees 34 Minutes 56 Seconds East 91.7 feet
 thence North 69 Degrees 35 Minutes 53 Seconds East 90.8 feet
 thence North 71 Degrees 52 Minutes 16 Seconds East 93.4 feet
 thence North 74 Degrees 03 Minutes 01 Seconds East 95.1 feet
 thence North 80 Degrees 56 Minutes 20 Seconds East 93 feet
 thence North 80 Degrees 42 Minutes 30 Seconds East 86.4 feet
 thence North 79 Degrees 52 Minutes 47 Seconds East 84.9 feet
 thence North 86 Degrees 40 Minutes 45 Seconds East 88.1 feet
 thence South 82 Degrees 06 Minutes 55 Seconds East 94.2 feet

thence South 86 Degrees 01 Minutes 17 Seconds East 96.1 feet
thence North 84 Degrees 41 Minutes 59 Seconds East 90.9 feet
thence North 81 Degrees 09 Minutes 33 Seconds East 90.9 feet
thence North 74 Degrees 39 Minutes 04 Seconds East 97.5 feet
thence North 76 Degrees 34 Minutes 40 Seconds East 101.4 feet
thence North 79 Degrees 35 Minutes 36 Seconds East 95.7 feet
thence North 80 Degrees 55 Minutes 24 Seconds East 86.3 feet
thence North 73 Degrees 47 Minutes 24 Seconds East 78.4 feet more or less to **the ending**

point at: 41 degrees 26 minutes 27.21 seconds North Latitude and -111 degrees 14 minutes 048.8 seconds West Longitude, which can be converted to mapping accuracy State Plane Utah North Zone NAD 83 feet coordinates of X = 1,709,813.3 feet and Y = 3,684,462.0 feet.

Appendix C to Attachment 4

Popular Name: WHEATGRASS ROAD

County: Rich

County Road Number: BR63

State Geographic Information Database (SGID) Road Identification Number: RD170233.

Road-Segment Number: 007

Road-Segment Length: 0.26 miles more or less.

Believed owner of the land underlying this road-segment is: Bureau of Land Management.

The following description is based upon the geographic coordinate system using the NAD83 Datum. The source is GPS mapping grade data as indicated in the metadata and/or the transportation data model of the State of Utah Geographic Information Database (SGID).

The road-segment itself is the monument that is identified by its physical presence on the land. The location of said physical presence is closely approximated by mapping grade Global Positioning System (GPS) data. Said data are checked against the corresponding gray-scale 1-meter Digital Orthophoto Quadrangles published by the United States Geological Survey (USGS) to verify a reasonable degree of accuracy. In circumstances where accurate satellite signal acquisition is not possible, such as deep, narrow canyons or under a canopy of dense foliage, or where very sharp curves in the road make accuracy questionable, such portions of the road were digitized from the corresponding gray-scale 1-meter Digital Orthophoto Quadrangles published by the United States Geological Survey (USGS).

This road-segment may traverse:

Township 8 North Range 6 East, Section(s) 12, Salt Lake Base & Meridian

The following description closely approximates the location of the centerline of the physical monument (WHEATGRASS ROAD)-- Segment 007 based on mapping grade Global Positioning System (GPS) data as defined above:

Beginning at a point on the road center line located at 41 degrees 26 minutes 45.77 seconds North Latitude and -111 degrees 13 minutes 38.87 seconds West Longitude, which can be converted to mapping accuracy State Plane Utah North Zone NAD 83 feet coordinates of X = 1,715,133.2 feet and Y = 3,686,356.4 feet; thence the following courses along the said road center line:

thence North 77 Degrees 39 Minutes 12 Seconds East 25.1 feet
thence North 78 Degrees 52 Minutes 09 Seconds East 108.6 feet
thence North 85 Degrees 02 Minutes 35 Seconds East 113.9 feet
thence South 87 Degrees 44 Minutes 58 Seconds East 116.6 feet
thence South 85 Degrees 30 Minutes 41 Seconds East 113.3 feet
thence South 82 Degrees 22 Minutes 02 Seconds East 111.3 feet
thence South 76 Degrees 25 Minutes 09 Seconds East 109.2 feet
thence South 70 Degrees 25 Minutes 24 Seconds East 105.1 feet
thence South 66 Degrees 51 Minutes 41 Seconds East 100.5 feet
thence South 67 Degrees 31 Minutes 32 Seconds East 94 feet
thence South 69 Degrees 34 Minutes 41 Seconds East 89.8 feet

thence South 70 Degrees 55 Minutes 35 Seconds East 85.9 feet
thence South 70 Degrees 04 Minutes 25 Seconds East 88.2 feet
thence South 74 Degrees 36 Minutes 55 Seconds East 89.7 feet
thence South 81 Degrees 18 Minutes 13 Seconds East 29.1 feet more or less to **the ending**
point at: 41 degrees 26 minutes 043.3 seconds North Latitude and -111 degrees 13 minutes 21.39 seconds
West Longitude, which can be converted to mapping accuracy State Plane Utah North Zone NAD 83 feet
coordinates of X = 1,716,465.6 feet and Y = 3,686,110.4 feet.

Appendix D to Attachment 4

Popular Name: WHEATGRASS ROAD

County: Rich

County Road Number: BR63

State Geographic Information Database (SGID) Road Identification Number: RD170233.

Road-Segment Number: 009

Road-Segment Length: 0.83 miles more or less.

Believed owner of the land underlying this road-segment is: Bureau of Land Management.

The following description is based upon the geographic coordinate system using the NAD83 Datum. The source is GPS mapping grade data as indicated in the metadata and/or the transportation data model of the State of Utah Geographic Information Database (SGID).

The road-segment itself is the monument that is identified by its physical presence on the land. The location of said physical presence is closely approximated by mapping grade Global Positioning System (GPS) data. Said data are checked against the corresponding gray-scale 1-meter Digital Orthophoto Quadrangles published by the United States Geological Survey (USGS) to verify a reasonable degree of accuracy. In circumstances where accurate satellite signal acquisition is not possible, such as deep, narrow canyons or under a canopy of dense foliage, or where very sharp curves in the road make accuracy questionable, such portions of the road were digitized from the corresponding gray-scale 1-meter Digital Orthophoto Quadrangles published by the United States Geological Survey (USGS).

This road-segment may traverse:

Township 8 North Range 6 East, Section(s) 1,12, Salt Lake Base & Meridian

The following description closely approximates the location of the centerline of the physical monument (WHEATGRASS ROAD)-- Segment 009 based on mapping grade Global Positioning System (GPS) data as defined above:

Beginning at a point on the road center line located at 41 degrees 26 minutes 51.58 seconds North Latitude and -111 degrees 12 minutes 55.07 seconds West Longitude, which can be converted to mapping accuracy State Plane Utah North Zone NAD 83 feet coordinates of X = 1,718,466.8 feet and Y = 3,686,955.1 feet; thence the following courses along the said road center line:

thence North 72 Degrees 14 Minutes 40 Seconds East 77.2 feet
thence North 86 Degrees 13 Minutes 55 Seconds East 93 feet
thence South 87 Degrees 12 Minutes 05 Seconds East 102.2 feet
thence South 88 Degrees 41 Minutes 20 Seconds East 114.6 feet
thence North 89 Degrees 40 Minutes 11 Seconds East 122.1 feet
thence North 87 Degrees 46 Minutes 30 Seconds East 129.1 feet
thence North 86 Degrees 24 Minutes 12 Seconds East 132.5 feet
thence North 84 Degrees 28 Minutes 31 Seconds East 130.5 feet
thence North 80 Degrees 25 Minutes 37 Seconds East 126.7 feet
thence North 77 Degrees 03 Minutes 33 Seconds East 124.8 feet
thence North 75 Degrees 15 Minutes 42 Seconds East 122.7 feet

thence North 72 Degrees 18 Minutes 56 Seconds East 115.5 feet
 thence North 68 Degrees 16 Minutes 11 Seconds East 104.3 feet
 thence North 58 Degrees 36 Minutes 01 Seconds East 91.6 feet
 thence North 42 Degrees 28 Minutes 52 Seconds East 72.9 feet
 thence North 30 Degrees 43 Minutes 18 Seconds East 73.2 feet
 thence North 27 Degrees 35 Minutes 04 Seconds East 112.2 feet
 thence North 27 Degrees 44 Minutes 01 Seconds East 129.1 feet
 thence North 26 Degrees 51 Minutes 03 Seconds East 122.9 feet
 thence North 26 Degrees 35 Minutes 42 Seconds East 116.7 feet
 thence North 24 Degrees 15 Minutes 24 Seconds East 97.8 feet
 thence North 19 Degrees 51 Minutes 42 Seconds East 84.6 feet
 thence North 09 Degrees 36 Minutes 54 Seconds East 121.6 feet
 thence North 00 Degrees 30 Minutes 31 Seconds East 156.9 feet
 thence North 00 Degrees 54 Minutes 25 Seconds West 88 feet
 thence North 00 Degrees 53 Minutes 37 Seconds West 76.7 feet
 thence North 00 Degrees 20 Minutes 42 Seconds East 167.1 feet
 thence North 00 Degrees 22 Minutes 06 Seconds East 161.5 feet
 thence North 00 Degrees 25 Minutes 30 Seconds East 149.3 feet
 thence North 02 Degrees 29 Minutes 10 Seconds West 139.6 feet
 thence North 03 Degrees 25 Minutes 27 Seconds West 133.8 feet
 thence North 05 Degrees 23 Minutes 19 Seconds West 137.7 feet
 thence North 04 Degrees 20 Minutes 48 Seconds West 135.9 feet
 thence North 03 Degrees 07 Minutes 09 Seconds West 128.2 feet
 thence North 01 Degrees 56 Minutes 53 Seconds West 116.2 feet
 thence North 00 Degrees 37 Minutes 40 Seconds East 98.1 feet
 thence North 10 Degrees 46 Minutes 41 Seconds East 73.2 feet
 thence North 34 Degrees 32 Minutes 42 Seconds East 52.8 feet
 thence North 50 Degrees 01 Minutes 32 Seconds East 44.8 feet
 thence North 60 Degrees 44 Minutes 25 Seconds East 14.6 feet

more or less to **the ending point at:** 41 degrees 27 minutes 20.39 seconds North Latitude and -111 degrees 12 minutes 28.84 seconds West Longitude, which can be converted to mapping accuracy State Plane Utah North Zone NAD 83 feet coordinates of X = 1,720,454.4 feet and Y = 3,689,877.1 feet.