

**Acknowledgment and  
Notice of Acknowledgment  
of Acceptance of R.S. 2477  
Right-of-Way Grant**

Recorded JUN 10 2008 Filing No. 74767  
At 4:21 ~~AM~~/PM in Book 710 Page 1334  
Fee No fee Debra L. Ames Rich County Recorder  
Requested by Governor State of Utah

**THE STATE OF UTAH**

**TO ALL WHOM THESE PRESENTS SHALL COME, Greeting:**

**Know ye,** This is an Acknowledgment and Notice of Acknowledgment made under Utah Code Sections 72-5-309 through 310 inclusive, that the grant of the United States of America of “the right of way for the construction of highways over public lands, not reserved for public uses” under United States Revised Statutes 2477 (43 U.S.C. Section 932 (repealed October 21, 1976, with proviso recognizing the validity of rights-of-way already established)) was accepted for and on behalf of the State of Utah and its political subdivision Rich County as it pertains to the highway located in Rich County known as SAGE HOLLOW ROAD; County Road Number: BR41; State Geographic Information Database (SGID) Road Identification Number: RD170335. Total road length is 4.1 miles more or less.

The reason for this Acknowledgment and Notice of Acknowledgment includes, but is not limited to, the fact that the road was constructed, mechanically, or by continuous use as a public highway for a period of at least ten years, over public lands not reserved for public uses, prior to the earlier of (a) the October 21, 1976 repeal of R.S. 2477 or (b) the date the servient estate was reserved for public uses.

This Acknowledgment and Notice of Acknowledgment applies only to the segments of the road that traverse land owned by the Bureau of Land Management, United States Department of the Interior, and does not apply to segments of the road that traverse land owned by any other person or entity. The State of Utah and its political subdivisions reserve the right to make further acknowledgments and notices of acknowledgment with regard to road segments that traverse land owned by other entities, including the United States of America, through one or more of its agencies.

A printed copy of a map showing the location of the road in said county is appended hereto as “Attachment 1,” a printed copy of representative photos of the road is appended hereto as “Attachment 2,” a printed copy of a description of the beginning and ending points of the entire road together with a list of Townships, Ranges and Sections that may be traversed by the road in said county is appended hereto as “Attachment 3,” and a printed copy of the Road Centerline Description Cover Page(s) is appended hereto as “Attachment 4.” The Appendices listed in “Attachment 4” that contain the actual road centerline descriptions are incorporated herein by reference. Affidavits provided by individuals familiar with the road are appended hereto as “Attachment 5.”

A printed copy of this Acknowledgment and Notice of Acknowledgment, together with its Attachments and Appendices, may be viewed and/or obtained at the office of the Utah State Archives.

An electronic copy of this Acknowledgment and Notice of Acknowledgment, together with its Attachments and Appendices, may be viewed and/or downloaded as read-only PDF (Portable Document Format) files via the

Internet at <http://recorded2477roads.utah.gov>.

The owner of the servient estate in the land underlying the road-segments subject to this Acknowledgment and Notice is believed to be the United States of America through one or more of its agencies. Any of such agencies or any other person with a servient ownership claim or a competing dominant estate right-of-way ownership claim, may file a petition in the State District Court for Salt Lake County for a decision regarding the correctness of this Acknowledgment. A claimant shall file a petition within sixty (60) days after receipt of this Notice.

**In Witness Whereof**, I, John Harja, the official designee of the Governor of the State of Utah, in conformity to the laws of the State (Utah Code Sections 72-5-308 through 310 inclusive), have caused this Acknowledgment and Notice of Acknowledgment to be made.

Signed by my hand in Salt Lake City, Utah, the 5<sup>th</sup> day of June, 2008.

By the Governor's Designee

  
\_\_\_\_\_  
John Harja

**CERTIFICATION**

State of Utah                    )  
  : ss  
County of Salt Lake         )

I hereby certify that the signer of the foregoing document, John Harja, is personally known by me, has made a voluntary signature and taken an oath stating that he is the official designee of the Governor of the State of Utah and is authorized to sign this document on the Governor's behalf pursuant to Utah Code Section 72-5-309. He further vouched that, based upon information and belief, the facts alleged therein are true.

Dated this 5<sup>th</sup> day of June, 2008.

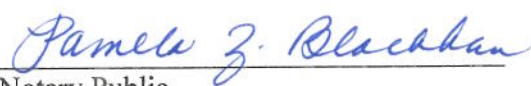

  
\_\_\_\_\_  
Notary Public

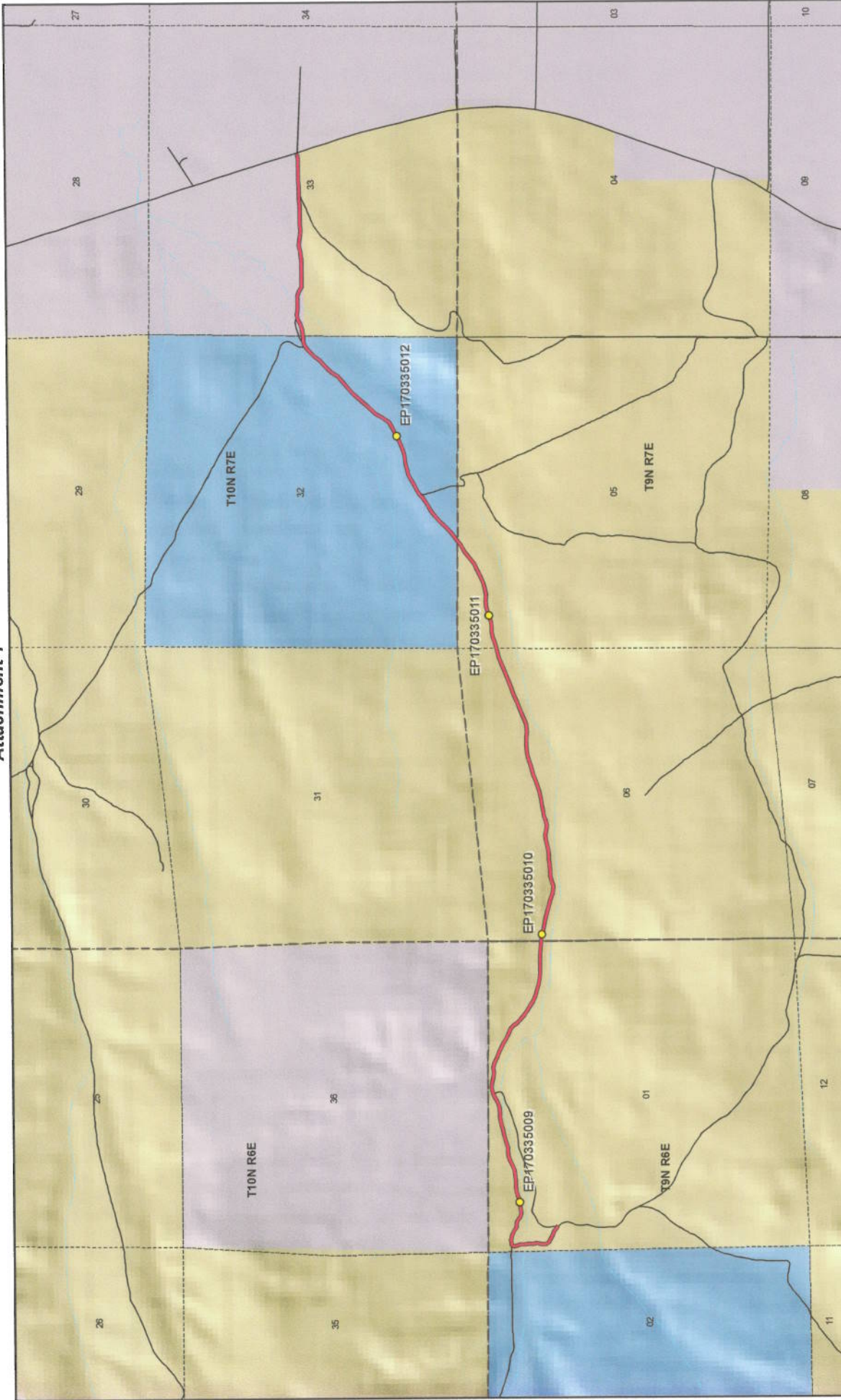

**Land Ownership Categories**

- BLM
- Private
- SITLA, State Trust Land
- USFS, National Forest
- State Parks and Recreation
- Tribal, Indian Reservation
- NPS, National Park
- Wilderness
- UDWR Wildlife Reserve
- DOD, Military
- State Sovereign Land
- National Recreation Area
- USFWS, Natl. Wildlife Refuge

**Transportation Network**

- SAGE HOLLOW ROAD
- Other Roads
- Title V, Issued Or Under Consideration By BLM Or County
- Photo Event Point
- Section = 1 Mile

Map prepared by the State of Utah  
 Department of Natural Resources  
 Planning and Research Center  
 5130 State Office Building  
 Salt Lake City, Utah 84114  
 Apr 17, 2008

Attachment 2



EP170335009



EP170335010



EP170335011



EP170335012

EP000000000

EP000000000

**SAGE HOLLOW ROAD - Rich County**  
**SGID RD\_ID RD170335**

Map prepared by the State of Utah  
Automated Geographic Reference Center  
Room 5130 State Office Building  
Salt Lake City, Utah 84114  
April 17, 2008



## Attachment 3

### Beginning & Ending Points and Township, Range, and Section References For:

**Popular Name: SAGE HOLLOW ROAD**

**County: Rich**

**County Road Number: BR41**

**State Geographic Information Database (SGID) Road Identification Number: RD170335.**

**Total Road Length: 4.1 miles more or less.**

**Beginning at a point** on the road centerline located at 41 degrees 32 minutes 059.8 seconds North Latitude and -111 degrees 13 minutes 32.47 seconds West Longitude, which can be converted to mapping accuracy State Plane Utah North Zone NAD 83 feet coordinates of X = 1,715,501.3 feet and Y = 3,724,214.0 feet based on the US Survey Foot conversion.

**Ending at a point** on the road centerline located at 41 degrees 33 minutes 43.51 seconds North Latitude and -111 degrees 09 minutes 27.83 seconds West Longitude, which can be converted to mapping accuracy State Plane Utah North Zone NAD 83 feet coordinates of X = 1,734,084.3 feet and Y = 3,728,704.7 feet based on the US Survey Foot conversion.

This road may traverse:

Township 10 North Range 7 East, Section(s) 32,33, Salt Lake Base & Meridian

Township 9 North Range 6 East, Section(s) 1, Salt Lake Base & Meridian

Township 9 North Range 7 East, Section(s) 5,6, Salt Lake Base & Meridian

See Attachment 1 above for a cartographic depiction of the course of this road.

**Attachment 4  
Road Centerline Description Cover Page(s)**

**Popular Name: SAGE HOLLOW ROAD**

**County: Rich**

**County Road Number: BR41**

**State Geographic Information Database (SGID) Road Identification Number: RD170335.**

**Total Road Length: 4.1 miles more or less.**

**Centerline Descriptions Of Road-Segments That Cross Over Federally Owned Land, Derived From Global Positioning System Data And Cross-checked against USGS Digital Orthophoto Quadrangles Compiled By The Utah Automated Geographic Reference Center And Entered Into The State Geographic Information Database (SGID).**

<b>Road-Segments Listed by SGID Road Identification Number (RD_ID)</b>	<b>Road-Segment Numbers</b>	<b>Believed Ownership Of Servient Estate</b>	<b>Approximate Segment Length</b>	<b>See Attached Appendix</b>
<b>RD170335</b>	<b>001</b>	<b>BLM</b>	<b>2.63 Miles</b>	<b>A</b>
<b>RD170335</b>	<b>002</b>	<b>ST</b>	<b>0.87 Miles</b>	<b>(not shown)</b>
<b>RD170335</b>	<b>003</b>	<b>PVT</b>	<b>0.6 Miles</b>	<b>(not shown)</b>
		<b>Total Road Length</b>	<b>4.1</b>	<b>_____</b>

\* Indicates that a Title V permit will be requested, is in process, or has been issued.

† Indicates that road-segments crossing Forest Service land are under consideration by the state and county as of the date of this Acknowledgment and Notice of Acknowledgment.

**Attachment 5**

**AFFIDAVIT OF GEORGE O. FRAZIER**

**SAGE HOLLOW ROAD**

**RICH COUNTY, UTAH**

**ROAD NUMBER BR41**

State of Utah                    )  
  : ss.  
County of Rich                 )

GEORGE O. FRAZIER, being first duly sworn, deposes and states as follows:

1. I am an adult competent to testify about the matters set forth below based upon my personal knowledge. I currently reside in Rich County, Utah. I have lived in Rich County for 64 years.

2. I have traveled and am familiar with a road in Rich County known as Sage Hollow Road. I am also familiar with the land the road traverses. When I first used and observed the road in 1950, it followed the same route as in 2007 when I last observed it. Attached is a Rich County map showing Sage Hollow Road. To the best of my knowledge and based upon my use of and familiarity with this road and the land it traverses, the location and route of the road are correctly illustrated on the attached map.

3. I am informed that the County also identifies this road according to the road number listed above.

4. I have observed that the road has been open to the public for all to use, to come and go as they pleased, since at least as early as 1950 and continuing through 1976 to 2007. Throughout this time period I have observed travel on the road by various means, including trucks, cars, pickups, snowmobiles, ATVs, maintenance vehicles and jeeps. Throughout this time period, the road has been used daily, weather permitting, for more than ten continuous years prior to 1976, and was so used in 2007.

5. Throughout the time period from 1950 to 2007, I have used the road myself for



livestock operations, traveling in and through the area, hunting and camping.

6. Throughout the time period described in the previous paragraph, I have observed other vehicles from the general public using the road at various times for the uses described in the previous paragraph, plus prospecting for minerals, oil and gas exploration, tourism, recreation and government access.

7. It is also the reputation in the community that this road has been open to the public for all to use, to come and go as they pleased, since at least as early as the late 1800s and continuing through 1976 to the present, for the uses described in the previous paragraphs.

8. Prior to 1976, I observed graders performing maintenance and construction activities.

DATED this 10 day of March, 2008.

  
\_\_\_\_\_  
GEORGE O. FRAZIER

SUBSCRIBED AND SWORN to before me this 10<sup>th</sup> day of March, 2008.

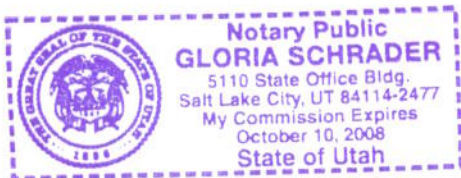

  
\_\_\_\_\_  
NOTARY PUBLIC

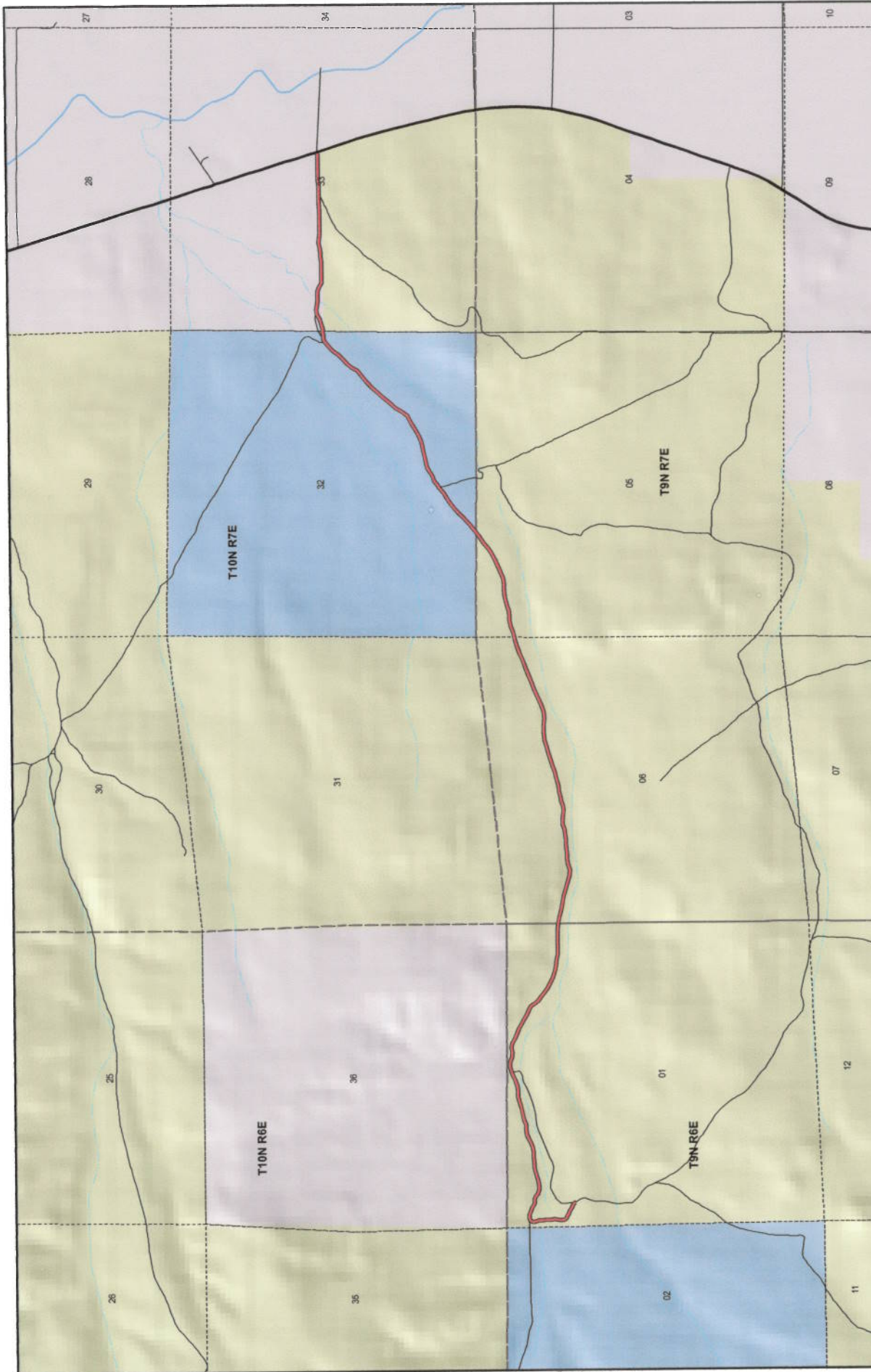



  
 1:27,648
   
 1 inch equals 0.4 miles

Maps prepared by the State of High
   
 Automated Geographic Reference Center
   
 AGRC
   
 Room 6130 State Office Building
   
 Jefferson City, MO 64114
   
 Mar 10, 2008

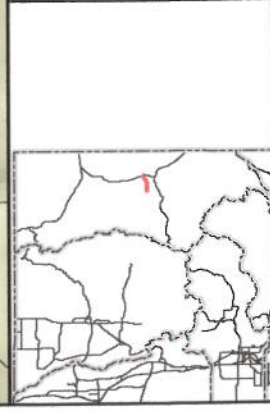

**Rich County**  
**SAGE HOLLOW ROAD**  
**County Unique - BR41**

<p><b>Land Ownership Categories</b></p> <ul style="list-style-type: none"> <li>BLM</li> <li>Private</li> <li>SITLA, State Trust Land</li> <li>USFS, National Forest</li> </ul>	<p><b>Misc</b></p> <ul style="list-style-type: none"> <li>City / Town</li> <li>Municipalities</li> <li>Section = 1 Mile</li> </ul>	<p><b>Transportation Network</b></p> <ul style="list-style-type: none"> <li>SAGE HOLLOW ROAD</li> <li>State / U.S. Highway</li> <li>Local Roads</li> </ul>
--	--	--



**AFFIDAVIT OF WESLEY TINGEY**

**SAGE HOLLOW ROAD**

**RICH COUNTY, UTAH**

**ROAD NUMBER BR41**

State of Utah                    )  
  : ss.  
County of Rich                 )

WESLEY TINGEY, being first duly sworn, deposes and states as follows:

1. I am an adult competent to testify about the matters set forth below based upon my personal knowledge. I currently reside in Rich County, Utah. I have lived in Rich County most of my life for the past 64 years.

2. I have traveled and am familiar with a road in Rich County known as Sage Hollow Road. I am also familiar with the land the road traverses. When I first used and observed the road in the early 1950s, it followed the same route as in 2007 when I last observed it. Attached is a Rich County map showing Sage Hollow Road. To the best of my knowledge and based upon my use of and familiarity with this road and the land it traverses, the location and route of the road are correctly illustrated on the attached map.

3. I am informed that the County also identifies this road according to the road number listed above.

4. I have observed that the road has been open to the public for all to use, to come and go as they pleased, since at least as early as the early 1950s and continuing through 1976 to 2007. Throughout this time period I have observed travel on the road by means of cars, trucks, cattle trucks, pickup trucks and ATVs. Throughout this time period, the road has been used daily, weather permitting for more than ten continuous years prior to 1976, and was so used in 2007.

5. Throughout the time period from the early 1950s to 2007, I have used the road myself for recreation, livestock operations, hunting and water system maintenance.

6. Throughout the time period described in the previous paragraph, I have observed other vehicles from the general public using the road at various times for the uses described in the previous paragraph, plus access to private property and oil and gas exploration.

7. It is also the reputation in the community that this road has been open to the public for all to use, to come and go as they pleased, since at least as early as the early 1930s and continuing through 1976 to the present, for the uses described in the previous paragraphs.

8. Prior to 1976, I observed the graders and maintenance equipment performing maintenance and construction activities on the road.

DATED this 10 day of March, 2008.

  
WESLEY TINGEY

SUBSCRIBED AND SWORN to before me this 10<sup>th</sup> day of March, 2008.

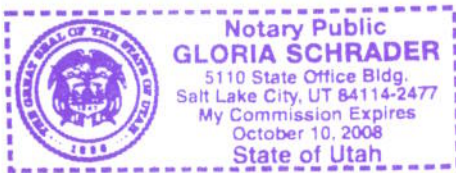

  
NOTARY PUBLIC

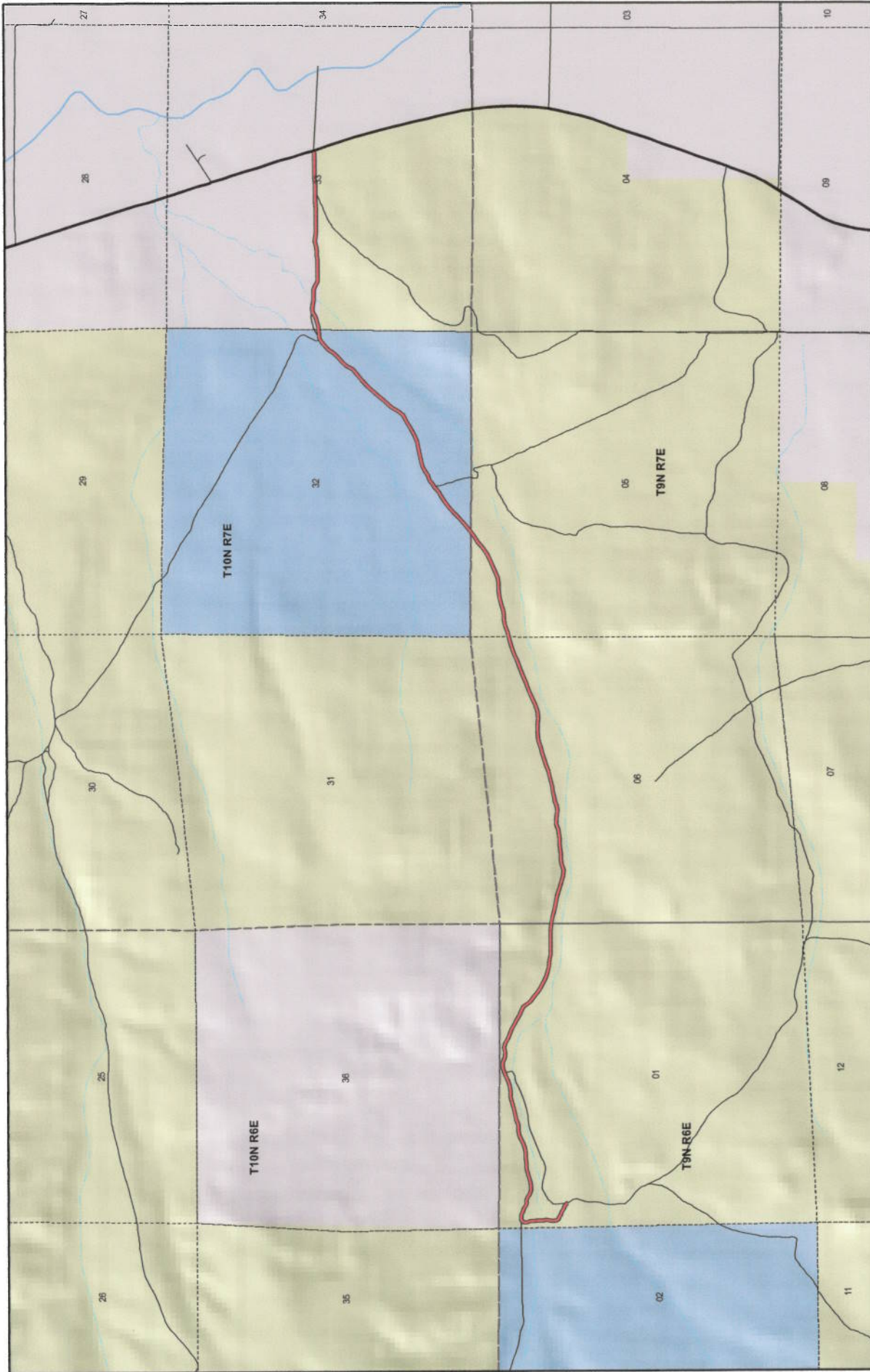

**Rich County**  
**SAGE HOLLOW ROAD**  
**County Unique - BR41**

**Land Ownership Categories**

- BLM
- Private
- SITLA, State Trust Land
- USFS, National Forest

**Misc**

- City / Town
- Municipalities
- Section = 1 Mile

**Transportation Network**

- SAGE HOLLOW ROAD
- State / U.S. Highway
- Local Roads

Map prepared by the State of Utah  
Automated Geospatial Reference Center  
AGRC  
Room 5130 State Office Building  
Salt Lake City, Utah 84114  
Mar 10, 2008

1:27,648  
1 inch equals 0.4 miles



## Appendix A to Attachment 4

**Popular Name: SAGE HOLLOW ROAD**

**County: Rich**

**County Road Number: BR41**

**State Geographic Information Database (SGID) Road Identification Number: RD170335.**

**Road-Segment Number: 001**

**Road-Segment Length: 2.63 miles more or less.**

**Believed owner of the land underlying this road-segment is: Bureau of Land Management.**

*The following description is based upon the geographic coordinate system using the NAD83 Datum. The source is GPS mapping grade data as indicated in the metadata and/or the transportation data model of the State of Utah Geographic Information Database (SGID).*

The road-segment itself is the monument that is identified by its physical presence on the land. The location of said physical presence is closely approximated by mapping grade Global Positioning System (GPS) data. Said data are checked against the corresponding gray-scale 1-meter Digital Orthophoto Quadrangles published by the United States Geological Survey (USGS) to verify a reasonable degree of accuracy. In circumstances where accurate satellite signal acquisition is not possible, such as deep, narrow canyons or under a canopy of dense foliage, or where very sharp curves in the road make accuracy questionable, such portions of the road were digitized from the corresponding gray-scale 1-meter Digital Orthophoto Quadrangles published by the United States Geological Survey (USGS).

This road-segment may traverse:

Township 9 North Range 6 East, Section(s) 1, Salt Lake Base & Meridian

Township 9 North Range 7 East, Section(s) 5,6, Salt Lake Base & Meridian

The following description closely approximates the location of the centerline of the physical monument (SAGE HOLLOW ROAD)-- Segment 001 based on mapping grade Global Positioning System (GPS) data as defined above:

**Beginning at a point** on the road center line located at 41 degrees 32 minutes 059.8 seconds North Latitude and -111 degrees 13 minutes 32.47 seconds West Longitude, which can be converted to mapping accuracy State Plane Utah North Zone NAD 83 feet coordinates of X = 1,715,501.3 feet and Y = 3,724,214.0 feet; thence the following courses along the said road center line:

thence North 42 Degrees 25 Minutes 11 Seconds West 13.7 feet  
thence North 50 Degrees 13 Minutes 46 Seconds West 8.2 feet  
thence North 50 Degrees 31 Minutes 29 Seconds West 33.3 feet  
thence North 58 Degrees 53 Minutes 10 Seconds West 60.4 feet  
thence North 63 Degrees 53 Minutes 32 Seconds West 66.3 feet  
thence North 65 Degrees 19 Minutes 52 Seconds West 64.5 feet  
thence North 66 Degrees 22 Minutes 05 Seconds West 38.8 feet  
thence North 63 Degrees 45 Minutes 55 Seconds West 7.3 feet  
thence North 58 Degrees 19 Minutes 30 Seconds West 3.1 feet  
thence North 62 Degrees 28 Minutes 15 Seconds West 26 feet

thence North 39 Degrees 42 Minutes 29 Seconds West 45 feet  
 thence North 04 Degrees 43 Minutes 45 Seconds West 59.9 feet  
 thence North 07 Degrees 50 Minutes 26 Seconds East 64.7 feet  
 thence North 07 Degrees 31 Minutes 21 Seconds East 48 feet  
 thence North 00 Degrees 26 Minutes 37 Seconds East 24.3 feet  
 thence North 10 Degrees 38 Minutes 07 Seconds West 22 feet  
 thence North 06 Degrees 24 Minutes 10 Seconds West 46.5 feet  
 thence North 02 Degrees 35 Minutes 14 Seconds West 66.7 feet  
 thence North 03 Degrees 41 Minutes 49 Seconds West 67.1 feet  
 thence North 07 Degrees 25 Minutes 08 Seconds West 63.8 feet  
 thence North 17 Degrees 20 Minutes 18 Seconds West 58.3 feet  
 thence North 07 Degrees 03 Minutes 48 Seconds West 47.6 feet  
 thence North 15 Degrees 28 Minutes 50 Seconds East 38.5 feet  
 thence North 40 Degrees 58 Minutes 40 Seconds East 14.4 feet  
 thence North 67 Degrees 52 Minutes 04 Seconds East 5.3 feet  
 thence North 81 Degrees 27 Minutes 23 Seconds East 32.2 feet  
 thence North 80 Degrees 20 Minutes 03 Seconds East 24.3 feet  
 thence North 77 Degrees 50 Minutes 52 Seconds East 14.4 feet  
 thence South 86 Degrees 30 Minutes 59 Seconds East 39.5 feet  
 thence South 72 Degrees 40 Minutes 49 Seconds East 60.6 feet  
 thence South 62 Degrees 22 Minutes 28 Seconds East 66.5 feet  
 thence South 60 Degrees 00 Minutes 05 Seconds East 55.9 feet  
 thence South 64 Degrees 43 Minutes 42 Seconds East 34.9 feet  
 thence South 74 Degrees 23 Minutes 06 Seconds East 2.4 feet  
 thence South 71 Degrees 53 Minutes 44 Seconds East 3.1 feet  
 thence South 84 Degrees 45 Minutes 30 Seconds East 27 feet  
 thence North 86 Degrees 30 Minutes 52 Seconds East 41.7 feet  
 thence South 65 Degrees 12 Minutes 20 Seconds East 52.6 feet  
 thence South 53 Degrees 49 Minutes 10 Seconds East 62.9 feet  
 thence South 74 Degrees 02 Minutes 11 Seconds East 66.7 feet  
 thence North 88 Degrees 37 Minutes 05 Seconds East 71.6 feet  
 thence North 81 Degrees 50 Minutes 57 Seconds East 77.2 feet  
 thence North 76 Degrees 41 Minutes 31 Seconds East 81.8 feet  
 thence North 72 Degrees 56 Minutes 54 Seconds East 83.3 feet  
 thence North 75 Degrees 04 Minutes 38 Seconds East 82.1 feet  
 thence North 84 Degrees 27 Minutes 19 Seconds East 86.7 feet  
 thence North 85 Degrees 58 Minutes 41 Seconds East 91.8 feet  
 thence North 85 Degrees 13 Minutes 19 Seconds East 88.9 feet  
 thence North 80 Degrees 58 Minutes 17 Seconds East 89 feet  
 thence North 70 Degrees 33 Minutes 37 Seconds East 88.2 feet  
 thence North 64 Degrees 26 Minutes 43 Seconds East 87.8 feet  
 thence North 65 Degrees 53 Minutes 14 Seconds East 84.6 feet  
 thence North 84 Degrees 32 Minutes 08 Seconds East 84.4 feet  
 thence North 87 Degrees 03 Minutes 25 Seconds East 86.4 feet  
 thence North 72 Degrees 14 Minutes 38 Seconds East 94.3 feet  
 thence North 73 Degrees 34 Minutes 31 Seconds East 104.2 feet  
 thence North 76 Degrees 20 Minutes 57 Seconds East 108.3 feet  
 thence North 74 Degrees 46 Minutes 59 Seconds East 107.3 feet  
 thence North 75 Degrees 24 Minutes 28 Seconds East 101.3 feet

thence North 89 Degrees 28 Minutes 37 Seconds East 97.8 feet  
 thence North 84 Degrees 36 Minutes 56 Seconds East 96.9 feet  
 thence North 68 Degrees 20 Minutes 49 Seconds East 94.8 feet  
 thence North 63 Degrees 17 Minutes 01 Seconds East 93.8 feet  
 thence North 66 Degrees 19 Minutes 53 Seconds East 88.6 feet  
 thence North 73 Degrees 54 Minutes 26 Seconds East 84.6 feet  
 thence South 85 Degrees 04 Minutes 36 Seconds East 86 feet  
 thence South 72 Degrees 42 Minutes 29 Seconds East 87.8 feet  
 thence South 83 Degrees 25 Minutes 09 Seconds East 87.3 feet  
 thence North 79 Degrees 59 Minutes 46 Seconds East 87.9 feet  
 thence South 73 Degrees 31 Minutes 26 Seconds East 84 feet  
 thence South 66 Degrees 19 Minutes 30 Seconds East 88.7 feet  
 thence South 69 Degrees 07 Minutes 16 Seconds East 94.3 feet  
 thence South 67 Degrees 03 Minutes 13 Seconds East 94.7 feet  
 thence South 61 Degrees 59 Minutes 21 Seconds East 94.7 feet  
 thence South 58 Degrees 23 Minutes 15 Seconds East 95.5 feet  
 thence South 63 Degrees 24 Minutes 20 Seconds East 93.5 feet  
 thence South 68 Degrees 17 Minutes 04 Seconds East 85.7 feet  
 thence South 53 Degrees 59 Minutes 52 Seconds East 77 feet  
 thence South 36 Degrees 10 Minutes 44 Seconds East 77.3 feet  
 thence South 41 Degrees 39 Minutes 53 Seconds East 83.5 feet  
 thence South 51 Degrees 05 Minutes 54 Seconds East 92.4 feet  
 thence South 54 Degrees 13 Minutes 43 Seconds East 93 feet  
 thence South 55 Degrees 56 Minutes 30 Seconds East 97 feet  
 thence South 59 Degrees 04 Minutes 41 Seconds East 100.6 feet  
 thence South 67 Degrees 15 Minutes 03 Seconds East 103.8 feet  
 thence South 73 Degrees 38 Minutes 54 Seconds East 105.2 feet  
 thence South 78 Degrees 25 Minutes 57 Seconds East 106.7 feet  
 thence South 78 Degrees 31 Minutes 31 Seconds East 104.3 feet  
 thence South 82 Degrees 13 Minutes 44 Seconds East 93.2 feet  
 thence South 89 Degrees 19 Minutes 18 Seconds East 93.2 feet  
 thence North 88 Degrees 57 Minutes 35 Seconds East 106 feet  
 thence South 89 Degrees 40 Minutes 59 Seconds East 116.2 feet  
 thence South 86 Degrees 55 Minutes 39 Seconds East 121.6 feet  
 thence South 85 Degrees 35 Minutes 31 Seconds East 123.2 feet  
 thence South 80 Degrees 12 Minutes 20 Seconds East 0.9 feet  
 thence South 79 Degrees 56 Minutes 31 Seconds East 122.9 feet  
 thence South 75 Degrees 53 Minutes 19 Seconds East 123.7 feet  
 thence South 79 Degrees 53 Minutes 20 Seconds East 123.1 feet  
 thence South 76 Degrees 40 Minutes 17 Seconds East 120.9 feet  
 thence South 74 Degrees 29 Minutes 36 Seconds East 119.1 feet  
 thence South 74 Degrees 53 Minutes 16 Seconds East 123.3 feet  
 thence South 74 Degrees 44 Minutes 03 Seconds East 125.7 feet  
 thence South 85 Degrees 22 Minutes 30 Seconds East 114 feet  
 thence North 75 Degrees 17 Minutes 01 Seconds East 104.4 feet  
 thence North 76 Degrees 27 Minutes 06 Seconds East 94.7 feet  
 thence South 88 Degrees 29 Minutes 22 Seconds East 91.9 feet  
 thence North 82 Degrees 27 Minutes 57 Seconds East 89 feet  
 thence North 82 Degrees 56 Minutes 49 Seconds East 86.9 feet



thence North 87 Degrees 42 Minutes 07 Seconds East 86 feet  
 thence North 85 Degrees 36 Minutes 51 Seconds East 88.2 feet  
 thence North 77 Degrees 41 Minutes 36 Seconds East 88.6 feet  
 thence North 70 Degrees 49 Minutes 34 Seconds East 87.4 feet  
 thence North 86 Degrees 22 Minutes 03 Seconds East 85.5 feet  
 thence South 79 Degrees 53 Minutes 14 Seconds East 85.1 feet  
 thence South 82 Degrees 19 Minutes 32 Seconds East 84.8 feet  
 thence North 78 Degrees 42 Minutes 55 Seconds East 82.9 feet  
 thence North 69 Degrees 31 Minutes 10 Seconds East 86.7 feet  
 thence North 77 Degrees 34 Minutes 29 Seconds East 84.6 feet  
 thence North 81 Degrees 01 Minutes 17 Seconds East 87.3 feet  
 thence North 80 Degrees 18 Minutes 33 Seconds East 90.8 feet  
 thence North 76 Degrees 04 Minutes 19 Seconds East 93.5 feet  
 thence North 75 Degrees 32 Minutes 05 Seconds East 92.7 feet  
 thence North 74 Degrees 18 Minutes 28 Seconds East 92.9 feet  
 thence North 70 Degrees 27 Minutes 34 Seconds East 99.7 feet  
 thence North 68 Degrees 24 Minutes 36 Seconds East 109.5 feet  
 thence North 72 Degrees 45 Minutes 41 Seconds East 120.7 feet  
 thence North 72 Degrees 51 Minutes 28 Seconds East 128.2 feet  
 thence North 77 Degrees 18 Minutes 10 Seconds East 125.7 feet  
 thence North 85 Degrees 31 Minutes 22 Seconds East 131.6 feet  
 thence North 89 Degrees 31 Minutes 29 Seconds East 130 feet  
 thence South 88 Degrees 39 Minutes 32 Seconds East 123.8 feet  
 thence North 83 Degrees 41 Minutes 04 Seconds East 122.8 feet  
 thence North 70 Degrees 09 Minutes 19 Seconds East 126.7 feet  
 thence North 66 Degrees 39 Minutes 56 Seconds East 139.4 feet  
 thence North 66 Degrees 26 Minutes 11 Seconds East 143.9 feet  
 thence North 67 Degrees 33 Minutes 50 Seconds East 137.8 feet  
 thence North 68 Degrees 40 Minutes 15 Seconds East 139.2 feet  
 thence North 69 Degrees 35 Minutes 35 Seconds East 137.7 feet  
 thence North 68 Degrees 49 Minutes 58 Seconds East 141.2 feet  
 thence North 66 Degrees 04 Minutes 18 Seconds East 136.1 feet  
 thence North 68 Degrees 29 Minutes 11 Seconds East 129.9 feet  
 thence North 74 Degrees 34 Minutes 06 Seconds East 128.5 feet  
 thence North 76 Degrees 43 Minutes 10 Seconds East 47.5 feet  
 thence North 76 Degrees 44 Minutes 07 Seconds East 81.5 feet  
 thence North 69 Degrees 02 Minutes 22 Seconds East 119.2 feet  
 thence North 78 Degrees 28 Minutes 01 Seconds East 103.1 feet  
 thence North 86 Degrees 39 Minutes 24 Seconds East 93.7 feet  
 thence North 81 Degrees 56 Minutes 51 Seconds East 78.2 feet  
 thence North 73 Degrees 02 Minutes 19 Seconds East 79.1 feet  
 thence North 72 Degrees 52 Minutes 02 Seconds East 87.4 feet  
 thence North 74 Degrees 09 Minutes 56 Seconds East 99.5 feet  
 thence North 85 Degrees 15 Minutes 26 Seconds East 106.7 feet  
 thence South 88 Degrees 17 Minutes 27 Seconds East 110.7 feet  
 thence North 79 Degrees 40 Minutes 55 Seconds East 106 feet  
 thence North 71 Degrees 14 Minutes 04 Seconds East 115.2 feet  
 thence North 67 Degrees 17 Minutes 22 Seconds East 120.7 feet  
 thence North 63 Degrees 31 Minutes 31 Seconds East 119.9 feet

thence North 64 Degrees 02 Minutes 21 Seconds East 126 feet

thence North 53 Degrees 13 Minutes 37 Seconds East 123.2 feet

thence North 50 Degrees 22 Minutes 48 Seconds East 130.6 feet

thence North 57 Degrees 28 Minutes 42 Seconds East 128.8 feet

thence North 53 Degrees 52 Minutes 06 Seconds East 90.4 feet more or less to **the ending**

**point at:** 41 degrees 33 minutes 16.54 seconds North Latitude and -111 degrees 10 minutes 56.27 seconds West Longitude, which can be converted to mapping accuracy State Plane Utah North Zone NAD 83 feet coordinates of X = 1,727,371.7 feet and Y = 3,725,948.8 feet.