

**Acknowledgment and
Notice of Acknowledgment
of Acceptance of R.S. 2477
Right-of-Way Grant**

Recorded NOV 13 2008 Filing No. 76024
At 9:00 AM/~~PM~~ in Book 510 Page 292
Fee No Fee Debra L. Ames Rich County Recorder
Requested by State of Utah

THE STATE OF UTAH

TO ALL WHOM THESE PRESENTS SHALL COME, Greeting:

Know ye, This is an Acknowledgment and Notice of Acknowledgment made under Utah Code Sections 72-5-309 through 310 inclusive, that the grant of the United States of America of “the right of way for the construction of highways over public lands, not reserved for public uses” under United States Revised Statutes 2477 (43 U.S.C. Section 932 (repealed October 21, 1976, with proviso recognizing the validity of rights-of-way already established)) was accepted for and on behalf of the State of Utah and its political subdivision Rich County as it pertains to the highway located in Rich County known as AR104; County Road Number: AR104; State Geographic Information Database (SGID) Road Identification Number: RD170353. Total road length is 3.18 miles more or less.

The reason for this Acknowledgment and Notice of Acknowledgment includes, but is not limited to, the fact that the road was constructed, mechanically, or by continuous use as a public highway for a period of at least ten years, over public lands not reserved for public uses, prior to the earlier of (a) the October 21, 1976 repeal of R.S. 2477 or (b) the date the servient estate was reserved for public uses.

This Acknowledgment and Notice of Acknowledgment applies only to the segments of the road that traverse land owned by the Bureau of Land Management, United States Department of the Interior, and does not apply to segments of the road that traverse land owned by any other person or entity. The State of Utah and its political subdivisions reserve the right to make further acknowledgments and notices of acknowledgment with regard to road segments that traverse land owned by other entities, including the United States of America, through one or more of its agencies.

A printed copy of a map showing the location of the road in said county is appended hereto as “Attachment 1,” a printed copy of representative photos of the road is appended hereto as “Attachment 2,” a printed copy of a description of the beginning and ending points of the entire road together with a list of Townships, Ranges and Sections that may be traversed by the road in said county is appended hereto as “Attachment 3,” and a printed copy of the Road Centerline Description Cover Page(s) is appended hereto as “Attachment 4.” The Appendices listed in “Attachment 4” that contain the actual road centerline descriptions are incorporated herein by reference. Affidavits provided by individuals familiar with the road are appended hereto as “Attachment 5.”

A printed copy of this Acknowledgment and Notice of Acknowledgment, together with its Attachments and Appendices, may be viewed and/or obtained at the office of the Utah State Archives.

An electronic copy of this Acknowledgment and Notice of Acknowledgment, together with its Attachments and Appendices, may be viewed and/or downloaded as read-only PDF (Portable Document Format) files via the

Internet at <http://recorded2477roads.utah.gov>.

The owner of the servient estate in the land underlying the road-segments subject to this Acknowledgment and Notice is believed to be the United States of America through one or more of its agencies. Any of such agencies or any other person with a servient ownership claim or a competing dominant estate right-of-way ownership claim, may file a petition in the State District Court for Salt Lake County for a decision regarding the correctness of this Acknowledgment. A claimant shall file a petition within sixty (60) days after receipt of this Notice.

In Witness Whereof, I, John Harja, the official designee of the Governor of the State of Utah, in conformity to the laws of the State (Utah Code Sections 72-5-308 through 310 inclusive), have caused this Acknowledgment and Notice of Acknowledgment to be made.

Signed by my hand in Salt Lake City, Utah, the 10th day of November, 2008.

By the Governor's Designee



John Harja

CERTIFICATION

State of Utah)
 : ss
County of Salt Lake)

I hereby certify that the signer of the foregoing document, John Harja, is personally known by me, has made a voluntary signature and taken an oath stating that he is the official designee of the Governor of the State of Utah and is authorized to sign this document on the Governor's behalf pursuant to Utah Code Section 72-5-309. He further vouched that, based upon information and belief, the facts alleged therein are true.

Dated this 10th day of November, 2008.

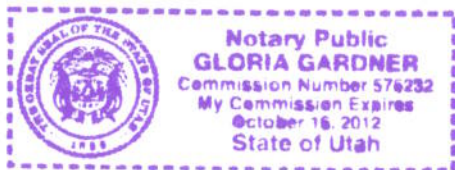



Notary Public

0293

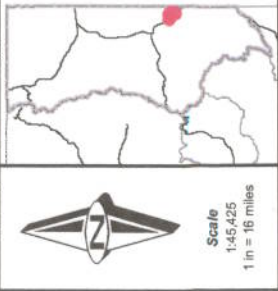
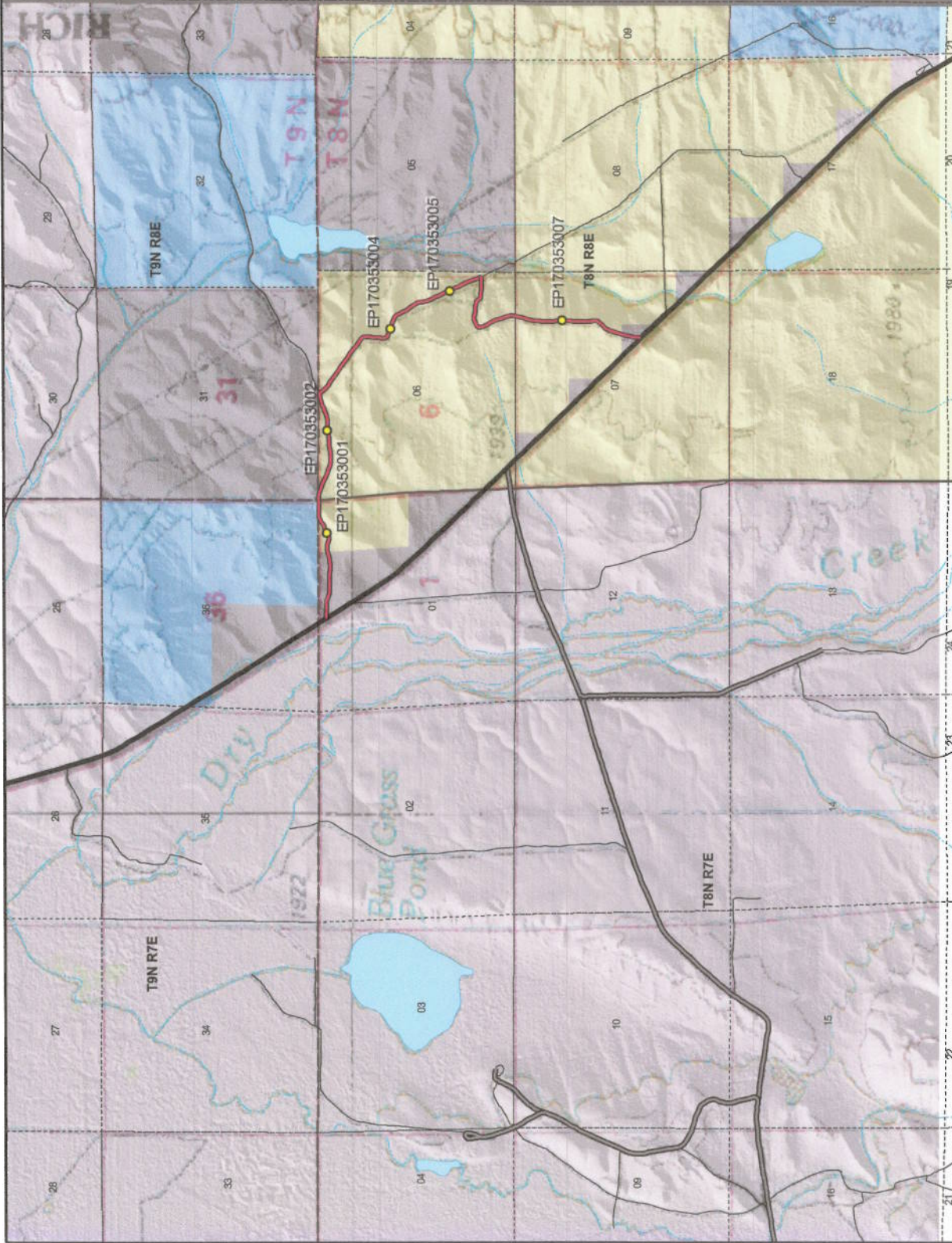

0294

- SGID RD_ID CO_UNIQUE AR104**
- Land Ownership Categories**
- BLM
 - Private
 - SITLA, State Trust Land
 - USFS, National Forest
 - State Parks and Recreation
 - UDWR Wildlife Reserve
- Misc**
- Photo Event Point
 - Section = 1 Mile

- Transportation Network**
- AR104
 - Title V, Issued Or Under Consideration By BLM Or County
 - County B Road
 - State / U.S. Highway
 - Other Roads



EP170353001



EP170353002



EP170353005



EP170353007



EP170353004

EP000000000



AR104 - Rich County
SGID RD_ID RD170353

Map prepared by the State of Utah
Automated Geographic Reference Center
Room 5130 State Office Building
Salt Lake City, Utah 84114
October 27, 2008

0295



Attachment 3

Beginning & Ending Points and Township, Range, and Section References For:

Popular Name: AR104

County: Rich

County Road Number: AR104

State Geographic Information Database (SGID) Road Identification Number: RD170353.

Total Road Length: 3.18 miles more or less.

Beginning at a point on the road centerline located at 41 degrees 27 minutes 54.49 seconds North Latitude and -111 degrees 06 minutes 09.68 seconds West Longitude, which can be converted to mapping accuracy State Plane Utah North Zone NAD 83 feet coordinates of X = 1,749,308.6 feet and Y = 3,693,443.0 feet based on the US Survey Foot conversion.

Ending at a point on the road centerline located at 41 degrees 26 minutes 36.89 seconds North Latitude and -111 degrees 04 minutes 37.46 seconds West Longitude, which can be converted to mapping accuracy State Plane Utah North Zone NAD 83 feet coordinates of X = 1,756,367.7 feet and Y = 3,685,622.5 feet based on the US Survey Foot conversion.

This road may traverse:

Township 8 North Range 7 East, Section(s) 1, Salt Lake Base & Meridian

Township 8 North Range 8 East, Section(s) 6,7, Salt Lake Base & Meridian

See Attachment 1 above for a cartographic depiction of the course of this road.

0296

Attachment 4
Road Centerline Description Cover Page(s)

Popular Name: AR104

County: Rich

County Road Number: AR104

State Geographic Information Database (SGID) Road Identification Number: RD170353.

Total Road Length: 3.18 miles more or less.

Centerline Descriptions Of Road-Segments That Cross Over Federally Owned Land, Derived From Global Positioning System Data And Cross-checked against USGS Digital Orthophoto Quadrangles Compiled By The Utah Automated Geographic Reference Center And Entered Into The State Geographic Information Database (SGID).

Road-Segments Listed by SGID Road Identification Number (RD ID)	Road-Segment Numbers	Believed Ownership Of Servient Estate	Approximate Segment Length	See Attached Appendix
RD170353	001	PVT	0 Miles	(not shown)
RD170353	002	ST	0.31 Miles	(not shown)
RD170353	003	BLM	2.77 Miles	A
RD170353	004	ST	0.09 Miles	(not shown)
		Total Road Length	3.18	_____

* Indicates that a Title V permit will be requested, is in process, or has been issued.

† Indicates that road-segments crossing Forest Service land are under consideration by the state and county as of the date of this Acknowledgment and Notice of Acknowledgment.

0297

Attachment 5

AFFIDAVIT OF GWEN M. BROWN
RICH COUNTY, UTAH
RICH COUNTY D ROAD NO. AR104

State of Utah)
 : ss.
County of Rich)

I, GWEN M. BROWN, testify and declare under oath as follows:

1. I am an adult competent to testify about the matters set forth in this affidavit. My testimony is based upon my personal knowledge and experience. I was born on October 4, 1934 in Panguitch, Utah. I have lived in Rich County for 49 years. My husband was a cattle and sheep rancher in Rich County for 40 years.

2. I have traveled and am familiar with Rich County Road No. AR 104 and the land it traverses. My husband and I owned several sections of property in the vicinity of this road. My husband was a third generation cattle rancher and his father and grandfather owned this property prior to him. I also traveled to this road and observed the north and south ends of the road from Highway 16 on November 5, 2008.

3. I took the following steps to verify that the road I refer to in this affidavit and Rich County Road No. AR 104 (the " Road") are the same road:

a. I examined a large Rich County map depicting the Road in relation to other roads, intersections and landmarks. I initialed the Road on the large map verifying that it is accurately depicted on the map and it is the road I refer to herein.

b. I examined the map attached to this affidavit depicting the Road and surrounding area and verified that the Road is accurately depicted on the map and is the road I refer to herein.

c. I viewed aerial photography of the Road, as well as ground photography, and verified that the aerial and ground photography accurately depict the road I refer to in this affidavit.

4. I have personally traveled the Road from the mid 1950s through 1976 and continuing until the mid 1990s, (“the Time Period of My Experience”). It is the reputation in the community that the Road was traveled as early as the 1900s, prior to my earliest recollection.

5. When I last traveled and observed the Road in the mid 1990s, it appeared to follow the same route as in the mid 1950s when I first traveled and observed it.

6. During the Time Period of My Experience the Road has been traveled approximately weekly, weather permitting throughout the year.

7. During the Time Period of My Experience I have personally traveled the Road by various means, including pickup truck, ATVs and horseback, and I have observed others from the general public traveling it by the same means and others, including snowmobiles, pickups with horse trailers and jeeps.

8. During the Time Period of My Experience I have personally used the Road for livestock operations and I have observed others from the general public using the Road for the same purposes and others including hunting, oil and gas exploration, traveling in and through the area, fire control, predator control and wildlife inventory from Utah State University.

DATED this 5 day of November, 2008.

GWEN M. BROWN

SUBSCRIBED AND SWORN to before me this 5th day of November, 2008.

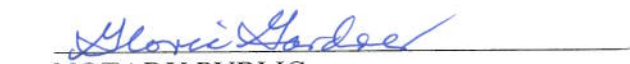

NOTARY PUBLIC
0300

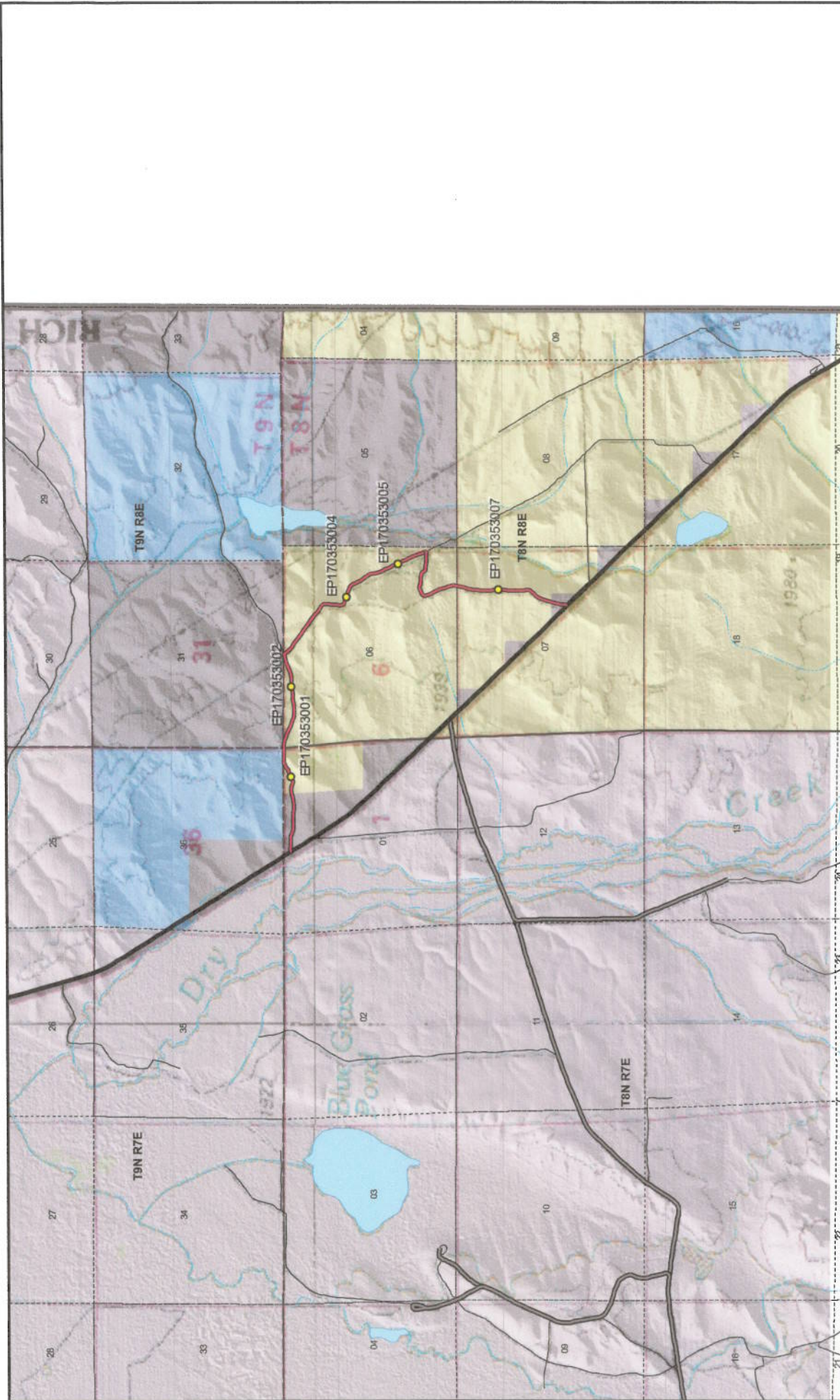

Rich County
ARI04 - Rich County
SGID RD_ID RD170353 CO_UNIQUE ARI04

Land Ownership Categories	Misc
<ul style="list-style-type: none"> ● BLM ● Private ● SITLA, State Trust Land ● USFS, National Forest ● State Parks and Recreation ● UDWR Wildlife Reserve 	<ul style="list-style-type: none"> ○ Photo Event Point ○ Section = 1 Mile

Transportation Network
<ul style="list-style-type: none"> — ARI04 — Title V, Issued Or Under Consideration By BLM Or County — County B Road — State / U.S. Highway — Other Roads

0301



Scale
 1:45,425
 1 in = 16 miles



AFFIDAVIT OF GEORGE O. FRAZIER
RICH COUNTY, UTAH
RICH COUNTY D ROAD NO. AR104

State of Utah)
 : ss.
County of Rich)

I, GEORGE O. FRAZIER, testify and declare under oath as follows:

1. I am an adult competent to testify about the matters set forth in this affidavit. My testimony is based upon my personal knowledge and experience. I was born on February 1, 1944 in Evanston, Wyoming. I have lived in Rich County for 65 years. I have been a cattle and sheep rancher for the past 54 years.

2. I have traveled and am familiar with Rich County Road No. AR104 and the land it traverses.

3. I took the following steps to verify that the road I refer to in this affidavit and Rich County Road No. AR 104 (the "Road") are the same road:

a. I examined a large Rich County map depicting the Road in relation to other roads, intersections and landmarks. I initialed the Road on the large map verifying that it is accurately depicted on the map and it is the road I refer to herein.

b. I examined the map attached to this affidavit depicting the Road and surrounding area and verified that the Road is accurately depicted on the map and is the road I refer to herein.

c. I viewed aerial photography of the Road, as well as ground photography, and verified that the aerial and ground photography accurately depict the road I refer to in this affidavit.

4. I have personally traveled the Road from 1960 through 1976 and continuing until 2007, (“the Time Period of My Experience”). It is the reputation in the community that the Road was traveled as early as the early 1900s, prior to my earliest recollection.

5. When I last traveled and observed the Road in 2007, it appeared to follow the same route as in 1960 when I first traveled and observed it.

6. During the Time Period of My Experience the Road has been traveled approximately weekly, weather permitting during grazing season, and monthly, weather permitting throughout the remainder of the year.

7. During the Time Period of My Experience I have personally traveled the Road by various means, including pickup truck, ATVs and horseback, and I have observed others from the general public traveling it by the same means and jeeps.

8. During the Time Period of My Experience I have personally used the Road for livestock operations, predator control traveling in and through the area and I have observed others from the general public using the Road for the same purposes and others including fire control, hunting, sight seeing and oil and gas development.

DATED this 23 day of October, 2008.



GEORGE O. FRAZIER

SUBSCRIBED AND SWORN to before me this 23rd day of October, 2008.

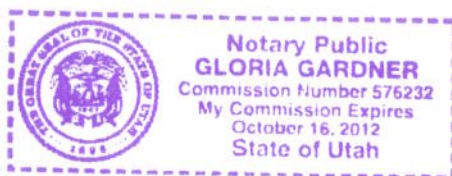



NOTARY PUBLIC

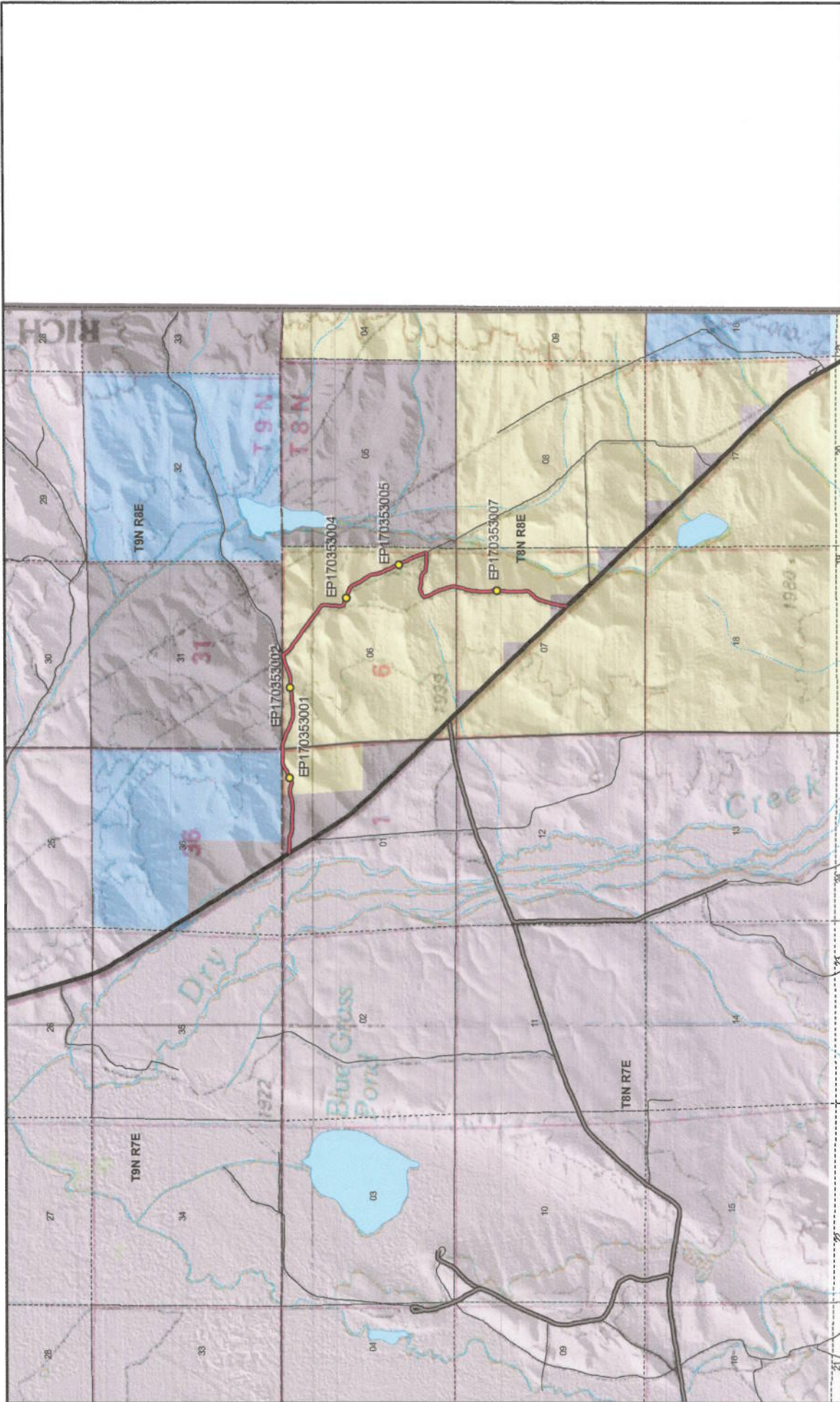

AR104 - Rich County
SGID RD_ID RD170353 CO_UNIQUE AR104

0304

Land Ownership Categories

- BLM
- Private
- SITLA, State Trust Land
- USFS, National Forest
- State Parks and Recreation
- UDWR Wildlife Reserve

Misc

- Photo Event Point
- Section = 1 Mile

Transportation Network

- AR104
- Title V, Issued Or Under Consideration By BLM Or County
- County B Road
- State / U.S. Highway
- Other Roads



Scale
 1" = 45,425
 1 in = 16 miles



Appendix A to Attachment 4

Popular Name: AR104

County: Rich

County Road Number: AR104

State Geographic Information Database (SGID) Road Identification Number: RD170353.

Road-Segment Number: 003

Road-Segment Length: 2.77 miles more or less.

Believed owner of the land underlying this road-segment is: Bureau of Land Management.

The following description is based upon the geographic coordinate system using the NAD83 Datum. The source is GPS mapping grade data as indicated in the metadata and/or the transportation data model of the State of Utah Geographic Information Database (SGID).

The road-segment itself is the monument that is identified by its physical presence on the land. The location of said physical presence is closely approximated by mapping grade Global Positioning System (GPS) data. Said data are checked against the corresponding gray-scale 1-meter Digital Orthophoto Quadrangles published by the United States Geological Survey (USGS) to verify a reasonable degree of accuracy. In circumstances where accurate satellite signal acquisition is not possible, such as deep, narrow canyons or under a canopy of dense foliage, or where very sharp curves in the road make accuracy questionable, such portions of the road were digitized from the corresponding gray-scale 1-meter Digital Orthophoto Quadrangles published by the United States Geological Survey (USGS).

This road-segment may traverse:

Township 8 North Range 7 East, Section(s) 1, Salt Lake Base & Meridian

Township 8 North Range 8 East, Section(s) 6,7, Salt Lake Base & Meridian

The following description closely approximates the location of the centerline of the physical monument (AR104)-- Segment 003 based on mapping grade Global Positioning System (GPS) data as defined above:

Beginning at a point on the road center line located at 41 degrees 27 minutes 54.26 seconds North Latitude and -111 degrees 05 minutes 48.12 seconds West Longitude, which can be converted to mapping accuracy State Plane Utah North Zone NAD 83 feet coordinates of X = 1,750,950.1 feet and Y = 3,693,428.0 feet; thence the following courses along the said road center line:

thence North 82 Degrees 10 Minutes 59 Seconds East	64.5 feet
thence North 79 Degrees 05 Minutes 18 Seconds East	60.8 feet
thence North 89 Degrees 21 Minutes 18 Seconds East	59.7 feet
thence South 72 Degrees 29 Minutes 23 Seconds East	60 feet
thence South 64 Degrees 20 Minutes 00 Seconds East	59.2 feet
thence South 80 Degrees 19 Minutes 19 Seconds East	56.7 feet
thence North 77 Degrees 30 Minutes 18 Seconds East	56.1 feet
thence North 64 Degrees 52 Minutes 18 Seconds East	57.1 feet
thence North 62 Degrees 06 Minutes 17 Seconds East	58.9 feet
thence North 64 Degrees 45 Minutes 15 Seconds East	56.1 feet
thence North 66 Degrees 06 Minutes 30 Seconds East	47.6 feet

thence North 68 Degrees 37 Minutes 57 Seconds East 36.6 feet
 thence North 72 Degrees 58 Minutes 14 Seconds East 13.7 feet
 thence North 67 Degrees 33 Minutes 38 Seconds East 22.7 feet
 thence North 60 Degrees 27 Minutes 52 Seconds East 60.5 feet
 thence North 54 Degrees 20 Minutes 06 Seconds East 53.9 feet
 thence North 56 Degrees 56 Minutes 05 Seconds East 60.1 feet
 thence North 62 Degrees 08 Minutes 27 Seconds East 61.1 feet
 thence North 80 Degrees 09 Minutes 38 Seconds East 65.6 feet
 thence North 88 Degrees 55 Minutes 33 Seconds East 75.8 feet
 thence North 89 Degrees 40 Minutes 12 Seconds East 73.5 feet
 thence South 89 Degrees 47 Minutes 12 Seconds East 69.3 feet
 thence South 89 Degrees 16 Minutes 26 Seconds East 71.2 feet
 thence South 89 Degrees 49 Minutes 54 Seconds East 75.5 feet
 thence North 89 Degrees 40 Minutes 12 Seconds East 7.1 feet
 thence North 89 Degrees 40 Minutes 12 Seconds East 72.7 feet
 thence South 86 Degrees 48 Minutes 58 Seconds East 75 feet
 thence South 76 Degrees 17 Minutes 37 Seconds East 69 feet
 thence South 67 Degrees 28 Minutes 23 Seconds East 79.4 feet
 thence South 69 Degrees 18 Minutes 26 Seconds East 89.7 feet
 thence South 67 Degrees 12 Minutes 40 Seconds East 92.8 feet
 thence South 64 Degrees 02 Minutes 22 Seconds East 91.9 feet
 thence South 64 Degrees 53 Minutes 37 Seconds East 89.4 feet
 thence South 72 Degrees 30 Minutes 13 Seconds East 87.9 feet
 thence South 71 Degrees 07 Minutes 24 Seconds East 84.8 feet
 thence South 65 Degrees 43 Minutes 22 Seconds East 85.9 feet
 thence South 74 Degrees 24 Minutes 53 Seconds East 85 feet
 thence South 89 Degrees 27 Minutes 06 Seconds East 85.7 feet
 thence North 87 Degrees 04 Minutes 38 Seconds East 87.1 feet
 thence North 83 Degrees 56 Minutes 15 Seconds East 85.4 feet
 thence North 76 Degrees 08 Minutes 58 Seconds East 88.4 feet
 thence North 81 Degrees 53 Minutes 11 Seconds East 92.1 feet
 thence North 89 Degrees 28 Minutes 56 Seconds East 100.1 feet
 thence North 86 Degrees 45 Minutes 11 Seconds East 103.2 feet
 thence North 81 Degrees 22 Minutes 36 Seconds East 97.8 feet
 thence North 81 Degrees 43 Minutes 18 Seconds East 87.8 feet
 thence North 86 Degrees 54 Minutes 48 Seconds East 88.7 feet
 thence North 89 Degrees 01 Minutes 52 Seconds East 88.3 feet
 thence North 86 Degrees 53 Minutes 19 Seconds East 81.2 feet
 thence North 79 Degrees 58 Minutes 32 Seconds East 79.9 feet
 thence North 72 Degrees 04 Minutes 39 Seconds East 84.7 feet
 thence North 67 Degrees 36 Minutes 28 Seconds East 80.4 feet
 thence North 64 Degrees 51 Minutes 38 Seconds East 76.7 feet
 thence North 66 Degrees 03 Minutes 16 Seconds East 77 feet
 thence North 73 Degrees 27 Minutes 30 Seconds East 77.6 feet
 thence North 77 Degrees 32 Minutes 19 Seconds East 71.8 feet
 thence North 78 Degrees 47 Minutes 47 Seconds East 59.2 feet
 thence North 77 Degrees 43 Minutes 05 Seconds East 46 feet
 thence North 73 Degrees 56 Minutes 43 Seconds East 35.1 feet
 thence North 70 Degrees 47 Minutes 02 Seconds East 13.2 feet

thence South 39 Degrees 45 Minutes 10 Seconds East 69.3 feet
 thence South 33 Degrees 55 Minutes 52 Seconds East 58.7 feet
 thence South 37 Degrees 04 Minutes 26 Seconds East 59.8 feet
 thence South 44 Degrees 50 Minutes 39 Seconds East 54.8 feet
 thence South 51 Degrees 16 Minutes 02 Seconds East 58.3 feet
 thence South 55 Degrees 16 Minutes 39 Seconds East 76.6 feet
 thence South 56 Degrees 48 Minutes 12 Seconds East 95.7 feet
 thence South 55 Degrees 18 Minutes 22 Seconds East 97.8 feet
 thence South 54 Degrees 20 Minutes 41 Seconds East 97.8 feet
 thence South 54 Degrees 21 Minutes 36 Seconds East 96.1 feet
 thence South 53 Degrees 56 Minutes 13 Seconds East 94.6 feet
 thence South 54 Degrees 07 Minutes 44 Seconds East 95.6 feet
 thence South 55 Degrees 35 Minutes 56 Seconds East 100.2 feet
 thence South 55 Degrees 16 Minutes 41 Seconds East 103.4 feet
 thence South 54 Degrees 20 Minutes 35 Seconds East 102.2 feet
 thence South 54 Degrees 51 Minutes 36 Seconds East 96.7 feet
 thence South 53 Degrees 22 Minutes 27 Seconds East 87.9 feet
 thence South 54 Degrees 59 Minutes 10 Seconds East 78.9 feet
 thence South 54 Degrees 02 Minutes 02 Seconds East 72.1 feet
 thence South 53 Degrees 27 Minutes 35 Seconds East 67.3 feet
 thence South 54 Degrees 22 Minutes 09 Seconds East 62 feet
 thence South 43 Degrees 55 Minutes 16 Seconds East 56.6 feet
 thence South 18 Degrees 45 Minutes 53 Seconds East 51.9 feet
 thence South 02 Degrees 11 Minutes 51 Seconds East 60.4 feet
 thence South 01 Degrees 17 Minutes 28 Seconds West 69.6 feet
 thence South 01 Degrees 20 Minutes 47 Seconds West 67.3 feet
 thence South 03 Degrees 17 Minutes 02 Seconds West 62.5 feet
 thence South 04 Degrees 48 Minutes 23 Seconds West 58.7 feet
 thence South 05 Degrees 40 Minutes 44 Seconds West 56.4 feet
 thence South 05 Degrees 56 Minutes 00 Seconds West 54.1 feet
 thence South 00 Degrees 48 Minutes 02 Seconds West 49.9 feet
 thence South 21 Degrees 14 Minutes 02 Seconds East 50.6 feet
 thence South 43 Degrees 53 Minutes 52 Seconds East 55.7 feet
 thence South 65 Degrees 34 Minutes 29 Seconds East 65.1 feet
 thence South 69 Degrees 55 Minutes 32 Seconds East 72.5 feet
 thence South 71 Degrees 01 Minutes 36 Seconds East 68.5 feet
 thence South 70 Degrees 54 Minutes 15 Seconds East 72 feet
 thence South 70 Degrees 09 Minutes 49 Seconds East 79 feet
 thence South 69 Degrees 35 Minutes 28 Seconds East 72.3 feet
 thence South 65 Degrees 13 Minutes 24 Seconds East 63.4 feet
 thence South 51 Degrees 03 Minutes 47 Seconds East 58.1 feet
 thence South 32 Degrees 33 Minutes 11 Seconds East 64 feet
 thence South 26 Degrees 07 Minutes 01 Seconds East 64.9 feet
 thence South 26 Degrees 12 Minutes 16 Seconds East 60.9 feet
 thence South 24 Degrees 54 Minutes 53 Seconds East 55.2 feet
 thence South 25 Degrees 46 Minutes 31 Seconds East 45.1 feet
 thence South 29 Degrees 16 Minutes 11 Seconds East 31.9 feet
 thence South 40 Degrees 48 Minutes 18 Seconds East 97.1 feet
 thence South 35 Degrees 42 Minutes 24 Seconds East 68 feet

thence South 32 Degrees 53 Minutes 05 Seconds East 68.9 feet
 thence South 27 Degrees 01 Minutes 17 Seconds East 66.5 feet
 thence South 14 Degrees 29 Minutes 48 Seconds East 69.7 feet
 thence South 12 Degrees 07 Minutes 13 Seconds East 69.1 feet
 thence South 15 Degrees 20 Minutes 05 Seconds East 65.9 feet
 thence South 13 Degrees 12 Minutes 47 Seconds East 63.3 feet
 thence South 21 Degrees 40 Minutes 00 Seconds East 67.7 feet
 thence South 26 Degrees 12 Minutes 11 Seconds East 73 feet
 thence South 25 Degrees 58 Minutes 15 Seconds East 72.8 feet
 thence South 24 Degrees 36 Minutes 15 Seconds East 73.4 feet
 thence South 25 Degrees 28 Minutes 44 Seconds East 77.2 feet
 thence South 24 Degrees 53 Minutes 27 Seconds East 79.7 feet
 thence South 25 Degrees 31 Minutes 06 Seconds East 79.4 feet
 thence South 25 Degrees 23 Minutes 25 Seconds East 78.3 feet
 thence South 25 Degrees 13 Minutes 35 Seconds East 75.6 feet
 thence South 25 Degrees 36 Minutes 03 Seconds East 71.5 feet
 thence South 25 Degrees 37 Minutes 18 Seconds East 66.1 feet
 thence South 27 Degrees 19 Minutes 32 Seconds East 58.6 feet
 thence South 24 Degrees 57 Minutes 12 Seconds East 52 feet
 thence South 24 Degrees 03 Minutes 00 Seconds East 47.3 feet
 thence South 24 Degrees 25 Minutes 18 Seconds East 44.2 feet
 thence South 24 Degrees 10 Minutes 07 Seconds East 46.3 feet
 thence South 24 Degrees 41 Minutes 10 Seconds East 53.3 feet
 thence South 24 Degrees 19 Minutes 43 Seconds East 52.5 feet
 thence South 21 Degrees 14 Minutes 02 Seconds East 50.6 feet
 thence South 22 Degrees 18 Minutes 34 Seconds East 58.8 feet
 thence South 21 Degrees 44 Minutes 14 Seconds East 62 feet
 thence South 22 Degrees 15 Minutes 34 Seconds East 54.5 feet
 thence South 22 Degrees 15 Minutes 34 Seconds East 27.2 feet
 thence South 24 Degrees 33 Minutes 27 Seconds East 28.8 feet
 thence North 87 Degrees 34 Minutes 38 Seconds West 34.2 feet
 thence South 89 Degrees 40 Minutes 12 Seconds West 27.6 feet
 thence South 89 Degrees 40 Minutes 12 Seconds West 32.5 feet
 thence North 85 Degrees 22 Minutes 35 Seconds West 49.4 feet
 thence North 85 Degrees 55 Minutes 52 Seconds West 51.4 feet
 thence South 84 Degrees 48 Minutes 20 Seconds West 46.4 feet
 thence North 89 Degrees 35 Minutes 08 Seconds West 50.5 feet
 thence North 88 Degrees 11 Minutes 09 Seconds West 61.4 feet
 thence North 85 Degrees 30 Minutes 46 Seconds West 58.6 feet
 thence North 83 Degrees 27 Minutes 35 Seconds West 54.9 feet
 thence North 80 Degrees 24 Minutes 48 Seconds West 47.6 feet
 thence North 67 Degrees 04 Minutes 00 Seconds West 38.2 feet
 thence North 45 Degrees 19 Minutes 47 Seconds West 41.3 feet
 thence North 37 Degrees 57 Minutes 21 Seconds West 39.8 feet
 thence North 49 Degrees 47 Minutes 26 Seconds West 32.8 feet
 thence North 77 Degrees 11 Minutes 45 Seconds West 50.6 feet
 thence North 82 Degrees 18 Minutes 46 Seconds West 70.6 feet
 thence North 85 Degrees 29 Minutes 58 Seconds West 70.2 feet
 thence North 86 Degrees 27 Minutes 38 Seconds West 68.1 feet

thence North 77 Degrees 42 Minutes 22 Seconds West 64.6 feet
thence North 78 Degrees 02 Minutes 18 Seconds West 60.1 feet
thence South 85 Degrees 56 Minutes 19 Seconds West 60.5 feet
thence South 76 Degrees 03 Minutes 37 Seconds West 32.1 feet
thence South 65 Degrees 46 Minutes 05 Seconds West 94.8 feet
thence South 60 Degrees 39 Minutes 03 Seconds West 51.4 feet
thence South 48 Degrees 29 Minutes 03 Seconds West 38.4 feet
thence South 28 Degrees 59 Minutes 50 Seconds West 33.5 feet
thence South 12 Degrees 43 Minutes 25 Seconds East 136.1 feet
thence South 35 Degrees 16 Minutes 57 Seconds East 78.5 feet
thence South 32 Degrees 49 Minutes 10 Seconds East 78.2 feet
thence South 24 Degrees 58 Minutes 17 Seconds East 78.7 feet
thence South 21 Degrees 29 Minutes 52 Seconds East 82.7 feet
thence South 18 Degrees 20 Minutes 21 Seconds East 83.9 feet
thence South 17 Degrees 09 Minutes 22 Seconds East 85 feet
thence South 22 Degrees 07 Minutes 52 Seconds East 84.8 feet
thence South 21 Degrees 47 Minutes 59 Seconds East 84.3 feet
thence South 03 Degrees 07 Minutes 40 Seconds East 87.4 feet
thence South 11 Degrees 08 Minutes 22 Seconds West 92.4 feet
thence South 11 Degrees 36 Minutes 51 Seconds West 1.7 feet
thence South 11 Degrees 50 Minutes 04 Seconds West 98 feet
thence South 11 Degrees 26 Minutes 18 Seconds West 96.6 feet
thence South 15 Degrees 07 Minutes 08 Seconds West 93.6 feet
thence South 13 Degrees 48 Minutes 11 Seconds West 94.1 feet
thence South 07 Degrees 18 Minutes 12 Seconds West 96.4 feet
thence South 07 Degrees 23 Minutes 55 Seconds West 92.7 feet
thence South 05 Degrees 48 Minutes 26 Seconds West 92.1 feet
thence South 04 Degrees 16 Minutes 12 Seconds West 85.9 feet
thence South 01 Degrees 50 Minutes 08 Seconds West 78.2 feet
thence South 02 Degrees 23 Minutes 37 Seconds East 72.9 feet
thence South 06 Degrees 40 Minutes 12 Seconds East 71.3 feet
thence South 17 Degrees 49 Minutes 42 Seconds East 69.9 feet
thence South 16 Degrees 49 Minutes 29 Seconds East 70.5 feet
thence South 00 Degrees 41 Minutes 18 Seconds West 73.9 feet
thence South 11 Degrees 03 Minutes 49 Seconds West 88.1 feet
thence South 08 Degrees 18 Minutes 09 Seconds West 100.6 feet
thence South 06 Degrees 10 Minutes 44 Seconds West 98.4 feet
thence South 03 Degrees 40 Minutes 13 Seconds West 94.1 feet
thence South 00 Degrees 07 Minutes 06 Seconds East 88.9 feet
thence South 00 Degrees 46 Minutes 08 Seconds East 85.7 feet
thence South 00 Degrees 47 Minutes 37 Seconds East 81.1 feet
thence South 07 Degrees 08 Minutes 33 Seconds East 74.7 feet
thence South 13 Degrees 15 Minutes 51 Seconds East 70.4 feet
thence South 00 Degrees 35 Minutes 42 Seconds East 70.9 feet
thence South 20 Degrees 19 Minutes 01 Seconds West 72.6 feet
thence South 36 Degrees 06 Minutes 40 Seconds West 70.2 feet
thence South 48 Degrees 41 Minutes 15 Seconds West 69.6 feet
thence South 47 Degrees 59 Minutes 26 Seconds West 68.1 feet
thence South 35 Degrees 23 Minutes 51 Seconds West 69.1 feet

thence South 22 Degrees 50 Minutes 03 Seconds West 71.8 feet
thence South 15 Degrees 52 Minutes 34 Seconds West 69.4 feet
thence South 15 Degrees 32 Minutes 09 Seconds West 64.8 feet
thence South 17 Degrees 43 Minutes 04 Seconds West 61.4 feet
thence South 16 Degrees 12 Minutes 17 Seconds West 147.7 feet more or less to **the ending**
point at: 41 degrees 26 minutes 41.45 seconds North Latitude and -111 degrees 04 minutes 36.08 seconds
West Longitude, which can be converted to mapping accuracy State Plane Utah North Zone NAD 83 feet
coordinates of X = 1,756,470.7 feet and Y = 3,686,084.0 feet.