

**Acknowledgment and
Notice of Acknowledgment
of Acceptance of R.S. 2477
Right-of-Way Grant**

Recorded NOV 13 2008 Filing No. 76031
At 9:15 AM/PM in Book 510 Page 359
Fee No Fee Debra L. Ames Rich County Recorder
Requested by State of Utah

THE STATE OF UTAH

TO ALL WHOM THESE PRESENTS SHALL COME, Greeting:

Know ye, This is an Acknowledgment and Notice of Acknowledgment made under Utah Code Sections 72-5-309 through 310 inclusive, that the grant of the United States of America of “the right of way for the construction of highways over public lands, not reserved for public uses” under United States Revised Statutes 2477 (43 U.S.C. Section 932 (repealed October 21, 1976, with proviso recognizing the validity of rights-of-way already established)) was accepted for and on behalf of the State of Utah and its political subdivision Rich County as it pertains to the highway located in Rich County known as AR108; County Road Number: AR108; State Geographic Information Database (SGID) Road Identification Number: RD170359. Total road length is 5.56 miles more or less.

The reason for this Acknowledgment and Notice of Acknowledgment includes, but is not limited to, the fact that the road was constructed, mechanically, or by continuous use as a public highway for a period of at least ten years, over public lands not reserved for public uses, prior to the earlier of (a) the October 21, 1976 repeal of R.S. 2477 or (b) the date the servient estate was reserved for public uses.

This Acknowledgment and Notice of Acknowledgment applies only to the segments of the road that traverse land owned by the Bureau of Land Management, United States Department of the Interior, and does not apply to segments of the road that traverse land owned by any other person or entity. The State of Utah and its political subdivisions reserve the right to make further acknowledgments and notices of acknowledgment with regard to road segments that traverse land owned by other entities, including the United States of America, through one or more of its agencies.

A printed copy of a map showing the location of the road in said county is appended hereto as “Attachment 1,” a printed copy of representative photos of the road is appended hereto as “Attachment 2,” a printed copy of a description of the beginning and ending points of the entire road together with a list of Townships, Ranges and Sections that may be traversed by the road in said county is appended hereto as “Attachment 3,” and a printed copy of the Road Centerline Description Cover Page(s) is appended hereto as “Attachment 4.” The Appendices listed in “Attachment 4” that contain the actual road centerline descriptions are incorporated herein by reference. Affidavits provided by individuals familiar with the road are appended hereto as “Attachment 5.”

A printed copy of this Acknowledgment and Notice of Acknowledgment, together with its Attachments and Appendices, may be viewed and/or obtained at the office of the Utah State Archives.

An electronic copy of this Acknowledgment and Notice of Acknowledgment, together with its Attachments and Appendices, may be viewed and/or downloaded as read-only PDF (Portable Document Format) files via the

Internet at <http://recorded2477roads.utah.gov>.

The owner of the servient estate in the land underlying the road-segments subject to this Acknowledgment and Notice is believed to be the United States of America through one or more of its agencies. Any of such agencies or any other person with a servient ownership claim or a competing dominant estate right-of-way ownership claim, may file a petition in the State District Court for Salt Lake County for a decision regarding the correctness of this Acknowledgment. A claimant shall file a petition within sixty (60) days after receipt of this Notice.

In Witness Whereof, I, John Harja, the official designee of the Governor of the State of Utah, in conformity to the laws of the State (Utah Code Sections 72-5-308 through 310 inclusive), have caused this Acknowledgment and Notice of Acknowledgment to be made.

Signed by my hand in Salt Lake City, Utah, the 10th day of November, 2008.

By the Governor's Designee



John Harja

CERTIFICATION

State of Utah)
 : ss
County of Salt Lake)

I hereby certify that the signer of the foregoing document, John Harja, is personally known by me, has made a voluntary signature and taken an oath stating that he is the official designee of the Governor of the State of Utah and is authorized to sign this document on the Governor's behalf pursuant to Utah Code Section 72-5-309. He further vouched that, based upon information and belief, the facts alleged therein are true.

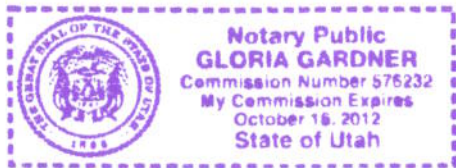
Dated this 10th day of November, 2008.



Notary Public

0360

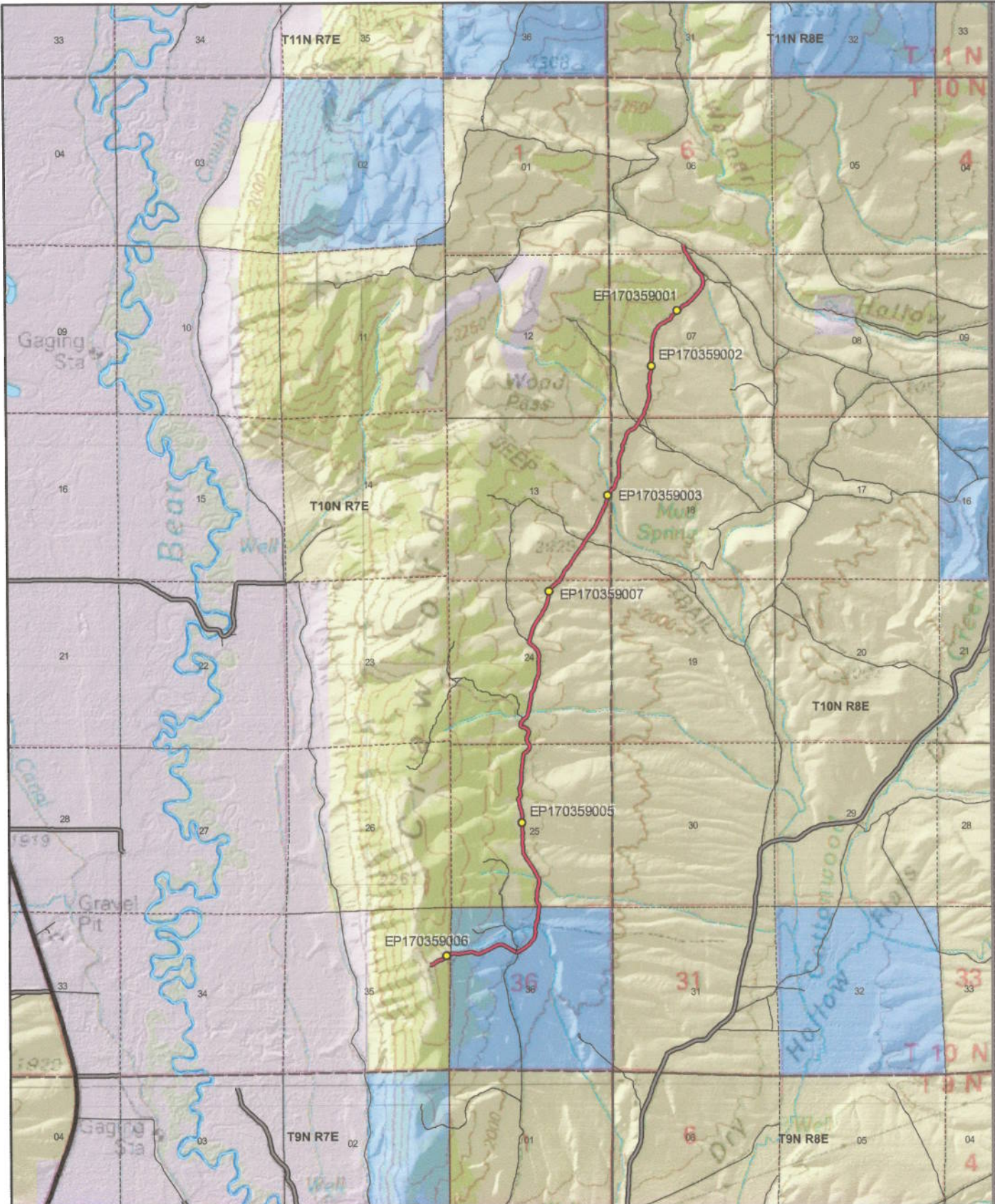

AR108 - Rich County

SGID RD_ID RD170359 CO_UNIQUE AR108

- | Land Ownership Categories | Misc | Transportation Network |
|----------------------------|-------------------|---|
| BLM | Photo Event Point | AR108 |
| Private | Section = 1 Mile | Title V: Issued Or Under Consideration By BLM Or County |
| SITLA, State Trust Land | | County B Road |
| USFS, National Forest | | State / U.S. Highway |
| State Parks and Recreation | | Other Roads |
| UDWR Wildlife Reserve | | |

Map prepared by the State of Utah
Automated Geographic Reference Center
Room 5130 State Office Building
Salt Lake City, Utah 84114
Oct 20, 2008

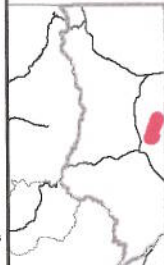

Scale
1:53,192
1 inch = 0.84 miles

0361



EP170359007



EP170359006



EP170359005



EP170359001



EP170359002



EP170359003

**AR108 - Rich County
SGID RD_ID RD170359**

Map prepared by the State of Utah
Automated Geographic Reference Center
Room 5130 State Office Building
Salt Lake City, Utah 84114
October 27, 2008

0362



Attachment 3

Beginning & Ending Points and Township, Range, and Section References For:

Popular Name: AR108

County: Rich

County Road Number: AR108

State Geographic Information Database (SGID) Road Identification Number: RD170359.

Total Road Length: 5.56 miles more or less.

Beginning at a point on the road centerline located at 41 degrees 33 minutes 051.6 seconds North Latitude and -111 degrees 06 minutes 46.53 seconds West Longitude, which can be converted to mapping accuracy State Plane Utah North Zone NAD 83 feet coordinates of X = 1,746,342.5 feet and Y = 3,729,574.2 feet based on the US Survey Foot conversion.

Ending at a point on the road centerline located at 41 degrees 37 minutes 42.56 seconds North Latitude and -111 degrees 04 minutes 57.28 seconds West Longitude, which can be converted to mapping accuracy State Plane Utah North Zone NAD 83 feet coordinates of X = 1,754,535.0 feet and Y = 3,752,989.5 feet based on the US Survey Foot conversion.

This road may traverse:

Township 10 North Range 7 East, Section(s) 13,24,25,35,36, Salt Lake Base & Meridian

Township 10 North Range 8 East, Section(s) 6,7,18, Salt Lake Base & Meridian

See Attachment 1 above for a cartographic depiction of the course of this road.

0363

**Attachment 4
Road Centerline Description Cover Page(s)**

Popular Name: AR108

County: Rich

County Road Number: AR108

State Geographic Information Database (SGID) Road Identification Number: RD170359.

Total Road Length: 5.56 miles more or less.

Centerline Descriptions Of Road-Segments That Cross Over Federally Owned Land, Derived From Global Positioning System Data And Cross-checked against USGS Digital Orthophoto Quadrangles Compiled By The Utah Automated Geographic Reference Center And Entered Into The State Geographic Information Database (SGID).

Road-Segments Listed by SGID Road Identification Number (RD_ID)	Road-Segment Numbers	Believed Ownership Of Servient Estate	Approximate Segment Length	See Attached Appendix
RD170359	001	BLM	0.15 Miles	A
RD170359	002	ST	0.78 Miles	(not shown)
RD170359	003	BLM	4.63 Miles	B
		Total Road Length	5.56	_____

* Indicates that a Title V permit will be requested, is in process, or has been issued.

† Indicates that road-segments crossing Forest Service land are under consideration by the state and county as of the date of this Acknowledgment and Notice of Acknowledgment.

0364

Attachment 5

AFFIDAVIT OF CHARLES M. REX
RICH COUNTY, UTAH
RICH COUNTY D ROAD NO. AR108

State of Utah)
 : ss.
County of Rich)

I, CHARLES M. REX, testify and declare under oath as follows:

1. I am an adult competent to testify about the matters set forth in this affidavit. My testimony is based upon my personal knowledge and experience. I was born on September 22, 1942 in Salt Lake City, Utah. I have lived in Rich County for 66 years. I have been a cattle rancher for the past 58 years.

2. I have traveled and am familiar with Rich County Road No. AR108 and the land it traverses.

3. I took the following steps to verify that the road I refer to in this affidavit and Rich County Road No. AR 108 (the "Road") are the same road:

a. I examined a large Rich County map depicting the Road in relation to other roads, intersections and landmarks. I initialed the Road on the large map verifying that it is accurately depicted on the map and it is the road I refer to herein.

b. I examined the map attached to this affidavit depicting the Road and surrounding area and verified that the Road is accurately depicted on the map and is the road I refer to herein.

c. I viewed aerial photography of the Road, as well as ground photography, and verified that the aerial and ground photography accurately depict the road I refer to in this affidavit.

4. I have personally traveled the Road from the mid 1950s through 1976 and continuing until 2008, (“the Time Period of My Experience”). It is the reputation in the community that the Road was traveled as early as the late 1800s, prior to my earliest recollection.

5. When I last traveled and observed the Road in 2008, it appeared to follow the same route as in the mid 1950s when I first traveled and observed it.

6. During the Time Period of My Experience the Road has been traveled approximately weekly, weather permitting during grazing season, and monthly, weather permitting throughout the remainder of the year.

7. During the Time Period of My Experience I have personally traveled the Road by various means, including pickup truck and horseback, and I have observed others from the general public traveling it by the same means and ATVs and jeeps.

8. During the Time Period of My Experience I have personally used the Road for livestock operations, fence maintenance, traveling in and through the area and I have observed others from the general public using the Road for the same purposes and others including fire control, hunting, predator control and sight seeing.

DATED this 22 day of October, 2008.

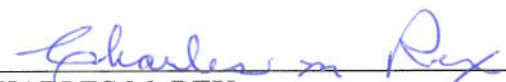
CHARLES M. REX

SUBSCRIBED AND SWORN to before me this 22nd day of October, 2008.

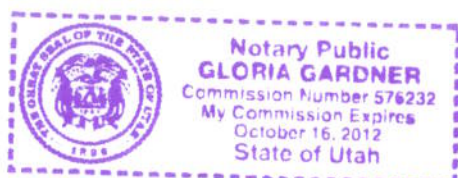

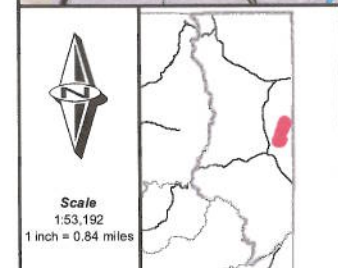
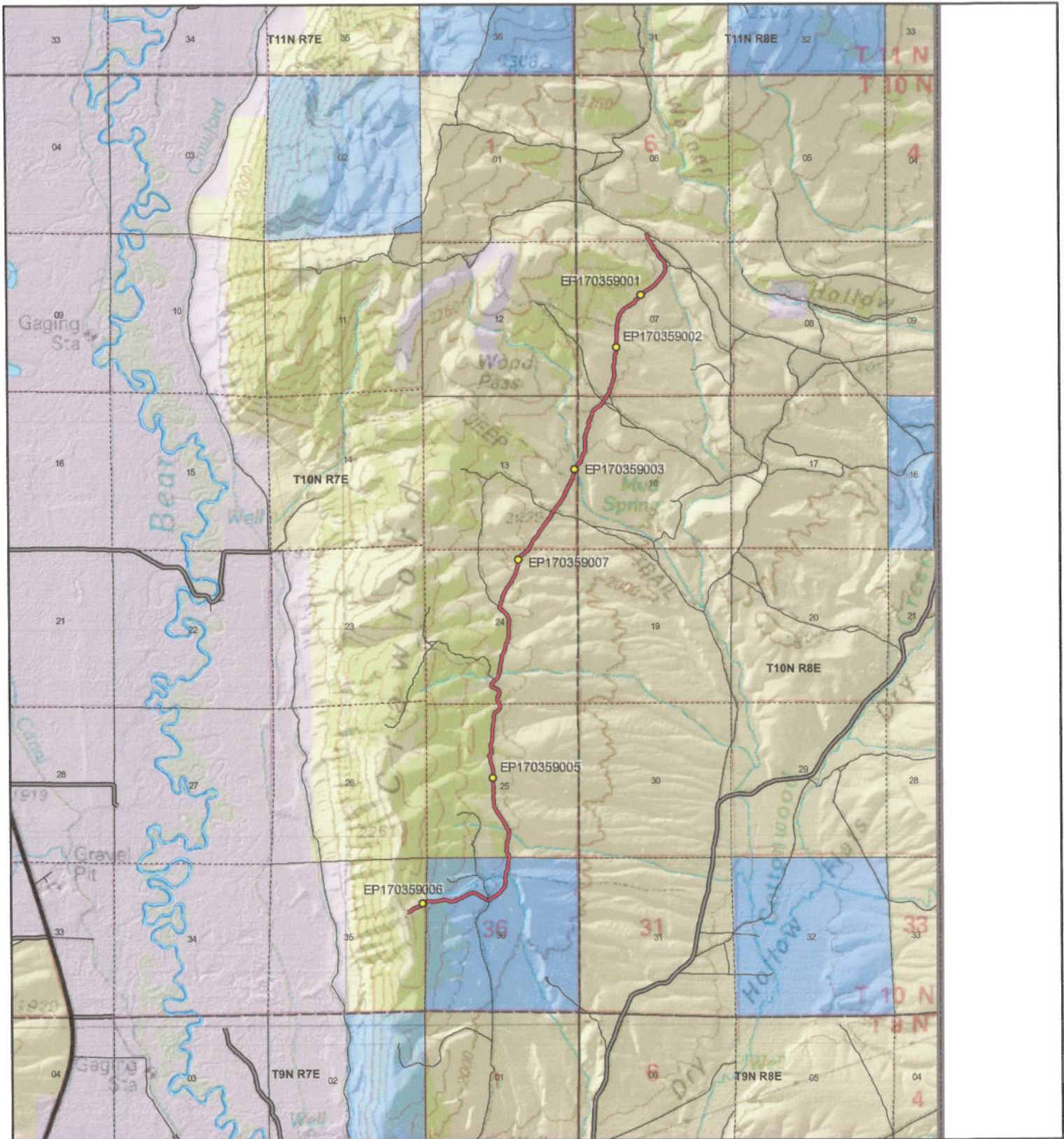

NOTARY PUBLIC



AR108 - Rich County
SGID RD_ID RD170359 CO_UNIQUE AR108

Land Ownership Categories	Misc	Transportation Network
<ul style="list-style-type: none"> ● BLM ■ Private ■ SITLA, State Trust Land ■ USFS, National Forest ■ State Parks and Recreation ■ UDWR Wildlife Reserve 	<ul style="list-style-type: none"> ● Photo Event Point Section = 1 Mile 	<ul style="list-style-type: none"> — AR108 — Title V: Issued Or Under Consideration By BLM Or County — County B Road — State / U.S. Highway — Other Roads

Map prepared by the State of Utah
Automated Geographic Reference Center
Room 5130 State Offices Building
Salt Lake City, Utah 84114
Oct 20, 2008

0368

AFFIDAVIT OF DAVID D. JONES
RICH COUNTY, UTAH
RICH COUNTY D ROAD NO. AR108

State of Utah)
 : ss.
County of Rich)

I, DAVID D. JONES, testify and declare under oath as follows:

1. I am an adult competent to testify about the matters set forth in this affidavit. My testimony is based upon my personal knowledge and experience. I was born on November 7, 1941, in Randolph, Rich County, Utah and have lived in Randolph all of my life and have been involved in livestock operations most of my adult life. I worked for Stauffer Mining Company in the Crawford Mountain Range area from 1964 to 1986.

2. I have traveled and am familiar with Rich County Road No. AR108 and the land it traverses.

3. I took the following steps to verify that the road I refer to in this affidavit and Rich County Road No. AR108 (the "Road") are the same road:

a. I examined a large Rich County map depicting the Road in relation to other roads, intersections and landmarks. I initialed the Road on the large map verifying that it is accurately depicted on the map and it is the road I refer to herein.

b. I examined the map attached to this affidavit depicting the Road and surrounding area and verified that the Road is accurately depicted on the map and is the road I refer to herein.

c. I viewed aerial photography of the Road, as well as ground photography, and verified that the aerial and ground photography accurately depict the road I refer to in this affidavit.

4. I have personally traveled the Road from the early 1960s through 1976 and continuing until 2008, (“the Time Period of My Experience”). It is the reputation in the community that the Road was traveled as early as the early 1900s, prior to my earliest recollection.

5. When I last traveled and observed the Road in 2008, it appeared to follow the same route as in the early 1960s, when I first traveled and observed it.

6. During the Time Period of My Experience the Road has been traveled weekly, weather permitting.

7. During the Time Period of My Experience I have personally traveled the Road by pickup truck and I have observed others from the general public traveling it by the same means, plus ATVs.

8. During the Time Period of My Experience I have personally used the Road for hunting, recreation, livestock operations and I have observed others from the general public using the Road for the same purposes, plus wood gathering.

DATED this 22 day of October, 2008.

David D. Jones
DAVID D. JONES

SUBSCRIBED AND SWORN to before me this 22nd day of October, 2008.

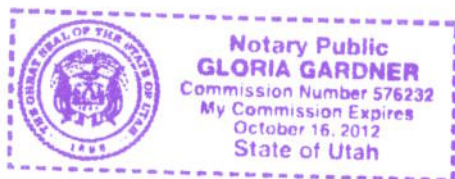

Gloria Gardner
NOTARY PUBLIC

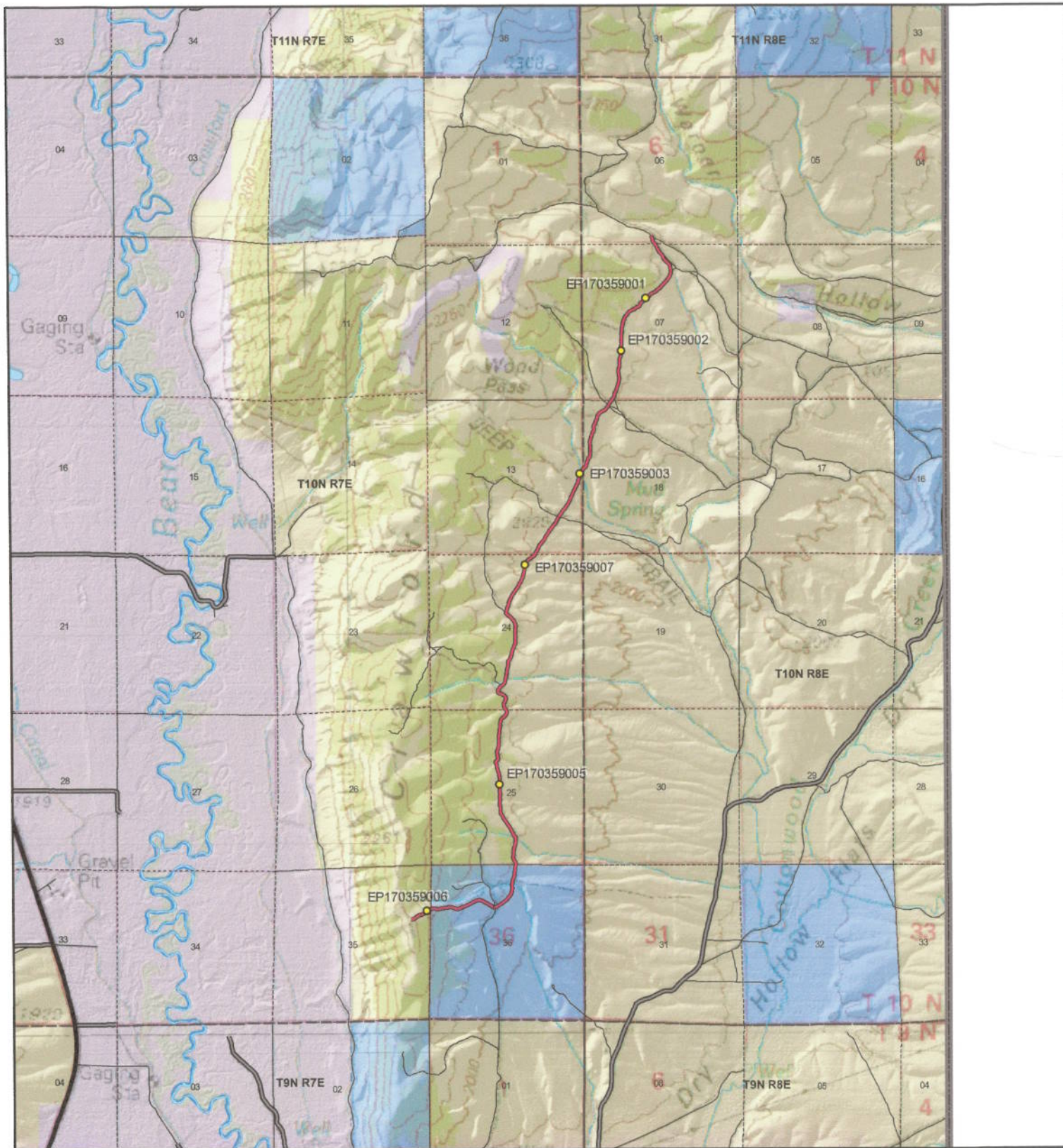

AR108 - Rich County

SGID RD_ID RD170359 CO_UNIQUE AR108

Land Ownership Categories

- ◆ BLM
- ◆ Private
- ◆ SITLA, State Trust Land
- ◆ USFS, National Forest
- ◆ State Parks and Recreation
- ◆ UDWR Wildlife Reserve

Misc

- Photo Event Point
- Section = 1 Mile

Transportation Network

- AR108
- Title V: Issued Or Under Consideration By BLM Or County
- County B Road
- State / U.S. Highway
- Other Roads

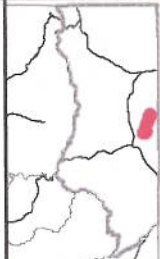

Scale
1:53,192
1 inch = 0.84 miles

Map prepared by the State of Utah
Automated Geographic Reference Center
Room 5130 State Office Building
Salt Lake City, Utah 84114
Oct 20, 2006



Appendix A to Attachment 4

Popular Name: AR108

County: Rich

County Road Number: AR108

State Geographic Information Database (SGID) Road Identification Number: RD170359.

Road-Segment Number: 001

Road-Segment Length: 0.15 miles more or less.

Believed owner of the land underlying this road-segment is: Bureau of Land Management.

The following description is based upon the geographic coordinate system using the NAD83 Datum. The source is GPS mapping grade data as indicated in the metadata and/or the transportation data model of the State of Utah Geographic Information Database (SGID).

The road-segment itself is the monument that is identified by its physical presence on the land. The location of said physical presence is closely approximated by mapping grade Global Positioning System (GPS) data. Said data are checked against the corresponding gray-scale 1-meter Digital Orthophoto Quadrangles published by the United States Geological Survey (USGS) to verify a reasonable degree of accuracy. In circumstances where accurate satellite signal acquisition is not possible, such as deep, narrow canyons or under a canopy of dense foliage, or where very sharp curves in the road make accuracy questionable, such portions of the road were digitized from the corresponding gray-scale 1-meter Digital Orthophoto Quadrangles published by the United States Geological Survey (USGS).

This road-segment may traverse:

Township 10 North Range 7 East, Section(s) 35, Salt Lake Base & Meridian

The following description closely approximates the location of the centerline of the physical monument (AR108)-- Segment 001 based on mapping grade Global Positioning System (GPS) data as defined above:

Beginning at a point on the road center line located at 41 degrees 33 minutes 051.6 seconds North Latitude and -111 degrees 06 minutes 46.53 seconds West Longitude, which can be converted to mapping accuracy State Plane Utah North Zone NAD 83 feet coordinates of X = 1,746,342.5 feet and Y = 3,729,574.2 feet; thence the following courses along the said road center line:

thence North 86 Degrees 05 Minutes 36 Seconds East	15.8 feet
thence North 80 Degrees 03 Minutes 00 Seconds East	19.6 feet
thence North 70 Degrees 32 Minutes 10 Seconds East	17 feet
thence North 66 Degrees 17 Minutes 04 Seconds East	26.5 feet
thence North 65 Degrees 13 Minutes 33 Seconds East	27.8 feet
thence North 61 Degrees 18 Minutes 53 Seconds East	23.5 feet
thence North 55 Degrees 12 Minutes 32 Seconds East	20.3 feet
thence North 52 Degrees 59 Minutes 43 Seconds East	19.2 feet
thence North 56 Degrees 33 Minutes 30 Seconds East	18 feet
thence North 57 Degrees 11 Minutes 55 Seconds East	17.1 feet
thence North 60 Degrees 48 Minutes 51 Seconds East	18.4 feet
thence North 59 Degrees 28 Minutes 41 Seconds East	20.9 feet

thence North 48 Degrees 58 Minutes 27 Seconds East 21.6 feet
 thence North 45 Degrees 19 Minutes 42 Seconds East 20.2 feet
 thence North 50 Degrees 14 Minutes 31 Seconds East 19.1 feet
 thence North 65 Degrees 13 Minutes 33 Seconds East 19.8 feet
 thence North 74 Degrees 55 Minutes 34 Seconds East 25.8 feet
 thence North 78 Degrees 55 Minutes 08 Seconds East 26.4 feet
 thence North 75 Degrees 58 Minutes 47 Seconds East 26.3 feet
 thence North 74 Degrees 03 Minutes 31 Seconds East 23.2 feet
 thence North 68 Degrees 01 Minutes 31 Seconds East 22.2 feet
 thence North 61 Degrees 52 Minutes 06 Seconds East 20.4 feet
 thence North 62 Degrees 15 Minutes 44 Seconds East 20 feet
 thence North 63 Degrees 06 Minutes 17 Seconds East 18.3 feet
 thence North 64 Degrees 25 Minutes 00 Seconds East 19.2 feet
 thence North 56 Degrees 31 Minutes 22 Seconds East 19.2 feet
 thence North 53 Degrees 42 Minutes 33 Seconds East 20.7 feet
 thence North 45 Degrees 54 Minutes 54 Seconds East 21.4 feet
 thence North 44 Degrees 05 Minutes 28 Seconds East 23 feet
 thence North 47 Degrees 09 Minutes 33 Seconds East 21.4 feet
 thence North 55 Degrees 09 Minutes 40 Seconds East 19.1 feet
 thence North 51 Degrees 00 Minutes 36 Seconds East 16.8 feet
 thence North 48 Degrees 36 Minutes 54 Seconds East 13.5 feet
 thence North 46 Degrees 00 Minutes 07 Seconds East 10 feet
 thence North 44 Degrees 40 Minutes 11 Seconds East 7.9 feet
 thence North 44 Degrees 40 Minutes 11 Seconds East 6.5 feet
 thence North 42 Degrees 56 Minutes 02 Seconds East 7.7 feet
 thence North 52 Degrees 06 Minutes 04 Seconds East 10.8 feet
 thence North 63 Degrees 06 Minutes 17 Seconds East 15.4 feet
 thence North 70 Degrees 55 Minutes 42 Seconds East 19.4 feet
 thence North 78 Degrees 29 Minutes 17 Seconds East 23 feet more or less to **the ending point**

at: 41 degrees 33 minutes 55.21 seconds North Latitude and -111 degrees 06 minutes 37.66 seconds West Longitude, which can be converted to mapping accuracy State Plane Utah North Zone NAD 83 feet coordinates of X = 1,747,015.4 feet and Y = 3,729,943.6 feet.

Appendix B to Attachment 4

Popular Name: AR108

County: Rich

County Road Number: AR108

State Geographic Information Database (SGID) Road Identification Number: RD170359.

Road-Segment Number: 003

Road-Segment Length: 4.63 miles more or less.

Believed owner of the land underlying this road-segment is: Bureau of Land Management.

The following description is based upon the geographic coordinate system using the NAD83 Datum. The source is GPS mapping grade data as indicated in the metadata and/or the transportation data model of the State of Utah Geographic Information Database (SGID).

The road-segment itself is the monument that is identified by its physical presence on the land. The location of said physical presence is closely approximated by mapping grade Global Positioning System (GPS) data. Said data are checked against the corresponding gray-scale 1-meter Digital Orthophoto Quadrangles published by the United States Geological Survey (USGS) to verify a reasonable degree of accuracy. In circumstances where accurate satellite signal acquisition is not possible, such as deep, narrow canyons or under a canopy of dense foliage, or where very sharp curves in the road make accuracy questionable, such portions of the road were digitized from the corresponding gray-scale 1-meter Digital Orthophoto Quadrangles published by the United States Geological Survey (USGS).

This road-segment may traverse:

Township 10 North Range 7 East, Section(s) 13,24,25, Salt Lake Base & Meridian

Township 10 North Range 8 East, Section(s) 6,7,18, Salt Lake Base & Meridian

The following description closely approximates the location of the centerline of the physical monument (AR108)-- Segment 003 based on mapping grade Global Positioning System (GPS) data as defined above:

Beginning at a point on the road center line located at 41 degrees 34 minutes 10.08 seconds North Latitude and -111 degrees 05 minutes 59.89 seconds West Longitude, which can be converted to mapping accuracy State Plane Utah North Zone NAD 83 feet coordinates of X = 1,749,879.1 feet and Y = 3,731,461.3 feet; thence the following courses along the said road center line:

thence North 04 Degrees 36 Minutes 28 Seconds East 20.6 feet
thence North 08 Degrees 00 Minutes 16 Seconds West 46.7 feet
thence North 23 Degrees 04 Minutes 51 Seconds West 44.1 feet
thence North 33 Degrees 53 Minutes 59 Seconds West 43.3 feet
thence North 31 Degrees 21 Minutes 44 Seconds West 47.1 feet
thence North 13 Degrees 01 Minutes 46 Seconds West 47.8 feet
thence North 03 Degrees 36 Minutes 54 Seconds East 47.7 feet
thence North 13 Degrees 31 Minutes 16 Seconds East 49.4 feet
thence North 09 Degrees 07 Minutes 56 Seconds East 49.9 feet
thence North 00 Degrees 42 Minutes 52 Seconds West 48.9 feet
thence North 00 Degrees 50 Minutes 49 Seconds East 47.9 feet

thence North 07 Degrees 44 Minutes 35 Seconds East 46.7 feet
 thence North 10 Degrees 29 Minutes 34 Seconds East 45.4 feet
 thence North 09 Degrees 47 Minutes 40 Seconds East 46.7 feet
 thence North 08 Degrees 21 Minutes 22 Seconds East 47.8 feet
 thence North 13 Degrees 42 Minutes 22 Seconds East 44.7 feet
 thence North 17 Degrees 35 Minutes 52 Seconds East 35.2 feet
 thence North 16 Degrees 46 Minutes 21 Seconds East 35.7 feet
 thence North 08 Degrees 53 Minutes 37 Seconds East 38.9 feet
 thence North 04 Degrees 55 Minutes 56 Seconds East 25 feet
 thence North 01 Degrees 23 Minutes 27 Seconds West 17.7 feet
 thence North 00 Degrees 19 Minutes 48 Seconds West 22.6 feet
 thence North 03 Degrees 51 Minutes 44 Seconds West 26.6 feet
 thence North 17 Degrees 05 Minutes 09 Seconds West 31.9 feet
 thence North 30 Degrees 58 Minutes 50 Seconds West 30.9 feet
 thence North 35 Degrees 52 Minutes 03 Seconds West 31.1 feet
 thence North 36 Degrees 38 Minutes 37 Seconds West 33.8 feet
 thence North 30 Degrees 32 Minutes 50 Seconds West 34.6 feet
 thence North 24 Degrees 40 Minutes 16 Seconds West 30.3 feet
 thence North 28 Degrees 01 Minutes 46 Seconds West 29.7 feet
 thence North 26 Degrees 53 Minutes 42 Seconds West 30.8 feet
 thence North 25 Degrees 52 Minutes 03 Seconds West 32.7 feet
 thence North 25 Degrees 47 Minutes 36 Seconds West 30.5 feet
 thence North 26 Degrees 39 Minutes 30 Seconds West 35.5 feet
 thence North 28 Degrees 58 Minutes 27 Seconds West 44.5 feet
 thence North 29 Degrees 41 Minutes 16 Seconds West 48.2 feet
 thence North 30 Degrees 37 Minutes 05 Seconds West 42.9 feet
 thence North 32 Degrees 50 Minutes 51 Seconds West 155.7 feet
 thence North 39 Degrees 20 Minutes 15 Seconds West 42.2 feet
 thence North 41 Degrees 52 Minutes 57 Seconds West 38.6 feet
 thence North 38 Degrees 09 Minutes 30 Seconds West 35.3 feet
 thence North 33 Degrees 22 Minutes 41 Seconds West 32.5 feet
 thence North 34 Degrees 11 Minutes 37 Seconds West 30 feet
 thence North 31 Degrees 40 Minutes 46 Seconds West 33.4 feet
 thence North 29 Degrees 49 Minutes 30 Seconds West 37.3 feet
 thence North 32 Degrees 32 Minutes 27 Seconds West 38.8 feet
 thence North 33 Degrees 14 Minutes 07 Seconds West 39.9 feet
 thence North 27 Degrees 44 Minutes 15 Seconds West 39.9 feet
 thence North 13 Degrees 49 Minutes 33 Seconds West 33.8 feet
 thence North 00 Degrees 50 Minutes 29 Seconds West 36.8 feet
 thence North 04 Degrees 40 Minutes 32 Seconds East 45.1 feet
 thence North 04 Degrees 11 Minutes 40 Seconds East 45.8 feet
 thence North 03 Degrees 08 Minutes 11 Seconds West 33.5 feet
 thence North 07 Degrees 50 Minutes 32 Seconds West 30.1 feet
 thence North 09 Degrees 16 Minutes 31 Seconds West 35.9 feet
 thence North 10 Degrees 43 Minutes 08 Seconds West 40 feet
 thence North 07 Degrees 07 Minutes 08 Seconds West 41.6 feet
 thence North 02 Degrees 50 Minutes 58 Seconds East 35.5 feet
 thence North 11 Degrees 33 Minutes 30 Seconds East 31.9 feet
 thence North 14 Degrees 46 Minutes 46 Seconds East 34 feet

thence North 01 Degrees 20 Minutes 17 Seconds East 33.8 feet
thence North 13 Degrees 55 Minutes 15 Seconds West 30.7 feet
thence North 16 Degrees 05 Minutes 50 Seconds West 29 feet
thence North 06 Degrees 45 Minutes 31 Seconds West 23.5 feet
thence North 08 Degrees 02 Minutes 08 Seconds East 22.6 feet
thence North 13 Degrees 57 Minutes 03 Seconds East 18.6 feet
thence North 14 Degrees 05 Minutes 26 Seconds East 23.7 feet
thence North 02 Degrees 12 Minutes 52 Seconds East 29.6 feet
thence North 04 Degrees 37 Minutes 09 Seconds West 26.3 feet
thence North 04 Degrees 54 Minutes 14 Seconds West 24.7 feet
thence North 01 Degrees 11 Minutes 18 Seconds West 87.6 feet
thence North 05 Degrees 51 Minutes 27 Seconds West 20.4 feet
thence North 04 Degrees 52 Minutes 41 Seconds West 29 feet
thence North 02 Degrees 28 Minutes 15 Seconds West 35.1 feet
thence North 01 Degrees 15 Minutes 42 Seconds West 40.4 feet
thence North 00 Degrees 45 Minutes 27 Seconds West 44 feet
thence North 01 Degrees 49 Minutes 22 Seconds East 43.7 feet
thence North 01 Degrees 21 Minutes 16 Seconds East 44.7 feet
thence North 00 Degrees 43 Minutes 30 Seconds West 47.6 feet
thence North 01 Degrees 52 Minutes 41 Seconds West 48.6 feet
thence North 03 Degrees 30 Minutes 35 Seconds West 47.3 feet
thence North 07 Degrees 27 Minutes 18 Seconds West 47.6 feet
thence North 12 Degrees 11 Minutes 52 Seconds West 46.3 feet
thence North 10 Degrees 27 Minutes 17 Seconds West 46.7 feet
thence North 10 Degrees 48 Minutes 27 Seconds West 48.7 feet
thence North 15 Degrees 15 Minutes 41 Seconds West 51 feet
thence North 16 Degrees 04 Minutes 52 Seconds West 53.2 feet
thence North 17 Degrees 08 Minutes 33 Seconds West 47.7 feet
thence North 11 Degrees 44 Minutes 12 Seconds West 38.2 feet
thence North 08 Degrees 27 Minutes 36 Seconds West 34.8 feet
thence North 06 Degrees 58 Minutes 31 Seconds West 34 feet
thence North 10 Degrees 13 Minutes 26 Seconds West 28.7 feet
thence North 16 Degrees 33 Minutes 44 Seconds West 27 feet
thence North 28 Degrees 43 Minutes 23 Seconds West 27.6 feet
thence North 24 Degrees 17 Minutes 33 Seconds West 25.9 feet
thence North 03 Degrees 32 Minutes 07 Seconds East 24.3 feet
thence North 24 Degrees 17 Minutes 36 Seconds East 26 feet
thence North 35 Degrees 46 Minutes 38 Seconds East 34.5 feet
thence North 41 Degrees 13 Minutes 20 Seconds East 38.6 feet
thence North 29 Degrees 35 Minutes 00 Seconds East 27.6 feet
thence North 04 Degrees 57 Minutes 35 Seconds East 17.8 feet
thence North 05 Degrees 15 Minutes 26 Seconds West 19.1 feet
thence North 09 Degrees 08 Minutes 12 Seconds West 23.6 feet
thence North 06 Degrees 44 Minutes 56 Seconds West 26.4 feet
thence North 11 Degrees 30 Minutes 42 Seconds West 28.8 feet
thence North 05 Degrees 24 Minutes 56 Seconds West 140.7 feet
thence North 14 Degrees 29 Minutes 46 Seconds East 11.5 feet
thence North 14 Degrees 24 Minutes 48 Seconds East 6.4 feet
thence North 06 Degrees 07 Minutes 43 Seconds East 17.5 feet

thence North 41 Degrees 05 Minutes 36 Seconds East 7.4 feet
 thence North 13 Degrees 28 Minutes 09 Seconds East 19.3 feet
 thence North 15 Degrees 36 Minutes 54 Seconds East 31.1 feet
 thence North 21 Degrees 23 Minutes 15 Seconds East 41.7 feet
 thence North 22 Degrees 23 Minutes 03 Seconds East 45.9 feet
 thence North 03 Degrees 30 Minutes 44 Seconds East 44.1 feet
 thence North 08 Degrees 20 Minutes 05 Seconds West 42.4 feet
 thence North 05 Degrees 59 Minutes 50 Seconds West 43.2 feet
 thence North 01 Degrees 32 Minutes 25 Seconds West 46.6 feet
 thence North 00 Degrees 28 Minutes 16 Seconds East 46.9 feet
 thence North 04 Degrees 42 Minutes 44 Seconds East 44.8 feet
 thence North 08 Degrees 43 Minutes 39 Seconds East 45.9 feet
 thence North 04 Degrees 54 Minutes 02 Seconds East 46.8 feet
 thence North 00 Degrees 48 Minutes 56 Seconds East 49.2 feet
 thence North 04 Degrees 02 Minutes 26 Seconds East 51.7 feet
 thence North 05 Degrees 12 Minutes 30 Seconds East 54.4 feet
 thence North 04 Degrees 34 Minutes 08 Seconds East 57.6 feet
 thence North 08 Degrees 23 Minutes 29 Seconds East 58.4 feet
 thence North 06 Degrees 55 Minutes 01 Seconds East 57.2 feet
 thence North 03 Degrees 45 Minutes 19 Seconds East 55.3 feet
 thence North 04 Degrees 08 Minutes 51 Seconds East 54.6 feet
 thence North 07 Degrees 21 Minutes 23 Seconds East 54 feet
 thence North 13 Degrees 37 Minutes 04 Seconds East 51.7 feet
 thence North 24 Degrees 10 Minutes 21 Seconds East 53 feet
 thence North 41 Degrees 18 Minutes 12 Seconds East 55.3 feet
 thence North 62 Degrees 02 Minutes 17 Seconds East 55.2 feet
 thence North 58 Degrees 38 Minutes 34 Seconds East 50.9 feet
 thence North 39 Degrees 14 Minutes 30 Seconds East 51.5 feet
 thence North 25 Degrees 07 Minutes 59 Seconds East 53.4 feet
 thence North 06 Degrees 10 Minutes 09 Seconds East 52.2 feet
 thence North 19 Degrees 51 Minutes 18 Seconds West 49.1 feet
 thence North 34 Degrees 19 Minutes 35 Seconds West 22.1 feet
 thence North 34 Degrees 21 Minutes 13 Seconds West 26.6 feet
 thence North 35 Degrees 54 Minutes 52 Seconds West 46.8 feet
 thence North 29 Degrees 35 Minutes 38 Seconds West 43.6 feet
 thence North 13 Degrees 05 Minutes 44 Seconds West 43.1 feet
 thence North 03 Degrees 36 Minutes 00 Seconds East 43.1 feet
 thence North 07 Degrees 17 Minutes 52 Seconds East 37.1 feet
 thence North 10 Degrees 34 Minutes 51 Seconds East 27.7 feet
 thence North 20 Degrees 42 Minutes 26 Seconds East 18.3 feet
 thence North 20 Degrees 47 Minutes 40 Seconds East 15.5 feet
 thence North 21 Degrees 59 Minutes 54 Seconds East 19.9 feet
 thence North 28 Degrees 38 Minutes 58 Seconds East 24.4 feet
 thence North 32 Degrees 46 Minutes 52 Seconds East 27 feet
 thence North 25 Degrees 26 Minutes 21 Seconds East 31.7 feet
 thence North 04 Degrees 36 Minutes 57 Seconds East 34.3 feet
 thence North 18 Degrees 35 Minutes 34 Seconds West 34.6 feet
 thence North 32 Degrees 45 Minutes 27 Seconds West 33.1 feet
 thence North 49 Degrees 43 Minutes 43 Seconds West 33.3 feet

thence North 52 Degrees 18 Minutes 10 Seconds West 32.5 feet
thence North 50 Degrees 35 Minutes 52 Seconds West 32.9 feet
thence North 56 Degrees 29 Minutes 24 Seconds West 34.8 feet
thence North 66 Degrees 43 Minutes 47 Seconds West 36.9 feet
thence North 75 Degrees 11 Minutes 20 Seconds West 28.9 feet
thence North 83 Degrees 17 Minutes 31 Seconds West 26.8 feet
thence North 75 Degrees 50 Minutes 25 Seconds West 30.2 feet
thence North 52 Degrees 23 Minutes 48 Seconds West 28.3 feet
thence North 20 Degrees 36 Minutes 10 Seconds West 38.8 feet
thence North 29 Degrees 24 Minutes 53 Seconds East 29.1 feet
thence North 24 Degrees 52 Minutes 15 Seconds East 6.2 feet
thence North 19 Degrees 14 Minutes 34 Seconds East 15.7 feet
thence North 24 Degrees 42 Minutes 57 Seconds East 38.8 feet
thence North 35 Degrees 34 Minutes 46 Seconds East 23.5 feet
thence North 36 Degrees 40 Minutes 49 Seconds East 26.7 feet
thence North 35 Degrees 38 Minutes 32 Seconds East 25.1 feet
thence North 38 Degrees 19 Minutes 46 Seconds East 29.4 feet
thence North 34 Degrees 50 Minutes 10 Seconds East 17.7 feet
thence North 35 Degrees 19 Minutes 30 Seconds East 18.6 feet
thence North 42 Degrees 35 Minutes 59 Seconds East 19.3 feet
thence North 54 Degrees 52 Minutes 25 Seconds East 23.6 feet
thence North 58 Degrees 35 Minutes 27 Seconds East 28 feet
thence North 56 Degrees 11 Minutes 01 Seconds East 25.6 feet
thence North 45 Degrees 12 Minutes 55 Seconds East 24.4 feet
thence North 35 Degrees 53 Minutes 19 Seconds East 28.9 feet
thence North 18 Degrees 40 Minutes 33 Seconds East 31.2 feet
thence North 12 Degrees 23 Minutes 39 Seconds East 31.3 feet
thence North 15 Degrees 32 Minutes 27 Seconds East 34.8 feet
thence North 11 Degrees 49 Minutes 55 Seconds East 38.9 feet
thence North 13 Degrees 17 Minutes 02 Seconds East 43.2 feet
thence North 11 Degrees 32 Minutes 15 Seconds East 46.3 feet
thence North 10 Degrees 18 Minutes 55 Seconds East 44.4 feet
thence North 08 Degrees 39 Minutes 49 Seconds East 46.2 feet
thence North 07 Degrees 21 Minutes 57 Seconds East 49 feet
thence North 07 Degrees 51 Minutes 08 Seconds East 50.7 feet
thence North 08 Degrees 15 Minutes 39 Seconds East 46.1 feet
thence North 10 Degrees 35 Minutes 33 Seconds East 38.1 feet
thence North 16 Degrees 46 Minutes 21 Seconds East 35.7 feet
thence North 14 Degrees 01 Minutes 45 Seconds East 42.3 feet
thence North 05 Degrees 18 Minutes 02 Seconds East 46.8 feet
thence North 01 Degrees 52 Minutes 04 Seconds West 48.9 feet
thence North 02 Degrees 40 Minutes 57 Seconds East 50 feet
thence North 16 Degrees 11 Minutes 15 Seconds East 49.6 feet
thence North 30 Degrees 19 Minutes 13 Seconds East 51.5 feet
thence North 37 Degrees 19 Minutes 02 Seconds East 43.5 feet
thence North 30 Degrees 38 Minutes 01 Seconds East 36.4 feet
thence North 21 Degrees 52 Minutes 24 Seconds East 34.7 feet
thence North 11 Degrees 52 Minutes 13 Seconds East 37.3 feet
thence North 10 Degrees 12 Minutes 32 Seconds East 43.1 feet

thence North 16 Degrees 15 Minutes 25 Seconds East 48.3 feet
 thence North 13 Degrees 53 Minutes 08 Seconds East 50.8 feet
 thence North 11 Degrees 27 Minutes 16 Seconds East 46.6 feet
 thence North 22 Degrees 07 Minutes 59 Seconds East 36.9 feet
 thence North 24 Degrees 01 Minutes 22 Seconds East 34.2 feet
 thence North 26 Degrees 26 Minutes 55 Seconds East 39.3 feet
 thence North 23 Degrees 12 Minutes 08 Seconds East 44.4 feet
 thence North 21 Degrees 18 Minutes 51 Seconds East 44.5 feet
 thence North 15 Degrees 02 Minutes 09 Seconds East 44.6 feet
 thence North 08 Degrees 48 Minutes 25 Seconds East 47.5 feet
 thence North 01 Degrees 49 Minutes 02 Seconds East 52.5 feet
 thence North 04 Degrees 30 Minutes 54 Seconds West 54 feet
 thence North 00 Degrees 40 Minutes 01 Seconds West 55.8 feet
 thence North 03 Degrees 56 Minutes 33 Seconds East 57.3 feet
 thence North 01 Degrees 32 Minutes 15 Seconds East 60.4 feet
 thence North 07 Degrees 04 Minutes 32 Seconds West 61.5 feet
 thence North 02 Degrees 02 Minutes 05 Seconds West 55.2 feet
 thence North 06 Degrees 38 Minutes 33 Seconds East 46 feet
 thence North 11 Degrees 23 Minutes 14 Seconds East 45.3 feet
 thence North 09 Degrees 16 Minutes 07 Seconds East 45.3 feet
 thence North 05 Degrees 15 Minutes 26 Seconds West 38.2 feet
 thence North 12 Degrees 07 Minutes 05 Seconds West 38.6 feet
 thence North 18 Degrees 06 Minutes 23 Seconds West 45.2 feet
 thence North 22 Degrees 23 Minutes 52 Seconds West 52.4 feet
 thence North 24 Degrees 27 Minutes 53 Seconds West 55.4 feet
 thence North 38 Degrees 39 Minutes 00 Seconds West 51.9 feet
 thence North 44 Degrees 29 Minutes 30 Seconds West 47.6 feet
 thence North 46 Degrees 04 Minutes 27 Seconds West 35.7 feet
 thence North 45 Degrees 19 Minutes 48 Seconds West 33.9 feet
 thence North 44 Degrees 35 Minutes 09 Seconds West 35.7 feet
 thence North 49 Degrees 18 Minutes 09 Seconds West 33.5 feet
 thence North 58 Degrees 45 Minutes 40 Seconds West 32 feet
 thence North 59 Degrees 10 Minutes 14 Seconds West 33 feet
 thence North 48 Degrees 07 Minutes 57 Seconds West 33.2 feet
 thence North 42 Degrees 33 Minutes 03 Seconds West 23.9 feet
 thence North 20 Degrees 07 Minutes 55 Seconds East 23.5 feet
 thence North 17 Degrees 07 Minutes 01 Seconds East 24.1 feet
 thence North 18 Degrees 44 Minutes 20 Seconds East 28.1 feet
 thence North 13 Degrees 09 Minutes 56 Seconds East 33.8 feet
 thence North 08 Degrees 31 Minutes 18 Seconds East 40.5 feet
 thence North 15 Degrees 23 Minutes 26 Seconds East 46 feet
 thence North 20 Degrees 40 Minutes 55 Seconds East 53.1 feet
 thence North 14 Degrees 11 Minutes 24 Seconds East 47.1 feet
 thence North 09 Degrees 43 Minutes 50 Seconds East 41.3 feet
 thence North 09 Degrees 50 Minutes 43 Seconds East 13 feet
 thence North 14 Degrees 42 Minutes 58 Seconds East 31.6 feet
 thence North 14 Degrees 23 Minutes 22 Seconds East 40 feet
 thence North 19 Degrees 51 Minutes 20 Seconds East 47.6 feet
 thence North 26 Degrees 51 Minutes 03 Seconds East 54.6 feet

thence North 29 Degrees 08 Minutes 44 Seconds East 52 feet
 thence North 27 Degrees 03 Minutes 44 Seconds East 40.7 feet
 thence North 30 Degrees 06 Minutes 48 Seconds East 43.4 feet
 thence North 30 Degrees 28 Minutes 43 Seconds East 41.7 feet
 thence North 28 Degrees 38 Minutes 15 Seconds East 42 feet
 thence North 34 Degrees 37 Minutes 28 Seconds East 41.2 feet
 thence North 32 Degrees 54 Minutes 05 Seconds East 34.1 feet
 thence North 36 Degrees 43 Minutes 35 Seconds East 40.3 feet
 thence North 39 Degrees 37 Minutes 10 Seconds East 50.1 feet
 thence North 38 Degrees 53 Minutes 03 Seconds East 53 feet
 thence North 25 Degrees 54 Minutes 56 Seconds East 52.7 feet
 thence North 24 Degrees 58 Minutes 16 Seconds East 59.9 feet
 thence North 28 Degrees 06 Minutes 46 Seconds East 62.7 feet
 thence North 27 Degrees 34 Minutes 01 Seconds East 63.1 feet
 thence North 28 Degrees 29 Minutes 43 Seconds East 55.8 feet
 thence North 28 Degrees 23 Minutes 24 Seconds East 54.6 feet
 thence North 24 Degrees 33 Minutes 15 Seconds East 60.1 feet
 thence North 19 Degrees 29 Minutes 32 Seconds East 60 feet
 thence North 12 Degrees 14 Minutes 14 Seconds East 52.8 feet
 thence North 11 Degrees 58 Minutes 13 Seconds East 44.7 feet
 thence North 11 Degrees 21 Minutes 33 Seconds East 48.6 feet
 thence North 02 Degrees 50 Minutes 58 Seconds East 53.3 feet
 thence North 01 Degrees 51 Minutes 30 Seconds East 51.6 feet
 thence North 07 Degrees 19 Minutes 13 Seconds East 44.4 feet
 thence North 08 Degrees 19 Minutes 20 Seconds East 30.5 feet
 thence North 12 Degrees 28 Minutes 26 Seconds East 22.2 feet
 thence North 20 Degrees 55 Minutes 13 Seconds East 19 feet
 thence North 33 Degrees 57 Minutes 24 Seconds East 26.2 feet
 thence North 31 Degrees 08 Minutes 48 Seconds East 37.7 feet
 thence North 31 Degrees 19 Minutes 50 Seconds East 46.3 feet
 thence North 30 Degrees 30 Minutes 10 Seconds East 49.3 feet
 thence North 38 Degrees 01 Minutes 28 Seconds East 48.1 feet
 thence North 50 Degrees 53 Minutes 26 Seconds East 49.3 feet
 thence North 53 Degrees 44 Minutes 59 Seconds East 51.5 feet
 thence North 56 Degrees 10 Minutes 44 Seconds East 52.3 feet
 thence North 56 Degrees 04 Minutes 51 Seconds East 51.6 feet
 thence North 51 Degrees 05 Minutes 04 Seconds East 39.5 feet
 thence North 34 Degrees 54 Minutes 08 Seconds East 54.4 feet
 thence North 34 Degrees 55 Minutes 02 Seconds East 3 feet
 thence North 26 Degrees 14 Minutes 05 Seconds East 14.7 feet
 thence North 28 Degrees 03 Minutes 46 Seconds East 41.4 feet
 thence North 29 Degrees 08 Minutes 44 Seconds East 52 feet
 thence North 28 Degrees 45 Minutes 31 Seconds East 53.3 feet
 thence North 23 Degrees 59 Minutes 01 Seconds East 59.8 feet
 thence North 24 Degrees 53 Minutes 13 Seconds East 62.4 feet
 thence North 25 Degrees 55 Minutes 42 Seconds East 54.9 feet
 thence North 38 Degrees 19 Minutes 46 Seconds East 48.3 feet
 thence North 42 Degrees 30 Minutes 31 Seconds East 49.2 feet
 thence North 42 Degrees 38 Minutes 33 Seconds East 52.5 feet

thence North 39 Degrees 03 Minutes 08 Seconds East 56.9 feet
 thence North 36 Degrees 51 Minutes 16 Seconds East 59.7 feet
 thence North 30 Degrees 09 Minutes 04 Seconds East 60.2 feet
 thence North 26 Degrees 48 Minutes 18 Seconds East 59 feet
 thence North 33 Degrees 59 Minutes 36 Seconds East 57.6 feet
 thence North 31 Degrees 58 Minutes 24 Seconds East 60.2 feet
 thence North 29 Degrees 47 Minutes 39 Seconds East 61.5 feet
 thence North 35 Degrees 31 Minutes 41 Seconds East 40.9 feet
 thence North 36 Degrees 58 Minutes 25 Seconds East 26 feet
 thence North 37 Degrees 51 Minutes 19 Seconds East 37.2 feet
 thence North 36 Degrees 02 Minutes 11 Seconds East 44.8 feet
 thence North 35 Degrees 45 Minutes 39 Seconds East 43.5 feet
 thence North 37 Degrees 03 Minutes 04 Seconds East 36.8 feet
 thence North 38 Degrees 01 Minutes 16 Seconds East 38.1 feet
 thence North 39 Degrees 35 Minutes 01 Seconds East 44.5 feet
 thence North 39 Degrees 14 Minutes 30 Seconds East 51.5 feet
 thence North 36 Degrees 44 Minutes 56 Seconds East 53.9 feet
 thence North 33 Degrees 02 Minutes 38 Seconds East 49.5 feet
 thence North 31 Degrees 23 Minutes 57 Seconds East 50.6 feet
 thence North 26 Degrees 34 Minutes 52 Seconds East 48.6 feet
 thence North 25 Degrees 23 Minutes 43 Seconds East 40.1 feet
 thence North 23 Degrees 35 Minutes 10 Seconds East 41.3 feet
 thence North 40 Degrees 02 Minutes 03 Seconds East 8.6 feet
 thence North 31 Degrees 25 Minutes 45 Seconds East 16.2 feet
 thence North 25 Degrees 12 Minutes 26 Seconds East 32.7 feet
 thence North 34 Degrees 03 Minutes 00 Seconds East 45.3 feet
 thence North 41 Degrees 13 Minutes 21 Seconds East 57.9 feet
 thence North 37 Degrees 11 Minutes 20 Seconds East 46.3 feet
 thence North 33 Degrees 49 Minutes 46 Seconds East 33.3 feet
 thence North 36 Degrees 55 Minutes 11 Seconds East 39.6 feet
 thence North 34 Degrees 20 Minutes 24 Seconds East 47.9 feet
 thence North 36 Degrees 18 Minutes 42 Seconds East 49.5 feet
 thence North 36 Degrees 27 Minutes 54 Seconds East 50.4 feet
 thence North 31 Degrees 19 Minutes 50 Seconds East 23.1 feet
 thence North 27 Degrees 40 Minutes 44 Seconds East 34.9 feet
 thence North 32 Degrees 19 Minutes 50 Seconds East 45.6 feet
 thence North 34 Degrees 17 Minutes 38 Seconds East 50.3 feet
 thence North 26 Degrees 34 Minutes 15 Seconds East 50.1 feet
 thence North 23 Degrees 02 Minutes 48 Seconds East 55.4 feet
 thence North 25 Degrees 18 Minutes 39 Seconds East 63.7 feet
 thence North 27 Degrees 28 Minutes 36 Seconds East 54.2 feet
 thence North 30 Degrees 51 Minutes 53 Seconds East 41.8 feet
 thence North 28 Degrees 15 Minutes 09 Seconds East 54.2 feet
 thence North 18 Degrees 06 Minutes 17 Seconds East 59.2 feet
 thence North 10 Degrees 33 Minutes 19 Seconds East 43.4 feet
 thence North 32 Degrees 28 Minutes 52 Seconds East 29.7 feet
 thence North 37 Degrees 07 Minutes 13 Seconds East 19.4 feet
 thence North 35 Degrees 35 Minutes 54 Seconds East 28 feet
 thence North 23 Degrees 49 Minutes 50 Seconds East 38.5 feet

thence North 19 Degrees 59 Minutes 34 Seconds East 47.2 feet
 thence North 21 Degrees 52 Minutes 24 Seconds East 52.1 feet
 thence North 27 Degrees 00 Minutes 23 Seconds East 43.6 feet
 thence North 26 Degrees 01 Minutes 41 Seconds East 40.7 feet
 thence North 23 Degrees 49 Minutes 39 Seconds East 48.9 feet
 thence North 16 Degrees 57 Minutes 32 Seconds East 51.9 feet
 thence North 11 Degrees 29 Minutes 28 Seconds East 57.7 feet
 thence North 18 Degrees 56 Minutes 45 Seconds East 63.6 feet
 thence North 12 Degrees 57 Minutes 17 Seconds East 48.6 feet
 thence North 07 Degrees 07 Minutes 49 Seconds East 27.8 feet
 thence North 12 Degrees 57 Minutes 38 Seconds East 42.8 feet
 thence North 29 Degrees 33 Minutes 23 Seconds East 32.9 feet
 thence North 23 Degrees 51 Minutes 47 Seconds East 24.8 feet
 thence North 18 Degrees 50 Minutes 56 Seconds East 32 feet
 thence North 30 Degrees 48 Minutes 31 Seconds East 36.8 feet
 thence North 32 Degrees 31 Minutes 59 Seconds East 44.2 feet
 thence North 35 Degrees 44 Minutes 57 Seconds East 45.2 feet
 thence North 35 Degrees 50 Minutes 58 Seconds East 2.7 feet
 thence North 44 Degrees 40 Minutes 11 Seconds East 32 feet
 thence North 55 Degrees 58 Minutes 47 Seconds East 22.5 feet
 thence North 60 Degrees 57 Minutes 50 Seconds East 15.7 feet
 thence North 60 Degrees 22 Minutes 42 Seconds East 15.4 feet
 thence North 49 Degrees 51 Minutes 51 Seconds East 20.5 feet
 thence North 36 Degrees 24 Minutes 09 Seconds East 27.4 feet
 thence North 08 Degrees 47 Minutes 15 Seconds East 26.9 feet
 thence North 18 Degrees 55 Minutes 45 Seconds East 28.9 feet
 thence North 17 Degrees 13 Minutes 24 Seconds East 33.7 feet
 thence North 08 Degrees 15 Minutes 12 Seconds East 35.2 feet
 thence North 14 Degrees 53 Minutes 10 Seconds East 42.5 feet
 thence North 23 Degrees 24 Minutes 20 Seconds East 50.6 feet
 thence North 27 Degrees 24 Minutes 47 Seconds East 57.1 feet
 thence North 28 Degrees 45 Minutes 17 Seconds East 60.1 feet
 thence North 24 Degrees 25 Minutes 17 Seconds East 55.7 feet
 thence North 06 Degrees 50 Minutes 06 Seconds East 57.9 feet
 thence North 01 Degrees 09 Minutes 41 Seconds East 63 feet
 thence North 05 Degrees 29 Minutes 43 Seconds West 58.3 feet
 thence North 01 Degrees 44 Minutes 49 Seconds East 63.4 feet
 thence North 01 Degrees 54 Minutes 50 Seconds West 71.2 feet
 thence North 04 Degrees 43 Minutes 43 Seconds West 72.7 feet
 thence North 05 Degrees 05 Minutes 37 Seconds West 71.1 feet
 thence North 15 Degrees 17 Minutes 50 Seconds East 48.7 feet
 thence North 21 Degrees 14 Minutes 28 Seconds East 30.4 feet
 thence North 25 Degrees 16 Minutes 19 Seconds East 34.9 feet
 thence North 10 Degrees 17 Minutes 22 Seconds East 42.7 feet
 thence North 13 Degrees 36 Minutes 27 Seconds East 46.3 feet
 thence North 16 Degrees 57 Minutes 05 Seconds East 46.4 feet
 thence North 00 Degrees 19 Minutes 48 Seconds West 49.9 feet
 thence North 32 Degrees 10 Minutes 15 Seconds East 48.3 feet
 thence North 53 Degrees 06 Minutes 24 Seconds East 49 feet

thence North 10 Degrees 58 Minutes 47 Seconds East 43.5 feet
 thence North 11 Degrees 28 Minutes 47 Seconds East 36.9 feet
 thence North 05 Degrees 05 Minutes 37 Seconds West 35.6 feet
 thence North 26 Degrees 53 Minutes 42 Seconds West 39.6 feet
 thence North 06 Degrees 43 Minutes 28 Seconds West 38.3 feet
 thence North 31 Degrees 18 Minutes 21 Seconds East 43.2 feet
 thence North 42 Degrees 07 Minutes 52 Seconds East 47.2 feet
 thence North 23 Degrees 35 Minutes 32 Seconds East 47.8 feet
 thence North 16 Degrees 28 Minutes 29 Seconds East 51.1 feet
 thence North 14 Degrees 47 Minutes 00 Seconds East 46.6 feet
 thence North 18 Degrees 15 Minutes 24 Seconds East 39.1 feet
 thence North 13 Degrees 48 Minutes 44 Seconds East 43 feet
 thence North 21 Degrees 42 Minutes 22 Seconds East 44.6 feet
 thence North 33 Degrees 30 Minutes 18 Seconds East 36 feet
 thence North 27 Degrees 49 Minutes 56 Seconds East 36.9 feet
 thence North 30 Degrees 42 Minutes 41 Seconds East 41.4 feet
 thence North 47 Degrees 45 Minutes 50 Seconds East 34.4 feet
 thence North 54 Degrees 52 Minutes 50 Seconds East 38 feet
 thence North 58 Degrees 54 Minutes 25 Seconds East 48.1 feet
 thence North 63 Degrees 51 Minutes 31 Seconds East 55.8 feet
 thence North 55 Degrees 24 Minutes 09 Seconds East 36.1 feet
 thence North 56 Degrees 51 Minutes 30 Seconds East 29.7 feet
 thence North 60 Degrees 00 Minutes 11 Seconds East 29.8 feet
 thence North 37 Degrees 53 Minutes 25 Seconds East 33.4 feet
 thence North 30 Degrees 59 Minutes 00 Seconds East 46.1 feet
 thence North 31 Degrees 20 Minutes 43 Seconds East 54.4 feet
 thence North 32 Degrees 19 Minutes 50 Seconds East 15.2 feet
 thence North 33 Degrees 28 Minutes 08 Seconds East 23.9 feet
 thence North 34 Degrees 34 Minutes 43 Seconds East 27.8 feet
 thence North 33 Degrees 12 Minutes 57 Seconds East 36.2 feet
 thence North 33 Degrees 21 Minutes 35 Seconds East 45 feet
 thence North 34 Degrees 04 Minutes 57 Seconds East 50.5 feet
 thence North 28 Degrees 56 Minutes 48 Seconds East 44.4 feet
 thence North 28 Degrees 58 Minutes 56 Seconds East 11.3 feet
 thence North 33 Degrees 05 Minutes 40 Seconds East 59 feet
 thence North 31 Degrees 03 Minutes 20 Seconds East 61.1 feet
 thence North 18 Degrees 40 Minutes 33 Seconds East 62.5 feet
 thence North 15 Degrees 03 Minutes 11 Seconds East 64.3 feet
 thence North 25 Degrees 37 Minutes 31 Seconds East 69 feet
 thence North 25 Degrees 24 Minutes 22 Seconds East 71 feet
 thence North 15 Degrees 39 Minutes 02 Seconds East 72.7 feet
 thence North 15 Degrees 05 Minutes 00 Seconds East 72.9 feet
 thence North 19 Degrees 05 Minutes 43 Seconds East 72 feet
 thence North 13 Degrees 54 Minutes 25 Seconds East 68.1 feet
 thence North 09 Degrees 10 Minutes 45 Seconds East 65.6 feet
 thence North 07 Degrees 01 Minutes 20 Seconds East 61.6 feet
 thence North 03 Degrees 33 Minutes 31 Seconds West 64.1 feet
 thence North 10 Degrees 55 Minutes 02 Seconds West 71.5 feet
 thence North 11 Degrees 35 Minutes 24 Seconds West 74 feet

thence North 00 Degrees 02 Minutes 37 Seconds West 65.6 feet
 thence North 18 Degrees 00 Minutes 56 Seconds East 66.7 feet
 thence North 18 Degrees 00 Minutes 56 Seconds East 66.7 feet
 thence North 00 Degrees 36 Minutes 51 Seconds East 59.7 feet
 thence North 08 Degrees 35 Minutes 22 Seconds West 61.7 feet
 thence North 00 Degrees 36 Minutes 39 Seconds West 67 feet
 thence North 12 Degrees 08 Minutes 15 Seconds East 66.9 feet
 thence North 19 Degrees 35 Minutes 43 Seconds East 55.9 feet
 thence North 13 Degrees 17 Minutes 48 Seconds East 44.6 feet
 thence North 05 Degrees 29 Minutes 46 Seconds East 48.5 feet
 thence North 05 Degrees 47 Minutes 07 Seconds East 55.5 feet
 thence North 06 Degrees 13 Minutes 57 Seconds East 37.3 feet
 thence North 07 Degrees 01 Minutes 20 Seconds East 30.8 feet
 thence North 04 Degrees 01 Minutes 53 Seconds East 38.8 feet
 thence North 04 Degrees 10 Minutes 34 Seconds West 39.1 feet
 thence North 06 Degrees 21 Minutes 48 Seconds West 40.6 feet
 thence North 00 Degrees 33 Minutes 29 Seconds East 42.3 feet
 thence North 03 Degrees 58 Minutes 11 Seconds East 43.8 feet
 thence North 06 Degrees 44 Minutes 24 Seconds East 42.7 feet
 thence North 02 Degrees 53 Minutes 39 Seconds East 46.7 feet
 thence North 00 Degrees 58 Minutes 52 Seconds West 57.8 feet
 thence North 03 Degrees 10 Minutes 01 Seconds East 59.2 feet
 thence North 02 Degrees 23 Minutes 46 Seconds East 55.2 feet
 thence North 00 Degrees 45 Minutes 52 Seconds East 51.5 feet
 thence North 00 Degrees 24 Minutes 15 Seconds East 51.2 feet
 thence North 01 Degrees 55 Minutes 28 Seconds East 41.7 feet
 thence North 02 Degrees 53 Minutes 39 Seconds East 23.3 feet
 thence North 10 Degrees 25 Minutes 15 Seconds East 13.2 feet
 thence North 11 Degrees 38 Minutes 45 Seconds East 16.6 feet
 thence North 08 Degrees 31 Minutes 40 Seconds East 25.6 feet
 thence North 11 Degrees 48 Minutes 51 Seconds East 26.5 feet
 thence North 07 Degrees 53 Minutes 20 Seconds East 29.8 feet
 thence North 03 Degrees 11 Minutes 01 Seconds East 37.5 feet
 thence North 02 Degrees 22 Minutes 29 Seconds East 41.7 feet
 thence North 05 Degrees 38 Minutes 03 Seconds East 44.2 feet
 thence North 04 Degrees 51 Minutes 51 Seconds East 39.9 feet
 thence North 06 Degrees 42 Minutes 56 Seconds East 29.4 feet
 thence North 14 Degrees 44 Minutes 18 Seconds East 26.5 feet
 thence North 17 Degrees 11 Minutes 43 Seconds East 26.2 feet
 thence North 19 Degrees 01 Minutes 44 Seconds East 25.7 feet
 thence North 19 Degrees 43 Minutes 33 Seconds East 22 feet
 thence North 20 Degrees 26 Minutes 31 Seconds East 10.2 feet
 thence North 24 Degrees 41 Minutes 12 Seconds East 8.1 feet
 thence North 22 Degrees 42 Minutes 33 Seconds East 15.5 feet
 thence North 19 Degrees 19 Minutes 25 Seconds East 19.5 feet
 thence North 16 Degrees 46 Minutes 21 Seconds East 22.3 feet
 thence North 16 Degrees 35 Minutes 50 Seconds East 23.7 feet
 thence North 21 Degrees 53 Minutes 15 Seconds East 25.2 feet
 thence North 32 Degrees 28 Minutes 52 Seconds East 29.7 feet

thence North 38 Degrees 02 Minutes 14 Seconds East 30.1 feet
 thence North 39 Degrees 59 Minutes 02 Seconds East 28.4 feet
 thence North 39 Degrees 54 Minutes 22 Seconds East 27.9 feet
 thence North 40 Degrees 27 Minutes 52 Seconds East 31.6 feet
 thence North 39 Degrees 00 Minutes 09 Seconds East 30.6 feet
 thence North 35 Degrees 17 Minutes 18 Seconds East 27.1 feet
 thence North 33 Degrees 43 Minutes 50 Seconds East 28.1 feet
 thence North 40 Degrees 22 Minutes 21 Seconds East 40.3 feet
 thence North 56 Degrees 57 Minutes 29 Seconds East 48 feet
 thence North 69 Degrees 09 Minutes 42 Seconds East 45.9 feet
 thence North 70 Degrees 39 Minutes 32 Seconds East 41.3 feet
 thence North 57 Degrees 55 Minutes 50 Seconds East 37.4 feet
 thence North 53 Degrees 10 Minutes 43 Seconds East 29.8 feet
 thence North 54 Degrees 11 Minutes 40 Seconds East 35.1 feet
 thence North 56 Degrees 23 Minutes 42 Seconds East 37.7 feet
 thence North 65 Degrees 16 Minutes 34 Seconds East 31 feet
 thence North 72 Degrees 18 Minutes 57 Seconds East 38.5 feet
 thence North 51 Degrees 32 Minutes 23 Seconds East 38.8 feet
 thence North 28 Degrees 39 Minutes 57 Seconds East 31.1 feet
 thence North 23 Degrees 59 Minutes 43 Seconds East 26.3 feet
 thence North 26 Degrees 51 Minutes 03 Seconds East 27.3 feet
 thence North 35 Degrees 21 Minutes 35 Seconds East 28.7 feet
 thence North 45 Degrees 53 Minutes 19 Seconds East 21.8 feet
 thence North 46 Degrees 18 Minutes 23 Seconds East 16.3 feet
 thence North 50 Degrees 34 Minutes 33 Seconds East 6.8 feet
 thence North 47 Degrees 00 Minutes 46 Seconds East 141.9 feet
 thence North 50 Degrees 03 Minutes 33 Seconds East 12.4 feet
 thence North 55 Degrees 38 Minutes 16 Seconds East 30.5 feet
 thence North 58 Degrees 20 Minutes 28 Seconds East 35.3 feet
 thence North 58 Degrees 17 Minutes 12 Seconds East 38.4 feet
 thence North 46 Degrees 29 Minutes 38 Seconds East 36.5 feet
 thence North 34 Degrees 27 Minutes 32 Seconds East 38 feet
 thence North 32 Degrees 55 Minutes 52 Seconds East 36.5 feet
 thence North 42 Degrees 34 Minutes 47 Seconds East 31.8 feet
 thence North 54 Degrees 52 Minutes 50 Seconds East 38 feet
 thence North 56 Degrees 06 Minutes 00 Seconds East 43.3 feet
 thence North 55 Degrees 31 Minutes 20 Seconds East 45.6 feet
 thence North 62 Degrees 01 Minutes 26 Seconds East 46.7 feet
 thence North 61 Degrees 51 Minutes 20 Seconds East 47.1 feet
 thence North 54 Degrees 05 Minutes 07 Seconds East 46.8 feet
 thence North 46 Degrees 56 Minutes 16 Seconds East 46.9 feet
 thence North 49 Degrees 06 Minutes 50 Seconds East 44.9 feet
 thence North 51 Degrees 56 Minutes 12 Seconds East 34.9 feet
 thence North 49 Degrees 10 Minutes 01 Seconds East 41.4 feet
 thence North 41 Degrees 28 Minutes 26 Seconds East 45.8 feet
 thence North 39 Degrees 31 Minutes 48 Seconds East 44 feet
 thence North 39 Degrees 18 Minutes 15 Seconds East 42.2 feet
 thence North 40 Degrees 53 Minutes 30 Seconds East 49.3 feet
 thence North 42 Degrees 17 Minutes 02 Seconds East 44.6 feet

thence North 42 Degrees 05 Minutes 26 Seconds East 51.6 feet
 thence North 41 Degrees 52 Minutes 38 Seconds East 57.2 feet
 thence North 38 Degrees 59 Minutes 02 Seconds East 53.9 feet
 thence North 31 Degrees 59 Minutes 45 Seconds East 49.7 feet
 thence North 23 Degrees 43 Minutes 38 Seconds East 40.3 feet
 thence North 18 Degrees 46 Minutes 58 Seconds East 35.1 feet
 thence North 17 Degrees 54 Minutes 08 Seconds East 29.4 feet
 thence North 14 Degrees 20 Minutes 46 Seconds East 14.2 feet
 thence North 07 Degrees 06 Minutes 04 Seconds East 7.6 feet
 thence North 07 Degrees 48 Minutes 00 Seconds East 13.9 feet
 thence North 04 Degrees 38 Minutes 22 Seconds East 15.2 feet
 thence North 06 Degrees 00 Minutes 36 Seconds East 5.9 feet
 thence North 07 Degrees 15 Minutes 52 Seconds East 5 feet
 thence North 04 Degrees 49 Minutes 04 Seconds East 36.6 feet
 thence North 06 Degrees 50 Minutes 59 Seconds West 11.6 feet
 thence North 08 Degrees 33 Minutes 56 Seconds West 25.2 feet
 thence North 07 Degrees 06 Minutes 20 Seconds West 33.4 feet
 thence North 04 Degrees 08 Minutes 38 Seconds West 39.5 feet
 thence North 07 Degrees 52 Minutes 10 Seconds West 45 feet
 thence North 14 Degrees 16 Minutes 23 Seconds West 49 feet
 thence North 26 Degrees 43 Minutes 30 Seconds West 49.5 feet
 thence North 42 Degrees 20 Minutes 44 Seconds West 49 feet
 thence North 52 Degrees 56 Minutes 23 Seconds West 57.8 feet
 thence North 41 Degrees 37 Minutes 31 Seconds West 64.7 feet
 thence North 37 Degrees 48 Minutes 49 Seconds West 67.4 feet
 thence North 33 Degrees 16 Minutes 58 Seconds West 77.8 feet
 thence North 24 Degrees 23 Minutes 14 Seconds West 40.3 feet
 thence North 24 Degrees 52 Minutes 49 Seconds West 58.5 feet
 thence North 33 Degrees 00 Minutes 19 Seconds West 56.5 feet
 thence North 43 Degrees 41 Minutes 36 Seconds West 56.9 feet
 thence North 40 Degrees 45 Minutes 53 Seconds West 61.2 feet
 thence North 30 Degrees 12 Minutes 40 Seconds West 68.5 feet
 thence North 20 Degrees 11 Minutes 33 Seconds West 66.7 feet
 thence North 22 Degrees 22 Minutes 24 Seconds West 57.7 feet
 thence North 32 Degrees 53 Minutes 40 Seconds West 46.3 feet
 thence North 43 Degrees 49 Minutes 58 Seconds West 16.9 feet
 thence North 43 Degrees 49 Minutes 44 Seconds West 27.5 feet
 thence North 44 Degrees 11 Minutes 44 Seconds West 46.9 feet
 thence North 27 Degrees 29 Minutes 23 Seconds West 42.4 feet
 thence North 19 Degrees 46 Minutes 12 Seconds West 17.8 feet
 thence North 18 Degrees 45 Minutes 54 Seconds West 13.5 feet
 thence North 14 Degrees 21 Minutes 58 Seconds West 14.9 feet
 thence North 10 Degrees 38 Minutes 05 Seconds West 18.3 feet
 thence North 11 Degrees 09 Minutes 11 Seconds West 22.7 feet
 thence North 11 Degrees 56 Minutes 29 Seconds West 24.5 feet
 thence North 15 Degrees 42 Minutes 22 Seconds West 27.2 feet
 thence North 19 Degrees 48 Minutes 58 Seconds West 22.6 feet
 thence North 20 Degrees 53 Minutes 10 Seconds West 19.6 feet
 thence North 12 Degrees 09 Minutes 05 Seconds West 14.4 feet

thence North 24 Degrees 46 Minutes 26 Seconds West 7.9 feet more or less to **the ending point**
at: 41 degrees 37 minutes 42.56 seconds North Latitude and -111 degrees 04 minutes 57.28 seconds West
Longitude, which can be converted to mapping accuracy State Plane Utah North Zone NAD 83 feet
coordinates of X = 1,754,535.0 feet and Y = 3,752,989.5 feet.