

Recorded NOV 13 2008 Filing No. 76035
At 9:15 AM/PM in Book 510 Page 411
Fee No Fee Debra L. Ames Rich County Recorder
Requested by State of Utah

**Acknowledgment and
Notice of Acknowledgment
of Acceptance of R.S. 2477
Right-of-Way Grant**

THE STATE OF UTAH

TO ALL WHOM THESE PRESENTS SHALL COME, Greeting:

Know ye, This is an Acknowledgment and Notice of Acknowledgment made under Utah Code Sections 72-5-309 through 310 inclusive, that the grant of the United States of America of “the right of way for the construction of highways over public lands, not reserved for public uses” under United States Revised Statutes 2477 (43 U.S.C. Section 932 (repealed October 21, 1976, with proviso recognizing the validity of rights-of-way already established)) was accepted for and on behalf of the State of Utah and its political subdivision Rich County as it pertains to the highway located in Rich County known as AR108E; County Road Number: AR108E; State Geographic Information Database (SGID) Road Identification Number: RD170363. Total road length is 0.99 miles more or less.

The reason for this Acknowledgment and Notice of Acknowledgment includes, but is not limited to, the fact that the road was constructed, mechanically, or by continuous use as a public highway for a period of at least ten years, over public lands not reserved for public uses, prior to the earlier of (a) the October 21, 1976 repeal of R.S. 2477 or (b) the date the servient estate was reserved for public uses.

This Acknowledgment and Notice of Acknowledgment applies only to the segments of the road that traverse land owned by the Bureau of Land Management, United States Department of the Interior, and does not apply to segments of the road that traverse land owned by any other person or entity. The State of Utah and its political subdivisions reserve the right to make further acknowledgments and notices of acknowledgment with regard to road segments that traverse land owned by other entities, including the United States of America, through one or more of its agencies.

A printed copy of a map showing the location of the road in said county is appended hereto as “Attachment 1,” a printed copy of representative photos of the road is appended hereto as “Attachment 2,” a printed copy of a description of the beginning and ending points of the entire road together with a list of Townships, Ranges and Sections that may be traversed by the road in said county is appended hereto as “Attachment 3,” and a printed copy of the Road Centerline Description Cover Page(s) is appended hereto as “Attachment 4.” The Appendices listed in “Attachment 4” that contain the actual road centerline descriptions are incorporated herein by reference. Affidavits provided by individuals familiar with the road are appended hereto as “Attachment 5.”

A printed copy of this Acknowledgment and Notice of Acknowledgment, together with its Attachments and Appendices, may be viewed and/or obtained at the office of the Utah State Archives.

An electronic copy of this Acknowledgment and Notice of Acknowledgment, together with its Attachments and Appendices, may be viewed and/or downloaded as read-only PDF (Portable Document Format) files via the

Internet at <http://recorded2477roads.utah.gov>.

The owner of the servient estate in the land underlying the road-segments subject to this Acknowledgment and Notice is believed to be the United States of America through one or more of its agencies. Any of such agencies or any other person with a servient ownership claim or a competing dominant estate right-of-way ownership claim, may file a petition in the State District Court for Salt Lake County for a decision regarding the correctness of this Acknowledgment. A claimant shall file a petition within sixty (60) days after receipt of this Notice.

In Witness Whereof, I, John Harja, the official designee of the Governor of the State of Utah, in conformity to the laws of the State (Utah Code Sections 72-5-308 through 310 inclusive), have caused this Acknowledgment and Notice of Acknowledgment to be made.

Signed by my hand in Salt Lake City, Utah, the 10th day of November, 2008.

By the Governor's Designee



John Harja

CERTIFICATION

State of Utah)
 : ss
County of Salt Lake)

I hereby certify that the signer of the foregoing document, John Harja, is personally known by me, has made a voluntary signature and taken an oath stating that he is the official designee of the Governor of the State of Utah and is authorized to sign this document on the Governor's behalf pursuant to Utah Code Section 72-5-309. He further vouched that, based upon information and belief, the facts alleged therein are true.

Dated this 10th day of November, 2008.





Notary Public

0412

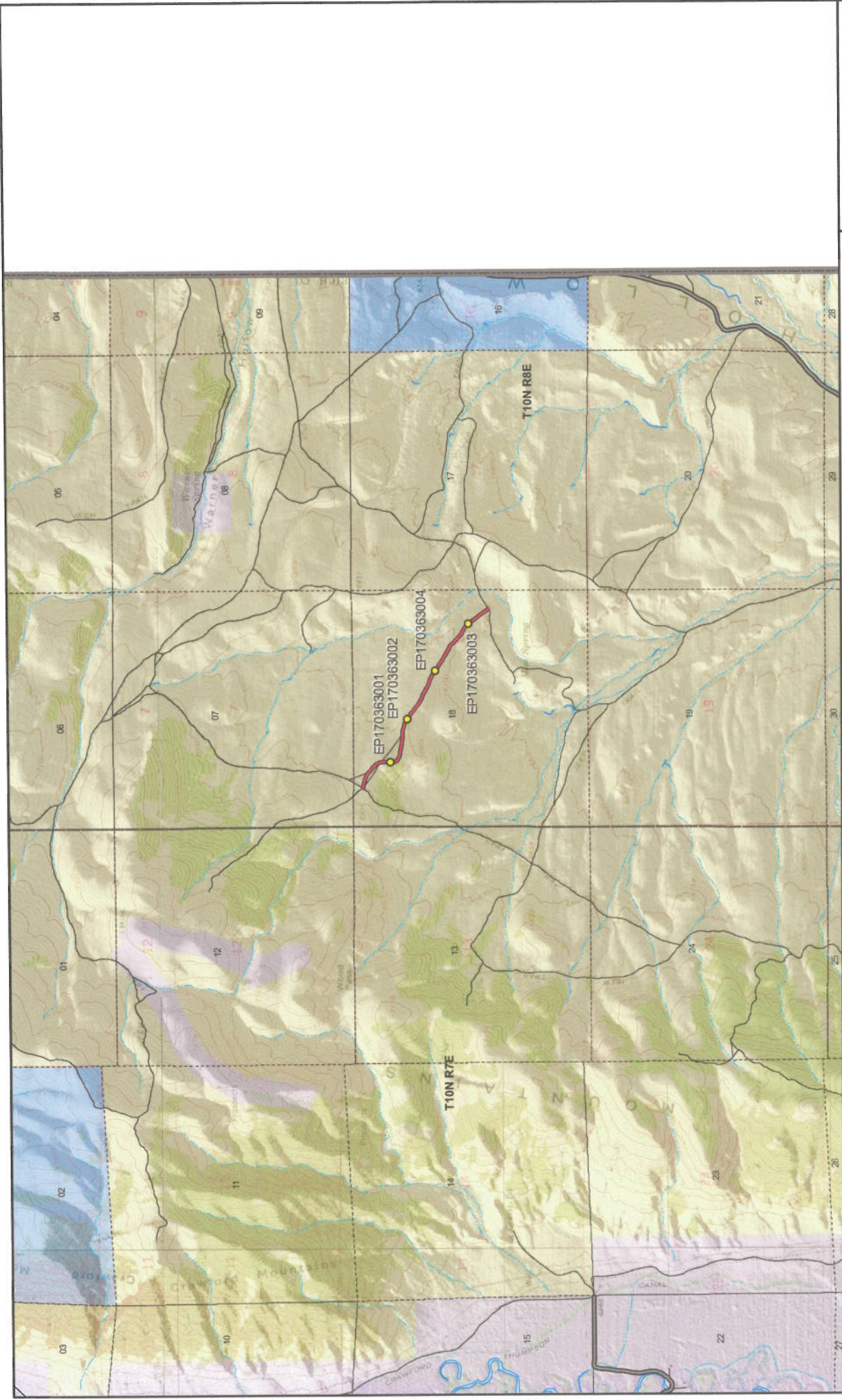

AR108E - Rich County
SGID RD_ID RD170363 CO_UNIQUE AR108E

Land Ownership Categories

- BLM
- Private
- SITLA, State Trust Land
- USFS, National Forest
- State Parks and Recreation
- UDWR Wildlife Reserve

Transportation Network

- AR108E
- Title V, Leased Or Under Consideration By BLM Or County
- County B Road
- State / U.S. Highway
- Other Roads

Misc

- Photo Event Point
- Section = 1 Mile

04.13



Scale
1:35,478
1 in = 16 miles

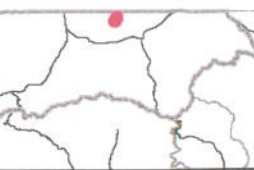



EP170363001



EP170363002



EP170363003



EP170363004

EP000000000

EP000000000

**AR108E - Rich County
SGID RD_ID RD170363**

Map prepared by the State of Utah
Automated Geographic Reference Center
Room 5130 State Office Building
Salt Lake City, Utah 84114
October 27, 2008



0414

Attachment 3

Beginning & Ending Points and Township, Range, and Section References For:

Popular Name: AR108E

County: Rich

County Road Number: AR108E

State Geographic Information Database (SGID) Road Identification Number: RD170363.

Total Road Length: 0.99 miles more or less.

Beginning at a point on the road centerline located at 41 degrees 36 minutes 45.08 seconds North Latitude and -111 degrees 05 minutes 17.05 seconds West Longitude, which can be converted to mapping accuracy State Plane Utah North Zone NAD 83 feet coordinates of X = 1,753,061.0 feet and Y = 3,747,165.0 feet based on the US Survey Foot conversion.

Ending at a point on the road centerline located at 41 degrees 36 minutes 16.96 seconds North Latitude and -111 degrees 04 minutes 24.22 seconds West Longitude, which can be converted to mapping accuracy State Plane Utah North Zone NAD 83 feet coordinates of X = 1,757,087.8 feet and Y = 3,744,337.7 feet based on the US Survey Foot conversion.

This road may traverse:

Township 10 North Range 8 East, Section(s) 18, Salt Lake Base & Meridian
See Attachment 1 above for a cartographic depiction of the course of this road.

0415

**Attachment 4
Road Centerline Description Cover Page(s)**

Popular Name: AR108E

County: Rich

County Road Number: AR108E

State Geographic Information Database (SGID) Road Identification Number: RD170363.

Total Road Length: 0.99 miles more or less.

Centerline Descriptions Of Road-Segments That Cross Over Federally Owned Land, Derived From Global Positioning System Data And Cross-checked against USGS Digital Orthophoto Quadrangles Compiled By The Utah Automated Geographic Reference Center And Entered Into The State Geographic Information Database (SGID).

Road-Segments Listed by SGID Road Identification Number (RD ID)	Road-Segment Numbers	Believed Ownership Of Servient Estate	Approximate Segment Length	See Attached Appendix
RD170363	001	BLM	0.99 Miles	A
		Total Road Length	0.99	_____

* Indicates that a Title V permit will be requested, is in process, or has been issued.

† Indicates that road-segments crossing Forest Service land are under consideration by the state and county as of the date of this Acknowledgment and Notice of Acknowledgment.

0416

Attachment 5

AFFIDAVIT OF THOMAS L. BRITTON
RICH COUNTY, UTAH
RICH COUNTY D ROAD NO. AR108E

State of Utah)
 : ss.
County of Rich)

I, THOMAS L. BRITTON, testify and declare under oath as follows:

1. I am an adult competent to testify about the matters set forth in this affidavit. My testimony is based upon my personal knowledge and experience. I was born on December 26, 1948, in Kalispell, Montana. I have lived in Rich County and have been involved in ranching in Rich County for 50 years. I have worked for the Rich County Roads Department since 1978.

2. I have traveled and am familiar with Rich County Road No. AR108E and the land it traverses.

3. I took the following steps to verify that the road I refer to in this affidavit and Rich County Road No. AR108E (the "Road") are the same road:

a. I examined a large Rich County map depicting the Road in relation to other roads, intersections and landmarks. I initialed the Road on the large map verifying that it is accurately depicted on the map and it is the road I refer to herein.

b. I examined the map attached to this affidavit depicting the Road and surrounding area and verified that the Road is accurately depicted on the map and is the road I refer to herein.

c. I viewed aerial photography of the Road, as well as ground photography, and verified that the aerial and ground photography accurately depict the road I refer to in this affidavit.

4. I have personally traveled the Road from the early 1960s through 1976 and continuing until 2007, (“the Time Period of My Experience”). It is the reputation in the community that the Road was traveled as early as the early 1940s, prior to my earliest recollection.

5. When I last traveled and observed the Road in 2007, it appeared to follow the same route as in the early 1960s, when I first traveled and observed it.

6. During the Time Period of My Experience the Road has been traveled weekly, weather permitting.

7. During the Time Period of My Experience I have personally traveled the Road by pickup truck and horseback I have observed others from the general public traveling it by the same means, plus ATVs.

8. During the Time Period of My Experience I have personally used the Road for hunting and recreation and I have observed others from the general public using the Road for the same purposes, plus livestock operations.

DATED this 27 day of October, 2008.



THOMAS L. BRITTON

SUBSCRIBED AND SWORN to before me this 27th day of October, 2008.

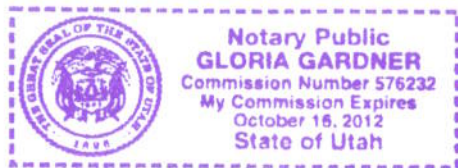



NOTARY PUBLIC



Scale
1:30,476
1 in = 16 miles

0420

- SGID RD_ID RD170363 CO_UNIQUE AR108E**
- Land Ownership Categories**
- BLM
 - Private
 - SITLA, State Trust Land
 - USFS, National Forest
 - State Parks and Recreation
 - UDWR, Wildlife Reserve
- Misc**
- Photo Event Point
 - Section = 1 Mile
- Transportation Network**
- AR108E
 - Title V, Issued Or Under Consideration By BLM Or County
 - County B Road
 - State / U.S. Highway
 - Other Roads

AFFIDAVIT OF CHARLES M. REX
RICH COUNTY, UTAH
RICH COUNTY D ROAD NO. AR108E

State of Utah)
 : ss.
County of Rich)

I, CHARLES M. REX, testify and declare under oath as follows:

1. I am an adult competent to testify about the matters set forth in this affidavit. My testimony is based upon my personal knowledge and experience. I was born on September 22, 1942 in Salt Lake City, Utah. I have lived in Rich County for 66 years. I have been a cattle rancher for the past 58 years.

2. I have traveled and am familiar with Rich County Road No. AR108E and the land it traverses.

3. I took the following steps to verify that the road I refer to in this affidavit and Rich County Road No. AR 108E (the "Road") are the same road:

a. I examined a large Rich County map depicting the Road in relation to other roads, intersections and landmarks. I initialed the Road on the large map verifying that it is accurately depicted on the map and it is the road I refer to herein.

b. I examined the map attached to this affidavit depicting the Road and surrounding area and verified that the Road is accurately depicted on the map and is the road I refer to herein.

c. I viewed aerial photography of the Road, as well as ground photography, and verified that the aerial and ground photography accurately depict the road I refer to in this affidavit.

4. I have personally traveled the Road from the mid 1950s through 1976 and continuing until 2008, (“the Time Period of My Experience”). It is the reputation in the community that the Road was traveled as early as the late 1800s, prior to my earliest recollection.

5. When I last traveled and observed the Road in 2008, it appeared to follow the same route as in the mid 1950s when I first traveled and observed it.

6. During the Time Period of My Experience the Road has been traveled approximately weekly, weather permitting during grazing season, and monthly, weather permitting throughout the remainder of the year.

7. During the Time Period of My Experience I have personally traveled the Road by various means, including pickup truck and horseback, and I have observed others from the general public traveling it by the same means and ATVs jeeps.

8. During the Time Period of My Experience I have personally used the Road for livestock operations, traveling in and through the area and I have observed others from the general public using the Road for the same purposes and others including fire control, hunting, predator control and sight seeing.

DATED this 22 day of October, 2008.

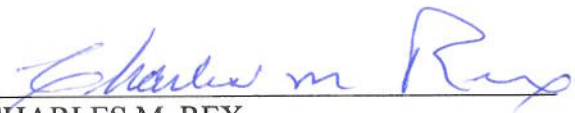
CHARLES M. REX

SUBSCRIBED AND SWORN to before me this 22nd day of October, 2008.

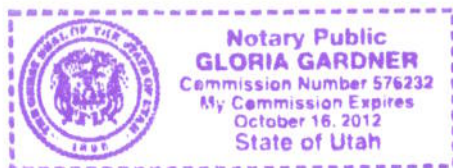

NOTARY PUBLIC



Scale
1:35,476
1 in = 16 miles

0423

- AR108E - Rich County**
SGID RD_ID RD170363 CO_UNIQUE AR108E
- | | | |
|---|---|---|
| Land Ownership Categories | Misc | Transportation Network |
| <ul style="list-style-type: none"> BLM Private SITLA, State Trust Land USFS, National Forest State Parks and Recreation UDWR Wildlife Reserve | <ul style="list-style-type: none"> Photo Event Point Section = 1 Mile | <ul style="list-style-type: none"> AR108E Title V, Issued Or Under Consideration By BLM Or County County B Road State / U.S. Highway Other Roads |

Map prepared by the State of Utah
Automated Geographic Reference Center
Room 5130 State Office Building
Salt Lake City, Utah 84114
Oct 20, 2008



Appendix A to Attachment 4

Popular Name: AR108E

County: Rich

County Road Number: AR108E

State Geographic Information Database (SGID) Road Identification Number: RD170363.

Road-Segment Number: 001

Road-Segment Length: 0.99 miles more or less.

Believed owner of the land underlying this road-segment is: Bureau of Land Management.

The following description is based upon the geographic coordinate system using the NAD83 Datum. The source is GPS mapping grade data as indicated in the metadata and/or the transportation data model of the State of Utah Geographic Information Database (SGID).

The road-segment itself is the monument that is identified by its physical presence on the land. The location of said physical presence is closely approximated by mapping grade Global Positioning System (GPS) data. Said data are checked against the corresponding gray-scale 1-meter Digital Orthophoto Quadrangles published by the United States Geological Survey (USGS) to verify a reasonable degree of accuracy. In circumstances where accurate satellite signal acquisition is not possible, such as deep, narrow canyons or under a canopy of dense foliage, or where very sharp curves in the road make accuracy questionable, such portions of the road were digitized from the corresponding gray-scale 1-meter Digital Orthophoto Quadrangles published by the United States Geological Survey (USGS).

This road-segment may traverse:

Township 10 North Range 8 East, Section(s) 18, Salt Lake Base & Meridian

The following description closely approximates the location of the centerline of the physical monument (AR108E)-- Segment 001 based on mapping grade Global Positioning System (GPS) data as defined above:

Beginning at a point on the road center line located at 41 degrees 36 minutes 45.08 seconds North Latitude and -111 degrees 05 minutes 17.05 seconds West Longitude, which can be converted to mapping accuracy State Plane Utah North Zone NAD 83 feet coordinates of X = 1,753,061.0 feet and Y = 3,747,165.0 feet; thence the following courses along the said road center line:

thence South 36 Degrees 26 Minutes 57 Seconds East	15 feet
thence South 55 Degrees 30 Minutes 20 Seconds East	9.2 feet
thence South 73 Degrees 20 Minutes 21 Seconds East	24.7 feet
thence South 82 Degrees 26 Minutes 18 Seconds East	33.5 feet
thence South 76 Degrees 46 Minutes 34 Seconds East	37.8 feet
thence South 78 Degrees 30 Minutes 30 Seconds East	57.7 feet
thence South 80 Degrees 12 Minutes 19 Seconds East	18.7 feet
thence South 78 Degrees 55 Minutes 24 Seconds East	38.2 feet
thence South 63 Degrees 32 Minutes 18 Seconds East	37.1 feet
thence South 57 Degrees 58 Minutes 08 Seconds East	39.2 feet
thence South 57 Degrees 17 Minutes 12 Seconds East	40.3 feet
thence South 57 Degrees 09 Minutes 05 Seconds East	40.8 feet

thence South 54 Degrees 51 Minutes 00 Seconds East 37.9 feet
 thence South 40 Degrees 58 Minutes 57 Seconds East 39.8 feet
 thence South 51 Degrees 24 Minutes 09 Seconds East 32.9 feet
 thence South 42 Degrees 52 Minutes 15 Seconds East 37.9 feet
 thence South 42 Degrees 47 Minutes 07 Seconds East 41.8 feet
 thence South 42 Degrees 59 Minutes 34 Seconds East 45.5 feet
 thence South 37 Degrees 45 Minutes 14 Seconds East 47.5 feet
 thence South 30 Degrees 31 Minutes 41 Seconds East 46.3 feet
 thence South 23 Degrees 27 Minutes 03 Seconds East 31.8 feet
 thence South 07 Degrees 45 Minutes 41 Seconds East 30.5 feet
 thence South 00 Degrees 19 Minutes 48 Seconds East 38.1 feet
 thence South 00 Degrees 05 Minutes 28 Seconds West 44.6 feet
 thence South 03 Degrees 04 Minutes 51 Seconds West 49.6 feet
 thence South 00 Degrees 19 Minutes 48 Seconds East 56.8 feet
 thence South 03 Degrees 03 Minutes 23 Seconds East 62.1 feet
 thence South 06 Degrees 27 Minutes 32 Seconds East 49.2 feet
 thence South 34 Degrees 35 Minutes 50 Seconds East 36.1 feet
 thence South 57 Degrees 28 Minutes 27 Seconds East 37.5 feet
 thence South 66 Degrees 47 Minutes 51 Seconds East 44.4 feet
 thence South 71 Degrees 17 Minutes 31 Seconds East 49.3 feet
 thence South 78 Degrees 19 Minutes 59 Seconds East 53.7 feet
 thence South 79 Degrees 08 Minutes 53 Seconds East 57.5 feet
 thence South 79 Degrees 54 Minutes 58 Seconds East 61.7 feet
 thence South 80 Degrees 03 Minutes 37 Seconds East 95.7 feet
 thence South 82 Degrees 01 Minutes 58 Seconds East 31.8 feet
 thence South 83 Degrees 21 Minutes 18 Seconds East 62.2 feet
 thence South 85 Degrees 47 Minutes 32 Seconds East 62.2 feet
 thence South 89 Degrees 19 Minutes 29 Seconds East 56.1 feet
 thence South 89 Degrees 57 Minutes 02 Seconds East 49.6 feet
 thence South 83 Degrees 29 Minutes 14 Seconds East 49.6 feet
 thence South 75 Degrees 30 Minutes 49 Seconds East 52.6 feet
 thence South 72 Degrees 06 Minutes 32 Seconds East 55.6 feet
 thence South 65 Degrees 51 Minutes 30 Seconds East 56.3 feet
 thence South 61 Degrees 18 Minutes 24 Seconds East 58.2 feet
 thence South 57 Degrees 34 Minutes 35 Seconds East 61.3 feet
 thence South 54 Degrees 36 Minutes 56 Seconds East 61.8 feet
 thence South 55 Degrees 23 Minutes 14 Seconds East 62.5 feet
 thence South 47 Degrees 52 Minutes 29 Seconds East 62.7 feet
 thence South 51 Degrees 45 Minutes 53 Seconds East 62.1 feet
 thence South 56 Degrees 58 Minutes 33 Seconds East 62.1 feet
 thence South 51 Degrees 16 Minutes 53 Seconds East 60.4 feet
 thence South 53 Degrees 23 Minutes 42 Seconds East 57.9 feet
 thence South 59 Degrees 11 Minutes 49 Seconds East 57.1 feet
 thence South 67 Degrees 28 Minutes 49 Seconds East 56.6 feet
 thence South 67 Degrees 47 Minutes 13 Seconds East 56.5 feet
 thence South 66 Degrees 55 Minutes 15 Seconds East 58.7 feet
 thence South 61 Degrees 07 Minutes 28 Seconds East 60.5 feet
 thence South 54 Degrees 18 Minutes 09 Seconds East 62.5 feet
 thence South 61 Degrees 57 Minutes 02 Seconds East 64.9 feet

thence South 71 Degrees 43 Minutes 11 Seconds East 67.9 feet
 thence South 69 Degrees 32 Minutes 56 Seconds East 68.5 feet
 thence South 69 Degrees 07 Minutes 29 Seconds East 64.4 feet
 thence South 62 Degrees 05 Minutes 33 Seconds East 60.4 feet
 thence South 55 Degrees 40 Minutes 29 Seconds East 59.4 feet
 thence South 53 Degrees 19 Minutes 52 Seconds East 58.4 feet
 thence South 52 Degrees 44 Minutes 29 Seconds East 57.6 feet
 thence South 56 Degrees 49 Minutes 08 Seconds East 58.3 feet
 thence South 58 Degrees 23 Minutes 29 Seconds East 59.6 feet
 thence South 57 Degrees 34 Minutes 34 Seconds East 61.3 feet
 thence South 58 Degrees 51 Minutes 30 Seconds East 63.5 feet
 thence South 58 Degrees 09 Minutes 46 Seconds East 61.6 feet
 thence South 58 Degrees 19 Minutes 28 Seconds East 58.8 feet
 thence South 61 Degrees 05 Minutes 31 Seconds East 59.8 feet
 thence South 64 Degrees 52 Minutes 00 Seconds East 61.1 feet
 thence South 63 Degrees 54 Minutes 33 Seconds East 58.3 feet
 thence South 59 Degrees 53 Minutes 58 Seconds East 54.4 feet
 thence South 50 Degrees 31 Minutes 28 Seconds East 53.8 feet
 thence South 40 Degrees 51 Minutes 18 Seconds East 53.5 feet
 thence South 38 Degrees 46 Minutes 33 Seconds East 54.9 feet
 thence South 43 Degrees 03 Minutes 34 Seconds East 52.7 feet
 thence South 51 Degrees 57 Minutes 45 Seconds East 50.2 feet
 thence South 54 Degrees 02 Minutes 14 Seconds East 52.1 feet
 thence South 51 Degrees 17 Minutes 13 Seconds East 53.7 feet
 thence South 60 Degrees 20 Minutes 54 Seconds East 49.3 feet
 thence South 63 Degrees 27 Minutes 21 Seconds East 54.5 feet
 thence South 55 Degrees 52 Minutes 29 Seconds East 54.5 feet
 thence South 47 Degrees 18 Minutes 17 Seconds East 53.9 feet
 thence South 47 Degrees 21 Minutes 26 Seconds East 52.5 feet
 thence South 43 Degrees 14 Minutes 50 Seconds East 51.1 feet
 thence South 37 Degrees 16 Minutes 23 Seconds East 51.3 feet
 thence South 35 Degrees 06 Minutes 57 Seconds East 52.4 feet
 thence South 35 Degrees 12 Minutes 19 Seconds East 52.8 feet
 thence South 35 Degrees 54 Minutes 33 Seconds East 52.5 feet
 thence South 36 Degrees 55 Minutes 15 Seconds East 54 feet
 thence South 36 Degrees 01 Minutes 40 Seconds East 54.6 feet
 thence South 33 Degrees 55 Minutes 24 Seconds East 54 feet
 thence South 32 Degrees 41 Minutes 47 Seconds East 55.2 feet
 thence South 35 Degrees 29 Minutes 03 Seconds East 57 feet
 thence South 47 Degrees 09 Minutes 14 Seconds East 36.5 feet
 thence South 60 Degrees 04 Minutes 24 Seconds East 18.2 feet more or less to **the ending**

point at: 41 degrees 36 minutes 16.96 seconds North Latitude and -111 degrees 04 minutes 24.22 seconds West Longitude, which can be converted to mapping accuracy State Plane Utah North Zone NAD 83 feet coordinates of X = 1,757,087.8 feet and Y = 3,744,337.7 feet.