

Recorded ^{NOV} 13 2008 Filing No. 76038
At 9:15 AM/PM in Book 510 Page 450
Fee No Fee Debra L. Ames Rich County Recorder
Requested by State of Utah

**Acknowledgment and
Notice of Acknowledgment
of Acceptance of R.S. 2477
Right-of-Way Grant**

THE STATE OF UTAH

TO ALL WHOM THESE PRESENTS SHALL COME, Greeting:

Know ye, This is an Acknowledgment and Notice of Acknowledgment made under Utah Code Sections 72-5-309 through 310 inclusive, that the grant of the United States of America of “the right of way for the construction of highways over public lands, not reserved for public uses” under United States Revised Statutes 2477 (43 U.S.C. Section 932 (repealed October 21, 1976, with proviso recognizing the validity of rights-of-way already established)) was accepted for and on behalf of the State of Utah and its political subdivision Rich County as it pertains to the highway located in Rich County known as AR110; County Road Number: AR110; State Geographic Information Database (SGID) Road Identification Number: RD170366. Total road length is 3.82 miles more or less.

The reason for this Acknowledgment and Notice of Acknowledgment includes, but is not limited to, the fact that the road was constructed, mechanically, or by continuous use as a public highway for a period of at least ten years, over public lands not reserved for public uses, prior to the earlier of (a) the October 21, 1976 repeal of R.S. 2477 or (b) the date the servient estate was reserved for public uses.

This Acknowledgment and Notice of Acknowledgment applies only to the segments of the road that traverse land owned by the Bureau of Land Management, United States Department of the Interior, and does not apply to segments of the road that traverse land owned by any other person or entity. The State of Utah and its political subdivisions reserve the right to make further acknowledgments and notices of acknowledgment with regard to road segments that traverse land owned by other entities, including the United States of America, through one or more of its agencies.

A printed copy of a map showing the location of the road in said county is appended hereto as “Attachment 1,” a printed copy of representative photos of the road is appended hereto as “Attachment 2,” a printed copy of a description of the beginning and ending points of the entire road together with a list of Townships, Ranges and Sections that may be traversed by the road in said county is appended hereto as “Attachment 3,” and a printed copy of the Road Centerline Description Cover Page(s) is appended hereto as “Attachment 4.” The Appendices listed in “Attachment 4” that contain the actual road centerline descriptions are incorporated herein by reference. Affidavits provided by individuals familiar with the road are appended hereto as “Attachment 5.”

A printed copy of this Acknowledgment and Notice of Acknowledgment, together with its Attachments and Appendices, may be viewed and/or obtained at the office of the Utah State Archives.

An electronic copy of this Acknowledgment and Notice of Acknowledgment, together with its Attachments and Appendices, may be viewed and/or downloaded as read-only PDF (Portable Document Format) files via the

Internet at <http://recorded2477roads.utah.gov>.

The owner of the servient estate in the land underlying the road-segments subject to this Acknowledgment and Notice is believed to be the United States of America through one or more of its agencies. Any of such agencies or any other person with a servient ownership claim or a competing dominant estate right-of-way ownership claim, may file a petition in the State District Court for Salt Lake County for a decision regarding the correctness of this Acknowledgment. A claimant shall file a petition within sixty (60) days after receipt of this Notice.

In Witness Whereof, I, John Harja, the official designee of the Governor of the State of Utah, in conformity to the laws of the State (Utah Code Sections 72-5-308 through 310 inclusive), have caused this Acknowledgment and Notice of Acknowledgment to be made.

Signed by my hand in Salt Lake City, Utah, the 10th day of November, 2008.

By the Governor's Designee



John Harja

CERTIFICATION

State of Utah)
 : ss
County of Salt Lake)

I hereby certify that the signer of the foregoing document, John Harja, is personally known by me, has made a voluntary signature and taken an oath stating that he is the official designee of the Governor of the State of Utah and is authorized to sign this document on the Governor's behalf pursuant to Utah Code Section 72-5-309. He further vouched that, based upon information and belief, the facts alleged therein are true.

Dated this 10th day of November, 2008.

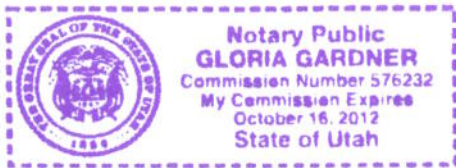



Notary Public

0451

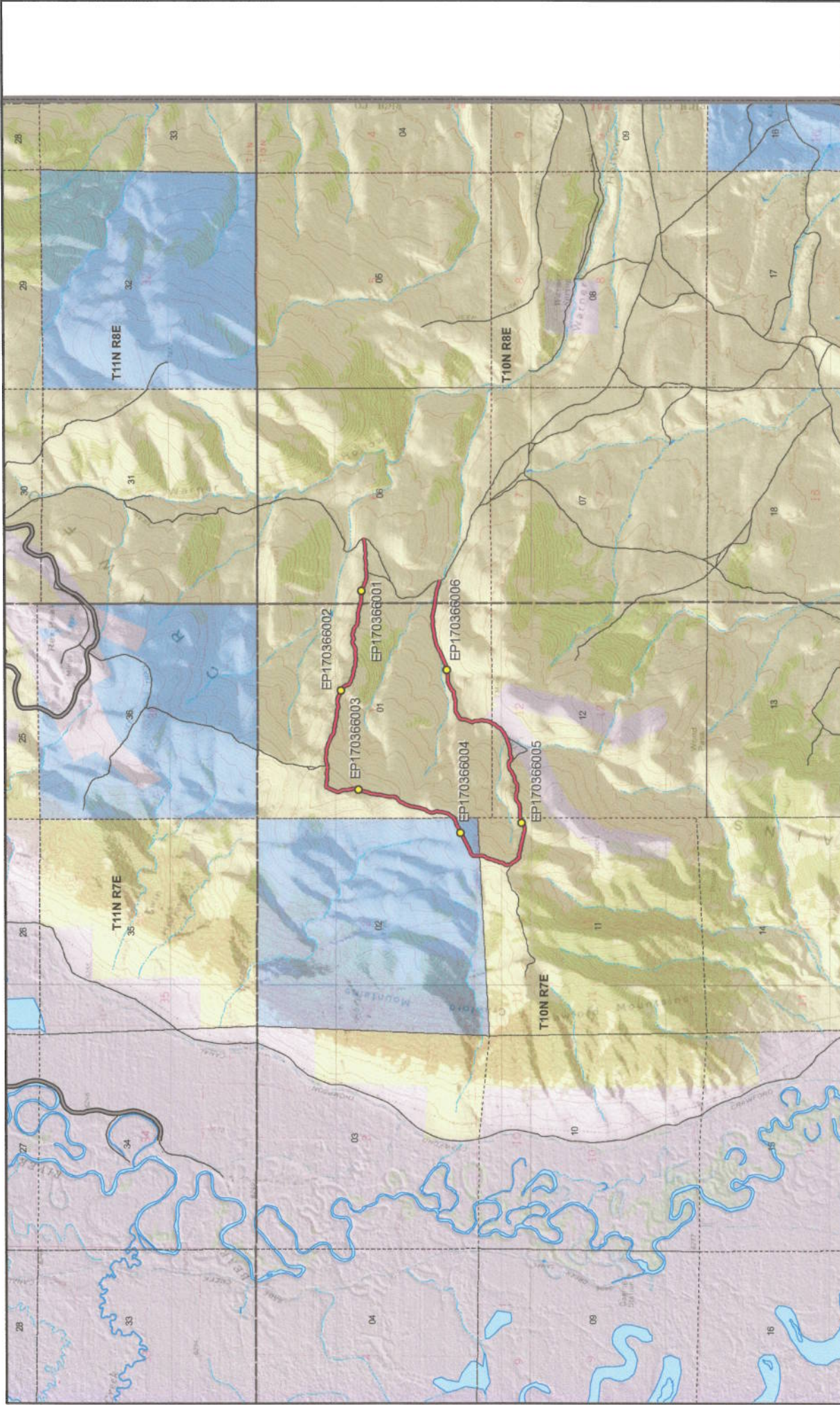

AR110 - Rich County

SGID RD_ID RD170366 CO_UNIQUE AR110

0452

Map prepared by the State of Utah
Automated Geographic Reference Center
Room 5130 State Office Building
Salt Lake City, Utah 84114
Oct 20, 2008

Land Ownership Categories

- BLM
- Private
- SITLA, State Trust Land
- USFS, National Forest
- State Parks and Recreation
- UDWR Wildlife Reserve

Misc

- Photo Event Point
- Section = 1 Mile

Transportation Network

- AR110
- Title V, Issued Or Under Consideration By BLM
- County Road
- State / U.S. Highway
- Other Roads

Scale

1:39,344
1 in = 16 miles

Attachment 1

SGID Road ID Number RD_ID: RD170366

Page 1 of 1

Page 1 of 1



EP170366001



EP170366002



EP170366004



EP170366005



EP170366006



EP170366003

**AR110 - Rich County
SGID RD_ID RD170366**

Map prepared by the State of Utah
Automated Geographic Reference Center
Room 5130 State Office Building
Salt Lake City, Utah 84114
October 27, 2008

0453



Attachment 3

Beginning & Ending Points and Township, Range, and Section References For:

Popular Name: AR110

County: Rich

County Road Number: AR110

State Geographic Information Database (SGID) Road Identification Number: RD170366.

Total Road Length: 3.82 miles more or less.

Beginning at a point on the road centerline located at 41 degrees 37 minutes 51.85 seconds North Latitude and -111 degrees 05 minutes 21.55 seconds West Longitude, which can be converted to mapping accuracy State Plane Utah North Zone NAD 83 feet coordinates of X = 1,752,687.0 feet and Y = 3,753,921.8 feet based on the US Survey Foot conversion.

Ending at a point on the road centerline located at 41 degrees 38 minutes 010.3 seconds North Latitude and -111 degrees 05 minutes 07.81 seconds West Longitude, which can be converted to mapping accuracy State Plane Utah North Zone NAD 83 feet coordinates of X = 1,753,721.6 feet and Y = 3,755,793.3 feet based on the US Survey Foot conversion.

This road may traverse:

Township 10 North Range 7 East, Section(s) 1,2,11,12, Salt Lake Base & Meridian

Township 10 North Range 8 East, Section(s) 6, Salt Lake Base & Meridian

See Attachment 1 above for a cartographic depiction of the course of this road.

0454

Attachment 4
Road Centerline Description Cover Page(s)

Popular Name: AR110

County: Rich

County Road Number: AR110

State Geographic Information Database (SGID) Road Identification Number: RD170366.

Total Road Length: 3.82 miles more or less.

Centerline Descriptions Of Road-Segments That Cross Over Federally Owned Land, Derived From Global Positioning System Data And Cross-checked against USGS Digital Orthophoto Quadrangles Compiled By The Utah Automated Geographic Reference Center And Entered Into The State Geographic Information Database (SGID).

| Road-Segments Listed by SGID Road Identification Number (RD ID) | Road-Segment Numbers | Believed Ownership Of Servient Estate | Approximate Segment Length | See Attached Appendix |
|------------------------------------------------------------------------------------|---------------------------------|--------------------------------------------------|-------------------------------------------|----------------------------------|
| RD170366 | 001 | BLM | 0.82 Miles | A |
| RD170366 | 002 | PVT | 0.14 Miles | (not shown) |
| RD170366 | 003 | BLM | 0.76 Miles | B |
| RD170366 | 004 | ST | 0.23 Miles | (not shown) |
| RD170366 | 005 | BLM | 1.86 Miles | C |
| | | Total Road Length | 3.82 | _____ |

* Indicates that a Title V permit will be requested, is in process, or has been issued.

† Indicates that road-segments crossing Forest Service land are under consideration by the state and county as of the date of this Acknowledgment and Notice of Acknowledgment.

0455

Attachment 5

AFFIDAVIT OF CHARLES M. REX
RICH COUNTY, UTAH
RICH COUNTY D ROAD NO. AR110

State of Utah)
 : ss.
County of Rich)

I, CHARLES M. REX, testify and declare under oath as follows:

1. I am an adult competent to testify about the matters set forth in this affidavit. My testimony is based upon my personal knowledge and experience. I was born on September 22, 1942 in Salt Lake City, Utah. I have lived in Rich County for 66 years. I have been a cattle rancher for the past 58 years.

2. I have traveled and am familiar with Rich County Road No. AR110 and the land it traverses.

3. I took the following steps to verify that the road I refer to in this affidavit and Rich County Road No. AR 110 (the "Road") are the same road:

a. I examined a large Rich County map depicting the Road in relation to other roads, intersections and landmarks. I initialed the Road on the large map verifying that it is accurately depicted on the map and it is the road I refer to herein.

b. I examined the map attached to this affidavit depicting the Road and surrounding area and verified that the Road is accurately depicted on the map and is the road I refer to herein.

c. I viewed aerial photography of the Road, as well as ground photography, and verified that the aerial and ground photography accurately depict the road I refer to in this affidavit.

4. I have personally traveled the Road from the mid 1950s through 1976 and continuing until 2008, ("the Time Period of My Experience"). It is the reputation in the community that the Road was traveled as early as the late 1800s, prior to my earliest recollection.

5. When I last traveled and observed the Road in 2008, it appeared to follow the same route as in the mid 1950s when I first traveled and observed it.

6. During the Time Period of My Experience the Road has been traveled approximately weekly, weather permitting during grazing season, and monthly, weather permitting throughout the remainder of the year.

7. During the Time Period of My Experience I have personally traveled the Road by various means, including pickup truck and horseback, and I have observed others from the general public traveling it by the same means and ATVs and jeeps.

8. During the Time Period of My Experience I have personally used the Road for livestock operations,, traveling in and through the area and I have observed others from the general public using the Road for the same purposes and others including fire control, communication tower access, hunting, predator control and sight seeing.

DATED this 22 day of October, 2008.



CHARLES M. REX

SUBSCRIBED AND SWORN to before me this 23rd day of October, 2008.



NOTARY PUBLIC



0458

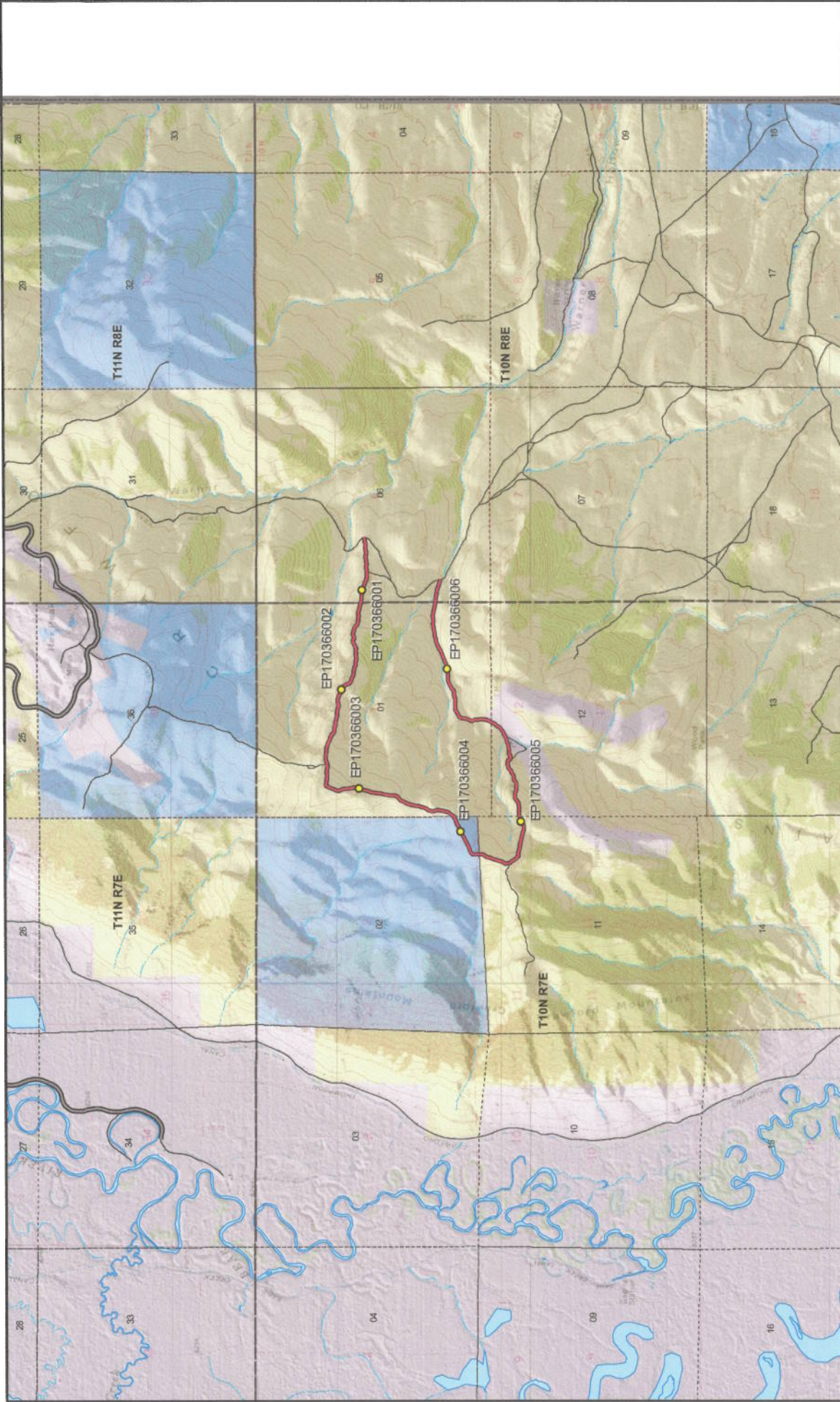

Attachment 1

SGID Road ID Number RD_ID: RD170366

04.59

Scale
1:30,244
1 in = 16 miles

Attachment 1

Page 1 of 1

AR110 - Rich County

SGID RD_ID RD170366 CO_UNIQUE AR110

Transportation Network

Land Ownership Categories

- BLM
- Private
- SITLA, State Trust Land
- USFS, National Forest
- State Parks and Recreation
- UDWR Wildlife Reserve

Misc

- Photo Event Point
- Section = 1 Mile

Transportation Network

- AR110
- Title V, Issued Or Under Consideration By BLM Or County
- County B Road
- State / U.S. Highway
- Other Roads

Map prepared by the State of Utah
Automated Geographic Reference Center
Road ID 170366
Salt Lake City, Utah 84114
Oct 20, 2008

AFFIDAVIT OF DAVID D. JONES
RICH COUNTY, UTAH
RICH COUNTY D ROAD NO. AR110

State of Utah)
 : ss.
County of Rich)

I, DAVID D. JONES, testify and declare under oath as follows:

1. I am an adult competent to testify about the matters set forth in this affidavit. My testimony is based upon my personal knowledge and experience. I was born on November 7, 1941, in Randolph, Rich County, Utah and have lived in Randolph all of my life and have been involved in livestock operations most of my adult life. I worked for Stauffer Mining Company in the Crawford Mountain Range area from 1964 to 1986.

2. I have traveled and am familiar with Rich County Road No. AR110 and the land it traverses.

3. I took the following steps to verify that the road I refer to in this affidavit and Rich County Road No. AR110 (the "Road") are the same road:

a. I examined a large Rich County map depicting the Road in relation to other roads, intersections and landmarks. I initialed the Road on the large map verifying that it is accurately depicted on the map and it is the road I refer to herein.

b. I examined the map attached to this affidavit depicting the Road and surrounding area and verified that the Road is accurately depicted on the map and is the road I refer to herein.

c. I viewed aerial photography of the Road, as well as ground photography, and verified that the aerial and ground photography accurately depict the road I refer to in this affidavit.

0460

4. I have personally traveled the Road from the early 1960s through 1976 and continuing until 2008, (“the Time Period of My Experience”). It is the reputation in the community that the Road was traveled as early as the early 1900s, prior to my earliest recollection.

5. When I last traveled and observed the Road in 2008, it appeared to follow the same route as in the early 1960s, when I first traveled and observed it.

6. During the Time Period of My Experience the Road has been traveled weekly, weather permitting.

7. During the Time Period of My Experience I have personally traveled the Road by pickup truck and I have observed others from the general public traveling it by the same means, plus ATVs.

8. During the Time Period of My Experience I have personally used the Road for hunting, recreation, livestock operations and I have observed others from the general public using the Road for the same purposes, plus access to communication towers.

DATED this 22 day of October, 2008.

David D. Jones
DAVID D. JONES

SUBSCRIBED AND SWORN to before me this 22nd day of October, 2008.



Gloria Gardner
NOTARY PUBLIC

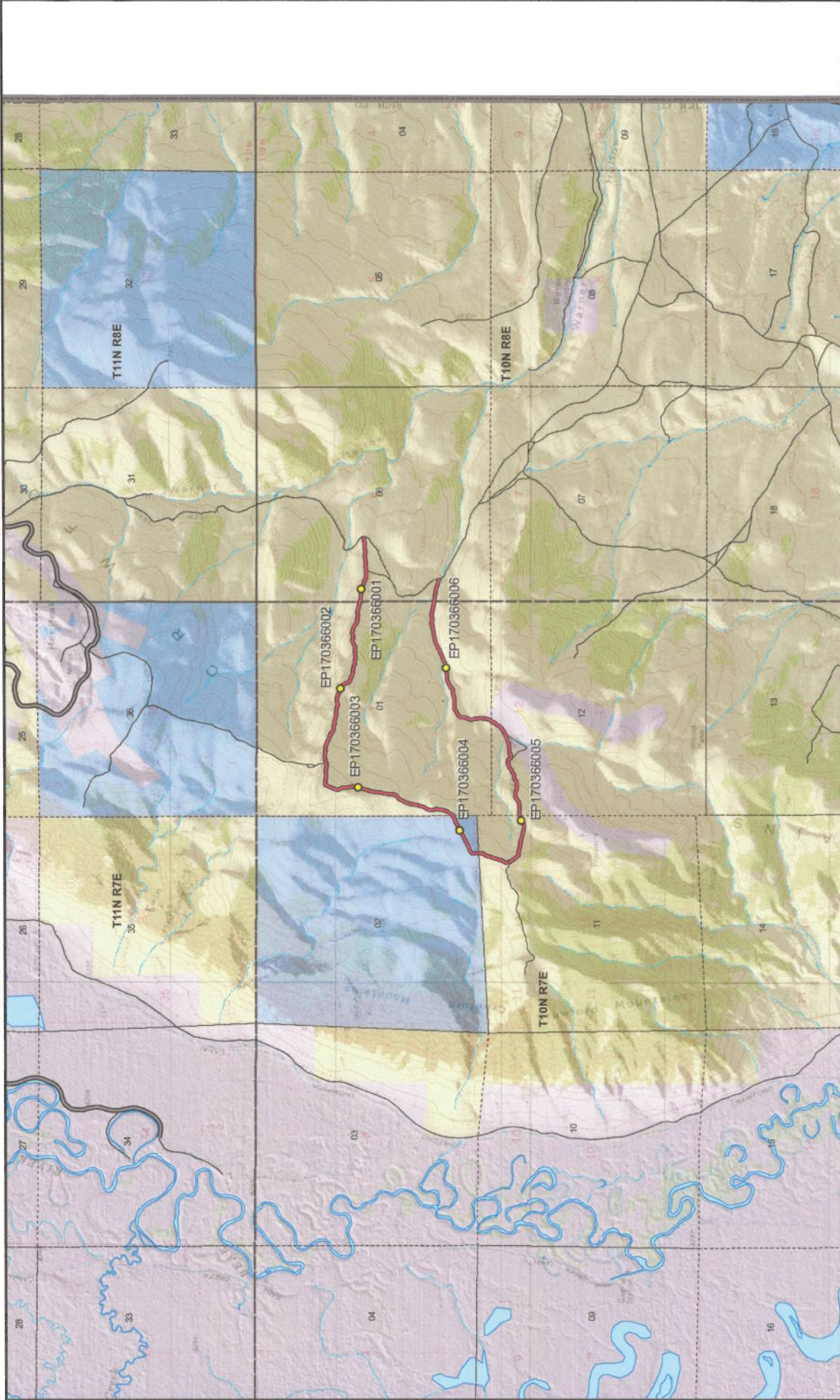

Map prepared by the State of Utah
 Automated Geographic Reference Center
 Room 5130 State Office Building
 Salt Lake City, Utah 84114
 Oct 20, 2008



ARI10 - Rich County

SGID RD_ID RD170366 CO_UNIQUE ARI10

| | | |
|-----------------------------------------------------------------------------------------------------------------------------------------------------------------------------------------------------------|-----------------------------------------------------------------------------------------------|----------------------------------------------------------------------------------------------------------------------------------------------------------------------------------------------------|
| Land Ownership Categories | Misc | Transportation Network |
| <ul style="list-style-type: none"> BLM Private SITLA, State Trust Land USFS, National Forest State Parks and Recreation UDWR Wildlife Reserve | <ul style="list-style-type: none"> Photo Event Point Section = 1 Mile | <ul style="list-style-type: none"> ARI10 Title V, Issued Or Under Consideration By BLM Or County County B Road State / U.S. Highway Other Roads |

0462



Scale
 1:39,344
 1 in = 16 miles

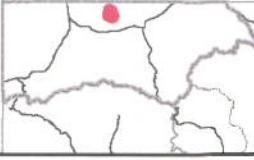

Appendix A to Attachment 4

Popular Name: AR110

County: Rich

County Road Number: AR110

State Geographic Information Database (SGID) Road Identification Number: RD170366.

Road-Segment Number: 001

Road-Segment Length: 0.82 miles more or less.

Believed owner of the land underlying this road-segment is: Bureau of Land Management.

The following description is based upon the geographic coordinate system using the NAD83 Datum. The source is GPS mapping grade data as indicated in the metadata and/or the transportation data model of the State of Utah Geographic Information Database (SGID).

The road-segment itself is the monument that is identified by its physical presence on the land. The location of said physical presence is closely approximated by mapping grade Global Positioning System (GPS) data. Said data are checked against the corresponding gray-scale 1-meter Digital Orthophoto Quadrangles published by the United States Geological Survey (USGS) to verify a reasonable degree of accuracy. In circumstances where accurate satellite signal acquisition is not possible, such as deep, narrow canyons or under a canopy of dense foliage, or where very sharp curves in the road make accuracy questionable, such portions of the road were digitized from the corresponding gray-scale 1-meter Digital Orthophoto Quadrangles published by the United States Geological Survey (USGS).

This road-segment may traverse:

Township 10 North Range 7 East, Section(s) 1, Salt Lake Base & Meridian

Township 10 North Range 8 East, Section(s) 6, Salt Lake Base & Meridian

The following description closely approximates the location of the centerline of the physical monument (AR110)-- Segment 001 based on mapping grade Global Positioning System (GPS) data as defined above:

Beginning at a point on the road center line located at 41 degrees 37 minutes 51.85 seconds North Latitude and -111 degrees 05 minutes 21.55 seconds West Longitude, which can be converted to mapping accuracy State Plane Utah North Zone NAD 83 feet coordinates of X = 1,752,687.0 feet and Y = 3,753,921.8 feet; thence the following courses along the said road center line:

thence North 60 Degrees 55 Minutes 22 Seconds West 41.4 feet
thence North 76 Degrees 02 Minutes 23 Seconds West 35.9 feet
thence North 75 Degrees 09 Minutes 25 Seconds West 40.1 feet
thence North 67 Degrees 54 Minutes 15 Seconds West 44.7 feet
thence North 70 Degrees 40 Minutes 34 Seconds West 43.9 feet
thence North 75 Degrees 42 Minutes 33 Seconds West 39 feet
thence North 77 Degrees 34 Minutes 21 Seconds West 35.7 feet
thence North 80 Degrees 31 Minutes 49 Seconds West 36.6 feet
thence North 82 Degrees 57 Minutes 43 Seconds West 38.4 feet
thence North 84 Degrees 49 Minutes 07 Seconds West 37.6 feet
thence North 85 Degrees 28 Minutes 37 Seconds West 34.9 feet

thence North 81 Degrees 42 Minutes 52 Seconds West 32.9 feet
thence North 79 Degrees 46 Minutes 41 Seconds West 34.1 feet
thence North 81 Degrees 45 Minutes 17 Seconds West 41.8 feet
thence North 84 Degrees 29 Minutes 09 Seconds West 36.4 feet
thence North 84 Degrees 28 Minutes 58 Seconds West 5.5 feet
thence North 80 Degrees 22 Minutes 19 Seconds West 43.7 feet
thence North 77 Degrees 28 Minutes 02 Seconds West 42.8 feet
thence North 80 Degrees 52 Minutes 04 Seconds West 41.9 feet
thence North 80 Degrees 08 Minutes 36 Seconds West 42.7 feet
thence North 78 Degrees 12 Minutes 10 Seconds West 40.6 feet
thence North 77 Degrees 15 Minutes 38 Seconds West 37.7 feet
thence North 79 Degrees 25 Minutes 30 Seconds West 36.4 feet
thence North 67 Degrees 07 Minutes 53 Seconds West 35 feet
thence South 77 Degrees 50 Minutes 54 Seconds West 43.3 feet
thence South 83 Degrees 22 Minutes 33 Seconds West 44.9 feet
thence South 88 Degrees 16 Minutes 21 Seconds West 40.4 feet
thence North 86 Degrees 10 Minutes 43 Seconds West 40.8 feet
thence North 84 Degrees 02 Minutes 35 Seconds West 39 feet
thence South 82 Degrees 53 Minutes 39 Seconds West 33.4 feet
thence South 68 Degrees 08 Minutes 27 Seconds West 38.5 feet
thence South 80 Degrees 41 Minutes 50 Seconds West 44.2 feet
thence South 82 Degrees 41 Minutes 19 Seconds West 48.6 feet
thence South 84 Degrees 02 Minutes 21 Seconds West 46.8 feet
thence South 84 Degrees 44 Minutes 08 Seconds West 45.8 feet
thence South 79 Degrees 04 Minutes 30 Seconds West 46.4 feet
thence South 76 Degrees 01 Minutes 50 Seconds West 45.9 feet
thence South 76 Degrees 31 Minutes 21 Seconds West 46.2 feet
thence South 74 Degrees 42 Minutes 40 Seconds West 44.5 feet
thence South 76 Degrees 08 Minutes 29 Seconds West 44.9 feet
thence South 72 Degrees 02 Minutes 17 Seconds West 44.4 feet
thence South 65 Degrees 34 Minutes 03 Seconds West 41 feet
thence South 61 Degrees 45 Minutes 00 Seconds West 43.5 feet
thence South 59 Degrees 37 Minutes 11 Seconds West 45.9 feet
thence South 63 Degrees 06 Minutes 17 Seconds West 47 feet
thence South 69 Degrees 09 Minutes 42 Seconds West 45.9 feet
thence South 68 Degrees 05 Minutes 54 Seconds West 45.5 feet
thence South 67 Degrees 14 Minutes 38 Seconds West 44.7 feet
thence South 63 Degrees 28 Minutes 54 Seconds West 44.6 feet
thence South 61 Degrees 23 Minutes 52 Seconds West 44.3 feet
thence South 68 Degrees 23 Minutes 53 Seconds West 46.1 feet
thence South 81 Degrees 28 Minutes 55 Seconds West 46.1 feet
thence South 56 Degrees 32 Minutes 03 Seconds West 28.2 feet
thence South 80 Degrees 58 Minutes 27 Seconds West 28.2 feet
thence South 71 Degrees 00 Minutes 10 Seconds West 25.6 feet
thence South 70 Degrees 05 Minutes 48 Seconds West 31.4 feet
thence South 73 Degrees 48 Minutes 37 Seconds West 30 feet
thence South 83 Degrees 57 Minutes 33 Seconds West 29.7 feet
thence South 85 Degrees 26 Minutes 00 Seconds West 26.7 feet
thence South 83 Degrees 28 Minutes 52 Seconds West 27.4 feet

thence South 79 Degrees 13 Minutes 56 Seconds West 25.4 feet
thence South 76 Degrees 10 Minutes 26 Seconds West 25.3 feet
thence South 82 Degrees 52 Minutes 51 Seconds West 27.8 feet
thence South 88 Degrees 31 Minutes 26 Seconds West 32.8 feet
thence North 87 Degrees 42 Minutes 13 Seconds West 35.8 feet
thence South 86 Degrees 14 Minutes 45 Seconds West 38.5 feet
thence South 80 Degrees 21 Minutes 35 Seconds West 40.6 feet
thence South 78 Degrees 27 Minutes 03 Seconds West 40.5 feet
thence South 71 Degrees 52 Minutes 04 Seconds West 37.6 feet
thence South 62 Degrees 12 Minutes 47 Seconds West 37.7 feet
thence South 53 Degrees 13 Minutes 08 Seconds West 35.9 feet
thence South 54 Degrees 58 Minutes 28 Seconds West 36.3 feet
thence South 57 Degrees 49 Minutes 38 Seconds West 36.7 feet
thence South 53 Degrees 53 Minutes 58 Seconds West 37.6 feet
thence South 65 Degrees 18 Minutes 26 Seconds West 38.2 feet
thence South 74 Degrees 22 Minutes 23 Seconds West 39.8 feet
thence South 84 Degrees 59 Minutes 02 Seconds West 40.2 feet
thence South 86 Degrees 00 Minutes 28 Seconds West 41.1 feet
thence South 71 Degrees 49 Minutes 46 Seconds West 30 feet
thence South 67 Degrees 32 Minutes 03 Seconds West 20.9 feet
thence South 75 Degrees 38 Minutes 00 Seconds West 24.4 feet
thence South 88 Degrees 23 Minutes 48 Seconds West 29.5 feet
thence North 88 Degrees 00 Minutes 59 Seconds West 32.5 feet
thence North 89 Degrees 44 Minutes 22 Seconds West 31.8 feet
thence South 85 Degrees 05 Minutes 45 Seconds West 32.9 feet
thence North 86 Degrees 59 Minutes 46 Seconds West 33.9 feet
thence North 80 Degrees 15 Minutes 40 Seconds West 35.7 feet
thence North 89 Degrees 49 Minutes 07 Seconds West 36.8 feet
thence South 72 Degrees 01 Minutes 10 Seconds West 37.9 feet
thence South 60 Degrees 34 Minutes 09 Seconds West 39.8 feet
thence South 56 Degrees 52 Minutes 44 Seconds West 40.6 feet
thence South 67 Degrees 05 Minutes 09 Seconds West 40.2 feet
thence South 70 Degrees 38 Minutes 39 Seconds West 40.3 feet
thence South 55 Degrees 58 Minutes 47 Seconds West 40.2 feet
thence South 26 Degrees 41 Minutes 29 Seconds West 36.8 feet
thence South 09 Degrees 23 Minutes 50 Seconds West 35 feet
thence South 05 Degrees 25 Minutes 41 Seconds West 39.3 feet
thence South 08 Degrees 21 Minutes 00 Seconds West 43.5 feet
thence South 14 Degrees 03 Minutes 04 Seconds West 39.6 feet
thence South 16 Degrees 30 Minutes 49 Seconds West 37.4 feet
thence South 24 Degrees 39 Minutes 22 Seconds West 37.3 feet
thence South 25 Degrees 33 Minutes 48 Seconds West 37.6 feet
thence South 08 Degrees 05 Minutes 48 Seconds West 35.8 feet
thence South 17 Degrees 58 Minutes 49 Seconds East 37.9 feet
thence South 23 Degrees 27 Minutes 24 Seconds East 34.3 feet
thence South 14 Degrees 06 Minutes 06 Seconds East 34.5 feet
thence South 06 Degrees 22 Minutes 04 Seconds East 34.3 feet
thence South 03 Degrees 56 Minutes 19 Seconds East 36.5 feet
thence South 02 Degrees 54 Minutes 33 Seconds East 36.5 feet

thence South 01 Degrees 48 Minutes 41 Seconds East 38.1 feet
thence South 01 Degrees 40 Minutes 45 Seconds West 37.4 feet
thence South 08 Degrees 43 Minutes 13 Seconds West 37.6 feet
thence South 13 Degrees 42 Minutes 21 Seconds West 35.2 feet
thence South 18 Degrees 30 Minutes 29 Seconds West 29.5 feet
thence South 20 Degrees 42 Minutes 26 Seconds West 22.9 feet
thence South 19 Degrees 46 Minutes 56 Seconds West 24.8 feet
thence South 20 Degrees 05 Minutes 31 Seconds West 9.9 feet more or less to **the ending point**
at: 41 degrees 37 minutes 39.76 seconds North Latitude and -111 degrees 06 minutes 07.45 seconds West
Longitude, which can be converted to mapping accuracy State Plane Utah North Zone NAD 83 feet
coordinates of X = 1,749,207.4 feet and Y = 3,752,681.0 feet.

Appendix B to Attachment 4

Popular Name: AR110

County: Rich

County Road Number: AR110

State Geographic Information Database (SGID) Road Identification Number: RD170366.

Road-Segment Number: 003

Road-Segment Length: 0.76 miles more or less.

Believed owner of the land underlying this road-segment is: Bureau of Land Management.

The following description is based upon the geographic coordinate system using the NAD83 Datum. The source is GPS mapping grade data as indicated in the metadata and/or the transportation data model of the State of Utah Geographic Information Database (SGID).

The road-segment itself is the monument that is identified by its physical presence on the land. The location of said physical presence is closely approximated by mapping grade Global Positioning System (GPS) data. Said data are checked against the corresponding gray-scale 1-meter Digital Orthophoto Quadrangles published by the United States Geological Survey (USGS) to verify a reasonable degree of accuracy. In circumstances where accurate satellite signal acquisition is not possible, such as deep, narrow canyons or under a canopy of dense foliage, or where very sharp curves in the road make accuracy questionable, such portions of the road were digitized from the corresponding gray-scale 1-meter Digital Orthophoto Quadrangles published by the United States Geological Survey (USGS).

This road-segment may traverse:

Township 10 North Range 7 East, Section(s) 11,12, Salt Lake Base & Meridian

The following description closely approximates the location of the centerline of the physical monument (AR110)-- Segment 003 based on mapping grade Global Positioning System (GPS) data as defined above:

Beginning at a point on the road center line located at 41 degrees 37 minutes 35.27 seconds North Latitude and -111 degrees 06 minutes 14.95 seconds West Longitude, which can be converted to mapping accuracy State Plane Utah North Zone NAD 83 feet coordinates of X = 1,748,640.0 feet and Y = 3,752,224.6 feet; thence the following courses along the said road center line:

thence South 75 Degrees 42 Minutes 43 Seconds West 23.3 feet
thence South 72 Degrees 58 Minutes 14 Seconds West 34.3 feet
thence South 73 Degrees 55 Minutes 51 Seconds West 37.5 feet
thence South 78 Degrees 55 Minutes 51 Seconds West 38.8 feet
thence South 88 Degrees 42 Minutes 53 Seconds West 39.4 feet
thence North 83 Degrees 19 Minutes 44 Seconds West 37.7 feet
thence South 79 Degrees 30 Minutes 27 Seconds West 35.3 feet
thence South 54 Degrees 56 Minutes 26 Seconds West 35.1 feet
thence South 70 Degrees 13 Minutes 47 Seconds West 41.4 feet
thence South 89 Degrees 05 Minutes 48 Seconds West 32.8 feet
thence North 59 Degrees 58 Minutes 19 Seconds West 26.6 feet
thence North 41 Degrees 53 Minutes 47 Seconds West 23.2 feet

thence North 40 Degrees 40 Minutes 18 Seconds West 31.4 feet
thence North 58 Degrees 01 Minutes 47 Seconds West 33.8 feet
thence North 76 Degrees 33 Minutes 30 Seconds West 34.5 feet
thence South 83 Degrees 31 Minutes 57 Seconds West 30.7 feet
thence South 73 Degrees 38 Minutes 14 Seconds West 29.7 feet
thence South 71 Degrees 26 Minutes 14 Seconds West 29.4 feet
thence South 67 Degrees 08 Minutes 57 Seconds West 29.1 feet
thence South 62 Degrees 30 Minutes 17 Seconds West 28 feet
thence South 52 Degrees 47 Minutes 59 Seconds West 26.3 feet
thence South 55 Degrees 45 Minutes 08 Seconds West 22.9 feet
thence South 60 Degrees 59 Minutes 47 Seconds West 23.9 feet
thence South 65 Degrees 24 Minutes 30 Seconds West 25.6 feet
thence South 64 Degrees 59 Minutes 34 Seconds West 26.7 feet
thence South 55 Degrees 37 Minutes 25 Seconds West 29.3 feet
thence South 56 Degrees 18 Minutes 56 Seconds West 31 feet
thence South 66 Degrees 55 Minutes 07 Seconds West 22.1 feet
thence South 81 Degrees 14 Minutes 34 Seconds West 17.9 feet
thence North 85 Degrees 25 Minutes 52 Seconds West 23.1 feet
thence South 88 Degrees 57 Minutes 44 Seconds West 26.6 feet
thence South 72 Degrees 06 Minutes 34 Seconds West 27.2 feet
thence South 54 Degrees 58 Minutes 28 Seconds West 31.1 feet
thence South 52 Degrees 35 Minutes 14 Seconds West 35.4 feet
thence South 55 Degrees 00 Minutes 22 Seconds West 37.5 feet
thence South 76 Degrees 08 Minutes 02 Seconds West 36.5 feet
thence South 89 Degrees 40 Minutes 11 Seconds West 32.5 feet
thence North 84 Degrees 27 Minutes 10 Seconds West 22.4 feet
thence North 87 Degrees 32 Minutes 15 Seconds West 26.9 feet
thence North 87 Degrees 41 Minutes 51 Seconds West 28.6 feet
thence North 79 Degrees 49 Minutes 03 Seconds West 32.4 feet
thence North 55 Degrees 42 Minutes 21 Seconds West 33.5 feet
thence North 69 Degrees 27 Minutes 04 Seconds West 34.1 feet
thence North 85 Degrees 58 Minutes 23 Seconds West 34.6 feet
thence North 87 Degrees 52 Minutes 59 Seconds West 38.4 feet
thence South 85 Degrees 39 Minutes 20 Seconds West 37.5 feet
thence South 75 Degrees 45 Minutes 10 Seconds West 38.2 feet
thence South 51 Degrees 47 Minutes 41 Seconds West 41.2 feet
thence South 53 Degrees 26 Minutes 25 Seconds West 41.1 feet
thence South 59 Degrees 45 Minutes 40 Seconds West 42.8 feet
thence South 68 Degrees 53 Minutes 51 Seconds West 40.7 feet
thence South 76 Degrees 05 Minutes 01 Seconds West 40.5 feet
thence South 86 Degrees 26 Minutes 19 Seconds West 40.8 feet
thence North 88 Degrees 31 Minutes 34 Seconds West 41.7 feet
thence North 83 Degrees 40 Minutes 08 Seconds West 45.3 feet
thence North 85 Degrees 43 Minutes 32 Seconds West 49.1 feet
thence South 83 Degrees 00 Minutes 11 Seconds West 50.9 feet
thence South 72 Degrees 16 Minutes 59 Seconds West 41.4 feet
thence South 72 Degrees 20 Minutes 25 Seconds West 9.1 feet
thence South 67 Degrees 01 Minutes 14 Seconds West 49.4 feet
thence South 64 Degrees 20 Minutes 32 Seconds West 47.6 feet

thence South 60 Degrees 27 Minutes 43 Seconds West 47.8 feet
thence South 59 Degrees 41 Minutes 17 Seconds West 49.3 feet
thence South 74 Degrees 26 Minutes 51 Seconds West 50 feet
thence North 89 Degrees 03 Minutes 59 Seconds West 44.6 feet
thence North 86 Degrees 21 Minutes 27 Seconds West 47.4 feet
thence North 75 Degrees 36 Minutes 26 Seconds West 46.5 feet
thence North 76 Degrees 30 Minutes 29 Seconds West 42.6 feet
thence North 75 Degrees 37 Minutes 58 Seconds West 41.4 feet
thence North 75 Degrees 29 Minutes 25 Seconds West 39.7 feet
thence North 75 Degrees 54 Minutes 34 Seconds West 35.6 feet
thence North 77 Degrees 12 Minutes 49 Seconds West 34.7 feet
thence North 77 Degrees 54 Minutes 15 Seconds West 19.8 feet
thence North 79 Degrees 09 Minutes 55 Seconds West 25.4 feet
thence North 84 Degrees 41 Minutes 58 Seconds West 23.4 feet
thence South 88 Degrees 07 Minutes 17 Seconds West 24.3 feet
thence North 84 Degrees 41 Minutes 58 Seconds West 23.4 feet
thence North 50 Degrees 48 Minutes 27 Seconds West 17 feet
thence North 48 Degrees 03 Minutes 23 Seconds West 4.9 feet
thence North 49 Degrees 24 Minutes 57 Seconds West 6.5 feet
thence North 79 Degrees 47 Minutes 27 Seconds West 14.4 feet
thence North 87 Degrees 06 Minutes 20 Seconds West 23.3 feet
thence North 87 Degrees 16 Minutes 38 Seconds West 24.7 feet
thence North 83 Degrees 18 Minutes 49 Seconds West 21.5 feet
thence North 73 Degrees 17 Minutes 32 Seconds West 21.3 feet
thence North 72 Degrees 45 Minutes 32 Seconds West 20.7 feet
thence North 78 Degrees 29 Minutes 17 Seconds West 20.8 feet
thence North 81 Degrees 35 Minutes 02 Seconds West 21.6 feet
thence North 66 Degrees 52 Minutes 55 Seconds West 29.7 feet
thence North 80 Degrees 16 Minutes 51 Seconds West 26.3 feet
thence South 76 Degrees 19 Minutes 49 Seconds West 32.7 feet
thence North 82 Degrees 55 Minutes 23 Seconds West 33.1 feet
thence North 54 Degrees 47 Minutes 33 Seconds West 33.9 feet
thence North 36 Degrees 28 Minutes 20 Seconds West 36.2 feet
thence North 37 Degrees 29 Minutes 18 Seconds West 39.1 feet
thence North 36 Degrees 19 Minutes 31 Seconds West 43 feet
thence North 33 Degrees 12 Minutes 53 Seconds West 45.3 feet
thence North 30 Degrees 59 Minutes 41 Seconds West 43.1 feet
thence North 45 Degrees 46 Minutes 03 Seconds West 30.4 feet
thence North 64 Degrees 30 Minutes 33 Seconds West 11.3 feet
thence North 19 Degrees 19 Minutes 24 Seconds East 9.8 feet
thence North 03 Degrees 57 Minutes 32 Seconds East 13.2 feet
thence North 07 Degrees 39 Minutes 23 Seconds West 23.2 feet
thence North 03 Degrees 03 Minutes 23 Seconds West 27.6 feet
thence North 02 Degrees 09 Minutes 29 Seconds West 30.9 feet
thence North 17 Degrees 30 Minutes 35 Seconds East 30 feet
thence North 24 Degrees 36 Minutes 49 Seconds East 31.1 feet
thence North 25 Degrees 29 Minutes 26 Seconds East 33.9 feet
thence North 23 Degrees 04 Minutes 03 Seconds East 37.2 feet
thence North 18 Degrees 25 Minutes 10 Seconds East 37.8 feet

thence North 19 Degrees 33 Minutes 54 Seconds East 36.6 feet
thence North 20 Degrees 01 Minutes 52 Seconds East 34 feet
thence North 17 Degrees 56 Minutes 32 Seconds East 36.6 feet
thence North 17 Degrees 57 Minutes 45 Seconds East 41.8 feet
thence North 19 Degrees 28 Minutes 07 Seconds East 43.6 feet
thence North 17 Degrees 28 Minutes 17 Seconds East 37.6 feet
thence North 13 Degrees 25 Minutes 49 Seconds East 33.1 feet
thence North 11 Degrees 35 Minutes 25 Seconds East 30.2 feet
thence North 12 Degrees 45 Minutes 41 Seconds East 29 feet
thence North 20 Degrees 59 Minutes 15 Seconds East 28.9 feet
thence North 33 Degrees 21 Minutes 35 Seconds East 28.4 feet
thence North 41 Degrees 05 Minutes 36 Seconds East 22.3 feet
thence North 37 Degrees 32 Minutes 41 Seconds East 18.7 feet
thence North 27 Degrees 16 Minutes 01 Seconds East 16.3 feet
thence North 16 Degrees 34 Minutes 06 Seconds East 27.1 feet
thence North 02 Degrees 05 Minutes 45 Seconds East 38.8 feet
thence North 09 Degrees 08 Minutes 58 Seconds West 27.4 feet more or less to **the ending**

point at: 41 degrees 37 minutes 42.36 seconds North Latitude and -111 degrees 06 minutes 50.73 seconds West Longitude, which can be converted to mapping accuracy State Plane Utah North Zone NAD 83 feet coordinates of X = 1,745,919.8 feet and Y = 3,752,929.8 feet.

Appendix C to Attachment 4

Popular Name: AR110

County: Rich

County Road Number: AR110

State Geographic Information Database (SGID) Road Identification Number: RD170366.

Road-Segment Number: 005

Road-Segment Length: 1.86 miles more or less.

Believed owner of the land underlying this road-segment is: Bureau of Land Management.

The following description is based upon the geographic coordinate system using the NAD83 Datum. The source is GPS mapping grade data as indicated in the metadata and/or the transportation data model of the State of Utah Geographic Information Database (SGID).

The road-segment itself is the monument that is identified by its physical presence on the land. The location of said physical presence is closely approximated by mapping grade Global Positioning System (GPS) data. Said data are checked against the corresponding gray-scale 1-meter Digital Orthophoto Quadrangles published by the United States Geological Survey (USGS) to verify a reasonable degree of accuracy. In circumstances where accurate satellite signal acquisition is not possible, such as deep, narrow canyons or under a canopy of dense foliage, or where very sharp curves in the road make accuracy questionable, such portions of the road were digitized from the corresponding gray-scale 1-meter Digital Orthophoto Quadrangles published by the United States Geological Survey (USGS).

This road-segment may traverse:

Township 10 North Range 7 East, Section(s) 1, Salt Lake Base & Meridian

Township 10 North Range 8 East, Section(s) 6, Salt Lake Base & Meridian

The following description closely approximates the location of the centerline of the physical monument (AR110)-- Segment 005 based on mapping grade Global Positioning System (GPS) data as defined above:

Beginning at a point on the road center line located at 41 degrees 37 minutes 48.63 seconds North Latitude and -111 degrees 06 minutes 38.56 seconds West Longitude, which can be converted to mapping accuracy State Plane Utah North Zone NAD 83 feet coordinates of X = 1,746,840.9 feet and Y = 3,753,568.6 feet; thence the following courses along the said road center line:

thence North 45 Degrees 11 Minutes 33 Seconds East 25.4 feet
thence North 36 Degrees 18 Minutes 55 Seconds East 33.5 feet
thence North 38 Degrees 36 Minutes 56 Seconds East 30.8 feet
thence North 43 Degrees 39 Minutes 52 Seconds East 26.5 feet
thence North 36 Degrees 45 Minutes 08 Seconds East 35.4 feet
thence North 24 Degrees 55 Minutes 58 Seconds East 64.6 feet
thence North 12 Degrees 04 Minutes 56 Seconds East 70.2 feet
thence North 11 Degrees 12 Minutes 59 Seconds East 62.3 feet
thence North 06 Degrees 00 Minutes 35 Seconds East 53.5 feet
thence North 07 Degrees 37 Minutes 22 Seconds East 45.1 feet
thence North 12 Degrees 32 Minutes 58 Seconds West 52.7 feet

thence North 14 Degrees 21 Minutes 59 Seconds West 37.9 feet
thence North 14 Degrees 57 Minutes 03 Seconds West 39 feet
thence North 06 Degrees 44 Minutes 11 Seconds East 40 feet
thence North 25 Degrees 50 Minutes 17 Seconds East 42.4 feet
thence North 25 Degrees 27 Minutes 56 Seconds East 43.7 feet
thence North 25 Degrees 37 Minutes 23 Seconds East 41.2 feet
thence North 23 Degrees 27 Minutes 52 Seconds East 45.6 feet
thence North 20 Degrees 15 Minutes 56 Seconds East 55 feet
thence North 15 Degrees 18 Minutes 43 Seconds East 59.6 feet
thence North 14 Degrees 01 Minutes 35 Seconds East 56.9 feet
thence North 12 Degrees 43 Minutes 11 Seconds East 50.9 feet
thence North 11 Degrees 15 Minutes 01 Seconds East 40.9 feet
thence North 12 Degrees 14 Minutes 31 Seconds East 46.7 feet
thence North 11 Degrees 11 Minutes 49 Seconds East 50.9 feet
thence North 15 Degrees 22 Minutes 03 Seconds East 52.2 feet
thence North 22 Degrees 32 Minutes 17 Seconds East 52.4 feet
thence North 25 Degrees 24 Minutes 16 Seconds East 50.6 feet
thence North 27 Degrees 26 Minutes 46 Seconds East 48.6 feet
thence North 34 Degrees 31 Minutes 27 Seconds East 44.8 feet
thence North 39 Degrees 50 Minutes 56 Seconds East 19.3 feet
thence North 41 Degrees 49 Minutes 13 Seconds East 51.4 feet
thence North 49 Degrees 35 Minutes 48 Seconds East 27 feet
thence North 52 Degrees 06 Minutes 04 Seconds East 26.9 feet
thence North 31 Degrees 45 Minutes 44 Seconds East 22.9 feet
thence North 16 Degrees 22 Minutes 08 Seconds East 24 feet
thence North 16 Degrees 30 Minutes 26 Seconds East 26.1 feet
thence North 03 Degrees 33 Minutes 27 Seconds East 33.9 feet
thence North 00 Degrees 19 Minutes 48 Seconds West 32.5 feet
thence North 02 Degrees 33 Minutes 39 Seconds East 32.5 feet
thence North 04 Degrees 34 Minutes 07 Seconds East 23.1 feet
thence North 10 Degrees 58 Minutes 46 Seconds East 30.1 feet
thence North 10 Degrees 41 Minutes 12 Seconds East 37.8 feet
thence North 15 Degrees 36 Minutes 54 Seconds East 38.2 feet
thence North 06 Degrees 22 Minutes 46 Seconds East 61.8 feet
thence North 22 Degrees 47 Minutes 26 Seconds East 63.5 feet
thence North 00 Degrees 19 Minutes 48 Seconds West 51.9 feet
thence North 03 Degrees 29 Minutes 01 Seconds East 39.5 feet
thence North 02 Degrees 08 Minutes 29 Seconds East 45.7 feet
thence North 09 Degrees 17 Minutes 22 Seconds East 39.3 feet
thence North 13 Degrees 00 Minutes 32 Seconds East 32.7 feet
thence North 10 Degrees 15 Minutes 05 Seconds East 30.4 feet
thence North 19 Degrees 34 Minutes 24 Seconds East 20.2 feet
thence North 19 Degrees 39 Minutes 10 Seconds East 15.4 feet
thence North 22 Degrees 52 Minutes 06 Seconds East 20 feet
thence North 22 Degrees 22 Minutes 21 Seconds East 34.9 feet
thence North 14 Degrees 55 Minutes 29 Seconds East 33.7 feet
thence North 15 Degrees 49 Minutes 37 Seconds East 36.6 feet
thence North 12 Degrees 04 Minutes 37 Seconds East 33.6 feet
thence North 16 Degrees 11 Minutes 44 Seconds East 31.2 feet

thence North 28 Degrees 57 Minutes 04 Seconds East 40.3 feet
 thence North 09 Degrees 25 Minutes 19 Seconds East 42.6 feet
 thence North 12 Degrees 15 Minutes 26 Seconds East 34.6 feet
 thence North 07 Degrees 34 Minutes 36 Seconds East 23.9 feet
 thence North 07 Degrees 09 Minutes 56 Seconds East 12.6 feet
 thence North 03 Degrees 24 Minutes 04 Seconds East 30.3 feet
 thence North 07 Degrees 26 Minutes 05 Seconds East 21.9 feet
 thence North 01 Degrees 10 Minutes 37 Seconds East 12.5 feet
 thence North 16 Degrees 22 Minutes 45 Seconds West 24.9 feet
 thence North 13 Degrees 45 Minutes 07 Seconds West 29.7 feet
 thence North 07 Degrees 14 Minutes 29 Seconds West 32.7 feet
 thence North 11 Degrees 30 Minutes 43 Seconds West 28.8 feet
 thence North 16 Degrees 01 Minutes 12 Seconds West 30.3 feet
 thence North 07 Degrees 27 Minutes 18 Seconds West 34.4 feet
 thence North 08 Degrees 04 Minutes 43 Seconds East 38.2 feet
 thence North 01 Degrees 16 Minutes 09 Seconds West 40 feet
 thence North 15 Degrees 48 Minutes 05 Seconds West 38.1 feet
 thence North 44 Degrees 33 Minutes 21 Seconds West 34.4 feet
 thence North 17 Degrees 23 Minutes 35 Seconds West 34.7 feet
 thence North 00 Degrees 41 Minutes 34 Seconds East 36.8 feet
 thence North 10 Degrees 00 Minutes 52 Seconds East 42 feet
 thence North 21 Degrees 13 Minutes 18 Seconds East 42 feet
 thence North 26 Degrees 02 Minutes 53 Seconds East 45.1 feet
 thence North 24 Degrees 42 Minutes 34 Seconds East 49.6 feet
 thence North 28 Degrees 07 Minutes 36 Seconds East 48.9 feet
 thence North 28 Degrees 30 Minutes 44 Seconds East 25.9 feet
 thence North 26 Degrees 49 Minutes 10 Seconds East 14.4 feet
 thence North 24 Degrees 26 Minutes 41 Seconds East 14.1 feet
 thence North 31 Degrees 49 Minutes 19 Seconds East 13.6 feet
 thence North 51 Degrees 00 Minutes 35 Seconds East 27.3 feet
 thence North 81 Degrees 26 Minutes 34 Seconds East 27.5 feet
 thence South 70 Degrees 30 Minutes 27 Seconds East 30 feet
 thence South 67 Degrees 57 Minutes 00 Seconds East 24.1 feet
 thence South 89 Degrees 49 Minutes 07 Seconds East 36.8 feet
 thence South 55 Degrees 20 Minutes 17 Seconds East 24 feet
 thence South 80 Degrees 12 Minutes 19 Seconds East 28 feet
 thence North 86 Degrees 02 Minutes 53 Seconds East 26 feet
 thence North 76 Degrees 10 Minutes 26 Seconds East 25.3 feet
 thence North 75 Degrees 27 Minutes 14 Seconds East 25.4 feet
 thence North 86 Degrees 05 Minutes 36 Seconds East 21 feet
 thence North 74 Degrees 44 Minutes 18 Seconds East 35.7 feet
 thence South 77 Degrees 59 Minutes 28 Seconds East 21.5 feet
 thence South 77 Degrees 59 Minutes 28 Seconds East 21.5 feet
 thence South 88 Degrees 34 Minutes 04 Seconds East 21.3 feet
 thence South 83 Degrees 05 Minutes 35 Seconds East 20.8 feet
 thence South 77 Degrees 01 Minutes 53 Seconds East 18.5 feet
 thence South 74 Degrees 14 Minutes 21 Seconds East 17.8 feet
 thence South 72 Degrees 54 Minutes 44 Seconds East 17.5 feet
 thence South 83 Degrees 04 Minutes 37 Seconds East 18.2 feet

thence North 83 Degrees 33 Minutes 15 Seconds East 9.2 feet
 thence North 77 Degrees 19 Minutes 17 Seconds East 12.4 feet
 thence North 65 Degrees 15 Minutes 32 Seconds East 4.7 feet
 thence South 77 Degrees 51 Minutes 35 Seconds East 35 feet
 thence North 56 Degrees 49 Minutes 29 Seconds East 61.7 feet
 thence North 80 Degrees 12 Minutes 26 Seconds East 33.9 feet
 thence North 82 Degrees 17 Minutes 01 Seconds East 35.7 feet
 thence North 84 Degrees 15 Minutes 28 Seconds East 31.3 feet
 thence South 88 Degrees 58 Minutes 56 Seconds East 27.9 feet
 thence South 87 Degrees 19 Minutes 02 Seconds East 25 feet
 thence South 83 Degrees 29 Minutes 52 Seconds East 71.7 feet
 thence South 78 Degrees 33 Minutes 42 Seconds East 24.1 feet
 thence South 86 Degrees 14 Minutes 40 Seconds East 23 feet
 thence North 79 Degrees 08 Minutes 56 Seconds East 23.4 feet
 thence North 83 Degrees 03 Minutes 22 Seconds East 22.8 feet
 thence South 85 Degrees 21 Minutes 37 Seconds East 22.7 feet
 thence South 77 Degrees 42 Minutes 39 Seconds East 22.5 feet
 thence South 66 Degrees 55 Minutes 31 Seconds East 24 feet
 thence South 67 Degrees 42 Minutes 37 Seconds East 21.3 feet
 thence South 67 Degrees 21 Minutes 59 Seconds East 21 feet
 thence South 71 Degrees 18 Minutes 16 Seconds East 20.1 feet
 thence South 76 Degrees 17 Minutes 38 Seconds East 20.3 feet
 thence South 68 Degrees 49 Minutes 43 Seconds East 11.6 feet
 thence South 59 Degrees 57 Minutes 03 Seconds East 11 feet
 thence South 67 Degrees 42 Minutes 37 Seconds East 17.1 feet
 thence South 59 Degrees 21 Minutes 59 Seconds East 26.8 feet
 thence South 65 Degrees 45 Minutes 46 Seconds East 25.3 feet
 thence South 74 Degrees 29 Minutes 13 Seconds East 25.2 feet
 thence South 74 Degrees 29 Minutes 52 Seconds East 22.9 feet
 thence South 75 Degrees 04 Minutes 30 Seconds East 18.7 feet
 thence South 71 Degrees 28 Minutes 37 Seconds East 14.2 feet
 thence South 66 Degrees 31 Minutes 27 Seconds East 12.2 feet
 thence South 62 Degrees 49 Minutes 05 Seconds East 17.8 feet
 thence South 58 Degrees 08 Minutes 04 Seconds East 20.9 feet
 thence South 58 Degrees 19 Minutes 29 Seconds East 21.7 feet
 thence South 43 Degrees 21 Minutes 18 Seconds East 20.2 feet
 thence South 48 Degrees 41 Minutes 47 Seconds East 19.8 feet
 thence South 59 Degrees 21 Minutes 59 Seconds East 21.1 feet
 thence South 64 Degrees 41 Minutes 21 Seconds East 18.2 feet
 thence South 79 Degrees 08 Minutes 54 Seconds East 28.8 feet
 thence South 70 Degrees 45 Minutes 25 Seconds East 15.7 feet
 thence South 75 Degrees 39 Minutes 13 Seconds East 14.2 feet
 thence North 73 Degrees 03 Minutes 46 Seconds East 19.5 feet
 thence South 71 Degrees 04 Minutes 50 Seconds East 21.9 feet
 thence South 79 Degrees 01 Minutes 12 Seconds East 20.1 feet
 thence South 78 Degrees 24 Minutes 03 Seconds East 23.8 feet
 thence South 76 Degrees 04 Minutes 48 Seconds East 21.3 feet
 thence South 67 Degrees 07 Minutes 53 Seconds East 17.5 feet
 thence North 69 Degrees 06 Minutes 49 Seconds East 11.2 feet

thence South 79 Degrees 11 Minutes 37 Seconds East 212.4 feet
 thence South 58 Degrees 34 Minutes 14 Seconds East 8.1 feet
 thence North 80 Degrees 23 Minutes 49 Seconds East 16.3 feet
 thence South 73 Degrees 44 Minutes 34 Seconds East 16.1 feet
 thence South 80 Degrees 52 Minutes 04 Seconds East 20 feet
 thence South 88 Degrees 23 Minutes 19 Seconds East 19.4 feet
 thence South 82 Degrees 23 Minutes 55 Seconds East 107 feet
 thence South 80 Degrees 21 Minutes 29 Seconds East 30.3 feet
 thence South 65 Degrees 04 Minutes 01 Seconds East 32.3 feet
 thence North 84 Degrees 28 Minutes 31 Seconds East 7.3 feet
 thence South 66 Degrees 22 Minutes 03 Seconds East 9.7 feet
 thence North 58 Degrees 59 Minutes 33 Seconds East 22.5 feet
 thence North 75 Degrees 38 Minutes 00 Seconds East 18.9 feet
 thence North 86 Degrees 14 Minutes 10 Seconds East 16.4 feet
 thence North 61 Degrees 39 Minutes 38 Seconds East 17.5 feet
 thence North 85 Degrees 47 Minutes 28 Seconds East 19.4 feet
 thence North 78 Degrees 53 Minutes 07 Seconds East 21 feet
 thence North 86 Degrees 56 Minutes 36 Seconds East 20.7 feet
 thence South 79 Degrees 42 Minutes 37 Seconds East 21.4 feet
 thence South 75 Degrees 37 Minutes 58 Seconds East 20.7 feet
 thence South 72 Degrees 35 Minutes 07 Seconds East 17.2 feet
 thence South 68 Degrees 19 Minutes 08 Seconds East 16.6 feet
 thence South 69 Degrees 28 Minutes 32 Seconds East 14.8 feet
 thence South 67 Degrees 38 Minutes 10 Seconds East 19.6 feet
 thence South 69 Degrees 04 Minutes 46 Seconds East 19 feet
 thence South 69 Degrees 39 Minutes 20 Seconds East 18.6 feet
 thence South 68 Degrees 38 Minutes 52 Seconds East 14.7 feet
 thence South 69 Degrees 11 Minutes 25 Seconds East 13.2 feet
 thence South 65 Degrees 37 Minutes 39 Seconds East 18.1 feet
 thence South 70 Degrees 42 Minutes 16 Seconds East 45 feet
 thence South 65 Degrees 08 Minutes 58 Seconds East 48.6 feet
 thence South 57 Degrees 40 Minutes 45 Seconds East 40.2 feet
 thence South 55 Degrees 11 Minutes 45 Seconds East 32.5 feet
 thence South 56 Degrees 26 Minutes 35 Seconds East 26.5 feet
 thence South 36 Degrees 57 Minutes 05 Seconds East 30.3 feet
 thence South 26 Degrees 09 Minutes 04 Seconds East 33.9 feet
 thence South 28 Degrees 28 Minutes 18 Seconds East 32 feet
 thence South 23 Degrees 53 Minutes 44 Seconds East 33.7 feet
 thence South 29 Degrees 09 Minutes 56 Seconds East 33.3 feet
 thence South 42 Degrees 45 Minutes 59 Seconds East 31.1 feet
 thence South 68 Degrees 06 Minutes 18 Seconds East 33 feet
 thence South 77 Degrees 10 Minutes 45 Seconds East 36.1 feet
 thence South 68 Degrees 11 Minutes 05 Seconds East 30.5 feet
 thence South 64 Degrees 41 Minutes 21 Seconds East 27.3 feet
 thence South 63 Degrees 06 Minutes 50 Seconds East 25.8 feet
 thence South 68 Degrees 01 Minutes 26 Seconds East 27.7 feet
 thence South 83 Degrees 07 Minutes 26 Seconds East 28.8 feet
 thence South 86 Degrees 02 Minutes 27 Seconds East 26.3 feet
 thence South 83 Degrees 37 Minutes 13 Seconds East 28.1 feet

thence South 78 Degrees 19 Minutes 59 Seconds East 26.8 feet
 thence South 73 Degrees 41 Minutes 57 Seconds East 26.4 feet
 thence South 81 Degrees 25 Minutes 42 Seconds East 27.6 feet
 thence South 77 Degrees 05 Minutes 22 Seconds East 28.7 feet
 thence South 65 Degrees 16 Minutes 21 Seconds East 27.9 feet
 thence South 72 Degrees 06 Minutes 18 Seconds East 28.3 feet
 thence South 84 Degrees 12 Minutes 52 Seconds East 27.7 feet
 thence South 80 Degrees 52 Minutes 04 Seconds East 26 feet
 thence South 89 Degrees 33 Minutes 21 Seconds East 24.3 feet
 thence South 79 Degrees 01 Minutes 12 Seconds East 23.4 feet
 thence North 81 Degrees 18 Minutes 14 Seconds East 22.6 feet
 thence South 64 Degrees 32 Minutes 02 Seconds East 21.9 feet
 thence South 89 Degrees 18 Minutes 25 Seconds East 18.4 feet
 thence South 82 Degrees 12 Minutes 00 Seconds East 13.9 feet
 thence North 78 Degrees 09 Minutes 21 Seconds East 18.1 feet
 thence North 81 Degrees 50 Minutes 26 Seconds East 26.5 feet
 thence North 87 Degrees 20 Minutes 53 Seconds East 24.3 feet
 thence North 86 Degrees 08 Minutes 54 Seconds East 21.4 feet
 thence South 88 Degrees 28 Minutes 57 Seconds East 20.4 feet
 thence South 84 Degrees 53 Minutes 23 Seconds East 20.8 feet
 thence North 85 Degrees 51 Minutes 20 Seconds East 24.7 feet
 thence North 86 Degrees 54 Minutes 38 Seconds East 27.3 feet
 thence North 87 Degrees 15 Minutes 01 Seconds East 23.3 feet
 thence South 77 Degrees 29 Minutes 40 Seconds East 26.6 feet
 thence North 72 Degrees 02 Minutes 51 Seconds East 29.3 feet
 thence North 69 Degrees 34 Minutes 28 Seconds East 28.7 feet
 thence North 60 Degrees 10 Minutes 08 Seconds East 28.7 feet
 thence North 80 Degrees 36 Minutes 43 Seconds East 22.9 feet
 thence North 64 Degrees 10 Minutes 20 Seconds East 23.6 feet
 thence North 55 Degrees 58 Minutes 47 Seconds East 22.5 feet
 thence North 64 Degrees 19 Minutes 25 Seconds East 27.6 feet
 thence South 89 Degrees 37 Minutes 53 Seconds East 26.9 feet
 thence South 88 Degrees 38 Minutes 43 Seconds East 22.3 feet
 thence South 66 Degrees 22 Minutes 03 Seconds East 22.6 feet
 thence South 42 Degrees 45 Minutes 58 Seconds East 15.6 feet
 thence North 87 Degrees 57 Minutes 05 Seconds East 32.8 feet
 thence North 80 Degrees 20 Minutes 05 Seconds East 24.3 feet
 thence North 68 Degrees 41 Minutes 05 Seconds East 25.7 feet
 thence North 68 Degrees 55 Minutes 25 Seconds East 23.2 feet
 thence North 77 Degrees 24 Minutes 18 Seconds East 23.2 feet
 thence South 83 Degrees 18 Minutes 06 Seconds East 24.1 feet
 thence South 68 Degrees 06 Minutes 45 Seconds East 25.2 feet
 thence South 67 Degrees 49 Minutes 35 Seconds East 24.9 feet
 thence South 80 Degrees 29 Minutes 47 Seconds East 25 feet
 thence North 87 Degrees 59 Minutes 06 Seconds East 22.3 feet
 thence South 80 Degrees 27 Minutes 51 Seconds East 15.3 feet
 thence South 63 Degrees 45 Minutes 54 Seconds East 17.6 feet
 thence South 52 Degrees 18 Minutes 40 Seconds East 22.9 feet
 thence South 50 Degrees 08 Minutes 17 Seconds East 24.9 feet

thence South 48 Degrees 34 Minutes 11 Seconds East 24.6 feet
 thence South 54 Degrees 42 Minutes 08 Seconds East 24.2 feet
 thence South 63 Degrees 45 Minutes 54 Seconds East 25.7 feet
 thence South 70 Degrees 40 Minutes 34 Seconds East 24.4 feet
 thence South 76 Degrees 29 Minutes 22 Seconds East 23.3 feet
 thence South 80 Degrees 10 Minutes 33 Seconds East 22.3 feet
 thence South 78 Degrees 26 Minutes 29 Seconds East 25.5 feet
 thence South 79 Degrees 18 Minutes 24 Seconds East 25.7 feet
 thence North 87 Degrees 12 Minutes 56 Seconds East 23 feet
 thence North 82 Degrees 54 Minutes 58 Seconds East 25.1 feet
 thence South 70 Degrees 33 Minutes 14 Seconds East 31 feet
 thence North 79 Degrees 51 Minutes 49 Seconds East 27 feet
 thence North 86 Degrees 29 Minutes 24 Seconds East 23.7 feet
 thence North 88 Degrees 13 Minutes 10 Seconds East 25.9 feet
 thence South 86 Degrees 05 Minutes 37 Seconds East 26.7 feet
 thence South 77 Degrees 48 Minutes 04 Seconds East 30.3 feet
 thence South 77 Degrees 51 Minutes 54 Seconds East 31.9 feet
 thence South 76 Degrees 17 Minutes 38 Seconds East 32.5 feet
 thence South 69 Degrees 25 Minutes 19 Seconds East 31.3 feet
 thence South 71 Degrees 09 Minutes 04 Seconds East 32 feet
 thence South 78 Degrees 53 Minutes 47 Seconds East 29.8 feet
 thence South 79 Degrees 16 Minutes 25 Seconds East 29.1 feet
 thence South 72 Degrees 22 Minutes 05 Seconds East 20.1 feet
 thence South 72 Degrees 20 Minutes 03 Seconds East 5.4 feet
 thence South 82 Degrees 57 Minutes 22 Seconds East 28.1 feet
 thence South 89 Degrees 01 Minutes 41 Seconds East 28.9 feet
 thence South 84 Degrees 46 Minutes 37 Seconds East 23.7 feet
 thence South 87 Degrees 50 Minutes 26 Seconds East 30.2 feet
 thence South 84 Degrees 30 Minutes 52 Seconds East 35.6 feet
 thence South 82 Degrees 03 Minutes 15 Seconds East 36.5 feet
 thence South 83 Degrees 20 Minutes 17 Seconds East 35.1 feet
 thence South 78 Degrees 16 Minutes 24 Seconds East 34.6 feet
 thence South 78 Degrees 29 Minutes 47 Seconds East 35.2 feet
 thence South 82 Degrees 44 Minutes 07 Seconds East 34.8 feet
 thence South 81 Degrees 10 Minutes 04 Seconds East 30.9 feet
 thence South 67 Degrees 19 Minutes 16 Seconds East 26 feet
 thence South 58 Degrees 46 Minutes 05 Seconds East 27 feet
 thence South 58 Degrees 35 Minutes 47 Seconds East 29.3 feet
 thence South 83 Degrees 30 Minutes 24 Seconds East 38.7 feet
 thence South 76 Degrees 45 Minutes 34 Seconds East 29.4 feet
 thence South 69 Degrees 08 Minutes 55 Seconds East 28.2 feet
 thence South 59 Degrees 49 Minutes 49 Seconds East 27.8 feet
 thence South 69 Degrees 50 Minutes 15 Seconds East 34.7 feet
 thence South 68 Degrees 41 Minutes 31 Seconds East 42.7 feet
 thence North 86 Degrees 14 Minutes 45 Seconds East 38.5 feet
 thence North 82 Degrees 53 Minutes 17 Seconds East 61.1 feet
 thence South 79 Degrees 34 Minutes 19 Seconds East 33.4 feet
 thence North 85 Degrees 55 Minutes 05 Seconds East 20.1 feet
 thence North 77 Degrees 25 Minutes 39 Seconds East 35.6 feet

thence North 78 Degrees 14 Minutes 55 Seconds East 33.1 feet
 thence North 84 Degrees 15 Minutes 28 Seconds East 31.3 feet
 thence South 85 Degrees 08 Minutes 08 Seconds East 36.3 feet
 thence South 80 Degrees 14 Minutes 20 Seconds East 39.3 feet
 thence North 83 Degrees 22 Minutes 39 Seconds East 86.8 feet
 thence North 77 Degrees 14 Minutes 38 Seconds East 39.7 feet
 thence North 80 Degrees 50 Minutes 58 Seconds East 38.5 feet
 thence North 82 Degrees 50 Minutes 47 Seconds East 38.7 feet
 thence South 70 Degrees 49 Minutes 09 Seconds East 44.2 feet
 thence North 89 Degrees 40 Minutes 11 Seconds East 39.4 feet
 thence North 88 Degrees 18 Minutes 21 Seconds East 41.4 feet
 thence North 82 Degrees 02 Minutes 44 Seconds East 42.1 feet
 thence North 83 Degrees 19 Minutes 46 Seconds East 41.6 feet
 thence North 85 Degrees 29 Minutes 05 Seconds East 40.5 feet
 thence North 86 Degrees 14 Minutes 45 Seconds East 38.5 feet
 thence North 84 Degrees 22 Minutes 47 Seconds East 35.6 feet
 thence North 79 Degrees 45 Minutes 25 Seconds East 34.3 feet
 thence North 77 Degrees 19 Minutes 50 Seconds East 32.3 feet
 thence North 82 Degrees 04 Minutes 30 Seconds East 29.8 feet
 thence North 82 Degrees 54 Minutes 58 Seconds East 25.1 feet
 thence North 78 Degrees 48 Minutes 48 Seconds East 24.4 feet more or less to **the ending**

point at: 41 degrees 38 minutes 010.3 seconds North Latitude and -111 degrees 05 minutes 07.81 seconds West Longitude, which can be converted to mapping accuracy State Plane Utah North Zone NAD 83 feet coordinates of X = 1,753,721.6 feet and Y = 3,755,793.3 feet.