

Recorded NOV 13 2008 Filing No. 76049
At 9:15 AM/PM in Book 510 Page 593
Fee No Fee Debra L. Ames Rich County Recorder
Requested by State of Utah

**Acknowledgment and
Notice of Acknowledgment
of Acceptance of R.S. 2477
Right-of-Way Grant**

THE STATE OF UTAH

TO ALL WHOM THESE PRESENTS SHALL COME, Greeting:

Know ye, This is an Acknowledgment and Notice of Acknowledgment made under Utah Code Sections 72-5-309 through 310 inclusive, that the grant of the United States of America of “the right of way for the construction of highways over public lands, not reserved for public uses” under United States Revised Statutes 2477 (43 U.S.C. Section 932 (repealed October 21, 1976, with proviso recognizing the validity of rights-of-way already established)) was accepted for and on behalf of the State of Utah and its political subdivision Rich County as it pertains to the highway located in Rich County known as AR121; County Road Number: AR121; State Geographic Information Database (SGID) Road Identification Number: RD170378. Total road length is 4.37 miles more or less.

The reason for this Acknowledgment and Notice of Acknowledgment includes, but is not limited to, the fact that the road was constructed, mechanically, or by continuous use as a public highway for a period of at least ten years, over public lands not reserved for public uses, prior to the earlier of (a) the October 21, 1976 repeal of R.S. 2477 or (b) the date the servient estate was reserved for public uses.

This Acknowledgment and Notice of Acknowledgment applies only to the segments of the road that traverse land owned by the Bureau of Land Management, United States Department of the Interior, and does not apply to segments of the road that traverse land owned by any other person or entity. The State of Utah and its political subdivisions reserve the right to make further acknowledgments and notices of acknowledgment with regard to road segments that traverse land owned by other entities, including the United States of America, through one or more of its agencies.

A printed copy of a map showing the location of the road in said county is appended hereto as “Attachment 1,” a printed copy of representative photos of the road is appended hereto as “Attachment 2,” a printed copy of a description of the beginning and ending points of the entire road together with a list of Townships, Ranges and Sections that may be traversed by the road in said county is appended hereto as “Attachment 3,” and a printed copy of the Road Centerline Description Cover Page(s) is appended hereto as “Attachment 4.” The Appendices listed in “Attachment 4” that contain the actual road centerline descriptions are incorporated herein by reference. Affidavits provided by individuals familiar with the road are appended hereto as “Attachment 5.”

A printed copy of this Acknowledgment and Notice of Acknowledgment, together with its Attachments and Appendices, may be viewed and/or obtained at the office of the Utah State Archives.

An electronic copy of this Acknowledgment and Notice of Acknowledgment, together with its Attachments and Appendices, may be viewed and/or downloaded as read-only PDF (Portable Document Format) files via the

Internet at <http://recorded2477roads.utah.gov>.

The owner of the servient estate in the land underlying the road-segments subject to this Acknowledgment and Notice is believed to be the United States of America through one or more of its agencies. Any of such agencies or any other person with a servient ownership claim or a competing dominant estate right-of-way ownership claim, may file a petition in the State District Court for Salt Lake County for a decision regarding the correctness of this Acknowledgment. A claimant shall file a petition within sixty (60) days after receipt of this Notice.

In Witness Whereof, I, John Harja, the official designee of the Governor of the State of Utah, in conformity to the laws of the State (Utah Code Sections 72-5-308 through 310 inclusive), have caused this Acknowledgment and Notice of Acknowledgment to be made.

Signed by my hand in Salt Lake City, Utah, the 10th day of November, 2008.

By the Governor's Designee



John Harja

CERTIFICATION

State of Utah)
 : ss
County of Salt Lake)

I hereby certify that the signer of the foregoing document, John Harja, is personally known by me, has made a voluntary signature and taken an oath stating that he is the official designee of the Governor of the State of Utah and is authorized to sign this document on the Governor's behalf pursuant to Utah Code Section 72-5-309. He further vouched that, based upon information and belief, the facts alleged therein are true.

Dated this 10th day of November, 2008.

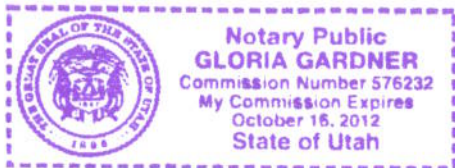



Notary Public

0594

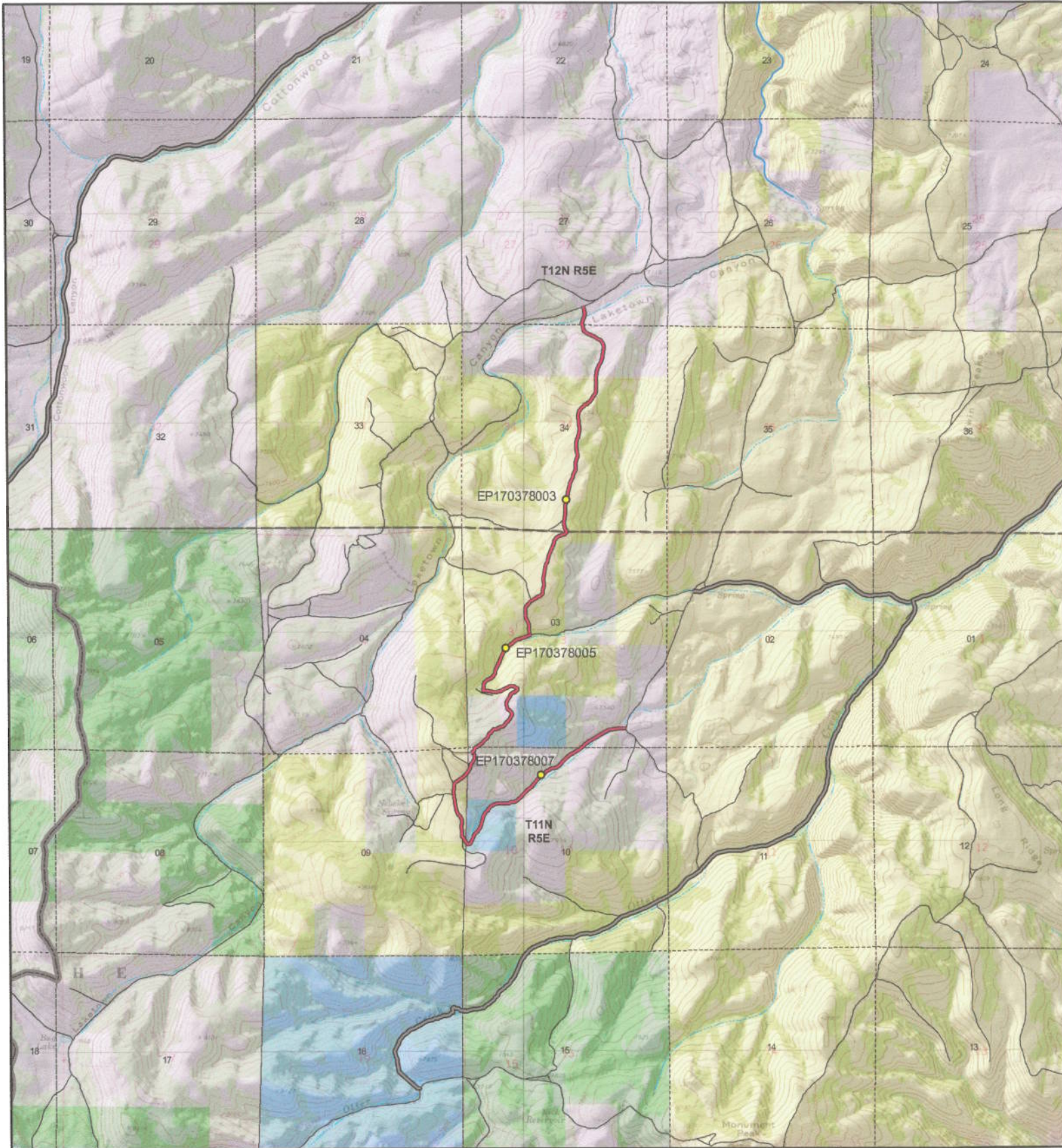

AR121 - Rich County

SGID RD_ID RD170378 CO_UNIQUE AR121

Land Ownership Categories

- ◆ BLM
- ◆ Private
- ◆ SITLA, State Trust Land
- ◆ USFS, National Forest
- ◆ State Parks and Recreation
- ◆ UDWR Wildlife Reserve

Misc

- Photo Event Point
- Section = 1 Mile

0595

Transportation Network

- AR121
- Title V: Issued Or Under Consideration By BLM Or County
- County B Road
- State / U.S. Highway
- Other Roads



Scale
1:40,354
1 in = 1 miles

Map prepared by the State of Utah
Automated Geographic Reference Center
Room 5130 State Office Building
Salt Lake City, Utah 84114
Oct 15, 2008





EP170378007



EP170378005



EP170378003



EP170378002

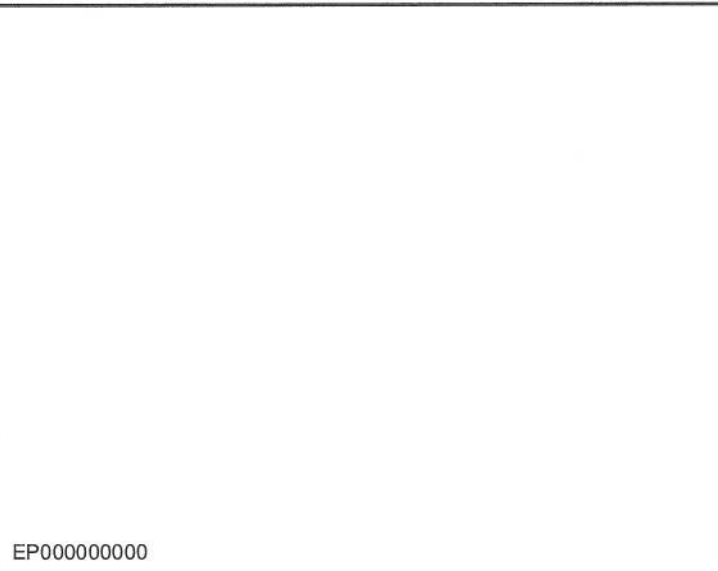

EP000000000

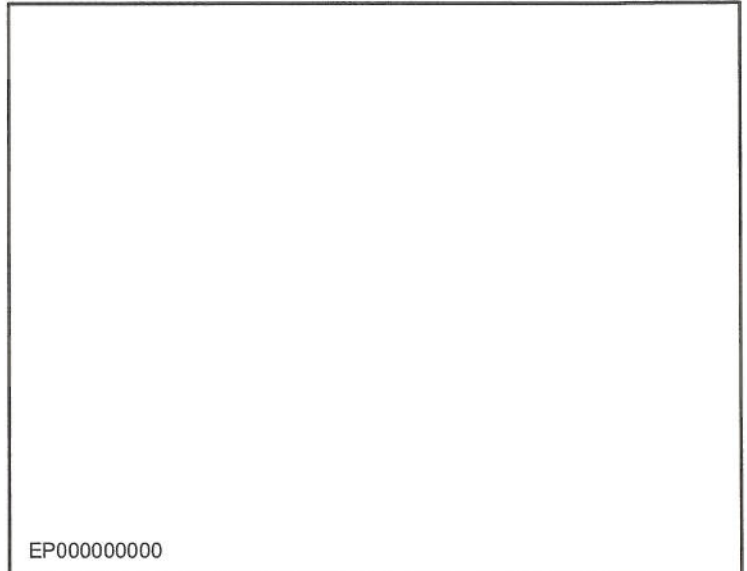

EP000000000



**AR121 - Rich County
SGID RD_ID RD170378**

Map prepared by the State of Utah
Automated Geographic Reference Center
Room 5130 State Office Building
Salt Lake City, Utah 84114
October 27, 2008

0596



Attachment 3

Beginning & Ending Points and Township, Range, and Section References For:

Popular Name: AR121

County: Rich

County Road Number: AR121

State Geographic Information Database (SGID) Road Identification Number: RD170378.

Total Road Length: 4.37 miles more or less.

Beginning at a point on the road centerline located at 41 degrees 42 minutes 52.77 seconds North Latitude and -111 degrees 21 minutes 58.08 seconds West Longitude, which can be converted to mapping accuracy State Plane Utah North Zone NAD 83 feet coordinates of X = 1,676,965.6 feet and Y = 3,784,142.8 feet based on the US Survey Foot conversion.

Ending at a point on the road centerline located at 41 degrees 44 minutes 40.61 seconds North Latitude and -111 degrees 22 minutes 12.41 seconds West Longitude, which can be converted to mapping accuracy State Plane Utah North Zone NAD 83 feet coordinates of X = 1,675,862.9 feet and Y = 3,795,056.7 feet based on the US Survey Foot conversion.

This road may traverse:

Township 11 North Range 5 East, Section(s) 3,9,10, Salt Lake Base & Meridian

Township 12 North Range 5 East, Section(s) 27,34, Salt Lake Base & Meridian

See Attachment 1 above for a cartographic depiction of the course of this road.

0597

**Attachment 4
Road Centerline Description Cover Page(s)**

Popular Name: AR121

County: Rich

County Road Number: AR121

State Geographic Information Database (SGID) Road Identification Number: RD170378.

Total Road Length: 4.37 miles more or less.

Centerline Descriptions Of Road-Segments That Cross Over Federally Owned Land, Derived From Global Positioning System Data And Cross-checked against USGS Digital Orthophoto Quadrangles Compiled By The Utah Automated Geographic Reference Center And Entered Into The State Geographic Information Database (SGID).

Road-Segments Listed by SGID Road Identification Number (RD ID)	Road-Segment Numbers	Believed Ownership Of Servient Estate	Approximate Segment Length	See Attached Appendix
RD170378	001	PVT	0.66 Miles	(not shown)
RD170378	002	ST	0.38 Miles	(not shown)
RD170378	003	BLM	0.39 Miles	A
RD170378	004	PVT	0.51 Miles	(not shown)
RD170378	005	BLM	2.03 Miles	B
RD170378	006	PVT	0.4 Miles	(not shown)
		Total Road Length	4.37	_____

* Indicates that a Title V permit will be requested, is in process, or has been issued.

† Indicates that road-segments crossing Forest Service land are under consideration by the state and county as of the date of this Acknowledgment and Notice of Acknowledgment.

0598

Attachment 5

AFFIDAVIT OF CLAYTON WAMSLEY
RICH COUNTY, UTAH
RICH COUNTY D ROAD NO. AR121

State of Utah)
 : ss.
County of Rich)

I, CLAYTON WAMSLEY, testify and declare under oath as follows:

1. I am an adult competent to testify about the matters set forth in this affidavit. My testimony is based upon my personal knowledge and experience. I was born on February 25, 1928, in Garden City, Rich County, Utah. I have lived in Rich County all of my life and have been involved in ranching, on and off, in Rich County all of my life. From 1955 to 1992 I worked for the State of Utah for the Department of Transportation and provided assistance to the Game Warden.

2. I have traveled and am familiar with Rich County Road No. AR121 and the land it traverses.

3. I took the following steps to verify that the road I refer to in this affidavit and Rich County Road No. AR121 (the " Road") are the same road:

a. I examined a large Rich County map depicting the Road in relation to other roads, intersections and landmarks. I initialed the Road on the large map verifying that it is accurately depicted on the map and it is the road I refer to herein.

b. I examined the map attached to this affidavit depicting the Road and surrounding area and verified that the Road is accurately depicted on the map and is the road I refer to herein.

c. I viewed aerial photography of the Road, as well as ground photography, and verified that the aerial and ground photography accurately depict the road I refer to in this affidavit.

0600

4. I have personally traveled the Road from the early 1960s through 1976 and continuing until 2006, ("the Time Period of My Experience"). It is the reputation in the community that the Road was traveled as early as the early 1960s, prior to my earliest recollection.

5. When I last traveled and observed the Road in 2006, it appeared to follow the same route as in the early 1960s, when I first traveled and observed it.

6. During the Time Period of My Experience the Road has been traveled weekly, weather permitting.

7. During the Time Period of My Experience I have personally traveled the Road by various means, including pickup truck, and I have observed others from the general public traveling it by the same means, plus ATVs.

8. During the Time Period of My Experience I have personally used the Road for hunting and wildlife management assistance for the state and I have observed others from the general public using the Road for the same purposes, plus livestock operations.

DATED this 29 day of October, 2008.

Clayton Wamsley
CLAYTON WAMSLEY

SUBSCRIBED AND SWORN to before me this 29th day of October, 2008.

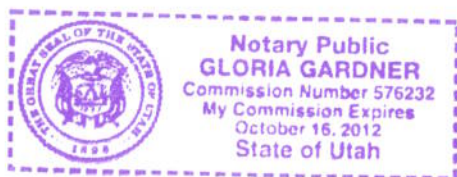

Gloria Gardner
NOTARY PUBLIC

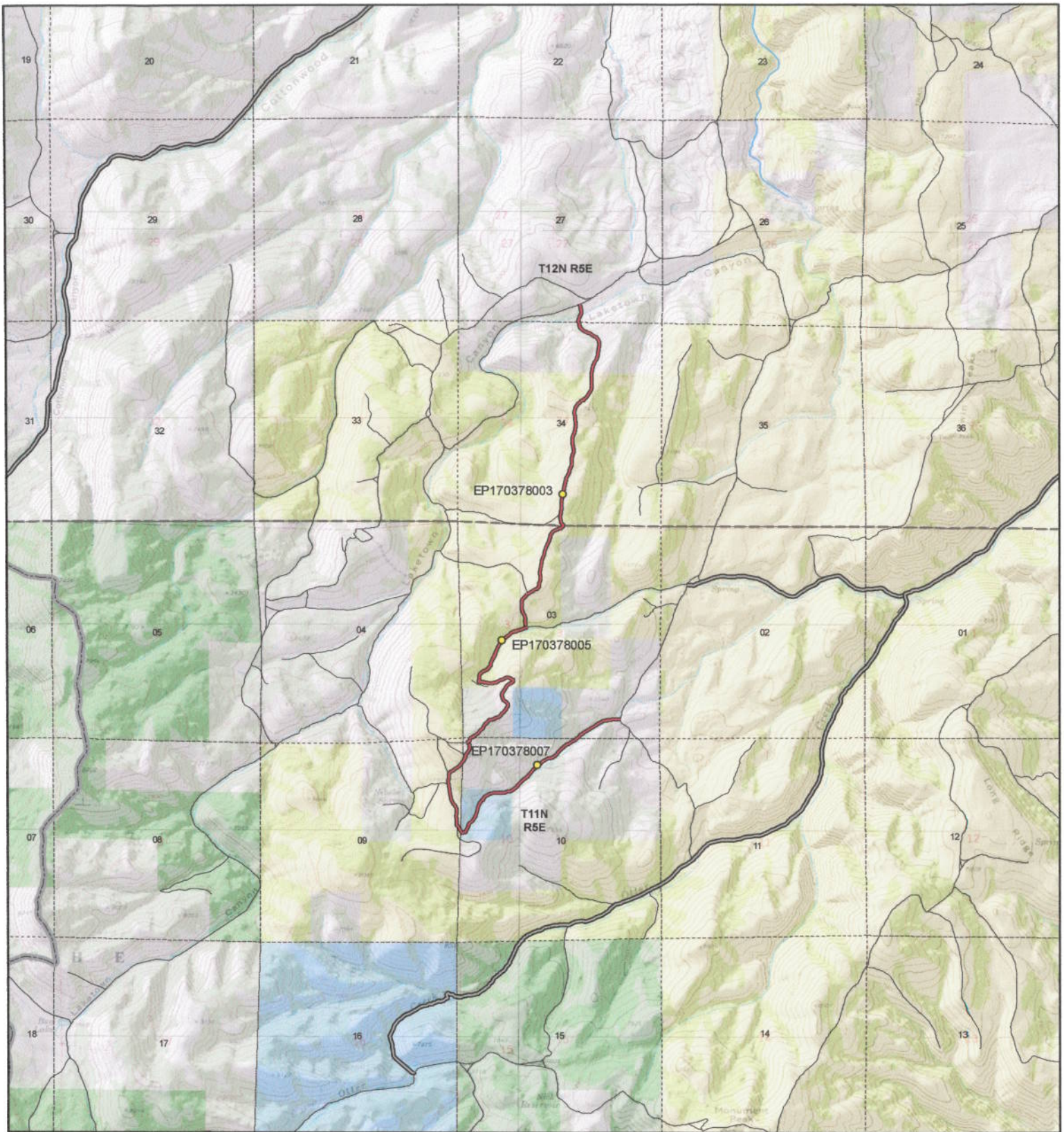

Scale
1:40,354
1 in = 1 miles

AR121 - Rich County
SGID RD_ID RD170378 CO_UNIQUE AR121

Land Ownership Categories	Misc	Transportation Network
<ul style="list-style-type: none"> ■ BLM ■ Private ■ SITLA, State Trust Land ■ USFS, National Forest ■ State Parks and Recreation ■ UDWR Wildlife Reserve 	<ul style="list-style-type: none"> ● Photo Event Point Section = 1 Mile 	<ul style="list-style-type: none"> — AR121 — Title V: Issued Or Under Consideration By BLM Or County County B Road State / U.S. Highway Other Roads

Map prepared by the State of Utah
Automated Geographic Reference Center
Room 5130 State Office Building
Salt Lake City, Utah 84114
Oct 15, 2008

0602

AFFIDAVIT OF WILLIAM S. REX
RICH COUNTY, UTAH
RICH COUNTY D ROAD NO. AR121

State of Utah)
 : ss.
County of Rich)

I, WILLIAM S. REX, testify and declare under oath as follows:

1. I am an adult competent to testify about the matters set forth in this affidavit. My testimony is based upon my personal knowledge and experience. I was born on March 27, 1934 in Salt Lake City, Utah. I have lived in Rich County for 74 years. I have been a cattle rancher for the past 55 years.

2. I have traveled and am familiar with Rich County Road No. AR 121 and the land it traverses.

3. I took the following steps to verify that the road I refer to in this affidavit and Rich County Road No. AR 121 (the "Road") are the same road:

a. I examined a large Rich County map depicting the Road in relation to other roads, intersections and landmarks. I initialed the Road on the large map verifying that it is accurately depicted on the map and it is the road I refer to herein.

b. I examined the map attached to this affidavit depicting the Road and surrounding area and verified that the Road is accurately depicted on the map and is the road I refer to herein.

c. I viewed aerial photography of the Road, as well as ground photography, and verified that the aerial and ground photography accurately depict the road I refer to in this affidavit.

4. I have personally traveled the Road from the 1940s through 1976 and continuing until 2008, ("the Time Period of My Experience"). It is the reputation in the community that the Road was traveled as early as the early 1900s, prior to my earliest recollection.

5. When I last traveled and observed the Road in 2008, it appeared to follow the same route as in the 1940s when I first traveled and observed it.

6. During the Time Period of My Experience the Road has been traveled approximately weekly, weather permitting during grazing season, and monthly, weather permitting throughout the remainder of the year.

7. During the Time Period of My Experience I have personally traveled the Road by various means, including pickup truck and horseback, and I have observed others from the general public traveling it by the same means and ATVs and jeeps.

8. During the Time Period of My Experience I have personally used the Road for livestock operations and traveling in and through the area and I have observed others from the general public using the Road for the same purposes and others including hunting and recreation.

DATED this 29 day of October, 2008.

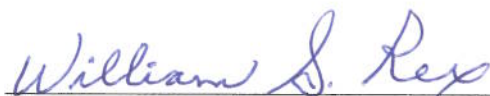
WILLIAM S. REX

SUBSCRIBED AND SWORN to before me this 29th day of October, 2008.

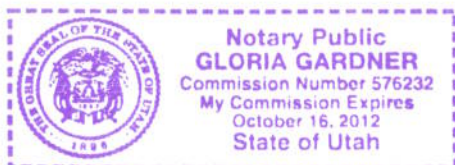

NOTARY PUBLIC

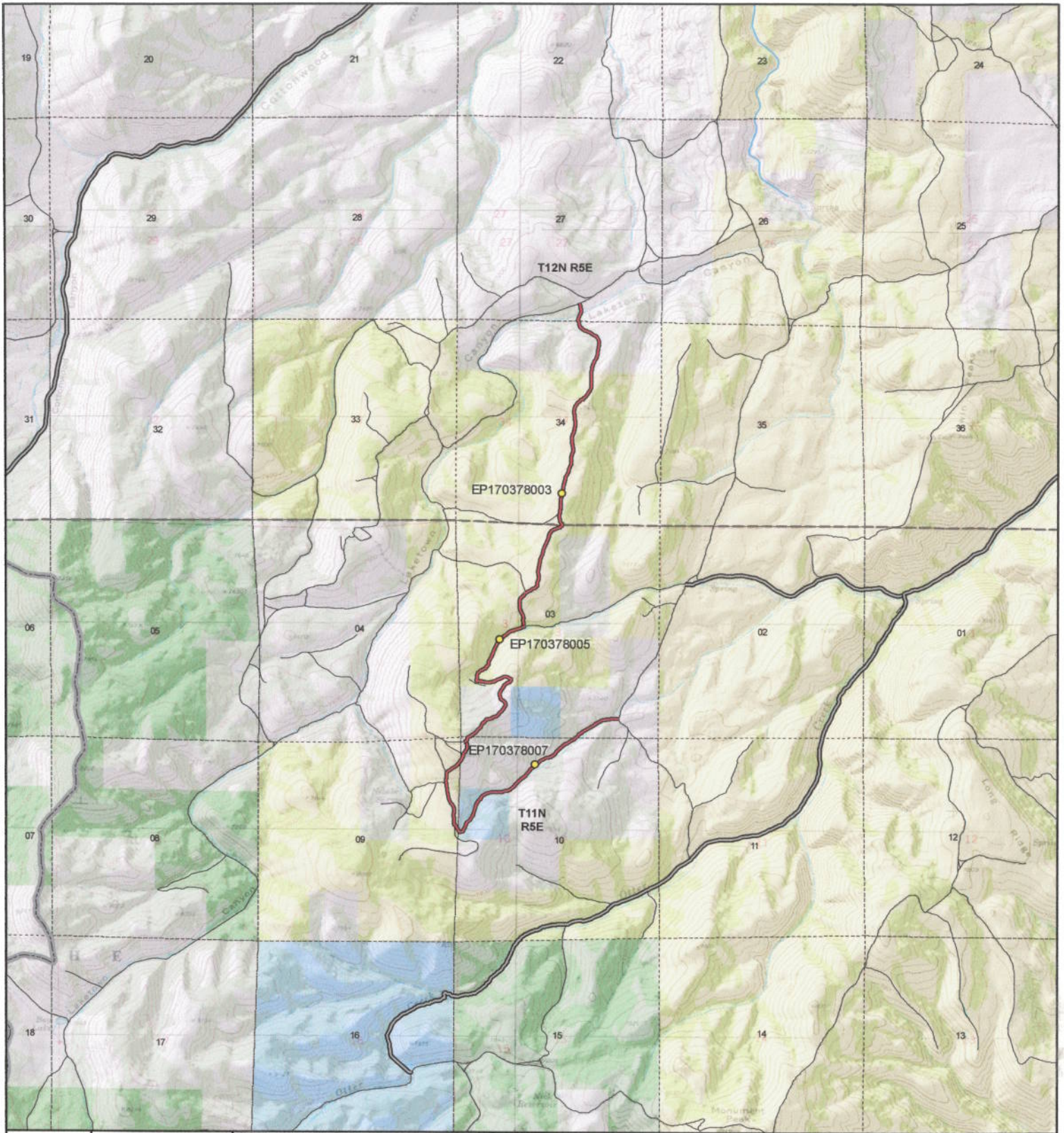

Scale
1:40,354
1 in = 1 miles

AR121 - Rich County
SGID RD_ID RD170378 CO_UNIQUE AR121

Land Ownership Categories	Misc	Transportation Network
<ul style="list-style-type: none"> ● BLM ● Private ● SITLA, State Trust Land ● USFS, National Forest ● State Parks and Recreation ● UDWR Wildlife Reserve 	<ul style="list-style-type: none"> ● Photo Event Point Section = 1 Mile 	<ul style="list-style-type: none"> AR121 Title V: Issued Or Under Consideration By BLM Or County County B Road State / U.S. Highway Other Roads

Map prepared by the State of Utah
Automated Geographic Reference Center
Room 5130 State Office Building
Salt Lake City, Utah 84114
Oct 15, 2008

Appendix A to Attachment 4

Popular Name: AR121

County: Rich

County Road Number: AR121

State Geographic Information Database (SGID) Road Identification Number: RD170378.

Road-Segment Number: 003

Road-Segment Length: 0.39 miles more or less.

Believed owner of the land underlying this road-segment is: Bureau of Land Management.

The following description is based upon the geographic coordinate system using the NAD83 Datum. The source is GPS mapping grade data as indicated in the metadata and/or the transportation data model of the State of Utah Geographic Information Database (SGID).

The road-segment itself is the monument that is identified by its physical presence on the land. The location of said physical presence is closely approximated by mapping grade Global Positioning System (GPS) data. Said data are checked against the corresponding gray-scale 1-meter Digital Orthophoto Quadrangles published by the United States Geological Survey (USGS) to verify a reasonable degree of accuracy. In circumstances where accurate satellite signal acquisition is not possible, such as deep, narrow canyons or under a canopy of dense foliage, or where very sharp curves in the road make accuracy questionable, such portions of the road were digitized from the corresponding gray-scale 1-meter Digital Orthophoto Quadrangles published by the United States Geological Survey (USGS).

This road-segment may traverse:

Township 11 North Range 5 East, Section(s) 9, Salt Lake Base & Meridian

The following description closely approximates the location of the centerline of the physical monument (AR121)-- Segment 003 based on mapping grade Global Positioning System (GPS) data as defined above:

Beginning at a point on the road center line located at 41 degrees 42 minutes 23.66 seconds North Latitude and -111 degrees 22 minutes 52.78 seconds West Longitude, which can be converted to mapping accuracy State Plane Utah North Zone NAD 83 feet coordinates of X = 1,672,821.8 feet and Y = 3,781,190.5 feet; thence the following courses along the said road center line:

thence North 38 Degrees 32 Minutes 00 Seconds West 16.7 feet
thence North 23 Degrees 57 Minutes 40 Seconds West 22.9 feet
thence North 26 Degrees 53 Minutes 49 Seconds West 24.2 feet
thence North 28 Degrees 37 Minutes 57 Seconds West 24.2 feet
thence North 26 Degrees 53 Minutes 49 Seconds West 17.6 feet
thence North 33 Degrees 45 Minutes 24 Seconds West 19.7 feet
thence North 23 Degrees 04 Minutes 58 Seconds West 11 feet
thence North 45 Degrees 19 Minutes 55 Seconds West 15.3 feet
thence North 74 Degrees 58 Minutes 54 Seconds West 17.4 feet
thence North 19 Degrees 15 Minutes 23 Seconds West 12.1 feet
thence North 01 Degrees 37 Minutes 13 Seconds East 28.9 feet
thence North 00 Degrees 44 Minutes 56 Seconds East 17.4 feet

thence North 03 Degrees 32 Minutes 00 Seconds East 24.3 feet
thence North 01 Degrees 27 Minutes 28 Seconds East 31.5 feet
thence North 04 Degrees 10 Minutes 57 Seconds West 34.2 feet
thence North 12 Degrees 59 Minutes 04 Seconds West 33 feet
thence North 16 Degrees 39 Minutes 31 Seconds West 33.9 feet
thence North 02 Degrees 41 Minutes 36 Seconds West 31.9 feet
thence North 07 Degrees 05 Minutes 58 Seconds East 30.5 feet
thence North 07 Degrees 43 Minutes 37 Seconds East 37.5 feet
thence North 07 Degrees 44 Minutes 05 Seconds East 42.1 feet
thence North 02 Degrees 53 Minutes 56 Seconds East 40.8 feet
thence North 06 Degrees 59 Minutes 10 Seconds West 39.7 feet
thence North 21 Degrees 20 Minutes 06 Seconds West 39.4 feet
thence North 32 Degrees 23 Minutes 21 Seconds West 38.3 feet
thence North 36 Degrees 59 Minutes 51 Seconds West 36.8 feet
thence North 34 Degrees 27 Minutes 37 Seconds West 35.7 feet
thence North 33 Degrees 36 Minutes 24 Seconds West 37.7 feet
thence North 33 Degrees 17 Minutes 21 Seconds West 35.6 feet
thence North 30 Degrees 43 Minutes 50 Seconds West 28.5 feet
thence North 23 Degrees 54 Minutes 24 Seconds West 19.7 feet
thence North 20 Degrees 59 Minutes 27 Seconds West 21.4 feet
thence North 10 Degrees 57 Minutes 05 Seconds West 26.7 feet
thence North 09 Degrees 30 Minutes 45 Seconds West 32.9 feet
thence North 11 Degrees 06 Minutes 58 Seconds West 42.1 feet
thence North 12 Degrees 08 Minutes 03 Seconds West 44.9 feet
thence North 06 Degrees 15 Minutes 09 Seconds West 44.5 feet
thence North 03 Degrees 40 Minutes 26 Seconds West 45 feet
thence North 08 Degrees 42 Minutes 38 Seconds West 42.8 feet
thence North 10 Degrees 11 Minutes 52 Seconds West 38.3 feet
thence North 17 Degrees 28 Minutes 39 Seconds West 32.3 feet
thence North 11 Degrees 17 Minutes 09 Seconds West 20.7 feet
thence North 03 Degrees 41 Minutes 54 Seconds West 11.2 feet
thence North 05 Degrees 41 Minutes 16 Seconds West 21.1 feet
thence North 06 Degrees 32 Minutes 07 Seconds West 15.2 feet
thence North 03 Degrees 49 Minutes 16 Seconds West 27 feet
thence North 00 Degrees 52 Minutes 02 Seconds West 35.1 feet
thence North 01 Degrees 38 Minutes 34 Seconds East 38.1 feet
thence North 03 Degrees 45 Minutes 13 Seconds East 36.9 feet
thence North 06 Degrees 18 Minutes 47 Seconds East 34 feet
thence North 00 Degrees 19 Minutes 55 Seconds West 35.8 feet
thence North 03 Degrees 41 Minutes 54 Seconds West 27.9 feet
thence North 07 Degrees 54 Minutes 51 Seconds East 22.9 feet
thence North 24 Degrees 09 Minutes 59 Seconds East 28.5 feet
thence North 43 Degrees 41 Minutes 49 Seconds East 27.4 feet
thence North 58 Degrees 23 Minutes 07 Seconds East 30.3 feet
thence North 60 Degrees 24 Minutes 00 Seconds East 34.2 feet
thence North 55 Degrees 25 Minutes 08 Seconds East 37.3 feet
thence North 53 Degrees 04 Minutes 57 Seconds East 39.6 feet
thence North 56 Degrees 07 Minutes 02 Seconds East 37.4 feet
thence North 56 Degrees 18 Minutes 50 Seconds East 31 feet

thence North 53 Degrees 30 Minutes 35 Seconds East 31.7 feet
thence North 53 Degrees 51 Minutes 06 Seconds East 39.3 feet
thence North 49 Degrees 40 Minutes 07 Seconds East 37.3 feet
thence North 44 Degrees 12 Minutes 34 Seconds East 29 feet
thence North 41 Degrees 07 Minutes 23 Seconds East 26.3 feet
thence North 38 Degrees 41 Minutes 14 Seconds East 24.5 feet
thence North 37 Degrees 32 Minutes 34 Seconds East 22.5 feet
thence North 34 Degrees 20 Minutes 07 Seconds East 4.3 feet more or less to **the ending point**
at: 41 degrees 42 minutes 41.41 seconds North Latitude and -111 degrees 22 minutes 52.11 seconds West
Longitude, which can be converted to mapping accuracy State Plane Utah North Zone NAD 83 feet
coordinates of X = 1,672,869.5 feet and Y = 3,782,986.9 feet.

Appendix B to Attachment 4

Popular Name: AR121

County: Rich

County Road Number: AR121

State Geographic Information Database (SGID) Road Identification Number: RD170378.

Road-Segment Number: 005

Road-Segment Length: 2.03 miles more or less.

Believed owner of the land underlying this road-segment is: Bureau of Land Management.

The following description is based upon the geographic coordinate system using the NAD83 Datum. The source is GPS mapping grade data as indicated in the metadata and/or the transportation data model of the State of Utah Geographic Information Database (SGID).

The road-segment itself is the monument that is identified by its physical presence on the land. The location of said physical presence is closely approximated by mapping grade Global Positioning System (GPS) data. Said data are checked against the corresponding gray-scale 1-meter Digital Orthophoto Quadrangles published by the United States Geological Survey (USGS) to verify a reasonable degree of accuracy. In circumstances where accurate satellite signal acquisition is not possible, such as deep, narrow canyons or under a canopy of dense foliage, or where very sharp curves in the road make accuracy questionable, such portions of the road were digitized from the corresponding gray-scale 1-meter Digital Orthophoto Quadrangles published by the United States Geological Survey (USGS).

This road-segment may traverse:

Township 11 North Range 5 East, Section(s) 3, Salt Lake Base & Meridian

Township 12 North Range 5 East, Section(s) 34, Salt Lake Base & Meridian

The following description closely approximates the location of the centerline of the physical monument (AR121)-- Segment 005 based on mapping grade Global Positioning System (GPS) data as defined above:

Beginning at a point on the road center line located at 41 degrees 43 minutes 01.04 seconds North Latitude and -111 degrees 22 minutes 37.34 seconds West Longitude, which can be converted to mapping accuracy State Plane Utah North Zone NAD 83 feet coordinates of X = 1,673,987.4 feet and Y = 3,784,975.3 feet; thence the following courses along the said road center line:

thence North 26 Degrees 39 Minutes 21 Seconds East	4 feet
thence North 30 Degrees 53 Minutes 11 Seconds East	25.3 feet
thence North 38 Degrees 47 Minutes 54 Seconds East	25 feet
thence North 50 Degrees 22 Minutes 43 Seconds East	28 feet
thence North 59 Degrees 02 Minutes 16 Seconds East	29 feet
thence North 61 Degrees 33 Minutes 17 Seconds East	27.2 feet
thence North 60 Degrees 41 Minutes 17 Seconds East	24.4 feet
thence North 55 Degrees 58 Minutes 40 Seconds East	23.7 feet
thence North 48 Degrees 02 Minutes 04 Seconds East	23.7 feet
thence North 45 Degrees 51 Minutes 41 Seconds East	22.3 feet
thence North 24 Degrees 52 Minutes 08 Seconds East	18.5 feet

thence North 03 Degrees 39 Minutes 32 Seconds East 14.1 feet
thence North 36 Degrees 59 Minutes 17 Seconds West 17.6 feet
thence North 54 Degrees 59 Minutes 30 Seconds West 22.1 feet
thence North 60 Degrees 40 Minutes 55 Seconds West 24.5 feet
thence North 61 Degrees 12 Minutes 56 Seconds West 29.7 feet
thence North 60 Degrees 54 Minutes 16 Seconds West 29.4 feet
thence North 66 Degrees 13 Minutes 47 Seconds West 27.3 feet
thence South 89 Degrees 40 Minutes 04 Seconds West 29.2 feet
thence South 70 Degrees 29 Minutes 20 Seconds West 32 feet
thence South 66 Degrees 41 Minutes 43 Seconds West 32.8 feet
thence South 62 Degrees 50 Minutes 24 Seconds West 32 feet
thence South 62 Degrees 16 Minutes 50 Seconds West 30.7 feet
thence South 62 Degrees 17 Minutes 59 Seconds West 31.4 feet
thence South 62 Degrees 50 Minutes 24 Seconds West 32 feet
thence South 62 Degrees 05 Minutes 36 Seconds West 33.3 feet
thence South 62 Degrees 32 Minutes 48 Seconds West 30.2 feet
thence South 64 Degrees 06 Minutes 28 Seconds West 25.1 feet
thence South 64 Degrees 49 Minutes 32 Seconds West 19.5 feet
thence South 70 Degrees 46 Minutes 54 Seconds West 13.2 feet
thence South 76 Degrees 59 Minutes 15 Seconds West 13.5 feet
thence South 76 Degrees 20 Minutes 36 Seconds West 12.8 feet
thence South 82 Degrees 21 Minutes 44 Seconds West 12.9 feet
thence South 81 Degrees 58 Minutes 19 Seconds West 12.3 feet
thence South 78 Degrees 42 Minutes 50 Seconds West 10.4 feet
thence South 70 Degrees 29 Minutes 20 Seconds West 16 feet
thence South 76 Degrees 35 Minutes 55 Seconds West 18.9 feet
thence South 78 Degrees 21 Minutes 29 Seconds West 18.4 feet
thence South 81 Degrees 14 Minutes 27 Seconds West 17.9 feet
thence South 87 Degrees 35 Minutes 07 Seconds West 18.1 feet
thence North 86 Degrees 10 Minutes 20 Seconds West 18.1 feet
thence North 85 Degrees 02 Minutes 30 Seconds West 17.8 feet
thence North 84 Degrees 12 Minutes 59 Seconds West 18.5 feet
thence North 82 Degrees 54 Minutes 02 Seconds West 15.2 feet
thence North 78 Degrees 21 Minutes 21 Seconds West 11.1 feet
thence North 73 Degrees 24 Minutes 16 Seconds West 7.9 feet
thence North 81 Degrees 48 Minutes 04 Seconds West 86.3 feet
thence North 74 Degrees 23 Minutes 11 Seconds West 11.9 feet
thence North 87 Degrees 36 Minutes 20 Seconds West 13.8 feet
thence North 68 Degrees 31 Minutes 50 Seconds West 33.6 feet
thence North 81 Degrees 35 Minutes 08 Seconds West 13 feet
thence South 67 Degrees 51 Minutes 59 Seconds West 12.4 feet
thence South 82 Degrees 42 Minutes 54 Seconds West 13.6 feet
thence South 83 Degrees 39 Minutes 32 Seconds West 12.5 feet
thence South 88 Degrees 16 Minutes 14 Seconds West 13.5 feet
thence North 72 Degrees 21 Minutes 46 Seconds West 12.8 feet
thence North 37 Degrees 12 Minutes 06 Seconds West 13.1 feet
thence North 00 Degrees 53 Minutes 12 Seconds East 15.4 feet
thence North 34 Degrees 32 Minutes 35 Seconds East 13.2 feet
thence North 25 Degrees 13 Minutes 40 Seconds East 16.7 feet

thence North 10 Degrees 04 Minutes 32 Seconds East 16.4 feet
 thence North 00 Degrees 50 Minutes 13 Seconds East 16.1 feet
 thence North 04 Degrees 54 Minutes 21 Seconds West 16.5 feet
 thence North 14 Degrees 22 Minutes 05 Seconds West 18.9 feet
 thence North 00 Degrees 19 Minutes 55 Seconds West 19 feet
 thence North 14 Degrees 44 Minutes 11 Seconds East 17.7 feet
 thence North 14 Degrees 12 Minutes 08 Seconds East 18.3 feet
 thence North 17 Degrees 32 Minutes 48 Seconds East 21.4 feet
 thence North 27 Degrees 54 Minutes 19 Seconds East 20.1 feet
 thence North 45 Degrees 29 Minutes 53 Seconds East 16 feet
 thence North 33 Degrees 55 Minutes 01 Seconds East 18.7 feet
 thence North 56 Degrees 11 Minutes 30 Seconds East 73.2 feet
 thence North 33 Degrees 21 Minutes 29 Seconds East 7.1 feet
 thence North 77 Degrees 51 Minutes 56 Seconds East 22.5 feet
 thence North 64 Degrees 19 Minutes 18 Seconds East 27.6 feet
 thence North 62 Degrees 37 Minutes 02 Seconds East 17.3 feet
 thence North 65 Degrees 57 Minutes 55 Seconds East 14.7 feet
 thence North 61 Degrees 08 Minutes 41 Seconds East 17.2 feet
 thence North 58 Degrees 42 Minutes 15 Seconds East 15.3 feet
 thence North 48 Degrees 21 Minutes 33 Seconds East 14.4 feet
 thence North 38 Degrees 12 Minutes 33 Seconds East 24.8 feet
 thence North 40 Degrees 44 Minutes 59 Seconds East 17 feet
 thence North 36 Degrees 32 Minutes 16 Seconds East 9.8 feet
 thence North 35 Degrees 24 Minutes 21 Seconds East 76.4 feet
 thence North 23 Degrees 53 Minutes 44 Seconds East 14.4 feet
 thence North 10 Degrees 58 Minutes 40 Seconds East 13.4 feet
 thence North 02 Degrees 36 Minutes 13 Seconds East 12.8 feet
 thence North 05 Degrees 14 Minutes 24 Seconds East 13.5 feet
 thence North 03 Degrees 07 Minutes 28 Seconds West 13.5 feet
 thence North 10 Degrees 27 Minutes 08 Seconds East 7 feet
 thence North 27 Degrees 03 Minutes 19 Seconds East 30.7 feet
 thence North 15 Degrees 36 Minutes 48 Seconds East 23.9 feet
 thence North 30 Degrees 37 Minutes 54 Seconds East 13.4 feet
 thence North 29 Degrees 55 Minutes 27 Seconds East 13.7 feet
 thence North 22 Degrees 48 Minutes 38 Seconds East 44.3 feet
 thence North 27 Degrees 29 Minutes 31 Seconds East 13.4 feet
 thence North 21 Degrees 44 Minutes 09 Seconds East 13.1 feet
 thence North 24 Degrees 56 Minutes 44 Seconds East 13.1 feet
 thence North 25 Degrees 34 Minutes 28 Seconds East 12.8 feet
 thence North 20 Degrees 55 Minutes 06 Seconds East 6.3 feet
 thence North 30 Degrees 04 Minutes 44 Seconds East 17.5 feet
 thence North 29 Degrees 50 Minutes 29 Seconds East 16.3 feet
 thence North 28 Degrees 50 Minutes 08 Seconds East 16.2 feet
 thence North 22 Degrees 51 Minutes 59 Seconds East 15 feet
 thence North 21 Degrees 10 Minutes 09 Seconds East 11.6 feet
 thence North 18 Degrees 06 Minutes 10 Seconds East 9.3 feet
 thence North 17 Degrees 24 Minutes 45 Seconds East 8.6 feet
 thence North 13 Degrees 28 Minutes 31 Seconds East 79.8 feet
 thence North 27 Degrees 38 Minutes 50 Seconds East 11.9 feet

thence North 27 Degrees 05 Minutes 13 Seconds East 108.3 feet
 thence North 44 Degrees 40 Minutes 04 Seconds East 5.1 feet
 thence North 32 Degrees 53 Minutes 58 Seconds East 34.1 feet
 thence North 28 Degrees 19 Minutes 55 Seconds East 28.1 feet
 thence North 30 Degrees 27 Minutes 07 Seconds East 35.9 feet
 thence North 32 Degrees 00 Minutes 55 Seconds East 11.7 feet
 thence North 35 Degrees 20 Minutes 39 Seconds East 15.8 feet
 thence North 36 Degrees 32 Minutes 16 Seconds East 8.2 feet
 thence North 37 Degrees 01 Minutes 02 Seconds East 15.7 feet
 thence North 08 Degrees 24 Minutes 50 Seconds East 13 feet
 thence North 48 Degrees 04 Minutes 14 Seconds East 43 feet
 thence North 50 Degrees 22 Minutes 42 Seconds East 4.7 feet
 thence North 61 Degrees 22 Minutes 02 Seconds East 14.5 feet
 thence North 50 Degrees 03 Minutes 26 Seconds East 12.4 feet
 thence North 63 Degrees 29 Minutes 33 Seconds East 10.8 feet
 thence North 58 Degrees 42 Minutes 15 Seconds East 46.9 feet
 thence North 43 Degrees 21 Minutes 45 Seconds East 45.8 feet
 thence North 50 Degrees 31 Minutes 00 Seconds East 23.9 feet
 thence North 39 Degrees 57 Minutes 36 Seconds East 19.8 feet
 thence North 45 Degrees 40 Minutes 59 Seconds East 91.7 feet
 thence North 66 Degrees 40 Minutes 45 Seconds East 11.8 feet
 thence South 83 Degrees 59 Minutes 30 Seconds East 5.9 feet
 thence North 53 Degrees 09 Minutes 25 Seconds East 31.4 feet
 thence North 75 Degrees 37 Minutes 54 Seconds East 13.5 feet
 thence North 66 Degrees 57 Minutes 12 Seconds East 15.3 feet
 thence North 80 Degrees 41 Minutes 43 Seconds East 12.6 feet
 thence North 75 Degrees 22 Minutes 03 Seconds East 17.3 feet
 thence North 83 Degrees 26 Minutes 31 Seconds East 18.2 feet
 thence North 79 Degrees 53 Minutes 08 Seconds East 9.7 feet
 thence North 86 Degrees 39 Minutes 18 Seconds East 12.5 feet
 thence North 71 Degrees 24 Minutes 22 Seconds East 171.8 feet
 thence North 58 Degrees 26 Minutes 09 Seconds East 36.1 feet
 thence North 68 Degrees 05 Minutes 48 Seconds East 45.5 feet
 thence North 55 Degrees 58 Minutes 40 Seconds East 14.2 feet
 thence North 52 Degrees 15 Minutes 45 Seconds East 14 feet
 thence North 15 Degrees 04 Minutes 31 Seconds West 6.4 feet
 thence North 39 Degrees 46 Minutes 19 Seconds West 26.3 feet
 thence North 10 Degrees 38 Minutes 12 Seconds West 55 feet
 thence North 11 Degrees 28 Minutes 44 Seconds West 67.9 feet
 thence North 00 Degrees 19 Minutes 55 Seconds West 17.7 feet
 thence North 14 Degrees 41 Minutes 10 Seconds East 41.8 feet
 thence North 06 Degrees 18 Minutes 45 Seconds West 69.3 feet
 thence North 18 Degrees 23 Minutes 32 Seconds West 15.9 feet
 thence North 28 Degrees 20 Minutes 28 Seconds West 34.9 feet
 thence North 30 Degrees 47 Minutes 51 Seconds West 38.8 feet
 thence North 28 Degrees 05 Minutes 25 Seconds West 42.3 feet
 thence North 23 Degrees 24 Minutes 36 Seconds West 41 feet
 thence North 12 Degrees 13 Minutes 14 Seconds West 38.2 feet
 thence North 05 Degrees 07 Minutes 54 Seconds West 43.1 feet

thence North 02 Degrees 38 Minutes 16 Seconds West 48.9 feet
thence North 01 Degrees 45 Minutes 50 Seconds West 52.5 feet
thence North 02 Degrees 50 Minutes 22 Seconds West 45 feet
thence North 07 Degrees 27 Minutes 36 Seconds East 31.5 feet
thence North 06 Degrees 47 Minutes 34 Seconds East 7.9 feet
thence North 30 Degrees 33 Minutes 23 Seconds East 42.8 feet
thence North 45 Degrees 28 Minutes 57 Seconds East 49 feet
thence North 43 Degrees 54 Minutes 14 Seconds East 52.2 feet
thence North 38 Degrees 45 Minutes 42 Seconds East 27.1 feet
thence North 35 Degrees 30 Minutes 20 Seconds East 7.3 feet
thence North 32 Degrees 58 Minutes 43 Seconds East 13.7 feet
thence North 25 Degrees 45 Minutes 48 Seconds East 17.9 feet
thence North 32 Degrees 28 Minutes 03 Seconds East 17.6 feet
thence North 59 Degrees 41 Minutes 10 Seconds East 29.6 feet
thence North 64 Degrees 05 Minutes 36 Seconds East 50.9 feet
thence North 62 Degrees 03 Minutes 40 Seconds East 40.4 feet
thence North 59 Degrees 42 Minutes 04 Seconds East 42.1 feet
thence North 56 Degrees 28 Minutes 30 Seconds East 42 feet
thence North 62 Degrees 41 Minutes 15 Seconds East 40.5 feet
thence North 68 Degrees 23 Minutes 34 Seconds East 39.8 feet
thence North 58 Degrees 14 Minutes 18 Seconds East 34.6 feet
thence North 43 Degrees 18 Minutes 53 Seconds East 29.5 feet
thence North 26 Degrees 34 Minutes 26 Seconds East 24.7 feet
thence North 04 Degrees 45 Minutes 22 Seconds East 48.1 feet
thence North 04 Degrees 44 Minutes 51 Seconds East 44.5 feet
thence North 09 Degrees 56 Minutes 20 Seconds East 49.7 feet
thence North 11 Degrees 16 Minutes 46 Seconds East 48.9 feet
thence North 06 Degrees 25 Minutes 17 Seconds East 50.2 feet
thence North 04 Degrees 23 Minutes 28 Seconds West 51 feet
thence North 04 Degrees 56 Minutes 54 Seconds West 53 feet
thence North 00 Degrees 22 Minutes 00 Seconds East 53.8 feet
thence North 07 Degrees 17 Minutes 11 Seconds East 52 feet
thence North 11 Degrees 07 Minutes 55 Seconds East 47.9 feet
thence North 12 Degrees 36 Minutes 02 Seconds East 45.5 feet
thence North 07 Degrees 57 Minutes 54 Seconds East 47.8 feet
thence North 04 Degrees 10 Minutes 55 Seconds East 50 feet
thence North 07 Degrees 41 Minutes 25 Seconds East 49.4 feet
thence North 16 Degrees 59 Minutes 55 Seconds East 48.5 feet
thence North 26 Degrees 24 Minutes 18 Seconds East 48.9 feet
thence North 26 Degrees 03 Minutes 18 Seconds East 47.3 feet
thence North 17 Degrees 41 Minutes 33 Seconds East 43.5 feet
thence North 11 Degrees 49 Minutes 22 Seconds East 43.6 feet
thence North 13 Degrees 55 Minutes 04 Seconds East 42.7 feet
thence North 21 Degrees 13 Minutes 11 Seconds East 42 feet
thence North 24 Degrees 31 Minutes 54 Seconds East 44.5 feet
thence North 22 Degrees 31 Minutes 22 Seconds East 43.1 feet
thence North 18 Degrees 39 Minutes 52 Seconds East 42.3 feet
thence North 19 Degrees 48 Minutes 15 Seconds East 41.9 feet
thence North 25 Degrees 14 Minutes 43 Seconds East 42.6 feet

thence North 24 Degrees 30 Minutes 11 Seconds East 43.8 feet
 thence North 19 Degrees 12 Minutes 16 Seconds East 43.2 feet
 thence North 13 Degrees 59 Minutes 56 Seconds East 46.4 feet
 thence North 13 Degrees 21 Minutes 07 Seconds East 38.8 feet
 thence North 20 Degrees 55 Minutes 06 Seconds East 31.7 feet
 thence North 26 Degrees 29 Minutes 45 Seconds East 32 feet
 thence North 35 Degrees 30 Minutes 20 Seconds East 29.1 feet
 thence North 42 Degrees 37 Minutes 21 Seconds East 26 feet
 thence North 49 Degrees 18 Minutes 12 Seconds East 25.8 feet
 thence North 58 Degrees 23 Minutes 07 Seconds East 30.3 feet
 thence North 62 Degrees 05 Minutes 36 Seconds East 33.3 feet
 thence North 63 Degrees 38 Minutes 18 Seconds East 31.4 feet
 thence North 67 Degrees 36 Minutes 00 Seconds East 26.2 feet
 thence North 69 Degrees 06 Minutes 43 Seconds East 25.2 feet
 thence North 76 Degrees 37 Minutes 20 Seconds East 27.6 feet
 thence North 73 Degrees 11 Minutes 28 Seconds East 24.3 feet
 thence North 56 Degrees 29 Minutes 22 Seconds East 10.2 feet
 thence North 41 Degrees 24 Minutes 13 Seconds East 61.1 feet
 thence North 06 Degrees 46 Minutes 35 Seconds East 14.1 feet
 thence North 06 Degrees 48 Minutes 16 Seconds East 20.3 feet
 thence North 28 Degrees 18 Minutes 41 Seconds West 11.9 feet
 thence North 65 Degrees 05 Minutes 29 Seconds West 25.4 feet
 thence North 18 Degrees 15 Minutes 35 Seconds West 23.5 feet
 thence North 18 Degrees 00 Minutes 29 Seconds West 31.3 feet
 thence North 13 Degrees 48 Minutes 35 Seconds West 40.8 feet
 thence North 12 Degrees 06 Minutes 01 Seconds West 48.3 feet
 thence North 05 Degrees 02 Minutes 08 Seconds West 52 feet
 thence North 05 Degrees 01 Minutes 25 Seconds East 52.7 feet
 thence North 08 Degrees 49 Minutes 49 Seconds East 41.2 feet
 thence North 08 Degrees 18 Minutes 30 Seconds East 67.7 feet
 thence North 03 Degrees 51 Minutes 43 Seconds East 49.4 feet
 thence North 05 Degrees 44 Minutes 25 Seconds East 46.5 feet
 thence North 03 Degrees 09 Minutes 45 Seconds East 43.1 feet
 thence North 00 Degrees 47 Minutes 25 Seconds West 41 feet
 thence North 01 Degrees 45 Minutes 50 Seconds West 39.4 feet
 thence North 01 Degrees 35 Minutes 35 Seconds East 39.1 feet
 thence North 06 Degrees 22 Minutes 40 Seconds East 39.3 feet
 thence North 11 Degrees 55 Minutes 57 Seconds East 38.6 feet
 thence North 12 Degrees 28 Minutes 20 Seconds East 37 feet
 thence North 08 Degrees 11 Minutes 55 Seconds East 33.2 feet
 thence North 10 Degrees 38 Minutes 24 Seconds East 32.8 feet
 thence North 13 Degrees 33 Minutes 54 Seconds East 32.8 feet
 thence North 11 Degrees 19 Minutes 05 Seconds East 32.5 feet
 thence North 10 Degrees 15 Minutes 19 Seconds East 35.7 feet
 thence North 09 Degrees 58 Minutes 22 Seconds East 33 feet
 thence North 09 Degrees 19 Minutes 40 Seconds East 31.3 feet
 thence North 10 Degrees 58 Minutes 40 Seconds East 33.5 feet
 thence North 13 Degrees 33 Minutes 33 Seconds East 31.4 feet
 thence North 13 Degrees 50 Minutes 45 Seconds East 32.2 feet

thence North 10 Degrees 52 Minutes 43 Seconds East 37.1 feet
 thence North 12 Degrees 11 Minutes 48 Seconds East 39.3 feet
 thence North 10 Degrees 53 Minutes 12 Seconds East 40.5 feet
 thence North 14 Degrees 55 Minutes 23 Seconds East 41.2 feet
 thence North 20 Degrees 33 Minutes 56 Seconds East 38.6 feet
 thence North 27 Degrees 58 Minutes 07 Seconds East 38.8 feet
 thence North 25 Degrees 10 Minutes 19 Seconds East 39.6 feet
 thence North 18 Degrees 06 Minutes 10 Seconds East 42.6 feet
 thence North 17 Degrees 24 Minutes 45 Seconds East 43.1 feet
 thence North 19 Degrees 17 Minutes 24 Seconds East 40.1 feet
 thence North 21 Degrees 11 Minutes 01 Seconds East 36.7 feet
 thence North 20 Degrees 58 Minutes 25 Seconds East 35.2 feet
 thence North 22 Degrees 27 Minutes 01 Seconds East 35.6 feet
 thence North 22 Degrees 43 Minutes 46 Seconds East 36 feet
 thence North 07 Degrees 34 Minutes 30 Seconds East 35.8 feet
 thence North 02 Degrees 20 Minutes 36 Seconds East 35.2 feet
 thence North 00 Degrees 19 Minutes 55 Seconds West 33.5 feet
 thence North 02 Degrees 04 Minutes 03 Seconds West 32.5 feet
 thence North 03 Degrees 30 Minutes 42 Seconds West 29.6 feet
 thence North 00 Degrees 32 Minutes 57 Seconds East 21.3 feet
 thence North 08 Degrees 49 Minutes 49 Seconds East 20.6 feet
 thence North 18 Degrees 06 Minutes 10 Seconds East 30.1 feet
 thence North 20 Degrees 56 Minutes 51 Seconds East 33.5 feet
 thence North 17 Degrees 38 Minutes 13 Seconds East 38.3 feet
 thence North 16 Degrees 57 Minutes 37 Seconds East 36.4 feet
 thence North 07 Degrees 20 Minutes 05 Seconds East 34.4 feet
 thence North 05 Degrees 01 Minutes 04 Seconds West 40.2 feet
 thence North 14 Degrees 47 Minutes 19 Seconds West 43.4 feet
 thence North 13 Degrees 55 Minutes 57 Seconds West 41.9 feet
 thence North 11 Degrees 04 Minutes 15 Seconds West 38.8 feet
 thence North 07 Degrees 23 Minutes 23 Seconds West 34.7 feet
 thence North 02 Degrees 40 Minutes 09 Seconds West 32.2 feet
 thence North 02 Degrees 41 Minutes 36 Seconds West 31.9 feet
 thence North 00 Degrees 15 Minutes 09 Seconds East 32.2 feet
 thence North 05 Degrees 16 Minutes 02 Seconds East 33.6 feet
 thence North 08 Degrees 38 Minutes 26 Seconds East 31.6 feet
 thence North 12 Degrees 19 Minutes 58 Seconds East 29.9 feet
 thence North 18 Degrees 06 Minutes 10 Seconds East 29.1 feet
 thence North 24 Degrees 13 Minutes 06 Seconds East 29.2 feet
 thence North 20 Degrees 47 Minutes 33 Seconds East 31 feet
 thence North 15 Degrees 17 Minutes 14 Seconds East 31.7 feet
 thence North 12 Degrees 19 Minutes 13 Seconds East 33 feet
 thence North 12 Degrees 37 Minutes 14 Seconds East 33.7 feet
 thence North 13 Degrees 25 Minutes 01 Seconds East 31.8 feet
 thence North 10 Degrees 50 Minutes 59 Seconds East 28.8 feet
 thence North 06 Degrees 42 Minutes 49 Seconds East 29.4 feet
 thence North 00 Degrees 14 Minutes 27 Seconds East 32.8 feet
 thence North 03 Degrees 08 Minutes 18 Seconds West 33.5 feet
 thence North 05 Degrees 19 Minutes 32 Seconds West 33.9 feet

thence North 07 Degrees 27 Minutes 25 Seconds West 34.4 feet
thence North 08 Degrees 13 Minutes 25 Seconds West 33.5 feet
thence North 06 Degrees 40 Minutes 20 Seconds West 35.7 feet
thence North 05 Degrees 59 Minutes 29 Seconds West 36.6 feet
thence North 05 Degrees 34 Minutes 25 Seconds West 35.9 feet
thence North 06 Degrees 12 Minutes 05 Seconds West 35.3 feet
thence North 05 Degrees 26 Minutes 03 Seconds West 36.9 feet
thence North 01 Degrees 30 Minutes 47 Seconds West 31.8 feet
thence North 07 Degrees 52 Minutes 13 Seconds East 73.6 feet
thence North 20 Degrees 54 Minutes 03 Seconds East 55.3 feet
thence North 30 Degrees 37 Minutes 54 Seconds East 26.8 feet
thence North 36 Degrees 08 Minutes 13 Seconds East 28.2 feet
thence North 37 Degrees 39 Minutes 05 Seconds East 30.4 feet
thence North 44 Degrees 14 Minutes 36 Seconds East 31.3 feet
thence North 49 Degrees 34 Minutes 01 Seconds East 32.6 feet
thence North 50 Degrees 43 Minutes 19 Seconds East 30.8 feet
thence North 50 Degrees 06 Minutes 29 Seconds East 29.4 feet
thence North 57 Degrees 20 Minutes 16 Seconds East 30.7 feet
thence North 60 Degrees 43 Minutes 40 Seconds East 31.9 feet
thence North 56 Degrees 08 Minutes 14 Seconds East 32.7 feet
thence North 51 Degrees 16 Minutes 53 Seconds East 32.2 feet
thence North 41 Degrees 53 Minutes 51 Seconds East 28.8 feet
thence North 32 Degrees 46 Minutes 45 Seconds East 27 feet
thence North 32 Degrees 58 Minutes 42 Seconds East 27.5 feet
thence North 35 Degrees 22 Minutes 28 Seconds East 25.9 feet
thence North 37 Degrees 57 Minutes 29 Seconds East 23.8 feet
thence North 37 Degrees 16 Minutes 54 Seconds East 25.3 feet
thence North 38 Degrees 07 Minutes 18 Seconds East 28.5 feet
thence North 35 Degrees 33 Minutes 38 Seconds East 30.8 feet
thence North 29 Degrees 37 Minutes 48 Seconds East 32.2 feet
thence North 23 Degrees 27 Minutes 31 Seconds East 33.4 feet
thence North 16 Degrees 15 Minutes 57 Seconds East 35.6 feet
thence North 08 Degrees 17 Minutes 01 Seconds East 32.9 feet
thence North 03 Degrees 32 Minutes 51 Seconds West 29.3 feet
thence North 06 Degrees 57 Minutes 52 Seconds West 28.4 feet
thence North 00 Degrees 19 Minutes 55 Seconds West 29.5 feet
thence North 00 Degrees 54 Minutes 47 Seconds East 30.2 feet
thence North 00 Degrees 19 Minutes 55 Seconds West 31.2 feet
thence North 02 Degrees 57 Minutes 52 Seconds West 28.6 feet
thence North 01 Degrees 03 Minutes 59 Seconds West 25.6 feet
thence North 03 Degrees 54 Minutes 30 Seconds West 26.3 feet
thence North 02 Degrees 39 Minutes 12 Seconds West 24.3 feet
thence North 01 Degrees 04 Minutes 33 Seconds West 25.3 feet
thence North 00 Degrees 19 Minutes 55 Seconds West 40.4 feet
thence North 03 Degrees 14 Minutes 39 Seconds East 5.3 feet
thence North 06 Degrees 34 Minutes 45 Seconds East 21.8 feet
thence North 09 Degrees 21 Minutes 24 Seconds East 27.3 feet

more or less to the **ending point at:** 41 degrees 44 minutes 22.77 seconds North Latitude and -111 degrees 22 minutes 08.31 seconds West Longitude, which can be converted to mapping accuracy State Plane Utah North Zone NAD 83 feet

coordinates of X = 1,676,176.0 feet and Y = 3,793,251.7 feet.