

**Acknowledgment and  
Notice of Acknowledgment  
of Acceptance of R.S. 2477  
Right-of-Way Grant**

Recorded NOV 13 2008 Filing No. 76062  
At 9:15 AM/PM in Book 510 Page 762  
Fee No Fee Debra L. Ames Rich County Recorder  
Requested by State of Utah

**THE STATE OF UTAH**

**TO ALL WHOM THESE PRESENTS SHALL COME, Greeting:**

**Know ye,** This is an Acknowledgment and Notice of Acknowledgment made under Utah Code Sections 72-5-309 through 310 inclusive, that the grant of the United States of America of “the right of way for the construction of highways over public lands, not reserved for public uses” under United States Revised Statutes 2477 (43 U.S.C. Section 932 (repealed October 21, 1976, with proviso recognizing the validity of rights-of-way already established)) was accepted for and on behalf of the State of Utah and its political subdivision Rich County as it pertains to the highway located in Rich County known as AR13; County Road Number: AR13; State Geographic Information Database (SGID) Road Identification Number: RD170394. Total road length is 7.15 miles more or less.

The reason for this Acknowledgment and Notice of Acknowledgment includes, but is not limited to, the fact that the road was constructed, mechanically, or by continuous use as a public highway for a period of at least ten years, over public lands not reserved for public uses, prior to the earlier of (a) the October 21, 1976 repeal of R.S. 2477 or (b) the date the servient estate was reserved for public uses.

This Acknowledgment and Notice of Acknowledgment applies only to the segments of the road that traverse land owned by the Bureau of Land Management, United States Department of the Interior, and does not apply to segments of the road that traverse land owned by any other person or entity. The State of Utah and its political subdivisions reserve the right to make further acknowledgments and notices of acknowledgment with regard to road segments that traverse land owned by other entities, including the United States of America, through one or more of its agencies.

A printed copy of a map showing the location of the road in said county is appended hereto as “Attachment 1,” a printed copy of representative photos of the road is appended hereto as “Attachment 2,” a printed copy of a description of the beginning and ending points of the entire road together with a list of Townships, Ranges and Sections that may be traversed by the road in said county is appended hereto as “Attachment 3,” and a printed copy of the Road Centerline Description Cover Page(s) is appended hereto as “Attachment 4.” The Appendices listed in “Attachment 4” that contain the actual road centerline descriptions are incorporated herein by reference. Affidavits provided by individuals familiar with the road are appended hereto as “Attachment 5.”

A printed copy of this Acknowledgment and Notice of Acknowledgment, together with its Attachments and Appendices, may be viewed and/or obtained at the office of the Utah State Archives.

An electronic copy of this Acknowledgment and Notice of Acknowledgment, together with its Attachments and Appendices, may be viewed and/or downloaded as read-only PDF (Portable Document Format) files via the

Internet at <http://recorded2477roads.utah.gov>.

The owner of the servient estate in the land underlying the road-segments subject to this Acknowledgment and Notice is believed to be the United States of America through one or more of its agencies. Any of such agencies or any other person with a servient ownership claim or a competing dominant estate right-of-way ownership claim, may file a petition in the State District Court for Salt Lake County for a decision regarding the correctness of this Acknowledgment. A claimant shall file a petition within sixty (60) days after receipt of this Notice.

**In Witness Whereof**, I, John Harja, the official designee of the Governor of the State of Utah, in conformity to the laws of the State (Utah Code Sections 72-5-308 through 310 inclusive), have caused this Acknowledgment and Notice of Acknowledgment to be made.

Signed by my hand in Salt Lake City, Utah, the 10<sup>th</sup> day of November, 2008.

By the Governor's Designee

  
\_\_\_\_\_  
John Harja

### CERTIFICATION

State of Utah                    )  
  : ss  
County of Salt Lake         )

I hereby certify that the signer of the foregoing document, John Harja, is personally known by me, has made a voluntary signature and taken an oath stating that he is the official designee of the Governor of the State of Utah and is authorized to sign this document on the Governor's behalf pursuant to Utah Code Section 72-5-309. He further vouched that, based upon information and belief, the facts alleged therein are true.

Dated this 10<sup>th</sup> day of November, 2008.

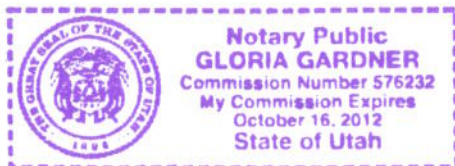



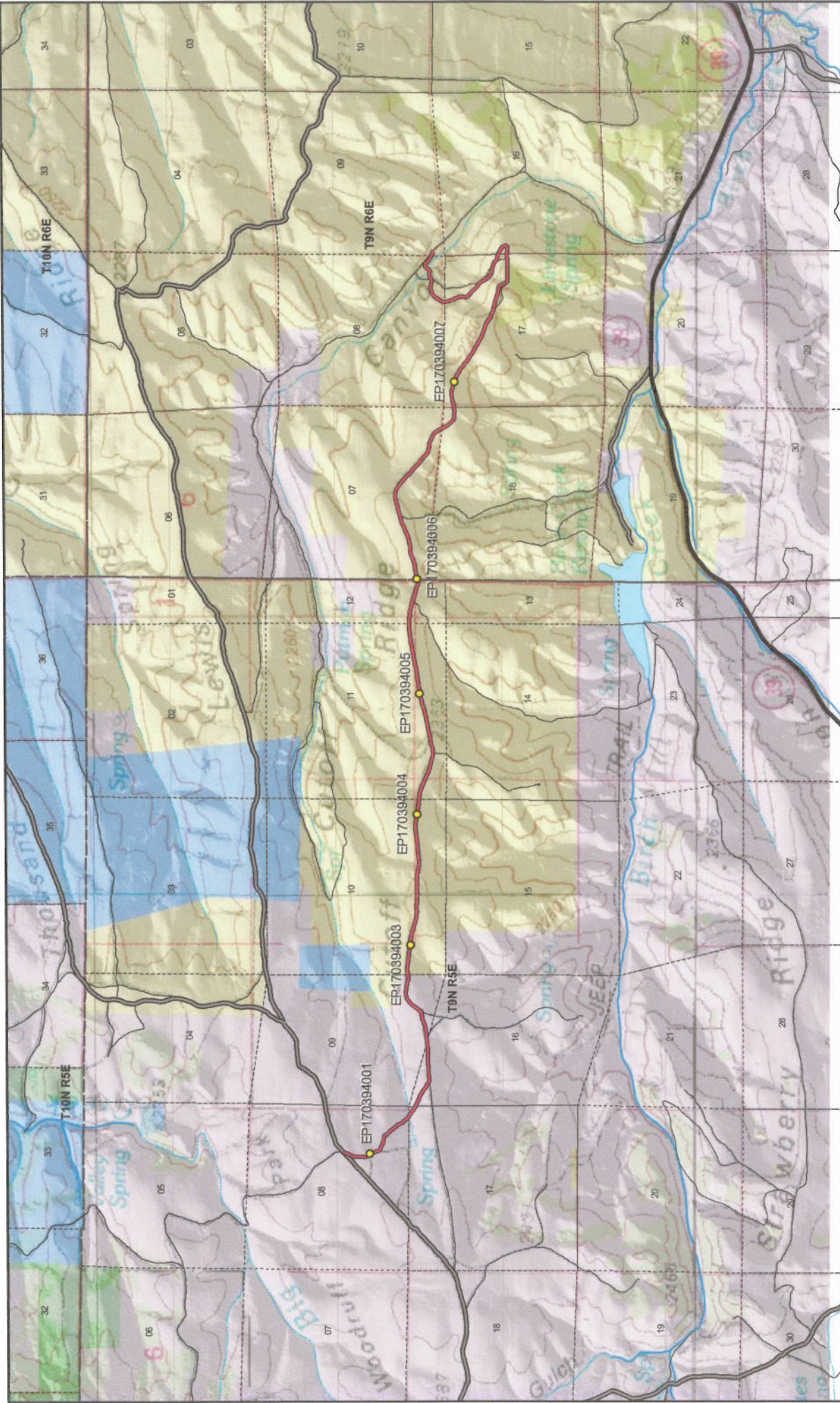

  
\_\_\_\_\_  
Notary Public

0763





**AR13 - Rich County**  
**SGID RD\_ID RD170394 CO\_UNIQUE AR13**

- |   |                            |   |   |
|---|----------------------------|---|---|
|  | BLM                        |  | Misc  |
|  | Private                    |  | Photo Event Point                                       |
|  | SITLA, State Trust Land    |    | Section = 1 Mile  |
|  | USFS, National Forest      |    | AR13  |
|  | State Parks and Recreation |    | Title V, Issued Or Under Consideration By BLM Or County |
|  | UDWR Wildlife Reserve      |    | County B Road   |
|   |                            |    | State / U.S. Highway                                    |
|   |                            |    | Other Roads   |
- Transportation Network**

**0764**



Scale  
 1:51,297  
 1 in = 16 miles

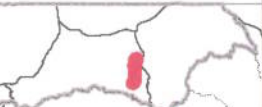





EP170394001



EP170394007



EP170394006



EP170394005



EP170394004



EP170394003

**AR13 - Rich County  
SGID RD\_ID RD170394**

Map prepared by the State of Utah  
Automated Geographic Reference Center  
Room 5130 State Office Building  
Salt Lake City, Utah 84114  
October 27, 2008

0765



## Attachment 3

### Beginning & Ending Points and Township, Range, and Section References For:

**Popular Name: AR13**

**County: Rich**

**County Road Number: AR13**

**State Geographic Information Database (SGID) Road Identification Number: RD170394.**

**Total Road Length: 7.15 miles more or less.**

**Beginning at a point** on the road centerline located at 41 degrees 31 minutes 51.78 seconds North Latitude and -111 degrees 23 minutes 26.02 seconds West Longitude, which can be converted to mapping accuracy State Plane Utah North Zone NAD 83 feet coordinates of X = 1,670,380.7 feet and Y = 3,717,230.4 feet based on the US Survey Foot conversion.

**Ending at a point** on the road centerline located at 41 degrees 31 minutes 23.55 seconds North Latitude and -111 degrees 17 minutes 04.07 seconds West Longitude, which can be converted to mapping accuracy State Plane Utah North Zone NAD 83 feet coordinates of X = 1,699,437.2 feet and Y = 3,714,427.0 feet based on the US Survey Foot conversion.

This road may traverse:

Township 9 North Range 5 East, Section(s) 8,9,10,11,12,16,17, Salt Lake Base & Meridian  
Township 9 North Range 6 East, Section(s) 7,8,9,16,17,18, Salt Lake Base & Meridian  
See Attachment 1 above for a cartographic depiction of the course of this road.

0766



**Attachment 4**  
**Road Centerline Description Cover Page(s)**

**Popular Name: AR13**

**County: Rich**

**County Road Number: AR13**

**State Geographic Information Database (SGID) Road Identification Number: RD170394.**

**Total Road Length: 7.15 miles more or less.**

**Centerline Descriptions Of Road-Segments That Cross Over Federally Owned Land, Derived From Global Positioning System Data And Cross-checked against USGS Digital Orthophoto Quadrangles Compiled By The Utah Automated Geographic Reference Center And Entered Into The State Geographic Information Database (SGID).**

<b>Road-Segments Listed by SGID Road Identification Number (RD ID)</b>	<b>Road-Segment Numbers</b>	<b>Believed Ownership Of Servient Estate</b>	<b>Approximate Segment Length</b>	<b>See Attached Appendix</b>
<b>RD170394</b>	<b>001</b>	<b>PVT</b>	<b>1.46 Miles</b>	<b>(not shown)</b>
<b>RD170394</b>	<b>002</b>	<b>BLM</b>	<b>5.69 Miles</b>	<b>A</b>
		<b>Total Road Length</b>	<b>7.15</b>	<b>_____</b>

\* Indicates that a Title V permit will be requested, is in process, or has been issued.

† Indicates that road-segments crossing Forest Service land are under consideration by the state and county as of the date of this Acknowledgment and Notice of Acknowledgment.

0767

**Attachment 5**

**AFFIDAVIT OF KENT J. STUART**  
**RICH COUNTY, UTAH**  
**RICH COUNTY D ROAD NO. AR13**

State of Utah     )  
                          : ss.  
County of Rich    )

I, KENT J. STUART, testify and declare under oath as follows:

1. I am an adult competent to testify about the matters set forth in this affidavit. My testimony is based upon my personal knowledge and experience. I was born on May 29, 1951, in Logan, Utah, have lived in Rich County, Utah, almost all of my life and have been involved in livestock operations all of my life. I am a third generation rancher.

2. I have traveled and am familiar with Rich County Road No. AR13 and the land it traverses. I know the Road as Cutoff Ridge Road.

3. I took the following steps to verify that the road I refer to in this affidavit and Rich County Road No. AR13 (the "Road") are the same road:

a. I examined a large Rich County map depicting the Road in relation to other roads, intersections and landmarks. I initialed the Road on the large map verifying that it is accurately depicted on the map and it is the road I refer to herein.

b. I examined the map attached to this affidavit depicting the Road and surrounding area and verified that the Road is accurately depicted on the map and is the road I refer to herein.

c. I viewed aerial photography of the Road, as well as ground photography, and verified that the aerial and ground photography accurately depict the road I refer to in this affidavit.



4. I have personally traveled the Road from the early 1960s through 1976 and continuing until the 2008, (“the Time Period of My Experience”). It is the reputation in the community that the Road was traveled as early as the early 1940s.

5. When I last traveled and observed the Road in 2008, it appeared to follow the same route as in the early 1960s, when I first traveled and observed it.

6. During the Time Period of My Experience the Road was traveled weekly, weather permitting.

7. During the Time Period of My Experience I personally traveled the Road on horseback, pickup truck and I have observed others from the general public traveling it by the same means, plus ATVs.

8. During the Time Period of My Experience I have personally used the Road for hunting and livestock operations, and I have observed others from the general public using the Road for the same purposes, plus oil and gas exploration and development.

DATED this 22 day of October, 2008.

  
KENT J. STUART

SUBSCRIBED AND SWORN to before me this 22<sup>nd</sup> day of October, 2008.

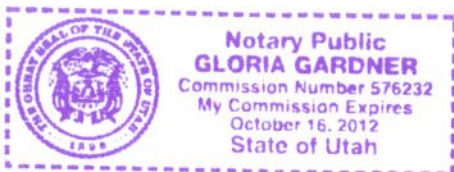

  
NOTARY PUBLIC



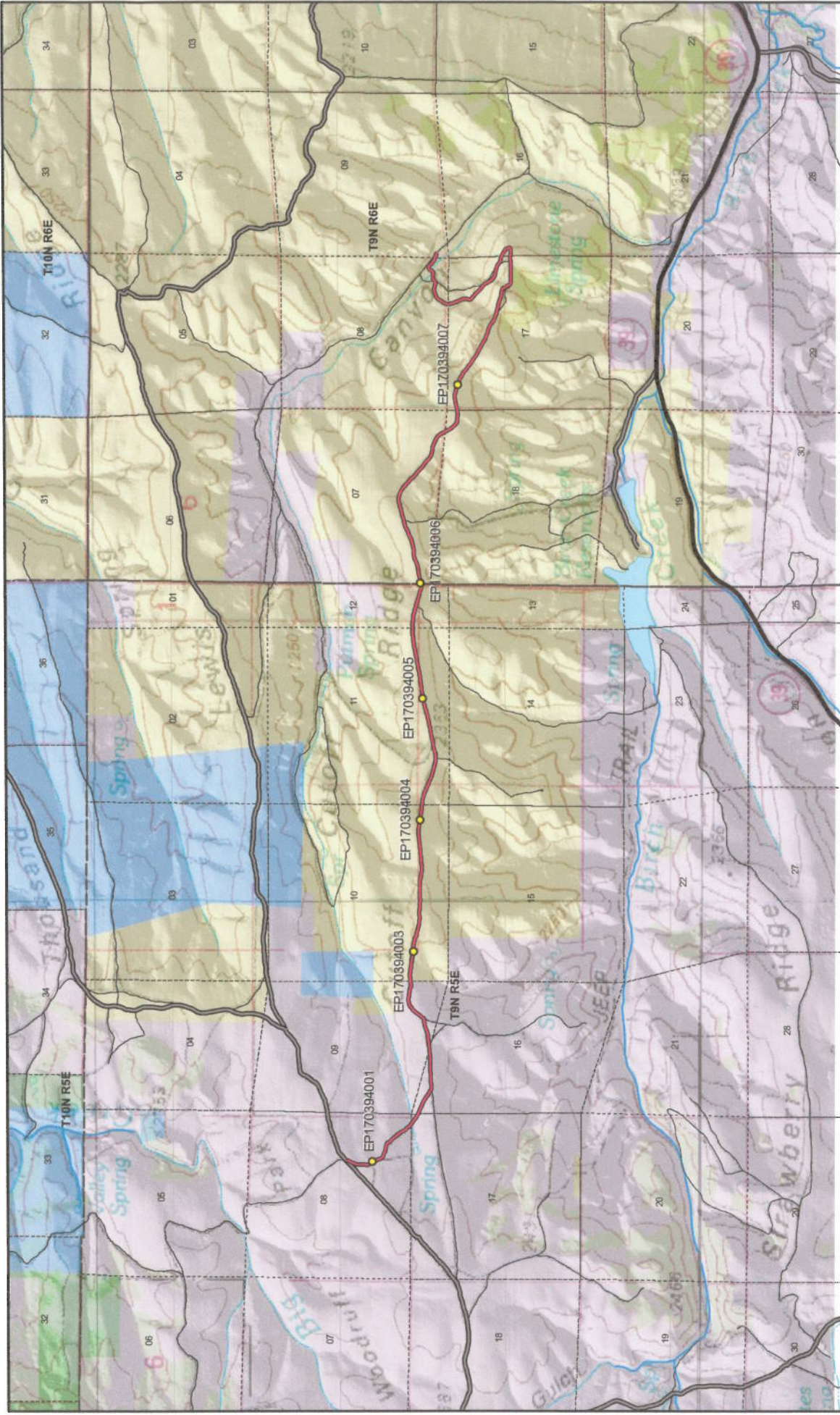

Map prepared by the State of Utah  
 Geographic Information Center  
 Room 500 State Office Building  
 Salt Lake City, Utah 84114  
 Oct 20, 2008



### ARI3 - Rich County SGID RD\_ID RD170394 CO\_UNIQUE ARI3

- |   |   |   |
|---|---|---|
| <b>Land Ownership Categories</b>  | <b>Misc</b>   | <b>Transportation Network</b>   |
| <ul style="list-style-type: none"> <li>BLM</li> <li>Private</li> <li>SITLA, State Trust Land</li> <li>USFS, National Forest</li> <li>State Parks and Recreation</li> <li>UDWR Wildlife Reserve</li> </ul> | <ul style="list-style-type: none"> <li>Photo Event Point</li> <li>Section = 1 Mile</li> </ul> | <ul style="list-style-type: none"> <li>ARI3</li> <li>Title V, Issued Or Under Consideration By BLM Or County</li> <li>County B Road</li> <li>State / U.S. Highway</li> <li>Other Roads</li> </ul> |

0771



Scale  
 1:51,257  
 1 in = 16 miles

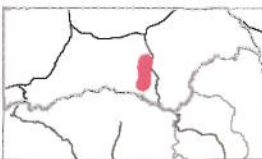



**AFFIDAVIT OF LOUIS M. STUART**  
**RICH COUNTY, UTAH**  
**RICH COUNTY D ROAD NO. AR13**

State of Utah     )  
                          : ss.  
County of Rich    )

I, LOUIS M. STUART, testify and declare under oath as follows:

1. I am an adult competent to testify about the matters set forth in this affidavit. My testimony is based upon my personal knowledge and experience. I was born on December 12, 1912, in Woodruff, Rich County, Utah, have lived in Rich County, Utah, all of my life and have been involved in livestock operations all of my life. I am a second generation rancher.

2. I have traveled and am familiar with Rich County Road No. AR13 and the land it traverses. I know the road as Cutoff Ridge Road.

3. I took the following steps to verify that the road I refer to in this affidavit and Rich County Road No. AR13 (the "Road") are the same road:

a. I examined a large Rich County map depicting the Road in relation to other roads, intersections and landmarks. I initialed the Road on the large map verifying that it is accurately depicted on the map and it is the road I refer to herein.

b. I examined the map attached to this affidavit depicting the Road and surrounding area and verified that the Road is accurately depicted on the map and is the road I refer to herein.

c. I viewed aerial photography of the Road, as well as ground photography, and verified that the aerial and ground photography accurately depict the road I refer to in this affidavit.

4. I have personally traveled the Road from the early 1940s through 1976 and continuing until the 2008, (“the Time Period of My Experience”). It is the reputation in the community that the Road was traveled as early as the early 1940s.

5. When I last traveled and observed the Road in 2008, it appeared to follow the same route as in the early 1940s, when I first traveled and observed it.

6. During the Time Period of My Experience the Road was traveled weekly, weather permitting.

7. During the Time Period of My Experience I personally traveled the Road on horseback, pickup truck and I have observed others from the general public traveling it by the same means, plus ATVs.

8. During the Time Period of My Experience I have personally used the Road for hunting and livestock operations, and I have observed others from the general public using the Road for the same purposes.

DATED this 27 day of October, 2008.

Louis M. Stuart  
LOUIS M. STUART

SUBSCRIBED AND SWORN to before me this 22nd day of October, 2008.

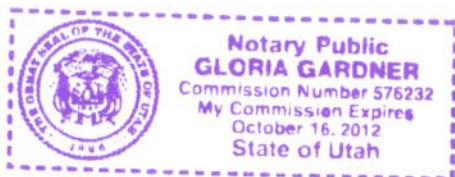

Gloria Gardner  
NOTARY PUBLIC



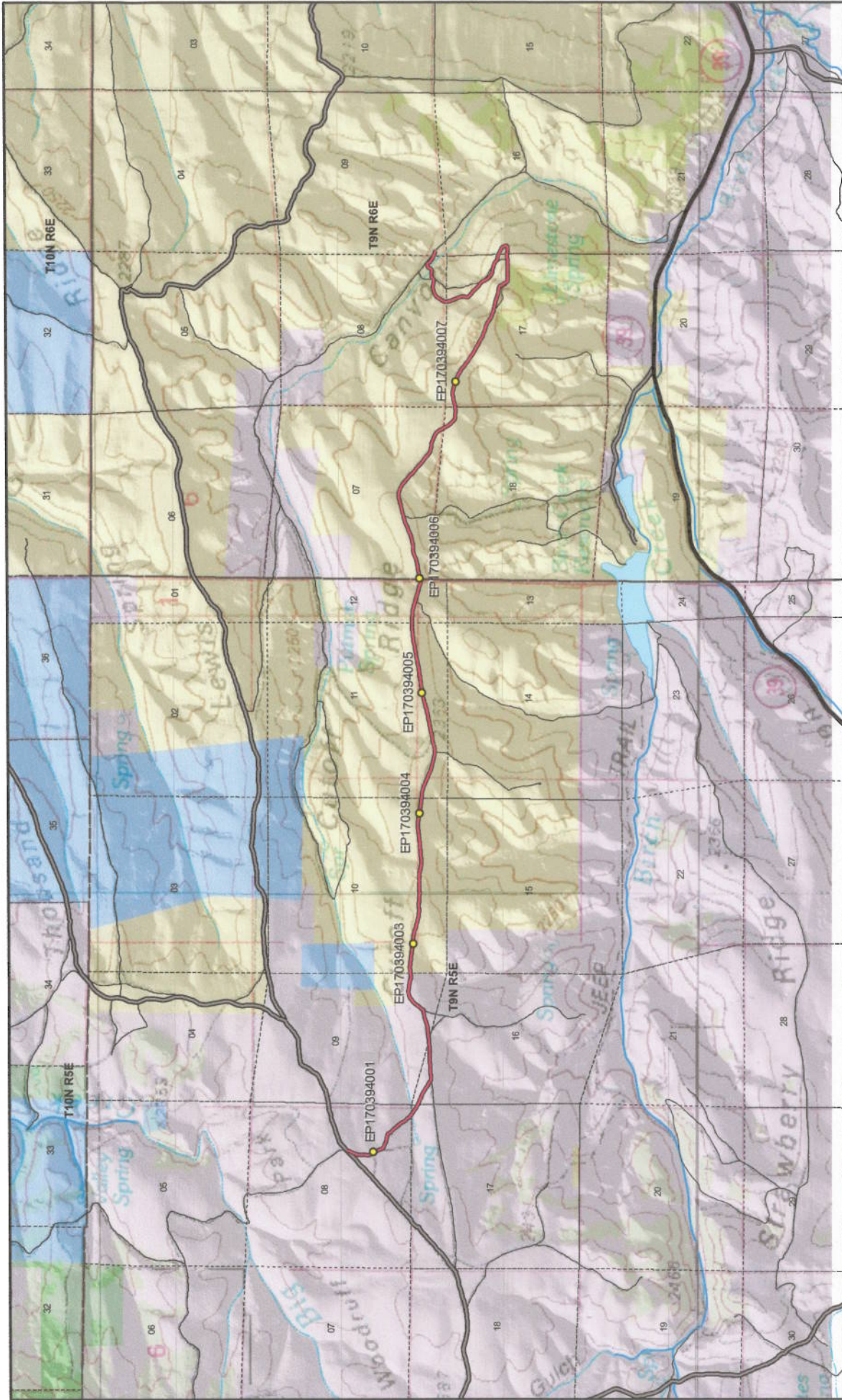

Map prepared by the State of Utah  
 Department of Natural Resources  
 Bureau of Land Management  
 Room 5130 State Office Building  
 Salt Lake City, Utah 84114  
 Oct 20, 2008



**ARI3 - Rich County**  
**SGID RD\_ID RD170394 CO\_UNIQUE ARI3**

**Land Ownership Categories**

- BLM
- Private
- SITLA, State Trust Land
- USFS, National Forest
- State Parks and Recreation
- UDWR Wildlife Reserve

**Misc**

- Photo Event Point
- Section = 1 Mile

**Transportation Network**

- ARI3
- Title V, Issued Or Under Consideration By BLM Or County
- County B Road
- State / U.S. Highway
- Other Roads

**0774**

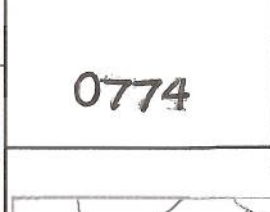

**Scale**  
 1:64,257  
 1 in = 16 miles





## Appendix A to Attachment 4

**Popular Name: AR13**

**County: Rich**

**County Road Number: AR13**

**State Geographic Information Database (SGID) Road Identification Number: RD170394.**

**Road-Segment Number: 002**

**Road-Segment Length: 5.69 miles more or less.**

**Believed owner of the land underlying this road-segment is: Bureau of Land Management.**

*The following description is based upon the geographic coordinate system using the NAD83 Datum. The source is GPS mapping grade data as indicated in the metadata and/or the transportation data model of the State of Utah Geographic Information Database (SGID).*

The road-segment itself is the monument that is identified by its physical presence on the land. The location of said physical presence is closely approximated by mapping grade Global Positioning System (GPS) data. Said data are checked against the corresponding gray-scale 1-meter Digital Orthophoto Quadrangles published by the United States Geological Survey (USGS) to verify a reasonable degree of accuracy. In circumstances where accurate satellite signal acquisition is not possible, such as deep, narrow canyons or under a canopy of dense foliage, or where very sharp curves in the road make accuracy questionable, such portions of the road were digitized from the corresponding gray-scale 1-meter Digital Orthophoto Quadrangles published by the United States Geological Survey (USGS).

This road-segment may traverse:

Township 9 North Range 5 East, Section(s) 10,11,12, Salt Lake Base & Meridian

Township 9 North Range 6 East, Section(s) 7,8,9,16,17,18, Salt Lake Base & Meridian

The following description closely approximates the location of the centerline of the physical monument (AR13)-- Segment 002 based on mapping grade Global Positioning System (GPS) data as defined above:

**Beginning at a point** on the road center line located at 41 degrees 31 minutes 31.38 seconds North Latitude and -111 degrees 22 minutes 10.73 seconds West Longitude, which can be converted to mapping accuracy State Plane Utah North Zone NAD 83 feet coordinates of X = 1,676,109.9 feet and Y = 3,715,173.3 feet; thence the following courses along the said road center line:

thence North 81 Degrees 06 Minutes 11 Seconds East	7.9 feet
thence North 78 Degrees 33 Minutes 34 Seconds East	92 feet
thence North 86 Degrees 05 Minutes 33 Seconds East	89.4 feet
thence South 85 Degrees 45 Minutes 25 Seconds East	90.5 feet
thence South 84 Degrees 42 Minutes 48 Seconds East	80.5 feet
thence South 79 Degrees 44 Minutes 37 Seconds East	71.5 feet
thence South 85 Degrees 54 Minutes 29 Seconds East	59.6 feet
thence South 83 Degrees 14 Minutes 38 Seconds East	61.2 feet
thence South 81 Degrees 36 Minutes 13 Seconds East	75.7 feet
thence South 80 Degrees 59 Minutes 45 Seconds East	72.8 feet
thence South 82 Degrees 47 Minutes 15 Seconds East	72.5 feet



thence South 79 Degrees 04 Minutes 23 Seconds East 70.6 feet  
 thence South 78 Degrees 09 Minutes 34 Seconds East 68.5 feet  
 thence South 75 Degrees 55 Minutes 07 Seconds East 60.7 feet  
 thence South 74 Degrees 23 Minutes 08 Seconds East 19.1 feet  
 thence South 76 Degrees 42 Minutes 14 Seconds East 11.1 feet  
 thence South 79 Degrees 01 Minutes 15 Seconds East 11.7 feet  
 thence South 89 Degrees 29 Minutes 18 Seconds East 22.3 feet  
 thence North 77 Degrees 46 Minutes 49 Seconds East 12.7 feet  
 thence North 76 Degrees 23 Minutes 33 Seconds East 30 feet  
 thence North 82 Degrees 23 Minutes 38 Seconds East 46.7 feet  
 thence South 86 Degrees 27 Minutes 08 Seconds East 58.2 feet  
 thence South 82 Degrees 42 Minutes 58 Seconds East 61.9 feet  
 thence South 77 Degrees 04 Minutes 19 Seconds East 58.7 feet  
 thence South 72 Degrees 06 Minutes 50 Seconds East 54.6 feet  
 thence South 70 Degrees 18 Minutes 54 Seconds East 48.9 feet  
 thence South 70 Degrees 14 Minutes 41 Seconds East 46.8 feet  
 thence South 71 Degrees 53 Minutes 45 Seconds East 49.8 feet  
 thence South 73 Degrees 57 Minutes 39 Seconds East 54.7 feet  
 thence South 78 Degrees 03 Minutes 13 Seconds East 64.8 feet  
 thence South 78 Degrees 22 Minutes 16 Seconds East 68.1 feet  
 thence South 76 Degrees 13 Minutes 10 Seconds East 60.6 feet  
 thence South 75 Degrees 45 Minutes 02 Seconds East 58.7 feet  
 thence South 75 Degrees 31 Minutes 21 Seconds East 59.1 feet  
 thence South 80 Degrees 33 Minutes 33 Seconds East 59.9 feet  
 thence South 87 Degrees 45 Minutes 27 Seconds East 58.5 feet  
 thence South 86 Degrees 57 Minutes 52 Seconds East 50.3 feet  
 thence North 88 Degrees 57 Minutes 26 Seconds East 52.8 feet  
 thence North 86 Degrees 04 Minutes 20 Seconds East 57.5 feet  
 thence North 87 Degrees 17 Minutes 49 Seconds East 55.5 feet  
 thence South 89 Degrees 58 Minutes 53 Seconds East 53.8 feet  
 thence South 85 Degrees 59 Minutes 33 Seconds East 47.7 feet  
 thence South 83 Degrees 27 Minutes 39 Seconds East 27.4 feet  
 thence South 81 Degrees 21 Minutes 30 Seconds East 12.6 feet  
 thence South 84 Degrees 37 Minutes 13 Seconds East 16.5 feet  
 thence South 82 Degrees 26 Minutes 52 Seconds East 21.5 feet  
 thence South 84 Degrees 30 Minutes 16 Seconds East 16.2 feet  
 thence South 84 Degrees 37 Minutes 13 Seconds East 16.5 feet  
 thence South 86 Degrees 41 Minutes 23 Seconds East 36.2 feet  
 thence South 87 Degrees 23 Minutes 43 Seconds East 51.3 feet  
 thence South 88 Degrees 11 Minutes 54 Seconds East 61.7 feet  
 thence South 87 Degrees 54 Minutes 25 Seconds East 62.1 feet  
 thence North 88 Degrees 44 Minutes 41 Seconds East 61.1 feet  
 thence North 85 Degrees 52 Minutes 22 Seconds East 69.4 feet  
 thence North 85 Degrees 59 Minutes 07 Seconds East 76.6 feet  
 thence North 85 Degrees 35 Minutes 00 Seconds East 82.9 feet  
 thence North 88 Degrees 06 Minutes 31 Seconds East 84.4 feet  
 thence South 89 Degrees 27 Minutes 22 Seconds East 86 feet  
 thence South 88 Degrees 44 Minutes 23 Seconds East 82.7 feet  
 thence South 86 Degrees 00 Minutes 31 Seconds East 56.6 feet



thence South 83 Degrees 56 Minutes 37 Seconds East 44.3 feet  
 thence South 81 Degrees 09 Minutes 01 Seconds East 32.9 feet  
 thence South 80 Degrees 12 Minutes 22 Seconds East 18.7 feet  
 thence South 79 Degrees 01 Minutes 15 Seconds East 10 feet  
 thence South 80 Degrees 12 Minutes 22 Seconds East 9.3 feet  
 thence South 78 Degrees 00 Minutes 41 Seconds East 29.2 feet  
 thence South 75 Degrees 04 Minutes 33 Seconds East 33.7 feet  
 thence South 78 Degrees 21 Minutes 17 Seconds East 33.2 feet  
 thence South 78 Degrees 14 Minutes 10 Seconds East 9.4 feet  
 thence South 78 Degrees 54 Minutes 13 Seconds East 31.5 feet  
 thence South 79 Degrees 52 Minutes 59 Seconds East 47.1 feet  
 thence South 84 Degrees 22 Minutes 16 Seconds East 60.1 feet  
 thence North 88 Degrees 37 Minutes 38 Seconds East 72.2 feet  
 thence North 86 Degrees 45 Minutes 02 Seconds East 83.8 feet  
 thence North 84 Degrees 53 Minutes 14 Seconds East 86.6 feet  
 thence North 84 Degrees 28 Minutes 28 Seconds East 83.4 feet  
 thence North 84 Degrees 52 Minutes 02 Seconds East 82.3 feet  
 thence North 83 Degrees 57 Minutes 30 Seconds East 85.8 feet  
 thence North 84 Degrees 06 Minutes 25 Seconds East 88 feet  
 thence North 85 Degrees 15 Minutes 17 Seconds East 93.8 feet  
 thence North 85 Degrees 06 Minutes 36 Seconds East 99.1 feet  
 thence North 84 Degrees 50 Minutes 28 Seconds East 97.5 feet  
 thence North 84 Degrees 34 Minutes 00 Seconds East 92.3 feet  
 thence North 83 Degrees 26 Minutes 35 Seconds East 90.8 feet  
 thence North 82 Degrees 58 Minutes 15 Seconds East 92.9 feet  
 thence North 85 Degrees 00 Minutes 22 Seconds East 92.9 feet  
 thence South 89 Degrees 27 Minutes 10 Seconds East 85.7 feet  
 thence South 83 Degrees 49 Minutes 31 Seconds East 75.3 feet  
 thence South 78 Degrees 36 Minutes 55 Seconds East 72.7 feet  
 thence South 77 Degrees 37 Minutes 17 Seconds East 79.1 feet  
 thence South 80 Degrees 01 Minutes 33 Seconds East 84.4 feet  
 thence South 82 Degrees 12 Minutes 03 Seconds East 83.5 feet  
 thence South 83 Degrees 17 Minutes 24 Seconds East 83 feet  
 thence South 84 Degrees 10 Minutes 00 Seconds East 82.5 feet  
 thence South 83 Degrees 44 Minutes 25 Seconds East 82.9 feet  
 thence South 84 Degrees 09 Minutes 18 Seconds East 88.5 feet  
 thence South 84 Degrees 19 Minutes 01 Seconds East 61.1 feet  
 thence South 84 Degrees 21 Minutes 25 Seconds East 36.3 feet  
 thence South 83 Degrees 09 Minutes 33 Seconds East 99.9 feet  
 thence South 78 Degrees 26 Minutes 32 Seconds East 95.6 feet  
 thence South 74 Degrees 35 Minutes 08 Seconds East 77.4 feet  
 thence South 73 Degrees 52 Minutes 44 Seconds East 51 feet  
 thence South 72 Degrees 12 Minutes 32 Seconds East 19 feet  
 thence South 75 Degrees 23 Minutes 58 Seconds East 5.1 feet  
 thence South 71 Degrees 14 Minutes 14 Seconds East 18.1 feet  
 thence South 71 Degrees 23 Minutes 30 Seconds East 35.4 feet  
 thence South 69 Degrees 14 Minutes 18 Seconds East 49.2 feet  
 thence South 66 Degrees 31 Minutes 29 Seconds East 61 feet  
 thence South 66 Degrees 14 Minutes 06 Seconds East 71.5 feet



thence South 65 Degrees 56 Minutes 40 Seconds East 81.1 feet  
 thence South 66 Degrees 08 Minutes 36 Seconds East 84.9 feet  
 thence South 66 Degrees 34 Minutes 53 Seconds East 89.6 feet  
 thence South 68 Degrees 15 Minutes 46 Seconds East 91.7 feet  
 thence South 73 Degrees 37 Minutes 54 Seconds East 89.1 feet  
 thence South 75 Degrees 19 Minutes 03 Seconds East 88.7 feet  
 thence South 77 Degrees 03 Minutes 57 Seconds East 88.7 feet  
 thence South 76 Degrees 48 Minutes 09 Seconds East 89.8 feet  
 thence South 76 Degrees 51 Minutes 05 Seconds East 90.1 feet  
 thence South 75 Degrees 55 Minutes 41 Seconds East 87.1 feet  
 thence South 79 Degrees 43 Minutes 53 Seconds East 57.1 feet  
 thence South 82 Degrees 15 Minutes 27 Seconds East 4.7 feet  
 thence South 87 Degrees 08 Minutes 47 Seconds East 23.6 feet  
 thence North 82 Degrees 50 Minutes 44 Seconds East 38.7 feet  
 thence North 76 Degrees 05 Minutes 55 Seconds East 58.7 feet  
 thence North 72 Degrees 45 Minutes 50 Seconds East 70 feet  
 thence North 74 Degrees 26 Minutes 16 Seconds East 68.7 feet  
 thence North 75 Degrees 47 Minutes 29 Seconds East 57.5 feet  
 thence North 77 Degrees 15 Minutes 42 Seconds East 50.4 feet  
 thence North 79 Degrees 29 Minutes 36 Seconds East 52 feet  
 thence North 80 Degrees 42 Minutes 59 Seconds East 48.5 feet  
 thence North 80 Degrees 42 Minutes 59 Seconds East 48.5 feet  
 thence North 79 Degrees 16 Minutes 06 Seconds East 52.7 feet  
 thence North 79 Degrees 39 Minutes 40 Seconds East 51 feet  
 thence North 79 Degrees 04 Minutes 27 Seconds East 46.4 feet  
 thence North 78 Degrees 59 Minutes 57 Seconds East 46.1 feet  
 thence North 79 Degrees 19 Minutes 38 Seconds East 45.7 feet  
 thence North 77 Degrees 26 Minutes 15 Seconds East 48 feet  
 thence North 79 Degrees 04 Minutes 54 Seconds East 35.7 feet  
 thence North 80 Degrees 25 Minutes 22 Seconds East 7.1 feet  
 thence North 78 Degrees 21 Minutes 33 Seconds East 20.9 feet  
 thence North 77 Degrees 08 Minutes 25 Seconds East 21.2 feet  
 thence North 66 Degrees 28 Minutes 13 Seconds East 5 feet  
 thence North 79 Degrees 53 Minutes 12 Seconds East 29 feet  
 thence North 79 Degrees 13 Minutes 53 Seconds East 50.7 feet  
 thence North 80 Degrees 15 Minutes 17 Seconds East 64.2 feet  
 thence North 79 Degrees 53 Minutes 45 Seconds East 69.6 feet  
 thence North 80 Degrees 12 Minutes 24 Seconds East 73.9 feet  
 thence North 79 Degrees 44 Minutes 34 Seconds East 80 feet  
 thence North 77 Degrees 08 Minutes 25 Seconds East 75.6 feet  
 thence North 75 Degrees 18 Minutes 16 Seconds East 55.6 feet  
 thence North 72 Degrees 47 Minutes 19 Seconds East 49.7 feet  
 thence North 73 Degrees 15 Minutes 37 Seconds East 55.8 feet  
 thence North 70 Degrees 26 Minutes 46 Seconds East 52.8 feet  
 thence North 71 Degrees 51 Minutes 00 Seconds East 48.3 feet  
 thence North 71 Degrees 34 Minutes 43 Seconds East 51.8 feet  
 thence North 74 Degrees 48 Minutes 13 Seconds East 55 feet  
 thence North 76 Degrees 54 Minutes 21 Seconds East 60.9 feet  
 thence North 80 Degrees 01 Minutes 15 Seconds East 66.6 feet



thence North 79 Degrees 56 Minutes 56 Seconds East 71.9 feet  
 thence North 81 Degrees 15 Minutes 36 Seconds East 76.3 feet  
 thence North 80 Degrees 40 Minutes 19 Seconds East 79.7 feet  
 thence North 81 Degrees 15 Minutes 01 Seconds East 82.9 feet  
 thence North 80 Degrees 07 Minutes 56 Seconds East 83.2 feet  
 thence North 80 Degrees 30 Minutes 24 Seconds East 82.4 feet  
 thence North 80 Degrees 43 Minutes 10 Seconds East 84.4 feet  
 thence North 81 Degrees 30 Minutes 18 Seconds East 78.6 feet  
 thence North 81 Degrees 02 Minutes 38 Seconds East 29.5 feet  
 thence North 77 Degrees 57 Minutes 23 Seconds East 13.7 feet  
 thence North 83 Degrees 05 Minutes 13 Seconds East 34.4 feet  
 thence North 81 Degrees 29 Minutes 02 Seconds East 48.4 feet  
 thence North 81 Degrees 38 Minutes 00 Seconds East 56.3 feet  
 thence North 81 Degrees 15 Minutes 45 Seconds East 67.3 feet  
 thence North 80 Degrees 42 Minutes 39 Seconds East 67.4 feet  
 thence North 79 Degrees 05 Minutes 56 Seconds East 69.8 feet  
 thence North 78 Degrees 45 Minutes 50 Seconds East 72.9 feet  
 thence North 78 Degrees 39 Minutes 07 Seconds East 75.6 feet  
 thence North 78 Degrees 21 Minutes 33 Seconds East 78.7 feet  
 thence North 79 Degrees 42 Minutes 07 Seconds East 79.6 feet  
 thence North 78 Degrees 16 Minutes 06 Seconds East 81.4 feet  
 thence North 79 Degrees 26 Minutes 36 Seconds East 85 feet  
 thence North 79 Degrees 59 Minutes 27 Seconds East 85.9 feet  
 thence North 81 Degrees 30 Minutes 18 Seconds East 78.6 feet  
 thence North 81 Degrees 06 Minutes 56 Seconds East 81.6 feet  
 thence North 81 Degrees 22 Minutes 52 Seconds East 84.2 feet  
 thence North 81 Degrees 53 Minutes 02 Seconds East 84.8 feet  
 thence North 81 Degrees 54 Minutes 14 Seconds East 80.2 feet  
 thence North 82 Degrees 48 Minutes 19 Seconds East 71.4 feet  
 thence North 83 Degrees 16 Minutes 03 Seconds East 67.7 feet  
 thence North 84 Degrees 19 Minutes 47 Seconds East 70.5 feet  
 thence North 86 Degrees 05 Minutes 34 Seconds East 73.7 feet  
 thence North 88 Degrees 39 Minutes 34 Seconds East 74.5 feet  
 thence South 89 Degrees 49 Minutes 21 Seconds East 62.9 feet  
 thence South 89 Degrees 48 Minutes 01 Seconds East 10.6 feet  
 thence South 88 Degrees 31 Minutes 29 Seconds East 72.9 feet  
 thence South 86 Degrees 57 Minutes 51 Seconds East 72.7 feet  
 thence South 85 Degrees 34 Minutes 01 Seconds East 71.1 feet  
 thence South 84 Degrees 34 Minutes 13 Seconds East 75.2 feet  
 thence South 83 Degrees 43 Minutes 51 Seconds East 80 feet  
 thence South 79 Degrees 57 Minutes 30 Seconds East 74.7 feet  
 thence South 76 Degrees 39 Minutes 06 Seconds East 63.8 feet  
 thence South 75 Degrees 28 Minutes 49 Seconds East 44.8 feet  
 thence South 74 Degrees 23 Minutes 07 Seconds East 40.6 feet  
 thence South 75 Degrees 30 Minutes 15 Seconds East 46.2 feet  
 thence South 76 Degrees 10 Minutes 07 Seconds East 36.2 feet  
 thence South 74 Degrees 04 Minutes 14 Seconds East 16.4 feet  
 thence South 78 Degrees 38 Minutes 29 Seconds East 9.7 feet  
 thence South 86 Degrees 45 Minutes 16 Seconds East 15.8 feet



thence South 75 Degrees 47 Minutes 47 Seconds East 27.5 feet  
 thence South 73 Degrees 59 Minutes 16 Seconds East 45.5 feet  
 thence South 72 Degrees 50 Minutes 18 Seconds East 56.8 feet  
 thence South 73 Degrees 47 Minutes 45 Seconds East 65.7 feet  
 thence South 73 Degrees 26 Minutes 38 Seconds East 76.8 feet  
 thence South 72 Degrees 29 Minutes 51 Seconds East 88.9 feet  
 thence South 72 Degrees 59 Minutes 17 Seconds East 98 feet  
 thence South 77 Degrees 01 Minutes 17 Seconds East 94.1 feet  
 thence South 89 Degrees 31 Minutes 15 Seconds East 92.9 feet  
 thence North 78 Degrees 45 Minutes 10 Seconds East 60 feet  
 thence North 78 Degrees 45 Minutes 36 Seconds East 42.3 feet  
 thence North 79 Degrees 00 Minutes 31 Seconds East 113.5 feet  
 thence North 80 Degrees 33 Minutes 11 Seconds East 116 feet  
 thence North 80 Degrees 48 Minutes 30 Seconds East 87.4 feet  
 thence North 82 Degrees 00 Minutes 08 Seconds East 51.7 feet  
 thence North 84 Degrees 21 Minutes 16 Seconds East 14.2 feet  
 thence North 83 Degrees 42 Minutes 16 Seconds East 22.1 feet  
 thence North 81 Degrees 36 Minutes 08 Seconds East 42.1 feet  
 thence North 79 Degrees 11 Minutes 22 Seconds East 57.7 feet  
 thence North 75 Degrees 45 Minutes 49 Seconds East 69.7 feet  
 thence North 71 Degrees 05 Minutes 10 Seconds East 80.3 feet  
 thence North 64 Degrees 22 Minutes 29 Seconds East 86 feet  
 thence North 67 Degrees 16 Minutes 36 Seconds East 82.7 feet  
 thence North 78 Degrees 51 Minutes 09 Seconds East 82.2 feet  
 thence North 86 Degrees 40 Minutes 03 Seconds East 87.8 feet  
 thence North 85 Degrees 38 Minutes 27 Seconds East 93.4 feet  
 thence North 80 Degrees 40 Minutes 36 Seconds East 98.7 feet  
 thence North 78 Degrees 38 Minutes 44 Seconds East 103 feet  
 thence North 74 Degrees 11 Minutes 06 Seconds East 100.8 feet  
 thence North 70 Degrees 34 Minutes 32 Seconds East 99.3 feet  
 thence North 68 Degrees 07 Minutes 07 Seconds East 97.4 feet  
 thence North 65 Degrees 48 Minutes 08 Seconds East 99.8 feet  
 thence North 65 Degrees 13 Minutes 30 Seconds East 99.1 feet  
 thence North 69 Degrees 37 Minutes 08 Seconds East 95.7 feet  
 thence North 73 Degrees 43 Minutes 25 Seconds East 90.8 feet  
 thence North 72 Degrees 31 Minutes 25 Seconds East 32.3 feet  
 thence North 81 Degrees 10 Minutes 14 Seconds East 28.9 feet  
 thence North 74 Degrees 42 Minutes 08 Seconds East 34.3 feet  
 thence North 74 Degrees 38 Minutes 09 Seconds East 59.5 feet  
 thence North 74 Degrees 59 Minutes 13 Seconds East 77.7 feet  
 thence North 75 Degrees 07 Minutes 10 Seconds East 88.8 feet  
 thence North 74 Degrees 29 Minutes 33 Seconds East 84 feet  
 thence North 75 Degrees 57 Minutes 15 Seconds East 56.8 feet  
 thence North 73 Degrees 46 Minutes 26 Seconds East 51.5 feet  
 thence North 73 Degrees 52 Minutes 23 Seconds East 51.8 feet  
 thence North 73 Degrees 49 Minutes 17 Seconds East 52.9 feet  
 thence North 74 Degrees 19 Minutes 31 Seconds East 55.8 feet  
 thence North 73 Degrees 22 Minutes 13 Seconds East 58.5 feet  
 thence North 80 Degrees 45 Minutes 36 Seconds East 61.5 feet



thence South 85 Degrees 17 Minutes 49 Seconds East 63.6 feet  
 thence South 72 Degrees 25 Minutes 05 Seconds East 68.3 feet  
 thence South 67 Degrees 20 Minutes 31 Seconds East 70.6 feet  
 thence South 65 Degrees 18 Minutes 50 Seconds East 65.2 feet  
 thence South 61 Degrees 40 Minutes 00 Seconds East 56.1 feet  
 thence South 55 Degrees 31 Minutes 09 Seconds East 51.2 feet  
 thence South 53 Degrees 18 Minutes 01 Seconds East 46.9 feet  
 thence South 49 Degrees 47 Minutes 11 Seconds East 35.8 feet  
 thence South 49 Degrees 34 Minutes 01 Seconds East 12.6 feet  
 thence South 52 Degrees 02 Minutes 26 Seconds East 7.9 feet  
 thence South 52 Degrees 10 Minutes 24 Seconds East 29.2 feet  
 thence South 50 Degrees 11 Minutes 02 Seconds East 49.4 feet  
 thence South 50 Degrees 31 Minutes 30 Seconds East 59 feet  
 thence South 49 Degrees 06 Minutes 55 Seconds East 59.8 feet  
 thence South 45 Degrees 44 Minutes 45 Seconds East 64.1 feet  
 thence South 44 Degrees 32 Minutes 06 Seconds East 66.8 feet  
 thence South 48 Degrees 11 Minutes 35 Seconds East 74.4 feet  
 thence South 51 Degrees 29 Minutes 32 Seconds East 82.2 feet  
 thence South 51 Degrees 26 Minutes 46 Seconds East 52.3 feet  
 thence South 50 Degrees 05 Minutes 39 Seconds East 5.6 feet  
 thence South 46 Degrees 58 Minutes 02 Seconds East 8.1 feet  
 thence South 48 Degrees 57 Minutes 08 Seconds East 36.7 feet  
 thence South 48 Degrees 35 Minutes 16 Seconds East 57.2 feet  
 thence South 46 Degrees 43 Minutes 05 Seconds East 67.1 feet  
 thence South 48 Degrees 49 Minutes 12 Seconds East 76.3 feet  
 thence South 53 Degrees 17 Minutes 17 Seconds East 87.2 feet  
 thence South 54 Degrees 54 Minutes 23 Seconds East 96.3 feet  
 thence South 53 Degrees 01 Minutes 36 Seconds East 104 feet  
 thence South 50 Degrees 21 Minutes 57 Seconds East 105.8 feet  
 thence South 51 Degrees 29 Minutes 23 Seconds East 97.3 feet  
 thence South 65 Degrees 38 Minutes 36 Seconds East 89.6 feet  
 thence South 83 Degrees 35 Minutes 06 Seconds East 92.2 feet  
 thence South 86 Degrees 34 Minutes 44 Seconds East 100.3 feet  
 thence South 73 Degrees 12 Minutes 05 Seconds East 104.7 feet  
 thence South 61 Degrees 48 Minutes 27 Seconds East 103.1 feet  
 thence South 58 Degrees 01 Minutes 49 Seconds East 101.3 feet  
 thence South 53 Degrees 42 Minutes 55 Seconds East 103.5 feet  
 thence South 42 Degrees 02 Minutes 19 Seconds East 105.1 feet  
 thence South 30 Degrees 07 Minutes 09 Seconds East 107 feet  
 thence South 25 Degrees 45 Minutes 44 Seconds East 40.8 feet  
 thence South 25 Degrees 45 Minutes 17 Seconds East 70 feet  
 thence South 29 Degrees 56 Minutes 44 Seconds East 107.6 feet  
 thence South 35 Degrees 26 Minutes 33 Seconds East 102.7 feet  
 thence South 44 Degrees 46 Minutes 37 Seconds East 96.1 feet  
 thence South 55 Degrees 53 Minutes 51 Seconds East 77.2 feet  
 thence South 71 Degrees 53 Minutes 44 Seconds East 67.5 feet  
 thence South 81 Degrees 47 Minutes 59 Seconds East 73 feet  
 thence South 84 Degrees 59 Minutes 54 Seconds East 74.2 feet  
 thence South 87 Degrees 25 Minutes 43 Seconds East 71.3 feet



thence North 88 Degrees 12 Minutes 01 Seconds East 76.8 feet  
 thence North 82 Degrees 30 Minutes 06 Seconds East 43.9 feet  
 thence North 82 Degrees 27 Minutes 49 Seconds East 34.8 feet  
 thence North 79 Degrees 04 Minutes 46 Seconds East 76.8 feet  
 thence North 76 Degrees 28 Minutes 55 Seconds East 80.6 feet  
 thence North 75 Degrees 01 Minutes 45 Seconds East 83.1 feet  
 thence North 77 Degrees 34 Minutes 28 Seconds East 79.9 feet  
 thence North 82 Degrees 38 Minutes 14 Seconds East 75.1 feet  
 thence South 88 Degrees 49 Minutes 23 Seconds East 74.9 feet  
 thence South 80 Degrees 26 Minutes 33 Seconds East 72.6 feet  
 thence South 76 Degrees 25 Minutes 22 Seconds East 71 feet  
 thence South 73 Degrees 07 Minutes 16 Seconds East 77.7 feet  
 thence South 71 Degrees 18 Minutes 18 Seconds East 80.5 feet  
 thence South 70 Degrees 06 Minutes 21 Seconds East 73.1 feet  
 thence South 69 Degrees 46 Minutes 28 Seconds East 61.7 feet  
 thence South 67 Degrees 55 Minutes 59 Seconds East 58.6 feet  
 thence South 67 Degrees 12 Minutes 59 Seconds East 58.5 feet  
 thence South 65 Degrees 33 Minutes 20 Seconds East 56.4 feet  
 thence South 63 Degrees 55 Minutes 18 Seconds East 53.9 feet  
 thence South 60 Degrees 58 Minutes 22 Seconds East 54.2 feet  
 thence South 56 Degrees 27 Minutes 07 Seconds East 55.3 feet  
 thence South 53 Degrees 27 Minutes 39 Seconds East 65.6 feet  
 thence South 51 Degrees 22 Minutes 12 Seconds East 68.4 feet  
 thence South 52 Degrees 53 Minutes 20 Seconds East 72.3 feet  
 thence South 53 Degrees 02 Minutes 08 Seconds East 79.6 feet  
 thence South 54 Degrees 50 Minutes 35 Seconds East 87.1 feet  
 thence South 55 Degrees 27 Minutes 01 Seconds East 96.4 feet  
 thence South 56 Degrees 17 Minutes 34 Seconds East 105 feet  
 thence South 55 Degrees 14 Minutes 05 Seconds East 103.9 feet  
 thence South 56 Degrees 35 Minutes 06 Seconds East 93.9 feet  
 thence South 63 Degrees 34 Minutes 52 Seconds East 91.1 feet  
 thence South 66 Degrees 10 Minutes 43 Seconds East 90.6 feet  
 thence South 62 Degrees 34 Minutes 19 Seconds East 91.6 feet  
 thence South 59 Degrees 26 Minutes 26 Seconds East 87.6 feet  
 thence South 61 Degrees 24 Minutes 55 Seconds East 78.7 feet  
 thence South 64 Degrees 35 Minutes 50 Seconds East 80.9 feet  
 thence South 67 Degrees 20 Minutes 08 Seconds East 84.9 feet  
 thence South 69 Degrees 09 Minutes 24 Seconds East 89 feet  
 thence South 70 Degrees 30 Minutes 29 Seconds East 90 feet  
 thence South 70 Degrees 46 Minutes 30 Seconds East 90.2 feet  
 thence South 66 Degrees 31 Minutes 29 Seconds East 85.4 feet  
 thence South 60 Degrees 55 Minutes 10 Seconds East 76.9 feet  
 thence South 57 Degrees 46 Minutes 50 Seconds East 73.2 feet  
 thence South 57 Degrees 58 Minutes 34 Seconds East 74.2 feet  
 thence South 62 Degrees 00 Minutes 48 Seconds East 76.8 feet  
 thence South 68 Degrees 56 Minutes 55 Seconds East 66.6 feet  
 thence South 70 Degrees 35 Minutes 01 Seconds East 27.2 feet  
 thence South 76 Degrees 17 Minutes 40 Seconds East 27.1 feet  
 thence South 76 Degrees 34 Minutes 39 Seconds East 48.3 feet



thence South 78 Degrees 08 Minutes 49 Seconds East 59.1 feet  
 thence South 78 Degrees 57 Minutes 55 Seconds East 66.6 feet  
 thence South 76 Degrees 57 Minutes 02 Seconds East 69.5 feet  
 thence South 74 Degrees 18 Minutes 17 Seconds East 64.2 feet  
 thence South 71 Degrees 47 Minutes 53 Seconds East 60.9 feet  
 thence South 72 Degrees 58 Minutes 36 Seconds East 66 feet  
 thence South 74 Degrees 47 Minutes 31 Seconds East 69.8 feet  
 thence South 76 Degrees 59 Minutes 10 Seconds East 72.5 feet  
 thence South 80 Degrees 13 Minutes 23 Seconds East 76.7 feet  
 thence South 80 Degrees 38 Minutes 30 Seconds East 81.9 feet  
 thence South 77 Degrees 18 Minutes 58 Seconds East 71.4 feet  
 thence South 55 Degrees 18 Minutes 38 Seconds East 54.9 feet  
 thence South 33 Degrees 00 Minutes 21 Seconds East 56.5 feet  
 thence South 27 Degrees 35 Minutes 09 Seconds East 60.9 feet  
 thence South 27 Degrees 13 Minutes 03 Seconds East 52.3 feet  
 thence South 29 Degrees 17 Minutes 36 Seconds East 59.6 feet  
 thence South 48 Degrees 32 Minutes 09 Seconds East 58.1 feet  
 thence South 76 Degrees 26 Minutes 33 Seconds East 61.5 feet  
 thence South 88 Degrees 53 Minutes 29 Seconds East 65.3 feet  
 thence North 88 Degrees 08 Minutes 45 Seconds East 61.7 feet  
 thence North 87 Degrees 22 Minutes 43 Seconds East 57.5 feet  
 thence North 88 Degrees 01 Minutes 57 Seconds East 57.5 feet  
 thence North 88 Degrees 26 Minutes 14 Seconds East 61.1 feet  
 thence North 88 Degrees 28 Minutes 33 Seconds East 63 feet  
 thence North 88 Degrees 42 Minutes 13 Seconds East 58.4 feet  
 thence North 88 Degrees 34 Minutes 03 Seconds East 51.2 feet  
 thence North 89 Degrees 16 Minutes 07 Seconds East 46.9 feet  
 thence North 88 Degrees 43 Minutes 48 Seconds East 40 feet  
 thence North 84 Degrees 48 Minutes 17 Seconds East 15.5 feet  
 thence North 79 Degrees 39 Minutes 40 Seconds East 5.7 feet  
 thence North 86 Degrees 41 Minutes 16 Seconds East 31.6 feet  
 thence North 87 Degrees 38 Minutes 52 Seconds East 55.8 feet  
 thence North 87 Degrees 54 Minutes 57 Seconds East 64.4 feet  
 thence South 89 Degrees 46 Minutes 37 Seconds East 67.9 feet  
 thence South 85 Degrees 38 Minutes 25 Seconds East 21.3 feet  
 thence South 85 Degrees 37 Minutes 26 Seconds East 54.8 feet  
 thence South 84 Degrees 07 Minutes 58 Seconds East 73 feet  
 thence South 85 Degrees 43 Minutes 12 Seconds East 61.2 feet  
 thence North 74 Degrees 56 Minutes 46 Seconds East 46.5 feet  
 thence North 36 Degrees 09 Minutes 53 Seconds East 50.2 feet  
 thence North 06 Degrees 17 Minutes 05 Seconds West 53.8 feet  
 thence North 28 Degrees 51 Minutes 56 Seconds West 59.8 feet  
 thence North 45 Degrees 33 Minutes 52 Seconds West 56.9 feet  
 thence North 57 Degrees 08 Minutes 25 Seconds West 52.2 feet  
 thence North 64 Degrees 27 Minutes 13 Seconds West 48.9 feet  
 thence North 68 Degrees 11 Minutes 42 Seconds West 41.8 feet  
 thence North 66 Degrees 46 Minutes 08 Seconds West 47.6 feet  
 thence North 69 Degrees 09 Minutes 23 Seconds West 30.6 feet  
 thence North 69 Degrees 11 Minutes 09 Seconds West 23.9 feet



thence North 70 Degrees 44 Minutes 37 Seconds West 56.8 feet  
thence North 75 Degrees 58 Minutes 52 Seconds West 58.3 feet  
thence North 68 Degrees 42 Minutes 17 Seconds West 59.7 feet  
thence North 56 Degrees 43 Minutes 16 Seconds West 64.6 feet  
thence North 58 Degrees 34 Minutes 55 Seconds West 69.9 feet  
thence North 66 Degrees 22 Minutes 05 Seconds West 71.1 feet  
thence North 74 Degrees 20 Minutes 59 Seconds West 72.7 feet  
thence North 78 Degrees 39 Minutes 32 Seconds West 71.4 feet  
thence North 78 Degrees 10 Minutes 47 Seconds West 70.2 feet  
thence North 74 Degrees 31 Minutes 41 Seconds West 72.3 feet  
thence North 60 Degrees 12 Minutes 43 Seconds West 68.7 feet  
thence North 46 Degrees 00 Minutes 55 Seconds West 58.3 feet  
thence North 39 Degrees 33 Minutes 04 Seconds West 57.6 feet  
thence North 35 Degrees 16 Minutes 11 Seconds West 58.5 feet  
thence North 28 Degrees 39 Minutes 06 Seconds West 62.3 feet  
thence North 25 Degrees 07 Minutes 32 Seconds West 66.5 feet  
thence North 36 Degrees 49 Minutes 08 Seconds West 69 feet  
thence North 47 Degrees 26 Minutes 15 Seconds West 69.4 feet  
thence North 52 Degrees 17 Minutes 01 Seconds West 67.1 feet  
thence North 51 Degrees 20 Minutes 22 Seconds West 62.1 feet  
thence North 47 Degrees 08 Minutes 56 Seconds West 58.5 feet  
thence North 44 Degrees 24 Minutes 23 Seconds West 57.6 feet  
thence North 45 Degrees 48 Minutes 01 Seconds West 56.6 feet  
thence North 47 Degrees 40 Minutes 39 Seconds West 56.7 feet  
thence North 51 Degrees 33 Minutes 39 Seconds West 53.5 feet  
thence North 54 Degrees 09 Minutes 37 Seconds West 48.4 feet  
thence North 52 Degrees 29 Minutes 39 Seconds West 42.8 feet  
thence North 42 Degrees 48 Minutes 35 Seconds West 36.9 feet  
thence North 21 Degrees 17 Minutes 47 Seconds West 37.6 feet  
thence North 02 Degrees 30 Minutes 41 Seconds East 46.3 feet  
thence North 10 Degrees 54 Minutes 30 Seconds East 52.2 feet  
thence North 06 Degrees 25 Minutes 06 Seconds East 55.9 feet  
thence North 03 Degrees 16 Minutes 29 Seconds West 57.5 feet  
thence North 14 Degrees 41 Minutes 43 Seconds West 55.6 feet  
thence North 23 Degrees 01 Minutes 49 Seconds West 54.4 feet  
thence North 23 Degrees 03 Minutes 07 Seconds West 56.9 feet  
thence North 23 Degrees 29 Minutes 08 Seconds West 56.8 feet  
thence North 24 Degrees 19 Minutes 38 Seconds West 55.7 feet  
thence North 23 Degrees 39 Minutes 53 Seconds West 54.7 feet  
thence North 20 Degrees 53 Minutes 12 Seconds West 56.1 feet  
thence North 14 Degrees 07 Minutes 28 Seconds West 56.4 feet  
thence North 07 Degrees 24 Minutes 42 Seconds West 53.2 feet  
thence North 02 Degrees 58 Minutes 44 Seconds East 13.6 feet  
thence North 02 Degrees 56 Minutes 23 Seconds East 38 feet  
thence North 16 Degrees 05 Minutes 54 Seconds East 53.4 feet  
thence North 27 Degrees 07 Minutes 13 Seconds East 57 feet  
thence North 33 Degrees 05 Minutes 57 Seconds East 60.2 feet  
thence North 33 Degrees 11 Minutes 26 Seconds East 61.8 feet  
thence North 38 Degrees 42 Minutes 17 Seconds East 62.5 feet



thence North 46 Degrees 46 Minutes 29 Seconds East 63.2 feet  
 thence North 52 Degrees 09 Minutes 15 Seconds East 64.1 feet  
 thence North 61 Degrees 12 Minutes 57 Seconds East 66.8 feet  
 thence North 73 Degrees 45 Minutes 42 Seconds East 68.3 feet  
 thence North 75 Degrees 42 Minutes 10 Seconds East 65.3 feet  
 thence North 87 Degrees 09 Minutes 08 Seconds East 59.8 feet  
 thence South 79 Degrees 57 Minutes 35 Seconds East 51 feet  
 thence South 69 Degrees 12 Minutes 21 Seconds East 46.4 feet  
 thence South 71 Degrees 17 Minutes 33 Seconds East 49.3 feet  
 thence South 89 Degrees 37 Minutes 39 Seconds East 53.5 feet  
 thence North 67 Degrees 47 Minutes 44 Seconds East 48.5 feet  
 thence North 52 Degrees 02 Minutes 35 Seconds East 39.8 feet  
 thence North 47 Degrees 03 Minutes 18 Seconds East 33.4 feet  
 thence North 54 Degrees 00 Minutes 15 Seconds East 34.3 feet  
 thence North 69 Degrees 18 Minutes 27 Seconds East 34 feet  
 thence North 84 Degrees 23 Minutes 43 Seconds East 42.8 feet  
 thence South 76 Degrees 56 Minutes 17 Seconds East 49.6 feet  
 thence South 71 Degrees 26 Minutes 08 Seconds East 51.7 feet  
 thence North 78 Degrees 34 Minutes 32 Seconds East 51.2 feet  
 thence North 42 Degrees 12 Minutes 12 Seconds East 48.5 feet  
 thence North 26 Degrees 02 Minutes 17 Seconds East 42.9 feet  
 thence North 26 Degrees 43 Minutes 11 Seconds East 34.6 feet  
 thence North 39 Degrees 49 Minutes 31 Seconds East 27.5 feet  
 thence North 60 Degrees 01 Minutes 09 Seconds East 24.5 feet  
 thence North 83 Degrees 29 Minutes 56 Seconds East 24.4 feet  
 thence South 75 Degrees 32 Minutes 52 Seconds East 24.4 feet  
 thence South 63 Degrees 45 Minutes 56 Seconds East 6.6 feet  
 thence South 59 Degrees 51 Minutes 54 Seconds East 6.5 feet  
 thence South 46 Degrees 58 Minutes 02 Seconds East 24.4 feet  
 thence South 47 Degrees 31 Minutes 59 Seconds East 36.2 feet  
 thence South 46 Degrees 00 Minutes 45 Seconds East 39 feet  
 thence South 48 Degrees 30 Minutes 37 Seconds East 41.8 feet  
 thence South 52 Degrees 01 Minutes 19 Seconds East 41.8 feet  
 thence South 56 Degrees 12 Minutes 58 Seconds East 36.9 feet  
 thence South 59 Degrees 27 Minutes 31 Seconds East 35.2 feet  
 thence South 62 Degrees 37 Minutes 11 Seconds East 36.7 feet  
 thence South 65 Degrees 48 Minutes 10 Seconds East 37.2 feet  
 thence South 67 Degrees 46 Minutes 47 Seconds East 12.6 feet  
 thence South 67 Degrees 44 Minutes 08 Seconds East 23.3 feet  
 thence South 66 Degrees 38 Minutes 24 Seconds East 35.1 feet  
 thence South 66 Degrees 59 Minutes 12 Seconds East 34 feet  
 thence South 69 Degrees 04 Minutes 48 Seconds East 31.7 feet  
 thence South 69 Degrees 00 Minutes 46 Seconds East 28.9 feet  
 thence South 76 Degrees 52 Minutes 55 Seconds East 15.5 feet more or less to **the ending**

**point at:** 41 degrees 31 minutes 23.55 seconds North Latitude and -111 degrees 17 minutes 04.07 seconds West Longitude, which can be converted to mapping accuracy State Plane Utah North Zone NAD 83 feet coordinates of X = 1,699,437.2 feet and Y = 3,714,427.0 feet.