

Recorded NOV 13 2008 Filing No. 76065
At 9:15 AM/~~PM~~ in Book S10 Page 801
Fee No Fee Debra L. Ames Rich County Recorder
Requested by State of Utah

**Acknowledgment and
Notice of Acknowledgment
of Acceptance of R.S. 2477
Right-of-Way Grant**

THE STATE OF UTAH

TO ALL WHOM THESE PRESENTS SHALL COME, Greeting:

Know ye, This is an Acknowledgment and Notice of Acknowledgment made under Utah Code Sections 72-5-309 through 310 inclusive, that the grant of the United States of America of “the right of way for the construction of highways over public lands, not reserved for public uses” under United States Revised Statutes 2477 (43 U.S.C. Section 932 (repealed October 21, 1976, with proviso recognizing the validity of rights-of-way already established)) was accepted for and on behalf of the State of Utah and its political subdivision Rich County as it pertains to the highway located in Rich County known as AR133; County Road Number: AR133; State Geographic Information Database (SGID) Road Identification Number: RD170397. Total road length is 4.45 miles more or less.

The reason for this Acknowledgment and Notice of Acknowledgment includes, but is not limited to, the fact that the road was constructed, mechanically, or by continuous use as a public highway for a period of at least ten years, over public lands not reserved for public uses, prior to the earlier of (a) the October 21, 1976 repeal of R.S. 2477 or (b) the date the servient estate was reserved for public uses.

This Acknowledgment and Notice of Acknowledgment applies only to the segments of the road that traverse land owned by the Bureau of Land Management, United States Department of the Interior, and does not apply to segments of the road that traverse land owned by any other person or entity. The State of Utah and its political subdivisions reserve the right to make further acknowledgments and notices of acknowledgment with regard to road segments that traverse land owned by other entities, including the United States of America, through one or more of its agencies.

A printed copy of a map showing the location of the road in said county is appended hereto as “Attachment 1,” a printed copy of representative photos of the road is appended hereto as “Attachment 2,” a printed copy of a description of the beginning and ending points of the entire road together with a list of Townships, Ranges and Sections that may be traversed by the road in said county is appended hereto as “Attachment 3,” and a printed copy of the Road Centerline Description Cover Page(s) is appended hereto as “Attachment 4.” The Appendices listed in “Attachment 4” that contain the actual road centerline descriptions are incorporated herein by reference. Affidavits provided by individuals familiar with the road are appended hereto as “Attachment 5.”

A printed copy of this Acknowledgment and Notice of Acknowledgment, together with its Attachments and Appendices, may be viewed and/or obtained at the office of the Utah State Archives.

An electronic copy of this Acknowledgment and Notice of Acknowledgment, together with its Attachments and Appendices, may be viewed and/or downloaded as read-only PDF (Portable Document Format) files via the

Internet at <http://recorded2477roads.utah.gov>.

The owner of the servient estate in the land underlying the road-segments subject to this Acknowledgment and Notice is believed to be the United States of America through one or more of its agencies. Any of such agencies or any other person with a servient ownership claim or a competing dominant estate right-of-way ownership claim, may file a petition in the State District Court for Salt Lake County for a decision regarding the correctness of this Acknowledgment. A claimant shall file a petition within sixty (60) days after receipt of this Notice.

In Witness Whereof, I, John Harja, the official designee of the Governor of the State of Utah, in conformity to the laws of the State (Utah Code Sections 72-5-308 through 310 inclusive), have caused this Acknowledgment and Notice of Acknowledgment to be made.

Signed by my hand in Salt Lake City, Utah, the 10th day of November, 2008.

By the Governor's Designee

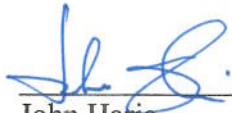

John Harja

CERTIFICATION

State of Utah)
 : ss
County of Salt Lake)

I hereby certify that the signer of the foregoing document, John Harja, is personally known by me, has made a voluntary signature and taken an oath stating that he is the official designee of the Governor of the State of Utah and is authorized to sign this document on the Governor's behalf pursuant to Utah Code Section 72-5-309. He further vouched that, based upon information and belief, the facts alleged therein are true.

Dated this 10th day of November, 2008.

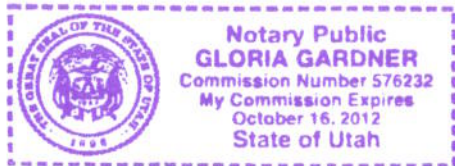



Notary Public

0802

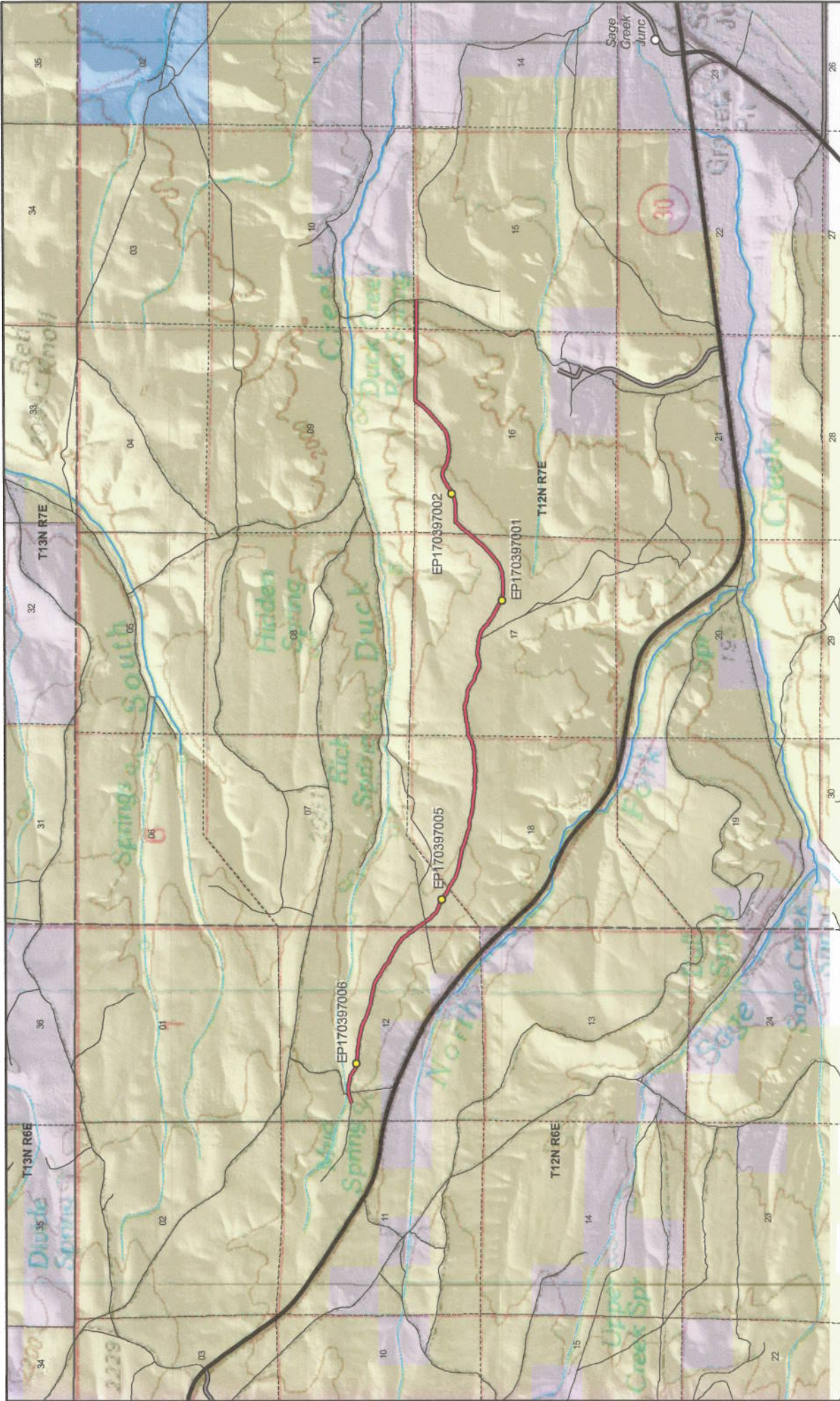

Scale
1:42,073
1 in = 43 miles

0803

SGID RD_ID RD170397 CO_UNIQUE AR133

Land Ownership Categories

- BLM
- Private
- SITLA, State Trust Land
- USFS, National Forest
- State Parks and Recreation
- UDWR Wildlife Reserve

Misc

- Photo Event Point
- Section = 1 Mile

Transportation Network

- AR133
- Title V, Issued Or Under Consideration By BLM Or County
- County B Road
- State / U.S. Highway
- Other Roads

Attachment 1

Map prepared by the State of Utah
Automated Geographic Reference Center
Room 5130 State Office Building
Salt Lake City, Utah 84114
Oct 13, 2008



EP170397001



EP170397002



EP170397005



EP170397006

EP000000000

EP000000000



AR133 - Rich County
SGID RD_ID RD170397

Map prepared by the State of Utah
Automated Geographic Reference Center
Room 5130 State Office Building
Salt Lake City, Utah 84114
October 27, 2008

0804



Attachment 3

Beginning & Ending Points and Township, Range, and Section References For:

Popular Name: AR133

County: Rich

County Road Number: AR133

State Geographic Information Database (SGID) Road Identification Number: RD170397.

Total Road Length: 4.45 miles more or less.

Beginning at a point on the road centerline located at 41 degrees 47 minutes 47.85 seconds North Latitude and -111 degrees 13 minutes 26.21 seconds West Longitude, which can be converted to mapping accuracy State Plane Utah North Zone NAD 83 feet coordinates of X = 1,715,691.4 feet and Y = 3,814,102.3 feet based on the US Survey Foot conversion.

Ending at a point on the road centerline located at 41 degrees 47 minutes 30.71 seconds North Latitude and -111 degrees 08 minutes 45.64 seconds West Longitude, which can be converted to mapping accuracy State Plane Utah North Zone NAD 83 feet coordinates of X = 1,736,950.6 feet and Y = 3,812,444.5 feet based on the US Survey Foot conversion.

This road may traverse:

Township 12 North Range 6 East, Section(s) 12, Salt Lake Base & Meridian

Township 12 North Range 7 East, Section(s) 7,15,16,17,18, Salt Lake Base & Meridian

See Attachment 1 above for a cartographic depiction of the course of this road.

0805

**Attachment 4
Road Centerline Description Cover Page(s)**

Popular Name: AR133

County: Rich

County Road Number: AR133

State Geographic Information Database (SGID) Road Identification Number: RD170397.

Total Road Length: 4.45 miles more or less.

Centerline Descriptions Of Road-Segments That Cross Over Federally Owned Land, Derived From Global Positioning System Data And Cross-checked against USGS Digital Orthophoto Quadrangles Compiled By The Utah Automated Geographic Reference Center And Entered Into The State Geographic Information Database (SGID).

Road-Segments Listed by SGID Road Identification Number (RD ID)	Road-Segment Numbers	Believed Ownership Of Servient Estate	Approximate Segment Length	See Attached Appendix
RD170397	001	BLM	4.45 Miles	A
		Total Road Length	4.45	—————

* Indicates that a Title V permit will be requested, is in process, or has been issued.

† Indicates that road-segments crossing Forest Service land are under consideration by the state and county as of the date of this Acknowledgment and Notice of Acknowledgment.

0806

Attachment 5

AFFIDAVIT OF FRED ALLEN FELLER
RICH COUNTY, UTAH
RICH COUNTY D ROAD NO. AR133

State of Utah)
 : ss.
County of Rich)

I, FRED ALLEN FELLER, testify and declare under oath as follows:

1. I am an adult competent to testify about the matters set forth in this affidavit. My testimony is based upon my personal knowledge and experience. I was born on February 5, 1931 in Randolph, Utah. I have lived in Rich County for 70 years. I have been a cattle rancher for the past 50 years.

2. I have traveled and am familiar with Rich County Road No. AR 133 and the land it traverses.

3. I took the following steps to verify that the road I refer to in this affidavit and Rich County Road No. AR 133 (the "Road") are the same road:

a. I examined a large Rich County map depicting the Road in relation to other roads, intersections and landmarks. I initialed the Road on the large map verifying that it is accurately depicted on the map and it is the road I refer to herein.

b. I examined the map attached to this affidavit depicting the Road and surrounding area and verified that the Road is accurately depicted on the map and is the road I refer to herein.

c. I viewed aerial photography of the Road, as well as ground photography, and verified that the aerial and ground photography accurately depict the road I refer to in this affidavit.

4. I have personally traveled the Road from 1940 through 1976 and continuing until 2000, ("the Time Period of My Experience"). It is the reputation in the community that the Road was traveled as early as the early 1900s, prior to my earliest recollection.

5. When I last traveled and observed the Road in 2000, it appeared to follow the same route as in 1940 when I first traveled and observed it.

6. During the Time Period of My Experience the Road has been traveled approximately weekly, weather permitting during grazing season, and monthly, weather permitting throughout the remainder of the year.

7. During the Time Period of My Experience I have personally traveled the Road by various means, including pickup truck and horseback, and I have observed others from the general public traveling it by the same means and others, including jeeps and ATVs.

8. During the Time Period of My Experience I have personally used the Road for livestock operations and hunting and I have observed others from the general public using the Road for the same purposes and others including traveling in and through the area, trapping and government access.

DATED this 21 day of October, 2008.

FRED ALLEN FELLER

SUBSCRIBED AND SWORN to before me this 21st day of October, 2008.

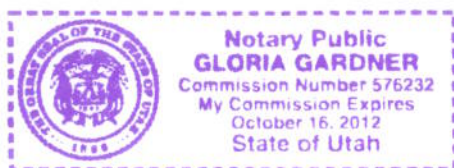

NOTARY PUBLIC

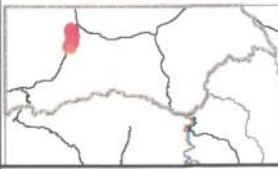
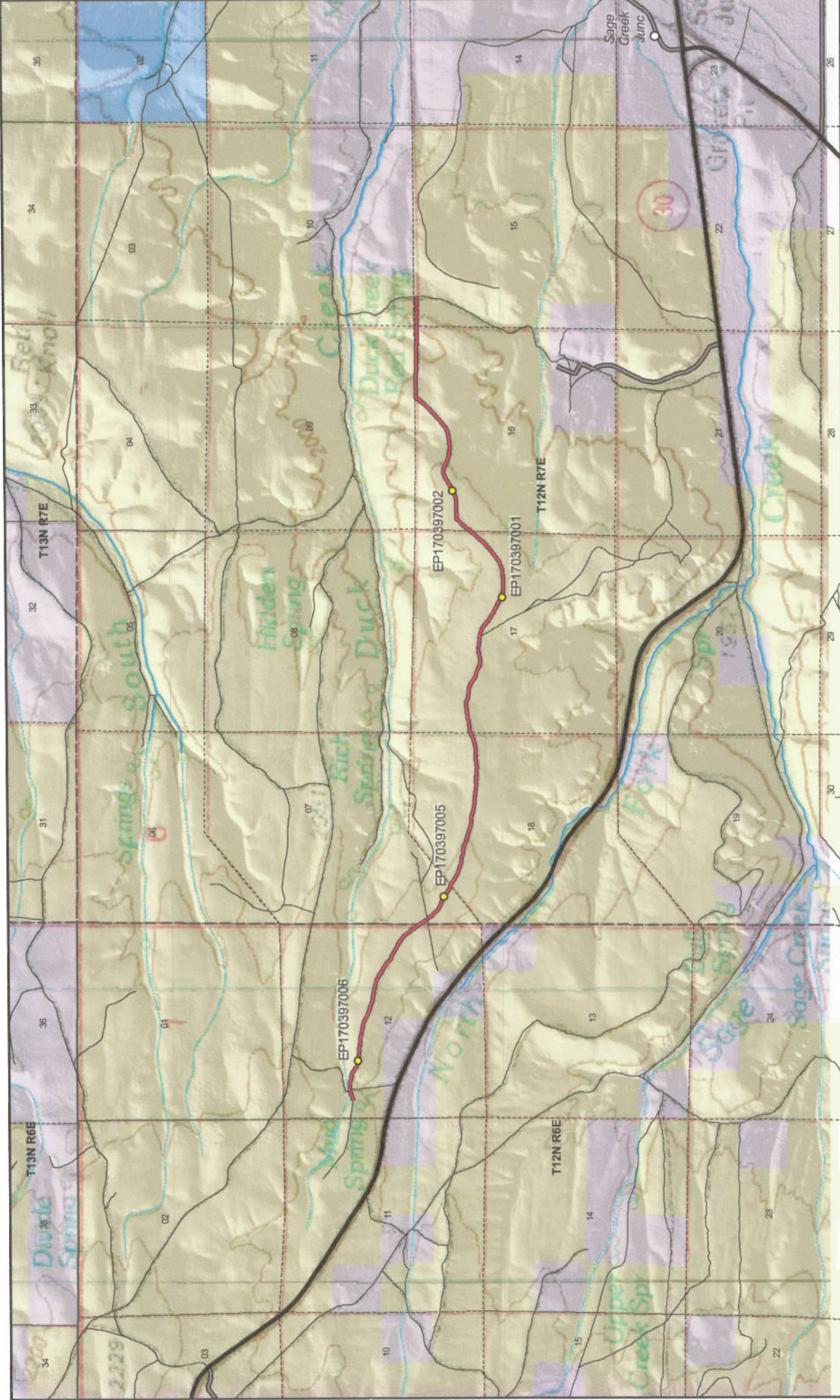

Scale
1:42,073
1 in = 43 miles

0180

- SGID RD_ID RD170397 CO_UNIQUE AR133**
- Land Ownership Categories**
- BLM
 - Private
 - SITLA, State Trust Land
 - USFS, National Forest
 - State Parks and Recreation
 - UDWR Wildlife Reserve
- Misc**
- Photo Event Point
 - Section = 1 Mile
- Transportation Network**
- AR133
 - Title V, Issued Or Under Consideration By BLM Or County
 - County B Road
 - State / U.S. Highway
 - Other Roads

AR133 - Rich County

Map prepared by the State of Utah
Automated Geographic Reference Center
Room 5130 State Office Building
Salt Lake City, Utah 84114
Oct 15, 2008



AFFIDAVIT OF WILLIAM D. KENNEDY
RICH COUNTY, UTAH
RICH COUNTY D ROAD NO. AR133

State of Utah)
 : ss.
County of Rich)

I, WILLIAM D. KENNEDY, testify and declare under oath as follows:

1. I am an adult competent to testify about the matters set forth in this affidavit. My testimony is based upon my personal knowledge and experience. I was born on September 14, 1948, in Ogden, Utah. I have lived in Rich County and have been involved in ranching in Rich County all of my life.

2. I have traveled and am familiar with Rich County Road No. AR133 and the land it traverses.

3. I took the following steps to verify that the road I refer to in this affidavit and Rich County Road No. AR133 (the "Road") are the same road:

a. I examined a large Rich County map depicting the Road in relation to other roads, intersections and landmarks. I initialed the Road on the large map verifying that it is accurately depicted on the map and it is the road I refer to herein.

b. I examined the map attached to this affidavit depicting the Road and surrounding area and verified that the Road is accurately depicted on the map and is the road I refer to herein.

c. I viewed aerial photography of the Road, as well as ground photography, and verified that the aerial and ground photography accurately depict the road I refer to in this affidavit.

4. I have personally traveled the Road from the early 1960s through 1976 and continuing until mid 2008, (“the Time Period of My Experience”). It is the reputation in the community that the Road was traveled as early as the early 1900s, prior to my earliest recollection.

5. When I last traveled and observed the Road in 2008, it appeared to follow the same route as in the early 1960s, when I first traveled and observed it.

6. During the Time Period of My Experience the Road has been traveled weekly, weather permitting.

7. During the Time Period of My Experience I have personally traveled the Road by various means, including pickup truck and motorcycle and I have observed others from the general public traveling it by the same means, plus ATVs.

8. During the Time Period of My Experience I have personally used the Road for hunting, fence maintenance and livestock operations and I have observed others from the general public using the Road for the same purposes, plus trapping and access to private property.

DATED this 21 day of October, 2008.

William D Kennedy
WILLIAM D. KENNEDY

SUBSCRIBED AND SWORN to before me this 21st day of October, 2008.

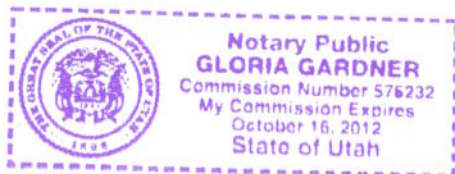

Gloria Gardner
NOTARY PUBLIC

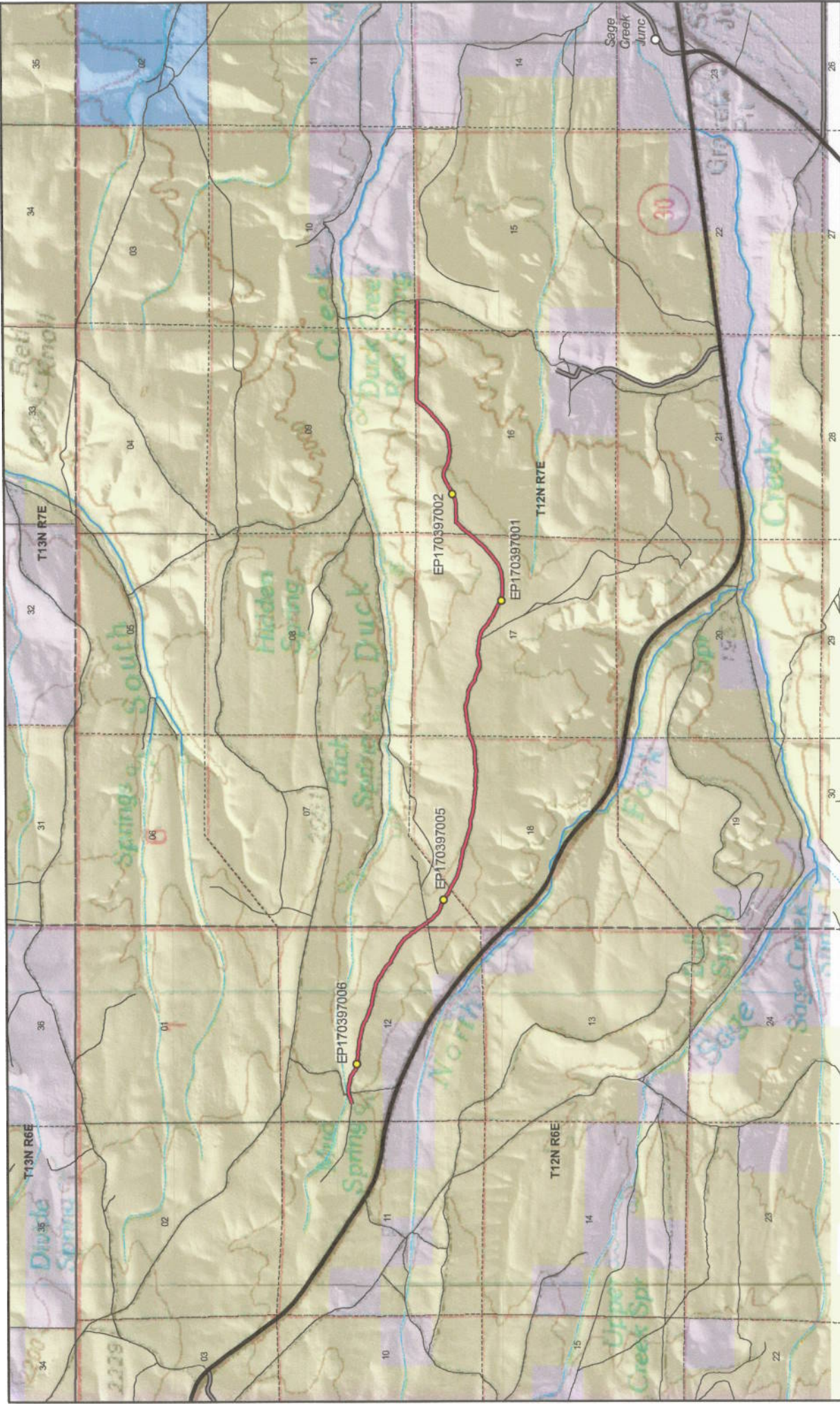

Map prepared by the State of Utah
 Automated Geographic Reference Center
 Room 5130 State Office Building
 Salt Lake City, Utah 84114
 Oct 15, 2008



3180

AR133 - Rich County
SGID RD_ID RD170397 CO_UNIQUE AR133

Land Ownership Categories

- BLM
- Private
- SITLA, State Trust Land
- USFS, National Forest
- State Parks and Recreation
- UDWR Wildlife Reserve

Misc

- Photo Event Point
- Section = 1 Mile

Transportation Network

- AR133
- Title V, Issued Or Under Consideration By BLM Or County
- County B Road
- State / U.S. Highway
- Other Roads

Scale
 1:42,073
 1 in = 43 miles

Attachment 1

SGID Road ID Number RD_ID: RD170397

Appendix A to Attachment 4

Popular Name: AR133

County: Rich

County Road Number: AR133

State Geographic Information Database (SGID) Road Identification Number: RD170397.

Road-Segment Number: 001

Road-Segment Length: 4.45 miles more or less.

Believed owner of the land underlying this road-segment is: Bureau of Land Management.

The following description is based upon the geographic coordinate system using the NAD83 Datum. The source is GPS mapping grade data as indicated in the metadata and/or the transportation data model of the State of Utah Geographic Information Database (SGID).

The road-segment itself is the monument that is identified by its physical presence on the land. The location of said physical presence is closely approximated by mapping grade Global Positioning System (GPS) data. Said data are checked against the corresponding gray-scale 1-meter Digital Orthophoto Quadrangles published by the United States Geological Survey (USGS) to verify a reasonable degree of accuracy. In circumstances where accurate satellite signal acquisition is not possible, such as deep, narrow canyons or under a canopy of dense foliage, or where very sharp curves in the road make accuracy questionable, such portions of the road were digitized from the corresponding gray-scale 1-meter Digital Orthophoto Quadrangles published by the United States Geological Survey (USGS).

This road-segment may traverse:

Township 12 North Range 6 East, Section(s) 12, Salt Lake Base & Meridian

Township 12 North Range 7 East, Section(s) 7,15,16,17,18, Salt Lake Base & Meridian

The following description closely approximates the location of the centerline of the physical monument (AR133)-- Segment 001 based on mapping grade Global Positioning System (GPS) data as defined above:

Beginning at a point on the road center line located at 41 degrees 47 minutes 47.85 seconds North Latitude and -111 degrees 13 minutes 26.21 seconds West Longitude, which can be converted to mapping accuracy State Plane Utah North Zone NAD 83 feet coordinates of X = 1,715,691.4 feet and Y = 3,814,102.3 feet; thence the following courses along the said road center line:

thence North 70 Degrees 00 Minutes 53 Seconds East	14.6 feet
thence North 76 Degrees 30 Minutes 40 Seconds East	26 feet
thence North 71 Degrees 35 Minutes 07 Seconds East	16.9 feet
thence North 73 Degrees 28 Minutes 46 Seconds East	21.2 feet
thence North 68 Degrees 17 Minutes 53 Seconds East	24.3 feet
thence North 65 Degrees 06 Minutes 05 Seconds East	25.3 feet
thence North 70 Degrees 43 Minutes 20 Seconds East	23.2 feet
thence North 86 Degrees 12 Minutes 01 Seconds East	21.7 feet
thence North 78 Degrees 21 Minutes 31 Seconds East	16.7 feet
thence North 51 Degrees 00 Minutes 32 Seconds East	16.8 feet
thence North 65 Degrees 42 Minutes 22 Seconds East	16.2 feet

thence North 70 Degrees 26 Minutes 17 Seconds East 14.9 feet
 thence North 65 Degrees 42 Minutes 22 Seconds East 12.9 feet
 thence North 64 Degrees 15 Minutes 39 Seconds East 14.5 feet
 thence North 70 Degrees 29 Minutes 23 Seconds East 8 feet
 thence North 74 Degrees 12 Minutes 13 Seconds East 10.2 feet
 thence North 81 Degrees 33 Minutes 31 Seconds East 13.3 feet
 thence North 87 Degrees 32 Minutes 51 Seconds East 17.7 feet
 thence South 86 Degrees 55 Minutes 29 Seconds East 27.6 feet
 thence South 84 Degrees 37 Minutes 14 Seconds East 39.6 feet
 thence South 85 Degrees 01 Minutes 00 Seconds East 42.5 feet
 thence South 84 Degrees 56 Minutes 00 Seconds East 41.9 feet
 thence South 83 Degrees 15 Minutes 52 Seconds East 40 feet
 thence South 76 Degrees 38 Minutes 50 Seconds East 38.8 feet
 thence South 78 Degrees 26 Minutes 33 Seconds East 38.2 feet
 thence South 81 Degrees 01 Minutes 45 Seconds East 38.6 feet
 thence South 82 Degrees 21 Minutes 41 Seconds East 33.1 feet
 thence South 81 Degrees 06 Minutes 26 Seconds East 38.9 feet
 thence South 69 Degrees 35 Minutes 33 Seconds East 36.1 feet
 thence South 63 Degrees 20 Minutes 07 Seconds East 39 feet
 thence South 60 Degrees 38 Minutes 38 Seconds East 40.4 feet
 thence South 58 Degrees 58 Minutes 04 Seconds East 40.4 feet
 thence South 55 Degrees 41 Minutes 51 Seconds East 38.7 feet
 thence South 48 Degrees 53 Minutes 14 Seconds East 41.2 feet
 thence South 55 Degrees 54 Minutes 46 Seconds East 43 feet
 thence South 74 Degrees 06 Minutes 14 Seconds East 45.8 feet
 thence South 83 Degrees 00 Minutes 17 Seconds East 46.3 feet
 thence South 78 Degrees 30 Minutes 35 Seconds East 43.3 feet
 thence South 79 Degrees 46 Minutes 12 Seconds East 39.4 feet
 thence South 87 Degrees 47 Minutes 51 Seconds East 37.1 feet
 thence South 88 Degrees 12 Minutes 36 Seconds East 17.7 feet
 thence South 84 Degrees 21 Minutes 34 Seconds East 78.9 feet
 thence South 74 Degrees 53 Minutes 43 Seconds East 45.6 feet
 thence South 83 Degrees 12 Minutes 22 Seconds East 47.6 feet
 thence North 86 Degrees 50 Minutes 29 Seconds East 53.2 feet
 thence South 85 Degrees 57 Minutes 29 Seconds East 56 feet
 thence South 79 Degrees 08 Minutes 58 Seconds East 57.5 feet
 thence South 84 Degrees 10 Minutes 11 Seconds East 58.1 feet
 thence South 87 Degrees 04 Minutes 45 Seconds East 57.9 feet
 thence South 82 Degrees 32 Minutes 08 Seconds East 55.7 feet
 thence South 78 Degrees 32 Minutes 56 Seconds East 54.7 feet
 thence South 75 Degrees 00 Minutes 51 Seconds East 53.4 feet
 thence South 75 Degrees 34 Minutes 06 Seconds East 50.2 feet
 thence South 79 Degrees 24 Minutes 55 Seconds East 46.8 feet
 thence South 80 Degrees 08 Minutes 40 Seconds East 42.7 feet
 thence South 78 Degrees 50 Minutes 57 Seconds East 42.9 feet
 thence South 77 Degrees 31 Minutes 37 Seconds East 22.2 feet
 thence South 71 Degrees 58 Minutes 48 Seconds East 70.9 feet
 thence South 76 Degrees 06 Minutes 37 Seconds East 49.4 feet
 thence South 71 Degrees 46 Minutes 34 Seconds East 49.5 feet

thence South 65 Degrees 16 Minutes 09 Seconds East 50.4 feet
 thence South 61 Degrees 57 Minutes 20 Seconds East 51.1 feet
 thence South 67 Degrees 44 Minutes 27 Seconds East 48.7 feet
 thence South 64 Degrees 18 Minutes 05 Seconds East 47.1 feet
 thence South 58 Degrees 50 Minutes 20 Seconds East 42.7 feet
 thence South 66 Degrees 47 Minutes 28 Seconds East 36.2 feet
 thence South 79 Degrees 46 Minutes 45 Seconds East 34.1 feet
 thence South 82 Degrees 52 Minutes 36 Seconds East 35.4 feet
 thence South 77 Degrees 27 Minutes 22 Seconds East 35.4 feet
 thence South 65 Degrees 33 Minutes 21 Seconds East 37.6 feet
 thence South 65 Degrees 12 Minutes 12 Seconds East 41 feet
 thence South 67 Degrees 04 Minutes 31 Seconds East 43.2 feet
 thence South 68 Degrees 47 Minutes 24 Seconds East 40.2 feet
 thence South 79 Degrees 13 Minutes 05 Seconds East 37.5 feet
 thence North 89 Degrees 40 Minutes 07 Seconds East 33.8 feet
 thence South 88 Degrees 30 Minutes 11 Seconds East 30.9 feet
 thence South 78 Degrees 53 Minutes 24 Seconds East 28.1 feet
 thence South 72 Degrees 29 Minutes 27 Seconds East 30 feet
 thence South 79 Degrees 07 Minutes 49 Seconds East 33.8 feet
 thence South 82 Degrees 12 Minutes 03 Seconds East 34.8 feet
 thence South 82 Degrees 07 Minutes 43 Seconds East 36.8 feet
 thence South 80 Degrees 04 Minutes 47 Seconds East 31.4 feet
 thence South 79 Degrees 11 Minutes 17 Seconds East 22.1 feet
 thence South 83 Degrees 37 Minutes 16 Seconds East 16.9 feet
 thence South 79 Degrees 09 Minutes 26 Seconds East 27.1 feet
 thence South 73 Degrees 52 Minutes 57 Seconds East 35.9 feet
 thence South 72 Degrees 54 Minutes 47 Seconds East 35.1 feet
 thence South 74 Degrees 14 Minutes 58 Seconds East 37.9 feet
 thence South 73 Degrees 55 Minutes 03 Seconds East 44.1 feet
 thence South 74 Degrees 58 Minutes 25 Seconds East 48.3 feet
 thence South 67 Degrees 23 Minutes 07 Seconds East 48.8 feet
 thence South 60 Degrees 51 Minutes 19 Seconds East 52 feet
 thence South 63 Degrees 09 Minutes 00 Seconds East 54.6 feet
 thence South 59 Degrees 14 Minutes 53 Seconds East 54 feet
 thence South 55 Degrees 52 Minutes 33 Seconds East 54.5 feet
 thence South 57 Degrees 53 Minutes 11 Seconds East 54.4 feet
 thence South 63 Degrees 18 Minutes 01 Seconds East 54.2 feet
 thence South 61 Degrees 34 Minutes 53 Seconds East 53.9 feet
 thence South 58 Degrees 35 Minutes 09 Seconds East 53.6 feet
 thence South 56 Degrees 25 Minutes 48 Seconds East 49.4 feet
 thence South 50 Degrees 18 Minutes 48 Seconds East 45.4 feet
 thence South 41 Degrees 18 Minutes 41 Seconds East 43 feet
 thence South 40 Degrees 59 Minutes 01 Seconds East 39.8 feet
 thence South 58 Degrees 54 Minutes 05 Seconds East 34.6 feet
 thence South 73 Degrees 06 Minutes 54 Seconds East 24.4 feet
 thence South 77 Degrees 36 Minutes 24 Seconds East 10.4 feet
 thence South 71 Degrees 01 Minutes 09 Seconds East 40.7 feet
 thence South 57 Degrees 55 Minutes 28 Seconds East 44.7 feet
 thence South 58 Degrees 54 Minutes 05 Seconds East 48.5 feet

thence South 62 Degrees 01 Minutes 49 Seconds East 48.5 feet
thence South 61 Degrees 16 Minutes 35 Seconds East 47.3 feet
thence South 59 Degrees 26 Minutes 11 Seconds East 46.7 feet
thence South 60 Degrees 32 Minutes 11 Seconds East 46.9 feet
thence South 62 Degrees 19 Minutes 46 Seconds East 46.8 feet
thence South 61 Degrees 55 Minutes 06 Seconds East 45.5 feet
thence South 56 Degrees 24 Minutes 27 Seconds East 44.7 feet
thence South 50 Degrees 25 Minutes 02 Seconds East 44.5 feet
thence South 53 Degrees 17 Minutes 41 Seconds East 45.2 feet
thence South 56 Degrees 59 Minutes 25 Seconds East 44.8 feet
thence South 57 Degrees 43 Minutes 35 Seconds East 43.2 feet
thence South 50 Degrees 41 Minutes 48 Seconds East 42.2 feet
thence South 41 Degrees 44 Minutes 03 Seconds East 40.7 feet
thence South 33 Degrees 37 Minutes 50 Seconds East 40.1 feet
thence South 31 Degrees 12 Minutes 44 Seconds East 39 feet
thence South 36 Degrees 12 Minutes 47 Seconds East 38.1 feet
thence South 43 Degrees 05 Minutes 59 Seconds East 35.8 feet
thence South 45 Degrees 19 Minutes 52 Seconds East 32.5 feet
thence South 39 Degrees 05 Minutes 47 Seconds East 27.8 feet
thence South 29 Degrees 39 Minutes 05 Seconds East 27.5 feet
thence South 30 Degrees 18 Minutes 46 Seconds East 29.6 feet
thence South 31 Degrees 43 Minutes 50 Seconds East 29.6 feet
thence South 34 Degrees 01 Minutes 16 Seconds East 26 feet
thence South 41 Degrees 49 Minutes 39 Seconds East 22.8 feet
thence South 46 Degrees 59 Minutes 58 Seconds East 23.9 feet
thence South 46 Degrees 18 Minutes 07 Seconds East 27.4 feet
thence South 42 Degrees 36 Minutes 17 Seconds East 24.4 feet
thence South 42 Degrees 28 Minutes 07 Seconds East 9.3 feet
thence South 38 Degrees 37 Minutes 16 Seconds East 15.9 feet
thence South 28 Degrees 52 Minutes 50 Seconds East 12.3 feet
thence South 28 Degrees 51 Minutes 29 Seconds East 9 feet
thence South 29 Degrees 55 Minutes 24 Seconds East 30.6 feet
thence South 31 Degrees 23 Minutes 25 Seconds East 33.7 feet
thence South 31 Degrees 36 Minutes 49 Seconds East 30.3 feet
thence South 36 Degrees 44 Minutes 23 Seconds East 32.6 feet
thence South 37 Degrees 47 Minutes 30 Seconds East 31.8 feet
thence South 29 Degrees 23 Minutes 08 Seconds East 27 feet
thence South 12 Degrees 31 Minutes 53 Seconds East 12.4 feet
thence South 46 Degrees 13 Minutes 53 Seconds East 23.6 feet
thence South 57 Degrees 37 Minutes 10 Seconds East 4.8 feet
thence South 48 Degrees 30 Minutes 39 Seconds East 8.4 feet
thence South 44 Degrees 17 Minutes 22 Seconds East 12.8 feet
thence South 39 Degrees 12 Minutes 56 Seconds East 39.2 feet
thence South 35 Degrees 21 Minutes 12 Seconds East 50.9 feet
thence South 35 Degrees 40 Minutes 34 Seconds East 56.7 feet
thence South 40 Degrees 47 Minutes 08 Seconds East 55.6 feet
thence South 42 Degrees 29 Minutes 32 Seconds East 56.2 feet
thence South 43 Degrees 44 Minutes 01 Seconds East 58.3 feet
thence South 46 Degrees 47 Minutes 59 Seconds East 54.3 feet

thence South 59 Degrees 58 Minutes 22 Seconds East 53.3 feet
 thence South 66 Degrees 35 Minutes 35 Seconds East 59.5 feet
 thence South 70 Degrees 24 Minutes 19 Seconds East 55.9 feet
 thence South 62 Degrees 44 Minutes 25 Seconds East 57.4 feet
 thence South 64 Degrees 20 Minutes 30 Seconds East 58.4 feet
 thence South 73 Degrees 45 Minutes 25 Seconds East 57.5 feet
 thence South 63 Degrees 45 Minutes 57 Seconds East 58.7 feet
 thence South 54 Degrees 38 Minutes 27 Seconds East 57.4 feet
 thence South 54 Degrees 38 Minutes 27 Seconds East 57.4 feet
 thence South 53 Degrees 42 Minutes 51 Seconds East 44.6 feet
 thence South 51 Degrees 40 Minutes 16 Seconds East 14.7 feet
 thence South 52 Degrees 35 Minutes 03 Seconds East 12.9 feet
 thence South 45 Degrees 19 Minutes 52 Seconds East 13 feet
 thence South 57 Degrees 27 Minutes 17 Seconds East 32 feet
 thence South 70 Degrees 45 Minutes 28 Seconds East 47 feet
 thence South 72 Degrees 00 Minutes 37 Seconds East 36.4 feet
 thence South 71 Degrees 59 Minutes 26 Seconds East 18.9 feet
 thence South 61 Degrees 20 Minutes 32 Seconds East 55.5 feet
 thence South 54 Degrees 47 Minutes 36 Seconds East 53.6 feet
 thence South 51 Degrees 40 Minutes 16 Seconds East 52.5 feet
 thence South 71 Degrees 19 Minutes 02 Seconds East 51.4 feet
 thence South 64 Degrees 48 Minutes 37 Seconds East 56.4 feet
 thence South 55 Degrees 31 Minutes 03 Seconds East 60.4 feet
 thence South 59 Degrees 35 Minutes 44 Seconds East 56.5 feet
 thence South 72 Degrees 49 Minutes 18 Seconds East 57.8 feet
 thence South 70 Degrees 45 Minutes 28 Seconds East 62.7 feet
 thence South 74 Degrees 36 Minutes 45 Seconds East 56.9 feet
 thence South 76 Degrees 39 Minutes 00 Seconds East 51.3 feet
 thence South 79 Degrees 56 Minutes 57 Seconds East 43.7 feet
 thence South 85 Degrees 27 Minutes 59 Seconds East 46.4 feet
 thence South 83 Degrees 00 Minutes 33 Seconds East 59.2 feet
 thence South 76 Degrees 04 Minutes 17 Seconds East 61.3 feet
 thence South 72 Degrees 51 Minutes 22 Seconds East 55.7 feet
 thence South 88 Degrees 03 Minutes 12 Seconds East 57.8 feet
 thence South 79 Degrees 58 Minutes 07 Seconds East 58.4 feet
 thence South 78 Degrees 50 Minutes 04 Seconds East 59.3 feet
 thence South 74 Degrees 51 Minutes 25 Seconds East 60.3 feet
 thence South 67 Degrees 24 Minutes 34 Seconds East 62.4 feet
 thence South 65 Degrees 41 Minutes 03 Seconds East 61.4 feet
 thence South 70 Degrees 27 Minutes 07 Seconds East 61.8 feet
 thence South 74 Degrees 01 Minutes 26 Seconds East 64.3 feet
 thence South 73 Degrees 39 Minutes 35 Seconds East 64.1 feet
 thence South 74 Degrees 28 Minutes 18 Seconds East 60.1 feet
 thence South 79 Degrees 35 Minutes 31 Seconds East 58.1 feet
 thence South 69 Degrees 46 Minutes 30 Seconds East 58.9 feet
 thence South 68 Degrees 49 Minutes 14 Seconds East 60 feet
 thence South 79 Degrees 05 Minutes 15 Seconds East 55.5 feet
 thence North 89 Degrees 21 Minutes 39 Seconds East 61 feet
 thence South 86 Degrees 31 Minutes 01 Seconds East 59.2 feet

thence South 86 Degrees 55 Minutes 28 Seconds East 55.2 feet
thence South 83 Degrees 12 Minutes 21 Seconds East 58.2 feet
thence South 73 Degrees 04 Minutes 42 Seconds East 55.3 feet
thence South 65 Degrees 38 Minutes 07 Seconds East 49.5 feet
thence South 75 Degrees 38 Minutes 01 Seconds East 41.4 feet
thence South 80 Degrees 57 Minutes 52 Seconds East 32.3 feet
thence South 82 Degrees 44 Minutes 11 Seconds East 24.8 feet
thence South 84 Degrees 37 Minutes 13 Seconds East 23.1 feet
thence South 84 Degrees 32 Minutes 55 Seconds East 26.1 feet
thence South 81 Degrees 42 Minutes 00 Seconds East 37.2 feet
thence South 87 Degrees 50 Minutes 29 Seconds East 52.9 feet
thence South 87 Degrees 09 Minutes 04 Seconds East 59.2 feet
thence South 85 Degrees 27 Minutes 59 Seconds East 61.9 feet
thence South 83 Degrees 39 Minutes 23 Seconds East 62.1 feet
thence South 83 Degrees 43 Minutes 34 Seconds East 62.8 feet
thence South 80 Degrees 13 Minutes 01 Seconds East 61.7 feet
thence South 83 Degrees 19 Minutes 09 Seconds East 61.8 feet
thence South 81 Degrees 54 Minutes 14 Seconds East 62.7 feet
thence North 89 Degrees 21 Minutes 14 Seconds East 59.7 feet
thence North 86 Degrees 38 Minutes 18 Seconds East 55.9 feet
thence South 86 Degrees 09 Minutes 14 Seconds East 58.6 feet
thence North 87 Degrees 08 Minutes 17 Seconds East 59.5 feet
thence South 87 Degrees 00 Minutes 00 Seconds East 62.1 feet
thence South 88 Degrees 02 Minutes 25 Seconds East 57.5 feet
thence South 81 Degrees 33 Minutes 29 Seconds East 53.8 feet
thence South 84 Degrees 26 Minutes 54 Seconds East 54.4 feet
thence South 87 Degrees 30 Minutes 14 Seconds East 53.2 feet
thence North 82 Degrees 27 Minutes 32 Seconds East 54.9 feet
thence North 80 Degrees 15 Minutes 35 Seconds East 58.2 feet
thence North 81 Degrees 40 Minutes 26 Seconds East 59 feet
thence North 83 Degrees 41 Minutes 40 Seconds East 56.8 feet
thence South 88 Degrees 58 Minutes 30 Seconds East 55.5 feet
thence North 87 Degrees 41 Minutes 38 Seconds East 57.1 feet
thence North 87 Degrees 03 Minutes 59 Seconds East 57.8 feet
thence North 87 Degrees 41 Minutes 38 Seconds East 57.1 feet
thence North 87 Degrees 35 Minutes 56 Seconds East 54.5 feet
thence North 84 Degrees 54 Minutes 19 Seconds East 47.4 feet
thence North 74 Degrees 29 Minutes 20 Seconds East 43.9 feet
thence North 74 Degrees 04 Minutes 34 Seconds East 44 feet
thence North 75 Degrees 11 Minutes 03 Seconds East 40.7 feet
thence North 73 Degrees 18 Minutes 47 Seconds East 31.5 feet
thence North 74 Degrees 14 Minutes 48 Seconds East 9.9 feet
thence North 73 Degrees 09 Minutes 52 Seconds East 18.5 feet
thence North 71 Degrees 00 Minutes 39 Seconds East 26.7 feet
thence North 74 Degrees 38 Minutes 18 Seconds East 36.7 feet
thence North 60 Degrees 44 Minutes 33 Seconds East 42.7 feet
thence North 57 Degrees 29 Minutes 10 Seconds East 45 feet
thence North 61 Degrees 19 Minutes 50 Seconds East 23.7 feet
thence North 61 Degrees 20 Minutes 29 Seconds East 14.3 feet

thence North 70 Degrees 33 Minutes 21 Seconds East 35.1 feet
 thence North 77 Degrees 16 Minutes 24 Seconds East 30.6 feet
 thence North 82 Degrees 54 Minutes 55 Seconds East 25.1 feet
 thence South 89 Degrees 13 Minutes 06 Seconds East 33.8 feet
 thence North 88 Degrees 28 Minutes 31 Seconds East 47.3 feet
 thence North 80 Degrees 16 Minutes 05 Seconds East 50.2 feet
 thence North 82 Degrees 44 Minutes 04 Seconds East 48.9 feet
 thence North 84 Degrees 22 Minutes 19 Seconds East 49.8 feet
 thence North 76 Degrees 46 Minutes 12 Seconds East 44.1 feet
 thence North 75 Degrees 14 Minutes 53 Seconds East 47.4 feet
 thence North 82 Degrees 20 Minutes 33 Seconds East 46.3 feet
 thence North 79 Degrees 35 Minutes 47 Seconds East 50.7 feet
 thence North 84 Degrees 36 Minutes 19 Seconds East 52.1 feet
 thence North 83 Degrees 22 Minutes 02 Seconds East 53.8 feet
 thence North 83 Degrees 22 Minutes 10 Seconds East 50.9 feet
 thence North 79 Degrees 48 Minutes 11 Seconds East 46 feet
 thence North 84 Degrees 06 Minutes 57 Seconds East 47.5 feet
 thence South 86 Degrees 27 Minutes 35 Seconds East 43.8 feet
 thence South 71 Degrees 37 Minutes 09 Seconds East 43 feet
 thence South 65 Degrees 59 Minutes 23 Seconds East 45.4 feet
 thence South 69 Degrees 23 Minutes 00 Seconds East 45 feet
 thence South 78 Degrees 32 Minutes 46 Seconds East 46.6 feet
 thence South 85 Degrees 39 Minutes 50 Seconds East 48.4 feet
 thence South 85 Degrees 20 Minutes 40 Seconds East 49.1 feet
 thence South 86 Degrees 03 Minutes 47 Seconds East 44.1 feet
 thence South 88 Degrees 16 Minutes 15 Seconds East 45.7 feet
 thence South 70 Degrees 50 Minutes 41 Seconds East 45.3 feet
 thence South 67 Degrees 42 Minutes 39 Seconds East 46.9 feet
 thence South 63 Degrees 24 Minutes 11 Seconds East 23.2 feet
 thence South 66 Degrees 46 Minutes 43 Seconds East 69.8 feet
 thence South 56 Degrees 03 Minutes 35 Seconds East 44.9 feet
 thence South 50 Degrees 18 Minutes 02 Seconds East 42.9 feet
 thence South 53 Degrees 04 Minutes 51 Seconds East 39.6 feet
 thence South 53 Degrees 27 Minutes 39 Seconds East 36.1 feet
 thence South 63 Degrees 31 Minutes 12 Seconds East 34.2 feet
 thence South 80 Degrees 46 Minutes 54 Seconds East 35.6 feet
 thence South 79 Degrees 55 Minutes 23 Seconds East 32.7 feet
 thence South 80 Degrees 01 Minutes 34 Seconds East 40.4 feet
 thence South 68 Degrees 36 Minutes 35 Seconds East 43.5 feet
 thence South 70 Degrees 01 Minutes 21 Seconds East 44.4 feet
 thence South 63 Degrees 23 Minutes 50 Seconds East 45.7 feet
 thence South 61 Degrees 00 Minutes 54 Seconds East 48.9 feet
 thence South 59 Degrees 26 Minutes 21 Seconds East 44.7 feet
 thence South 64 Degrees 50 Minutes 48 Seconds East 38.9 feet
 thence South 88 Degrees 18 Minutes 13 Seconds East 37.1 feet
 thence North 81 Degrees 47 Minutes 59 Seconds East 40.8 feet
 thence North 79 Degrees 38 Minutes 09 Seconds East 43.3 feet
 thence North 77 Degrees 56 Minutes 09 Seconds East 43.6 feet
 thence North 77 Degrees 16 Minutes 41 Seconds East 44.4 feet

thence North 76 Degrees 20 Minutes 40 Seconds East	38.5 feet
thence North 72 Degrees 58 Minutes 11 Seconds East	30.8 feet
thence North 73 Degrees 04 Minutes 54 Seconds East	32.2 feet
thence North 82 Degrees 04 Minutes 27 Seconds East	29.8 feet
thence North 88 Degrees 56 Minutes 37 Seconds East	25.9 feet
thence South 83 Degrees 17 Minutes 06 Seconds East	29.4 feet
thence South 80 Degrees 19 Minutes 22 Seconds East	34 feet
thence South 81 Degrees 13 Minutes 10 Seconds East	35.2 feet
thence South 85 Degrees 05 Minutes 20 Seconds East	35.9 feet
thence South 79 Degrees 26 Minutes 43 Seconds East	34.8 feet
thence South 78 Degrees 48 Minutes 25 Seconds East	34.5 feet
thence South 84 Degrees 37 Minutes 13 Seconds East	33 feet
thence South 86 Degrees 28 Minutes 26 Seconds East	29.3 feet
thence South 89 Degrees 32 Minutes 06 Seconds East	23.6 feet
thence North 86 Degrees 56 Minutes 33 Seconds East	20.7 feet
thence North 79 Degrees 21 Minutes 51 Seconds East	7.3 feet
thence North 89 Degrees 40 Minutes 08 Seconds East	5.9 feet
thence South 77 Degrees 59 Minutes 30 Seconds East	10.8 feet
thence South 55 Degrees 38 Minutes 08 Seconds East	10.4 feet
thence South 72 Degrees 29 Minutes 26 Seconds East	30 feet
thence South 88 Degrees 07 Minutes 42 Seconds East	25.6 feet
thence South 80 Degrees 57 Minutes 51 Seconds East	32.3 feet
thence South 73 Degrees 49 Minutes 35 Seconds East	37 feet
thence South 72 Degrees 51 Minutes 22 Seconds East	37.2 feet
thence South 67 Degrees 00 Minutes 20 Seconds East	39 feet
thence South 57 Degrees 49 Minutes 08 Seconds East	35.4 feet
thence South 55 Degrees 55 Minutes 20 Seconds East	29 feet
thence South 59 Degrees 34 Minutes 51 Seconds East	30.2 feet
thence South 60 Degrees 26 Minutes 39 Seconds East	32.9 feet
thence South 54 Degrees 13 Minutes 24 Seconds East	34.5 feet
thence South 45 Degrees 42 Minutes 37 Seconds East	35 feet
thence South 43 Degrees 00 Minutes 49 Seconds East	40.2 feet
thence South 42 Degrees 19 Minutes 05 Seconds East	39.7 feet
thence South 51 Degrees 49 Minutes 48 Seconds East	36.9 feet
thence South 65 Degrees 22 Minutes 34 Seconds East	36.6 feet
thence South 63 Degrees 06 Minutes 08 Seconds East	38 feet
thence South 56 Degrees 38 Minutes 27 Seconds East	32 feet
thence South 53 Degrees 35 Minutes 25 Seconds East	29.1 feet
thence South 53 Degrees 05 Minutes 45 Seconds East	30.9 feet
thence South 57 Degrees 08 Minutes 00 Seconds East	31.8 feet
thence South 61 Degrees 06 Minutes 10 Seconds East	31.6 feet
thence South 62 Degrees 46 Minutes 41 Seconds East	34.1 feet
thence South 61 Degrees 33 Minutes 47 Seconds East	38.2 feet
thence South 69 Degrees 37 Minutes 00 Seconds East	41.8 feet
thence South 68 Degrees 37 Minutes 15 Seconds East	38.2 feet
thence South 62 Degrees 42 Minutes 35 Seconds East	31.9 feet
thence South 60 Degrees 25 Minutes 55 Seconds East	30.3 feet
thence South 60 Degrees 48 Minutes 34 Seconds East	31.3 feet
thence South 62 Degrees 04 Minutes 00 Seconds East	34.7 feet

thence South 62 Degrees 04 Minutes 00 Seconds East 34.7 feet
 thence South 61 Degrees 45 Minutes 54 Seconds East 33.6 feet
 thence South 60 Degrees 27 Minutes 17 Seconds East 35.6 feet
 thence South 54 Degrees 23 Minutes 19 Seconds East 32.4 feet
 thence South 51 Degrees 14 Minutes 13 Seconds East 27.1 feet
 thence South 49 Degrees 16 Minutes 33 Seconds East 13.5 feet
 thence South 68 Degrees 01 Minutes 54 Seconds East 63.1 feet
 thence South 89 Degrees 44 Minutes 46 Seconds East 32.2 feet
 thence South 86 Degrees 47 Minutes 10 Seconds East 37.2 feet
 thence South 81 Degrees 35 Minutes 05 Seconds East 34.5 feet
 thence South 80 Degrees 57 Minutes 51 Seconds East 32.3 feet
 thence South 83 Degrees 03 Minutes 21 Seconds East 31.1 feet
 thence South 86 Degrees 59 Minutes 49 Seconds East 33.9 feet
 thence North 89 Degrees 40 Minutes 08 Seconds East 38.4 feet
 thence North 86 Degrees 55 Minutes 15 Seconds East 41.1 feet
 thence North 89 Degrees 10 Minutes 45 Seconds East 38.4 feet
 thence South 88 Degrees 11 Minutes 23 Seconds East 35.1 feet
 thence South 87 Degrees 58 Minutes 10 Seconds East 31.9 feet
 thence South 89 Degrees 39 Minutes 24 Seconds East 27.9 feet
 thence North 84 Degrees 43 Minutes 47 Seconds East 26.7 feet
 thence North 81 Degrees 32 Minutes 20 Seconds East 27.8 feet
 thence North 81 Degrees 48 Minutes 56 Seconds East 28.8 feet
 thence North 84 Degrees 04 Minutes 11 Seconds East 33.6 feet
 thence North 87 Degrees 29 Minutes 14 Seconds East 34.5 feet
 thence North 87 Degrees 24 Minutes 04 Seconds East 33.2 feet
 thence North 85 Degrees 46 Minutes 07 Seconds East 28.9 feet
 thence North 81 Degrees 32 Minutes 20 Seconds East 11.6 feet
 thence North 76 Degrees 49 Minutes 42 Seconds East 45.8 feet
 thence North 74 Degrees 39 Minutes 36 Seconds East 46.9 feet
 thence North 71 Degrees 27 Minutes 07 Seconds East 54.6 feet
 thence North 71 Degrees 00 Minutes 40 Seconds East 53.3 feet
 thence North 74 Degrees 12 Minutes 28 Seconds East 48 feet
 thence North 65 Degrees 00 Minutes 47 Seconds East 44.1 feet
 thence North 48 Degrees 50 Minutes 22 Seconds East 44.7 feet
 thence North 48 Degrees 56 Minutes 41 Seconds East 49.8 feet
 thence North 48 Degrees 16 Minutes 39 Seconds East 51.6 feet
 thence North 51 Degrees 57 Minutes 40 Seconds East 49.4 feet
 thence North 57 Degrees 22 Minutes 34 Seconds East 48.5 feet
 thence North 53 Degrees 24 Minutes 55 Seconds East 48.8 feet
 thence North 52 Degrees 16 Minutes 51 Seconds East 50.8 feet
 thence North 48 Degrees 26 Minutes 58 Seconds East 52.8 feet
 thence North 45 Degrees 43 Minutes 13 Seconds East 50.6 feet
 thence North 46 Degrees 37 Minutes 29 Seconds East 47.6 feet
 thence North 47 Degrees 49 Minutes 58 Seconds East 46.3 feet
 thence North 51 Degrees 27 Minutes 54 Seconds East 45.1 feet
 thence North 50 Degrees 16 Minutes 52 Seconds East 40.3 feet
 thence North 40 Degrees 25 Minutes 14 Seconds East 40.7 feet
 thence North 36 Degrees 59 Minutes 24 Seconds East 41.7 feet
 thence North 40 Degrees 51 Minutes 18 Seconds East 45.4 feet

thence North 42 Degrees 50 Minutes 28 Seconds East 43.7 feet
thence North 43 Degrees 39 Minutes 50 Seconds East 39.7 feet
thence North 42 Degrees 38 Minutes 51 Seconds East 39.5 feet
thence North 46 Degrees 33 Minutes 26 Seconds East 42.3 feet
thence North 41 Degrees 44 Minutes 54 Seconds East 45.5 feet
thence North 34 Degrees 14 Minutes 20 Seconds East 47.4 feet
thence North 35 Degrees 12 Minutes 24 Seconds East 48 feet
thence North 39 Degrees 50 Minutes 42 Seconds East 47.5 feet
thence North 40 Degrees 11 Minutes 04 Seconds East 2.4 feet
thence North 41 Degrees 14 Minutes 26 Seconds East 50.5 feet
thence North 35 Degrees 56 Minutes 34 Seconds East 50.5 feet
thence North 36 Degrees 32 Minutes 20 Seconds East 49.2 feet
thence North 39 Degrees 52 Minutes 55 Seconds East 47.3 feet
thence North 42 Degrees 52 Minutes 45 Seconds East 44.6 feet
thence North 49 Degrees 24 Minutes 23 Seconds East 42.2 feet
thence North 45 Degrees 39 Minutes 45 Seconds East 40.2 feet
thence North 43 Degrees 58 Minutes 43 Seconds East 19.3 feet
thence North 41 Degrees 30 Minutes 51 Seconds East 59 feet
thence North 44 Degrees 21 Minutes 45 Seconds East 43.4 feet
thence North 52 Degrees 07 Minutes 46 Seconds East 39.3 feet
thence North 82 Degrees 22 Minutes 29 Seconds East 41.4 feet
thence South 81 Degrees 57 Minutes 07 Seconds East 42.8 feet
thence South 86 Degrees 48 Minutes 33 Seconds East 42.7 feet
thence North 82 Degrees 25 Minutes 56 Seconds East 41.7 feet
thence North 79 Degrees 39 Minutes 40 Seconds East 39.7 feet
thence North 81 Degrees 11 Minutes 15 Seconds East 37.8 feet
thence North 88 Degrees 12 Minutes 01 Seconds East 38.4 feet
thence South 86 Degrees 20 Minutes 23 Seconds East 42.4 feet
thence North 87 Degrees 38 Minutes 17 Seconds East 46.3 feet
thence South 86 Degrees 25 Minutes 49 Seconds East 43.4 feet
thence South 86 Degrees 56 Minutes 09 Seconds East 38.8 feet
thence North 86 Degrees 29 Minutes 21 Seconds East 41.4 feet
thence North 82 Degrees 48 Minutes 33 Seconds East 44 feet
thence North 77 Degrees 16 Minutes 10 Seconds East 47.4 feet
thence North 67 Degrees 09 Minutes 56 Seconds East 49.7 feet
thence North 64 Degrees 46 Minutes 40 Seconds East 45.2 feet
thence North 72 Degrees 17 Minutes 12 Seconds East 39.6 feet
thence North 69 Degrees 57 Minutes 17 Seconds East 41.8 feet
thence North 57 Degrees 55 Minutes 35 Seconds East 45.5 feet
thence North 58 Degrees 01 Minutes 59 Seconds East 43.2 feet
thence North 59 Degrees 15 Minutes 29 Seconds East 35 feet
thence North 57 Degrees 29 Minutes 25 Seconds East 34.5 feet
thence North 60 Degrees 23 Minutes 15 Seconds East 40.3 feet
thence North 62 Degrees 10 Minutes 48 Seconds East 45.5 feet
thence North 61 Degrees 16 Minutes 02 Seconds East 50.4 feet
thence North 61 Degrees 57 Minutes 41 Seconds East 51.5 feet
thence North 61 Degrees 31 Minutes 39 Seconds East 48 feet
thence North 64 Degrees 37 Minutes 35 Seconds East 44.2 feet
thence North 64 Degrees 18 Minutes 06 Seconds East 42.1 feet

thence North 72 Degrees 33 Minutes 59 Seconds East 44.6 feet
 thence North 77 Degrees 16 Minutes 41 Seconds East 44.4 feet
 thence South 84 Degrees 40 Minutes 01 Seconds East 39.9 feet
 thence South 73 Degrees 18 Minutes 02 Seconds East 38.1 feet
 thence South 68 Degrees 19 Minutes 48 Seconds East 35 feet
 thence South 63 Degrees 30 Minutes 31 Seconds East 32.7 feet
 thence South 53 Degrees 49 Minutes 11 Seconds East 31.4 feet
 thence South 58 Degrees 11 Minutes 36 Seconds East 30.2 feet
 thence South 67 Degrees 39 Minutes 58 Seconds East 32.4 feet
 thence South 70 Degrees 42 Minutes 46 Seconds East 35.2 feet
 thence South 70 Degrees 36 Minutes 30 Seconds East 37 feet
 thence South 71 Degrees 16 Minutes 23 Seconds East 38.2 feet
 thence South 73 Degrees 25 Minutes 32 Seconds East 35 feet
 thence South 82 Degrees 44 Minutes 10 Seconds East 24.8 feet
 thence South 83 Degrees 12 Minutes 20 Seconds East 23.8 feet
 thence South 86 Degrees 11 Minutes 46 Seconds East 27.3 feet
 thence South 81 Degrees 14 Minutes 25 Seconds East 24.9 feet
 thence South 79 Degrees 28 Minutes 27 Seconds East 24.4 feet
 thence South 80 Degrees 09 Minutes 19 Seconds East 26 feet
 thence South 75 Degrees 26 Minutes 40 Seconds East 26.8 feet
 thence South 72 Degrees 07 Minutes 20 Seconds East 26.3 feet
 thence South 75 Degrees 56 Minutes 57 Seconds East 26.4 feet
 thence South 82 Degrees 55 Minutes 52 Seconds East 25.5 feet
 thence North 84 Degrees 50 Minutes 19 Seconds East 23.4 feet
 thence North 81 Degrees 52 Minutes 08 Seconds East 24.2 feet
 thence North 77 Degrees 57 Minutes 24 Seconds East 27.5 feet
 thence North 79 Degrees 21 Minutes 51 Seconds East 29.4 feet
 thence North 83 Degrees 35 Minutes 48 Seconds East 31 feet
 thence North 80 Degrees 41 Minutes 47 Seconds East 31.6 feet
 thence North 81 Degrees 17 Minutes 09 Seconds East 31.5 feet
 thence North 83 Degrees 35 Minutes 48 Seconds East 15.5 feet
 thence North 85 Degrees 44 Minutes 29 Seconds East 110.2 feet
 thence North 81 Degrees 26 Minutes 32 Seconds East 27.5 feet
 thence North 76 Degrees 11 Minutes 45 Seconds East 32.4 feet
 thence North 75 Degrees 59 Minutes 06 Seconds East 38.8 feet
 thence North 71 Degrees 36 Minutes 31 Seconds East 47.6 feet
 thence North 65 Degrees 15 Minutes 30 Seconds East 46.9 feet
 thence North 61 Degrees 01 Minutes 30 Seconds East 44.5 feet
 thence North 55 Degrees 20 Minutes 53 Seconds East 41.3 feet
 thence North 51 Degrees 42 Minutes 25 Seconds East 37.9 feet
 thence North 50 Degrees 35 Minutes 48 Seconds East 42.7 feet
 thence North 49 Degrees 28 Minutes 37 Seconds East 49.8 feet
 thence North 49 Degrees 43 Minutes 09 Seconds East 50.1 feet
 thence North 48 Degrees 53 Minutes 42 Seconds East 47.2 feet
 thence North 48 Degrees 02 Minutes 08 Seconds East 43.5 feet
 thence North 49 Degrees 44 Minutes 28 Seconds East 39.4 feet
 thence North 48 Degrees 09 Minutes 30 Seconds East 38.1 feet
 thence North 44 Degrees 40 Minutes 09 Seconds East 42.7 feet
 thence North 42 Degrees 45 Minutes 03 Seconds East 48.5 feet

thence North 50 Degrees 10 Minutes 41 Seconds East 45.9 feet
 thence North 58 Degrees 42 Minutes 19 Seconds East 38.3 feet
 thence North 56 Degrees 23 Minutes 39 Seconds East 37.7 feet
 thence North 44 Degrees 40 Minutes 09 Seconds East 43.6 feet
 thence North 44 Degrees 40 Minutes 09 Seconds East 46.9 feet
 thence North 46 Degrees 01 Minutes 36 Seconds East 49 feet
 thence North 44 Degrees 40 Minutes 09 Seconds East 46 feet
 thence North 40 Degrees 51 Minutes 18 Seconds East 41.9 feet
 thence North 38 Degrees 24 Minutes 20 Seconds East 38.3 feet
 thence North 36 Degrees 07 Minutes 12 Seconds East 35.9 feet
 thence North 35 Degrees 23 Minutes 21 Seconds East 36 feet
 thence North 41 Degrees 04 Minutes 04 Seconds East 33.3 feet
 thence North 42 Degrees 40 Minutes 00 Seconds East 33.2 feet
 thence North 38 Degrees 03 Minutes 20 Seconds East 32.2 feet
 thence North 38 Degrees 38 Minutes 09 Seconds East 28.7 feet
 thence North 35 Degrees 35 Minutes 51 Seconds East 28 feet
 thence North 40 Degrees 25 Minutes 58 Seconds East 12.6 feet
 thence North 74 Degrees 37 Minutes 53 Seconds East 22.8 feet
 thence South 89 Degrees 58 Minutes 53 Seconds East 53.8 feet
 thence South 88 Degrees 56 Minutes 00 Seconds East 53.8 feet
 thence South 89 Degrees 33 Minutes 42 Seconds East 48.9 feet
 thence North 89 Degrees 40 Minutes 09 Seconds East 43 feet
 thence South 89 Degrees 21 Minutes 05 Seconds East 38.4 feet
 thence South 89 Degrees 49 Minutes 09 Seconds East 36.8 feet
 thence South 88 Degrees 46 Minutes 57 Seconds East 36.4 feet
 thence South 89 Degrees 49 Minutes 09 Seconds East 36.8 feet
 thence South 88 Degrees 49 Minutes 24 Seconds East 37.4 feet
 thence South 88 Degrees 49 Minutes 23 Seconds East 37.4 feet
 thence South 89 Degrees 50 Minutes 27 Seconds East 38.4 feet
 thence South 88 Degrees 50 Minutes 57 Seconds East 38.1 feet
 thence South 89 Degrees 49 Minutes 25 Seconds East 37.1 feet
 thence South 88 Degrees 11 Minutes 23 Seconds East 35.1 feet
 thence North 89 Degrees 40 Minutes 09 Seconds East 30.2 feet
 thence South 89 Degrees 16 Minutes 11 Seconds East 35.5 feet
 thence South 89 Degrees 09 Minutes 41 Seconds East 48.3 feet
 thence South 89 Degrees 06 Minutes 42 Seconds East 46.3 feet
 thence South 88 Degrees 45 Minutes 41 Seconds East 47.9 feet
 thence South 88 Degrees 26 Minutes 48 Seconds East 49.9 feet
 thence South 88 Degrees 31 Minutes 05 Seconds East 51.9 feet
 thence South 89 Degrees 33 Minutes 42 Seconds East 48.9 feet
 thence South 88 Degrees 17 Minutes 59 Seconds East 46.3 feet
 thence South 88 Degrees 24 Minutes 31 Seconds East 48.9 feet
 thence South 89 Degrees 10 Minutes 10 Seconds East 48.6 feet
 thence South 89 Degrees 33 Minutes 04 Seconds East 48.3 feet
 thence South 89 Degrees 34 Minutes 54 Seconds East 50.2 feet
 thence South 88 Degrees 53 Minutes 55 Seconds East 52.5 feet
 thence South 89 Degrees 35 Minutes 46 Seconds East 51.2 feet
 thence South 89 Degrees 00 Minutes 31 Seconds East 42.7 feet
 thence South 88 Degrees 42 Minutes 34 Seconds East 34.8 feet

thence South 89 Degrees 06 Minutes 42 Seconds East 30.9 feet
 thence South 89 Degrees 42 Minutes 04 Seconds East 29.9 feet
 thence North 88 Degrees 17 Minutes 20 Seconds East 27.2 feet
 thence South 89 Degrees 42 Minutes 28 Seconds East 30.2 feet
 thence South 89 Degrees 50 Minutes 57 Seconds East 39.1 feet
 thence North 89 Degrees 08 Minutes 01 Seconds East 35.1 feet
 thence South 87 Degrees 33 Minutes 05 Seconds East 33.8 feet
 thence South 88 Degrees 41 Minutes 38 Seconds East 34.5 feet
 thence South 89 Degrees 05 Minutes 55 Seconds East 30.5 feet
 thence North 89 Degrees 40 Minutes 09 Seconds East 14.1 feet
 thence South 89 Degrees 28 Minutes 32 Seconds East 44 feet
 thence South 87 Degrees 43 Minutes 41 Seconds East 36.1 feet
 thence South 89 Degrees 20 Minutes 34 Seconds East 38.1 feet
 thence South 89 Degrees 08 Minutes 14 Seconds East 31.5 feet
 thence South 87 Degrees 45 Minutes 26 Seconds East 29.2 feet
 thence South 89 Degrees 20 Minutes 12 Seconds East 26.5 feet
 thence South 89 Degrees 15 Minutes 59 Seconds East 10.6 feet
 thence North 88 Degrees 46 Minutes 26 Seconds East 42 feet
 thence North 88 Degrees 51 Minutes 02 Seconds East 46 feet
 thence North 88 Degrees 22 Minutes 37 Seconds East 43.7 feet
 thence South 89 Degrees 50 Minutes 27 Seconds East 38.4 feet
 thence North 89 Degrees 40 Minutes 09 Seconds East 39.1 feet
 thence South 89 Degrees 25 Minutes 16 Seconds East 41.4 feet
 thence North 88 Degrees 48 Minutes 51 Seconds East 44 feet
 thence North 89 Degrees 12 Minutes 52 Seconds East 41.4 feet
 thence North 89 Degrees 40 Minutes 09 Seconds East 38.7 feet
 thence North 88 Degrees 37 Minutes 39 Seconds East 36.1 feet
 thence North 89 Degrees 40 Minutes 09 Seconds East 33.5 feet
 thence South 89 Degrees 43 Minutes 16 Seconds East 30.9 feet
 thence North 89 Degrees 40 Minutes 09 Seconds East 27.9 feet
 thence North 89 Degrees 40 Minutes 09 Seconds East 26.9 feet
 thence North 89 Degrees 40 Minutes 09 Seconds East 27.6 feet
 thence North 89 Degrees 01 Minutes 57 Seconds East 29.5 feet
 thence North 89 Degrees 03 Minutes 58 Seconds East 31.2 feet
 thence North 89 Degrees 05 Minutes 26 Seconds East 32.5 feet
 thence North 89 Degrees 05 Minutes 26 Seconds East 32.5 feet
 thence North 89 Degrees 40 Minutes 09 Seconds East 31.8 feet
 thence North 89 Degrees 02 Minutes 22 Seconds East 29.9 feet
 thence North 86 Degrees 41 Minutes 44 Seconds East 25.3 feet
 thence North 81 Degrees 48 Minutes 57 Seconds East 9.6 feet

more or less to **the ending point**
at: 41 degrees 47 minutes 30.71 seconds North Latitude and -111 degrees 08 minutes 45.64 seconds West Longitude, which can be converted to mapping accuracy State Plane Utah North Zone NAD 83 feet coordinates of X = 1,736,950.6 feet and Y = 3,812,444.5 feet.