

**Acknowledgment and
Notice of Acknowledgment
of Acceptance of R.S. 2477
Right-of-Way Grant**

Recorded NOV 13 2008 Filing No. 76067
At 9:15 AM/PM in Book 510 Page 827
Fee No Fee Debra L. Ames Rich County Recorder
Requested by State of Utah

THE STATE OF UTAH

TO ALL WHOM THESE PRESENTS SHALL COME, Greeting:

Know ye, This is an Acknowledgment and Notice of Acknowledgment made under Utah Code Sections 72-5-309 through 310 inclusive, that the grant of the United States of America of “the right of way for the construction of highways over public lands, not reserved for public uses” under United States Revised Statutes 2477 (43 U.S.C. Section 932 (repealed October 21, 1976, with proviso recognizing the validity of rights-of-way already established)) was accepted for and on behalf of the State of Utah and its political subdivision Rich County as it pertains to the highway located in Rich County known as AR137; County Road Number: AR137; State Geographic Information Database (SGID) Road Identification Number: RD170402. Total road length is 4.02 miles more or less.

The reason for this Acknowledgment and Notice of Acknowledgment includes, but is not limited to, the fact that the road was constructed, mechanically, or by continuous use as a public highway for a period of at least ten years, over public lands not reserved for public uses, prior to the earlier of (a) the October 21, 1976 repeal of R.S. 2477 or (b) the date the servient estate was reserved for public uses.

This Acknowledgment and Notice of Acknowledgment applies only to the segments of the road that traverse land owned by the Bureau of Land Management, United States Department of the Interior, and does not apply to segments of the road that traverse land owned by any other person or entity. The State of Utah and its political subdivisions reserve the right to make further acknowledgments and notices of acknowledgment with regard to road segments that traverse land owned by other entities, including the United States of America, through one or more of its agencies.

A printed copy of a map showing the location of the road in said county is appended hereto as “Attachment 1,” a printed copy of representative photos of the road is appended hereto as “Attachment 2,” a printed copy of a description of the beginning and ending points of the entire road together with a list of Townships, Ranges and Sections that may be traversed by the road in said county is appended hereto as “Attachment 3,” and a printed copy of the Road Centerline Description Cover Page(s) is appended hereto as “Attachment 4.” The Appendices listed in “Attachment 4” that contain the actual road centerline descriptions are incorporated herein by reference. Affidavits provided by individuals familiar with the road are appended hereto as “Attachment 5.”

A printed copy of this Acknowledgment and Notice of Acknowledgment, together with its Attachments and Appendices, may be viewed and/or obtained at the office of the Utah State Archives.

An electronic copy of this Acknowledgment and Notice of Acknowledgment, together with its Attachments and Appendices, may be viewed and/or downloaded as read-only PDF (Portable Document Format) files via the

Internet at <http://recorded2477roads.utah.gov>.

The owner of the servient estate in the land underlying the road-segments subject to this Acknowledgment and Notice is believed to be the United States of America through one or more of its agencies. Any of such agencies or any other person with a servient ownership claim or a competing dominant estate right-of-way ownership claim, may file a petition in the State District Court for Salt Lake County for a decision regarding the correctness of this Acknowledgment. A claimant shall file a petition within sixty (60) days after receipt of this Notice.

In Witness Whereof, I, John Harja, the official designee of the Governor of the State of Utah, in conformity to the laws of the State (Utah Code Sections 72-5-308 through 310 inclusive), have caused this Acknowledgment and Notice of Acknowledgment to be made.

Signed by my hand in Salt Lake City, Utah, the 10th day of November, 2008.

By the Governor's Designee

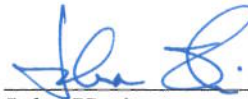

John Harja

CERTIFICATION

State of Utah)
 : ss
County of Salt Lake)

I hereby certify that the signer of the foregoing document, John Harja, is personally known by me, has made a voluntary signature and taken an oath stating that he is the official designee of the Governor of the State of Utah and is authorized to sign this document on the Governor's behalf pursuant to Utah Code Section 72-5-309. He further vouched that, based upon information and belief, the facts alleged therein are true.

Dated this 10th day of November, 2008.

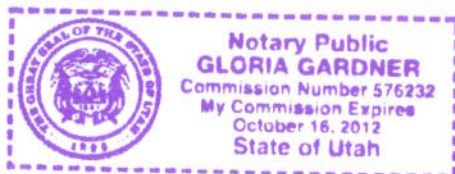
Notary Public

0828

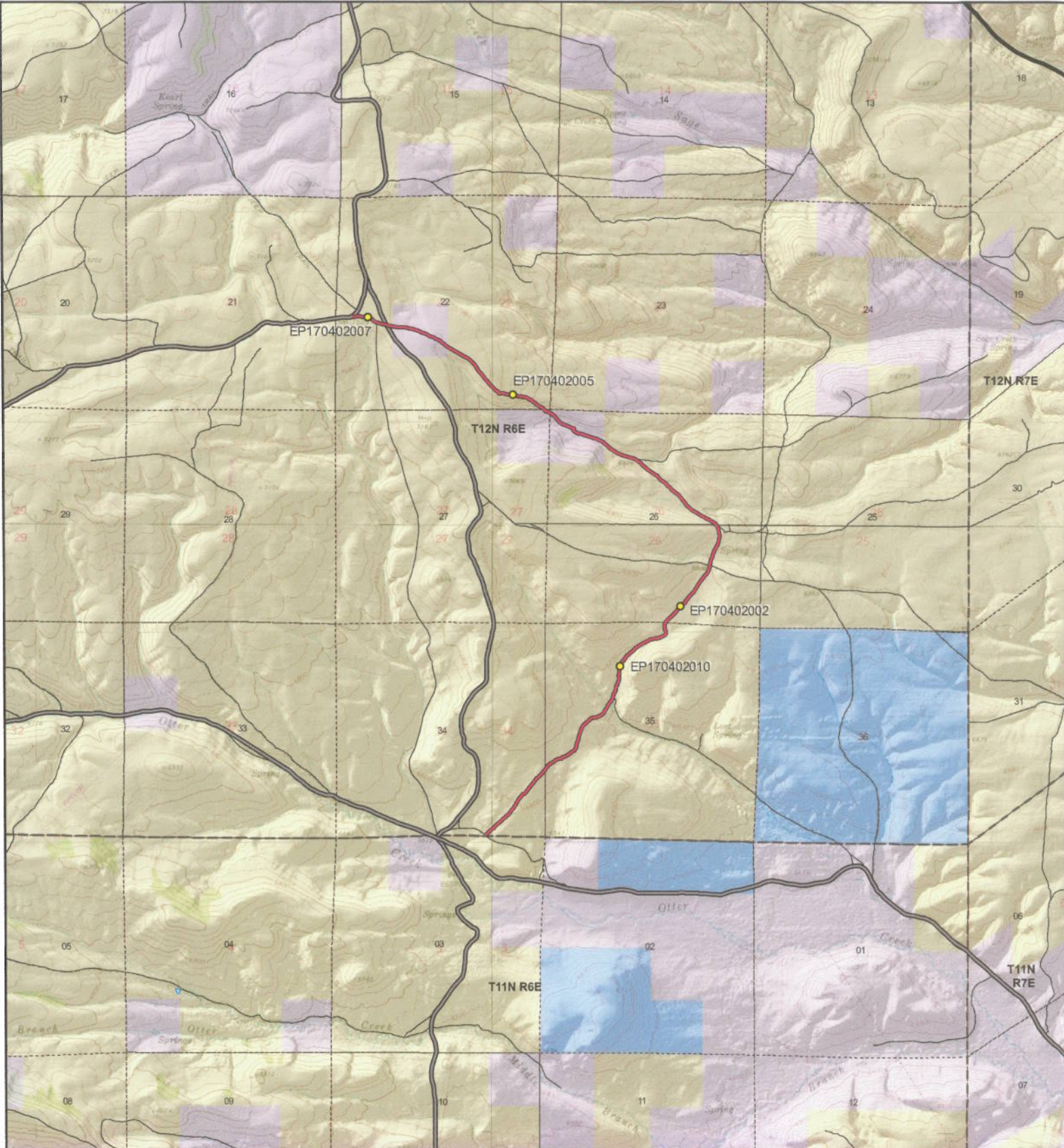

AR137 - Rich County

SGID RD_ID RD170402 CO_UNIQUE AR137

- Land Ownership Categories**
- BLM
 - Private
 - SITLA, State Trust Land
 - USFS, National Forest
 - State Parks and Recreation
 - UDWR Wildlife Reserve

- Misc**
- Photo Event Point
 - Section = 1 Mile

0829

- Transportation Network**
- AR137
 - Title V: Issued Or Under Consideration By BLM Or County
 - County B Road
 - State / U.S. Highway
 - Other Roads

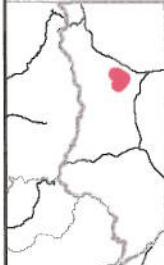

Scale
1:39,091
1 in = 1 miles

Map prepared by the State of Utah
Automated Geographic Reference Center
Room 5130 State Office Building
Salt Lake City, Utah 84114
Oct 15, 2008





EP170402002



EP170402005



EP170402007



EP170402010

EP000000000

EP000000000



**AR137 - Rich County
SGID RD_ID RD170402**

Map prepared by the State of Utah
Automated Geographic Reference Center
Room 5130 State Office Building
Salt Lake City, Utah 84114
October 27, 2008

0830



Attachment 3

Beginning & Ending Points and Township, Range, and Section References For:

Popular Name: AR137

County: Rich

County Road Number: AR137

State Geographic Information Database (SGID) Road Identification Number: RD170402.

Total Road Length: 4.02 miles more or less.

Beginning at a point on the road centerline located at 41 degrees 43 minutes 43.01 seconds North Latitude and -111 degrees 15 minutes 04.81 seconds West Longitude, which can be converted to mapping accuracy State Plane Utah North Zone NAD 83 feet coordinates of X = 1,708,294.4 feet and Y = 3,789,297.5 feet based on the US Survey Foot conversion.

Ending at a point on the road centerline located at 41 degrees 45 minutes 51.15 seconds North Latitude and -111 degrees 15 minutes 48.82 seconds West Longitude, which can be converted to mapping accuracy State Plane Utah North Zone NAD 83 feet coordinates of X = 1,704,921.8 feet and Y = 3,802,258.0 feet based on the US Survey Foot conversion.

This road may traverse:

Township 12 North Range 6 East, Section(s) 22,26,27,34,35, Salt Lake Base & Meridian
See Attachment 1 above for a cartographic depiction of the course of this road.

0831

Attachment 4
Road Centerline Description Cover Page(s)

Popular Name: AR137

County: Rich

County Road Number: AR137

State Geographic Information Database (SGID) Road Identification Number: RD170402.

Total Road Length: 4.02 miles more or less.

Centerline Descriptions Of Road-Segments That Cross Over Federally Owned Land, Derived From Global Positioning System Data And Cross-checked against USGS Digital Orthophoto Quadrangles Compiled By The Utah Automated Geographic Reference Center And Entered Into The State Geographic Information Database (SGID).

Road-Segments Listed by SGID Road Identification Number (RD ID)	Road-Segment Numbers	Believed Ownership Of Servient Estate	Approximate Segment Length	See Attached Appendix
RD170402	001	BLM	2.63 Miles	A
RD170402	002	PVT	0.33 Miles	(not shown)
RD170402	003	BLM	0.57 Miles	B
RD170402	004	PVT	0.28 Miles	(not shown)
RD170402	005	BLM	0.2 Miles	C
		Total Road Length	4.02	_____

* Indicates that a Title V permit will be requested, is in process, or has been issued.

† Indicates that road-segments crossing Forest Service land are under consideration by the state and county as of the date of this Acknowledgment and Notice of Acknowledgment.

0832

Attachment 5

AFFIDAVIT OF RALPH E. ARGYLE
RICH COUNTY, UTAH
RICH COUNTY D ROAD NO. AR137

State of Utah)
 : ss.
County of Rich)

I, RALPH E. ARGYLE, testify and declare under oath as follows:

1. I am an adult competent to testify about the matters set forth in this affidavit. My testimony is based upon my personal knowledge and experience. I was born on September 7, 1931, in Randolph, Utah. I have lived in Rich County for 73 years. I have been a cattle rancher and sheep rancher for the past 60 plus years.

2. I have traveled and am familiar with Rich County Road No. AR 137 and the land it traverses.

3. I took the following steps to verify that the road I refer to in this affidavit and Rich County Road No. AR 137 (the "Road") are the same road:

a. I examined a large Rich County map depicting the Road in relation to other roads, intersections and landmarks. I initialed the Road on the large map verifying that it is accurately depicted on the map and it is the road I refer to herein.

b. I examined the map attached to this affidavit depicting the Road and surrounding area and verified that the Road is accurately depicted on the map and is the road I refer to herein.

c. I viewed aerial photography of the Road, as well as ground photography, and verified that the aerial and ground photography accurately depict the road I refer to in this affidavit.

4. I have personally traveled the Road from the 1950s through 1976 and continuing until the late 1980s, (“the Time Period of My Experience”). It is the reputation in the community that the Road was traveled as early as the 1900s, prior to my earliest recollection.

5. When I last traveled and observed the Road in the late 1980s, it appeared to follow the same route as in the 1950s when I first traveled and observed it.

6. During the Time Period of My Experience the Road has been traveled approximately monthly, weather permitting throughout the year.

7. During the Time Period of My Experience I have personally traveled the Road by various means, including pickup truck and horseback, and I have observed others from the general public traveling it by the same means and others, including jeeps and ATVs.

8. During the Time Period of My Experience I have personally used the Road for livestock operations and hunting and I have observed others from the general public using the Road for the same purposes and others including traveling in and through the area, fire control and predator control.

DATED this 28th day of October, 2008.

RALPH E. ARGYLE

SUBSCRIBED AND SWORN to before me this 28th day of October, 2008.

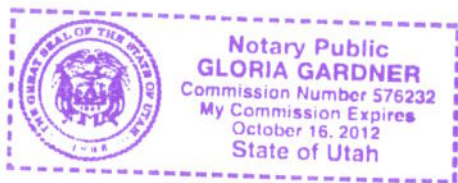

NOTARY PUBLIC

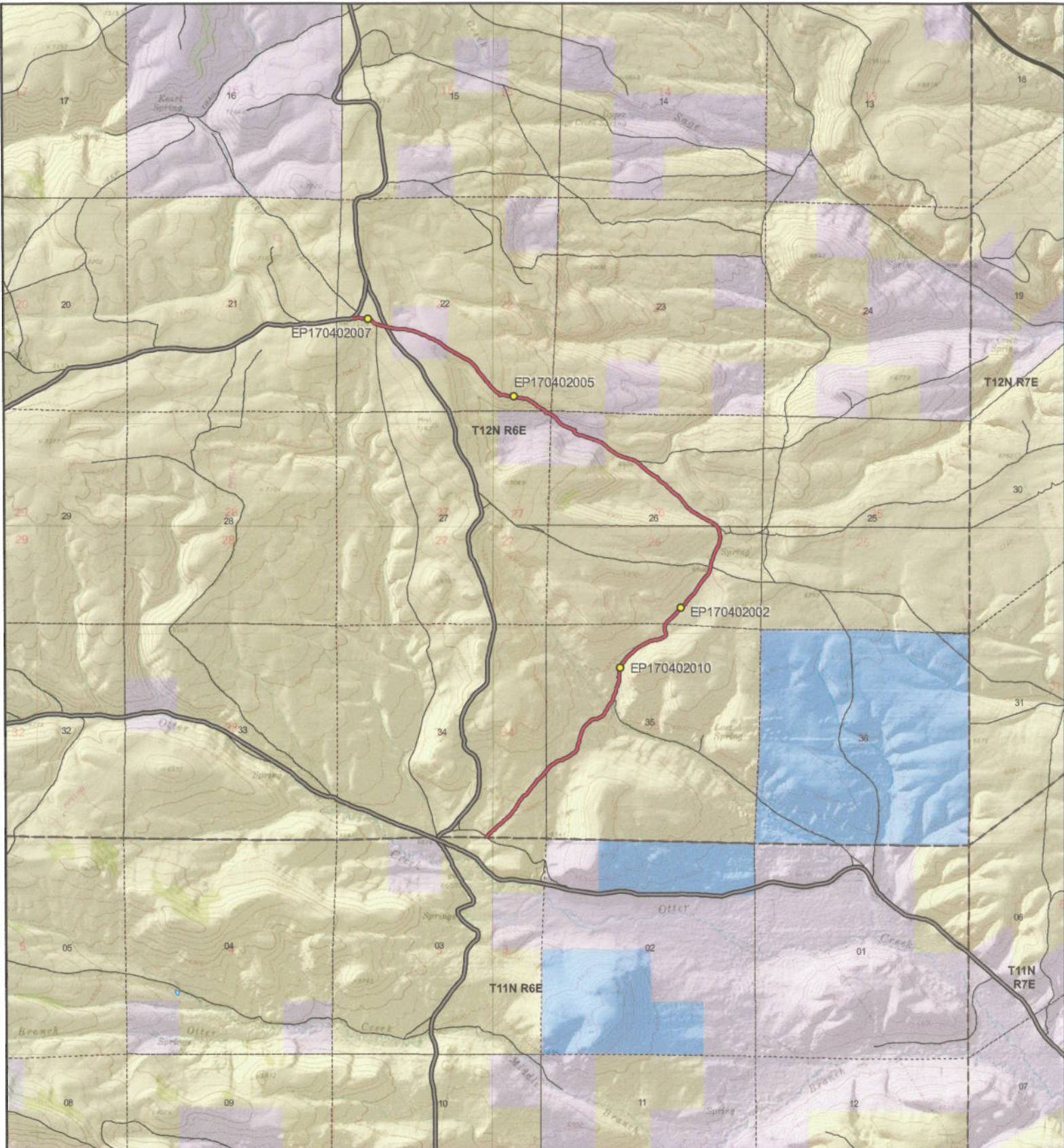

AR137 - Rich County

SGID RD_ID RD170402 CO_UNIQUE AR137

Land Ownership Categories

- BLM
- Private
- SITLA, State Trust Land
- USFS, National Forest
- State Parks and Recreation
- UDWR Wildlife Reserve

Misc

- Photo Event Point
- Section = 1 Mile

0836

Transportation Network

- AR137
- Title V: Issued Or Under Consideration By BLM Or County
- County B Road
- State / U.S. Highway
- Other Roads

Map prepared by the State of Utah
Automated Geographic Reference Center
Room 5130 State Office Building
Salt Lake City, Utah 84114
Oct 15, 2008

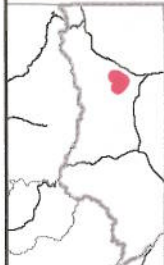

Scale
1:39,091
1 in = 1 miles

AFFIDAVIT OF HOWARD J. LAMBORN
RICH COUNTY, UTAH
RICH COUNTY D ROAD NO. AR137

State of Utah)
 : ss.
County of Rich)

I, HOWARD J. LAMBORN, testify and declare under oath as follows:

1. I am an adult competent to testify about the matters set forth in this affidavit. My testimony is based upon my personal knowledge and experience. I was born on June 16, 1923 in Laketown, Utah. I have lived in Rich County for 80 years. I have been a cattle rancher for the past 55 years. I was also employed by the Rich County School District for 34 years.

2. I have traveled and am familiar with Rich County Road No. AR 137 and the land it traverses.

3. I took the following steps to verify that the road I refer to in this affidavit and Rich County Road No. AR 137 (the "Road") are the same road:

a. I examined a large Rich County map depicting the Road in relation to other roads, intersections and landmarks. I initialed the Road on the large map verifying that it is accurately depicted on the map and it is the road I refer to herein.

b. I examined the map attached to this affidavit depicting the Road and surrounding area and verified that the Road is accurately depicted on the map and is the road I refer to herein.

c. I viewed aerial photography of the Road, as well as ground photography, and verified that the aerial and ground photography accurately depict the road I refer to in this affidavit.

4. I have personally traveled the Road from the late 1950s through 1976 and continuing until 2000, (“the Time Period of My Experience”). It is the reputation in the community that the Road was traveled as early as the early 1900s, prior to my earliest recollection.

5. When I last traveled and observed the Road in 2000, it appeared to follow the same route as in the late 1950s when I first traveled and observed it.

6. During the Time Period of My Experience the Road has been traveled approximately monthly, weather permitting during grazing season, and monthly, weather permitting throughout the remainder of the year.

7. During the Time Period of My Experience I have personally traveled the Road by various means, including horseback, and I have observed others from the general public traveling it by the same means.

8. During the Time Period of My Experience I have personally used the Road for livestock operations, traveling in and through the area and sight seeing and I have observed others from the general public using the Road for the same purposes and others including hunting and recreation.

DATED this 27 day of October, 2008.



HOWARD J. LAMBORN

SUBSCRIBED AND SWORN to before me this 27th day of October, 2008.

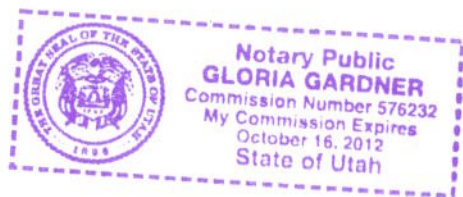



NOTARY PUBLIC

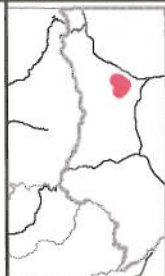
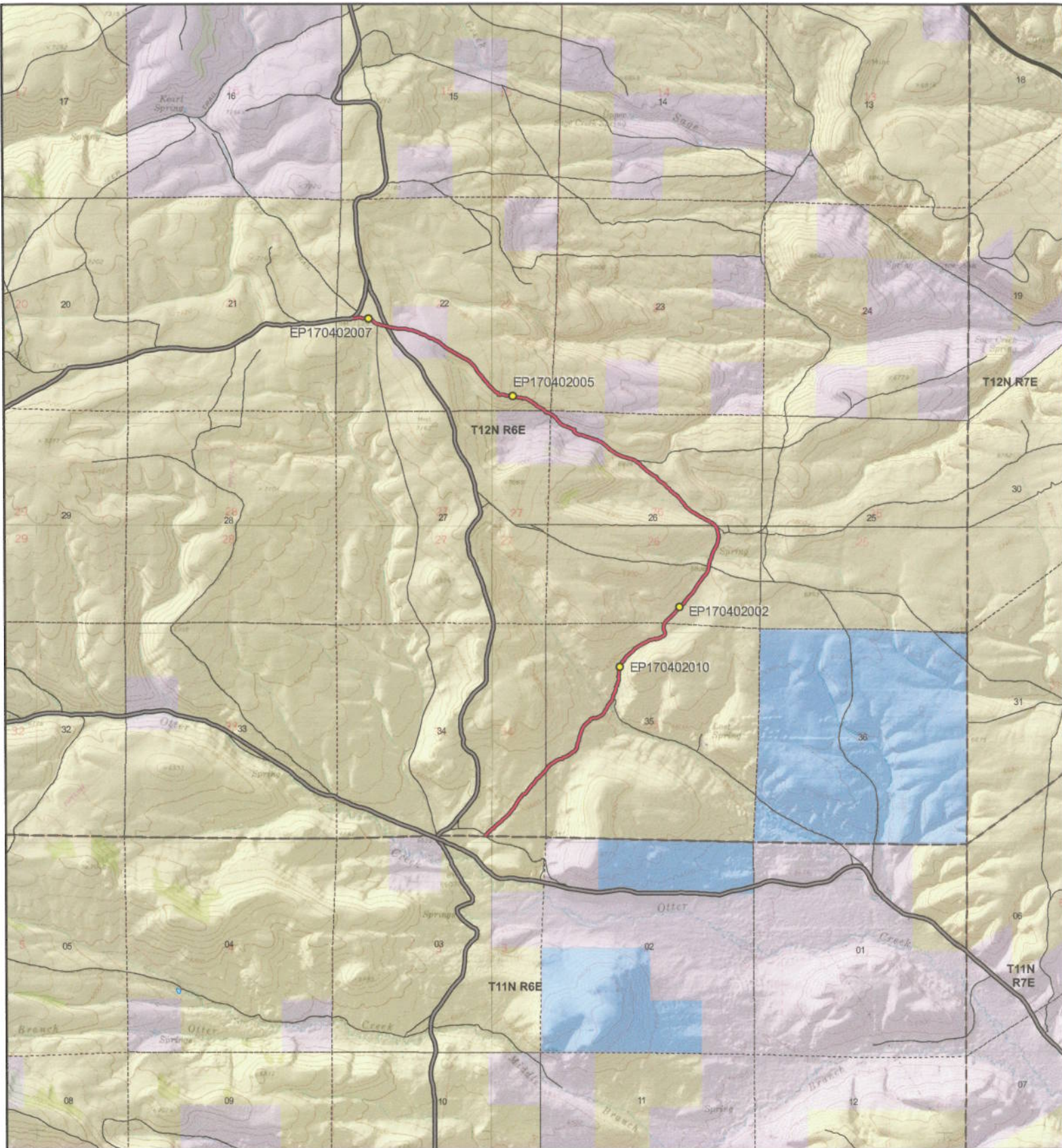

Scale
1:39,091
1 in = 1 miles

AR137 - Rich County
SGID RD_ID RD170402 CO_UNIQUE AR137

Land Ownership Categories

- ◆ BLM
- ◆ Private
- ◆ SITLA, State Trust Land
- ◆ USFS, National Forest
- ◆ State Parks and Recreation
- ◆ UDWR Wildlife Reserve

Misc

- Photo Event Point
- Section = 1 Mile

0839

Transportation Network

- AR137
- Title V: Issued Or Under Consideration By BLM Or County
- County B Road
- State / U.S. Highway
- Other Roads

Map prepared by the State of Utah
 Automated Geographic Reference Center
 Room 5130 State Office Building
 Salt Lake City, Utah 84114
 Oct 15, 2008



Appendix A to Attachment 4

Popular Name: AR137

County: Rich

County Road Number: AR137

State Geographic Information Database (SGID) Road Identification Number: RD170402.

Road-Segment Number: 001

Road-Segment Length: 2.63 miles more or less.

Believed owner of the land underlying this road-segment is: Bureau of Land Management.

The following description is based upon the geographic coordinate system using the NAD83 Datum. The source is GPS mapping grade data as indicated in the metadata and/or the transportation data model of the State of Utah Geographic Information Database (SGID).

The road-segment itself is the monument that is identified by its physical presence on the land. The location of said physical presence is closely approximated by mapping grade Global Positioning System (GPS) data. Said data are checked against the corresponding gray-scale 1-meter Digital Orthophoto Quadrangles published by the United States Geological Survey (USGS) to verify a reasonable degree of accuracy. In circumstances where accurate satellite signal acquisition is not possible, such as deep, narrow canyons or under a canopy of dense foliage, or where very sharp curves in the road make accuracy questionable, such portions of the road were digitized from the corresponding gray-scale 1-meter Digital Orthophoto Quadrangles published by the United States Geological Survey (USGS).

This road-segment may traverse:

Township 12 North Range 6 East, Section(s) 26,34,35, Salt Lake Base & Meridian

The following description closely approximates the location of the centerline of the physical monument (AR137)-- Segment 001 based on mapping grade Global Positioning System (GPS) data as defined above:

Beginning at a point on the road center line located at 41 degrees 43 minutes 43.01 seconds North Latitude and -111 degrees 15 minutes 04.81 seconds West Longitude, which can be converted to mapping accuracy State Plane Utah North Zone NAD 83 feet coordinates of X = 1,708,294.4 feet and Y = 3,789,297.5 feet; thence the following courses along the said road center line:

thence North 40 Degrees 16 Minutes 12 Seconds East	9.1 feet
thence North 47 Degrees 18 Minutes 40 Seconds East	15.1 feet
thence North 51 Degrees 27 Minutes 27 Seconds East	19.6 feet
thence North 41 Degrees 52 Minutes 33 Seconds East	19.1 feet
thence North 53 Degrees 49 Minutes 51 Seconds East	21.9 feet
thence North 48 Degrees 02 Minutes 06 Seconds East	23.7 feet
thence North 50 Degrees 45 Minutes 52 Seconds East	24 feet
thence North 51 Degrees 15 Minutes 02 Seconds East	24.3 feet
thence North 51 Degrees 07 Minutes 39 Seconds East	24.8 feet
thence North 46 Degrees 52 Minutes 16 Seconds East	24.2 feet
thence North 47 Degrees 58 Minutes 14 Seconds East	24.2 feet
thence North 45 Degrees 47 Minutes 31 Seconds East	23.7 feet

thence North 52 Degrees 57 Minutes 16 Seconds East 24.2 feet
thence North 38 Degrees 51 Minutes 43 Seconds East 27.5 feet
thence North 41 Degrees 12 Minutes 01 Seconds East 30.7 feet
thence North 43 Degrees 46 Minutes 24 Seconds East 29.7 feet
thence North 42 Degrees 32 Minutes 51 Seconds East 18.8 feet
thence North 50 Degrees 37 Minutes 59 Seconds East 15.6 feet
thence North 52 Degrees 03 Minutes 17 Seconds East 25.3 feet
thence North 56 Degrees 07 Minutes 39 Seconds East 35 feet
thence North 52 Degrees 31 Minutes 19 Seconds East 40.8 feet
thence North 46 Degrees 51 Minutes 33 Seconds East 42.5 feet
thence North 43 Degrees 17 Minutes 18 Seconds East 38.5 feet
thence North 48 Degrees 48 Minutes 12 Seconds East 38.6 feet
thence North 46 Degrees 16 Minutes 07 Seconds East 41.6 feet
thence North 48 Degrees 26 Minutes 27 Seconds East 42.3 feet
thence North 49 Degrees 55 Minutes 21 Seconds East 40.6 feet
thence North 47 Degrees 57 Minutes 28 Seconds East 40.4 feet
thence North 41 Degrees 37 Minutes 13 Seconds East 39.3 feet
thence North 35 Degrees 05 Minutes 40 Seconds East 39.1 feet
thence North 41 Degrees 00 Minutes 03 Seconds East 36.3 feet
thence North 41 Degrees 32 Minutes 47 Seconds East 25.6 feet
thence North 37 Degrees 52 Minutes 47 Seconds East 19.6 feet
thence North 37 Degrees 52 Minutes 02 Seconds East 25.5 feet
thence North 38 Degrees 07 Minutes 20 Seconds East 28.5 feet
thence North 34 Degrees 10 Minutes 38 Seconds East 31.9 feet
thence North 27 Degrees 37 Minutes 51 Seconds East 30.1 feet
thence North 27 Degrees 18 Minutes 53 Seconds East 31.1 feet
thence North 28 Degrees 36 Minutes 31 Seconds East 31.9 feet
thence North 32 Degrees 54 Minutes 56 Seconds East 35.3 feet
thence North 35 Degrees 01 Minutes 00 Seconds East 34.6 feet
thence North 31 Degrees 21 Minutes 18 Seconds East 31.2 feet
thence North 30 Degrees 25 Minutes 07 Seconds East 30.2 feet
thence North 34 Degrees 17 Minutes 34 Seconds East 33.5 feet
thence North 39 Degrees 06 Minutes 56 Seconds East 33.6 feet
thence North 42 Degrees 18 Minutes 55 Seconds East 33.9 feet
thence North 45 Degrees 25 Minutes 21 Seconds East 35.3 feet
thence North 44 Degrees 16 Minutes 25 Seconds East 33.7 feet
thence North 69 Degrees 03 Minutes 32 Seconds East 41 feet
thence North 40 Degrees 00 Minutes 55 Seconds East 40 feet
thence North 33 Degrees 29 Minutes 00 Seconds East 41.9 feet
thence North 34 Degrees 58 Minutes 47 Seconds East 38.6 feet
thence North 38 Degrees 59 Minutes 28 Seconds East 39.9 feet
thence North 36 Degrees 59 Minutes 23 Seconds East 41.7 feet
thence North 37 Degrees 24 Minutes 56 Seconds East 38.6 feet
thence North 41 Degrees 52 Minutes 33 Seconds East 38.1 feet
thence North 43 Degrees 22 Minutes 53 Seconds East 41.3 feet
thence North 43 Degrees 08 Minutes 28 Seconds East 34.8 feet
thence North 41 Degrees 36 Minutes 36 Seconds East 30.4 feet
thence North 30 Degrees 55 Minutes 56 Seconds East 32.3 feet
thence North 32 Degrees 54 Minutes 01 Seconds East 34.1 feet

thence North 46 Degrees 10 Minutes 34 Seconds East 35.3 feet
thence North 46 Degrees 35 Minutes 26 Seconds East 34.6 feet
thence North 46 Degrees 13 Minutes 00 Seconds East 34.4 feet
thence North 52 Degrees 18 Minutes 07 Seconds East 22.7 feet
thence North 30 Degrees 37 Minutes 57 Seconds East 4.8 feet
thence North 44 Degrees 40 Minutes 07 Seconds East 14.6 feet
thence North 50 Degrees 22 Minutes 45 Seconds East 28 feet
thence North 45 Degrees 53 Minutes 15 Seconds East 32.7 feet
thence North 42 Degrees 41 Minutes 37 Seconds East 33.7 feet
thence North 38 Degrees 24 Minutes 53 Seconds East 34.1 feet
thence North 35 Degrees 57 Minutes 14 Seconds East 32.2 feet
thence North 36 Degrees 47 Minutes 08 Seconds East 30.5 feet
thence North 39 Degrees 28 Minutes 27 Seconds East 6.7 feet
thence North 39 Degrees 28 Minutes 27 Seconds East 26.7 feet
thence North 37 Degrees 54 Minutes 54 Seconds East 35.5 feet
thence North 39 Degrees 08 Minutes 28 Seconds East 36.1 feet
thence North 39 Degrees 04 Minutes 09 Seconds East 35.7 feet
thence North 44 Degrees 40 Minutes 07 Seconds East 35.7 feet
thence North 52 Degrees 47 Minutes 55 Seconds East 37.7 feet
thence North 53 Degrees 34 Minutes 13 Seconds East 39 feet
thence North 54 Degrees 49 Minutes 40 Seconds East 40.8 feet
thence North 55 Degrees 13 Minutes 47 Seconds East 41.8 feet
thence North 59 Degrees 55 Minutes 26 Seconds East 42.3 feet
thence North 69 Degrees 06 Minutes 45 Seconds East 42.1 feet
thence North 77 Degrees 14 Minutes 07 Seconds East 42.7 feet
thence North 75 Degrees 13 Minutes 29 Seconds East 44.7 feet
thence North 39 Degrees 28 Minutes 27 Seconds East 38.5 feet
thence North 80 Degrees 00 Minutes 31 Seconds East 62.6 feet
thence North 57 Degrees 06 Minutes 43 Seconds East 50.6 feet
thence North 53 Degrees 46 Minutes 48 Seconds East 49.8 feet
thence North 58 Degrees 11 Minutes 07 Seconds East 49.6 feet
thence North 50 Degrees 49 Minutes 26 Seconds East 47.6 feet
thence North 48 Degrees 31 Minutes 32 Seconds East 41.4 feet
thence North 55 Degrees 33 Minutes 15 Seconds East 36.9 feet
thence North 46 Degrees 25 Minutes 52 Seconds East 30.2 feet
thence North 32 Degrees 19 Minutes 46 Seconds East 30.4 feet
thence North 22 Degrees 14 Minutes 34 Seconds East 31.6 feet
thence North 13 Degrees 17 Minutes 44 Seconds East 33.4 feet
thence North 09 Degrees 52 Minutes 21 Seconds East 33.3 feet
thence North 11 Degrees 52 Minutes 09 Seconds East 37.3 feet
thence North 15 Degrees 36 Minutes 51 Seconds East 43 feet
thence North 18 Degrees 46 Minutes 39 Seconds East 44.1 feet
thence North 16 Degrees 38 Minutes 54 Seconds East 45 feet
thence North 15 Degrees 33 Minutes 32 Seconds East 46.8 feet
thence North 13 Degrees 19 Minutes 47 Seconds East 48.6 feet
thence North 15 Degrees 18 Minutes 39 Seconds East 51.1 feet
thence North 16 Degrees 24 Minutes 08 Seconds East 52.4 feet
thence North 19 Degrees 03 Minutes 59 Seconds East 49.4 feet
thence North 25 Degrees 05 Minutes 44 Seconds East 44.3 feet

thence North 38 Degrees 28 Minutes 20 Seconds East 40.9 feet
 thence North 44 Degrees 21 Minutes 08 Seconds East 42 feet
 thence North 45 Degrees 52 Minutes 29 Seconds East 44.1 feet
 thence North 45 Degrees 16 Minutes 18 Seconds East 44.1 feet
 thence North 42 Degrees 30 Minutes 56 Seconds East 30.9 feet
 thence North 45 Degrees 05 Minutes 35 Seconds East 31.3 feet
 thence North 42 Degrees 41 Minutes 37 Seconds East 33.7 feet
 thence North 47 Degrees 06 Minutes 57 Seconds East 27.2 feet
 thence North 57 Degrees 39 Minutes 48 Seconds East 21.7 feet
 thence North 69 Degrees 54 Minutes 05 Seconds East 22.3 feet
 thence North 70 Degrees 27 Minutes 22 Seconds East 22.9 feet
 thence North 72 Degrees 40 Minutes 40 Seconds East 24.7 feet
 thence North 83 Degrees 23 Minutes 51 Seconds East 30 feet
 thence North 82 Degrees 17 Minutes 42 Seconds East 28.1 feet
 thence North 75 Degrees 37 Minutes 57 Seconds East 27.1 feet
 thence North 66 Degrees 36 Minutes 26 Seconds East 36 feet
 thence North 65 Degrees 20 Minutes 15 Seconds East 41.4 feet
 thence North 56 Degrees 31 Minutes 18 Seconds East 38.4 feet
 thence North 45 Degrees 23 Minutes 38 Seconds East 36.7 feet
 thence North 39 Degrees 54 Minutes 18 Seconds East 39.1 feet
 thence North 31 Degrees 49 Minutes 15 Seconds East 40.7 feet
 thence North 33 Degrees 00 Minutes 00 Seconds East 43.6 feet
 thence North 30 Degrees 37 Minutes 57 Seconds East 42.1 feet
 thence North 26 Degrees 38 Minutes 04 Seconds East 42 feet
 thence North 22 Degrees 41 Minutes 39 Seconds East 42.8 feet
 thence North 27 Degrees 50 Minutes 50 Seconds East 41.7 feet
 thence North 36 Degrees 00 Minutes 29 Seconds East 35.4 feet
 thence North 40 Degrees 00 Minutes 55 Seconds East 40 feet
 thence North 36 Degrees 56 Minutes 06 Seconds East 37.9 feet
 thence North 28 Degrees 19 Minutes 57 Seconds East 28.1 feet
 thence North 22 Degrees 37 Minutes 22 Seconds East 30.3 feet
 thence North 14 Degrees 21 Minutes 27 Seconds East 34.9 feet
 thence North 09 Degrees 58 Minutes 25 Seconds East 40.4 feet
 thence North 17 Degrees 22 Minutes 09 Seconds East 32.4 feet
 thence North 29 Degrees 34 Minutes 56 Seconds East 27.6 feet
 thence North 27 Degrees 36 Minutes 21 Seconds East 24.5 feet
 thence North 22 Degrees 17 Minutes 19 Seconds East 17.1 feet
 thence North 21 Degrees 40 Minutes 48 Seconds East 16.6 feet
 thence North 11 Degrees 49 Minutes 25 Seconds East 21.8 feet
 thence North 10 Degrees 58 Minutes 43 Seconds East 25.1 feet
 thence North 11 Degrees 28 Minutes 43 Seconds East 36.9 feet
 thence North 22 Degrees 56 Minutes 51 Seconds East 30.7 feet
 thence North 22 Degrees 33 Minutes 33 Seconds East 32.1 feet
 thence North 14 Degrees 08 Minutes 20 Seconds East 31.5 feet
 thence North 13 Degrees 25 Minutes 04 Seconds East 31.8 feet
 thence North 20 Degrees 59 Minutes 12 Seconds East 28.9 feet
 thence North 19 Degrees 24 Minutes 56 Seconds East 27.2 feet
 thence North 17 Degrees 54 Minutes 29 Seconds East 30.4 feet
 thence North 10 Degrees 37 Minutes 22 Seconds East 31.1 feet

thence North 07 Degrees 45 Minutes 45 Seconds West 30.5 feet
 thence North 13 Degrees 34 Minutes 18 Seconds West 28.7 feet
 thence North 03 Degrees 35 Minutes 13 Seconds East 24 feet
 thence North 11 Degrees 24 Minutes 26 Seconds East 25.8 feet
 thence North 07 Degrees 36 Minutes 44 Seconds East 28.5 feet
 thence North 04 Degrees 35 Minutes 07 Seconds East 30.6 feet
 thence North 06 Degrees 56 Minutes 37 Seconds East 31.1 feet
 thence North 13 Degrees 25 Minutes 04 Seconds East 31.8 feet
 thence North 19 Degrees 06 Minutes 31 Seconds East 29.6 feet
 thence North 20 Degrees 13 Minutes 29 Seconds East 28 feet
 thence North 15 Degrees 58 Minutes 57 Seconds East 28 feet
 thence North 10 Degrees 44 Minutes 20 Seconds East 30.8 feet
 thence North 17 Degrees 42 Minutes 59 Seconds East 30.7 feet
 thence North 25 Degrees 57 Minutes 48 Seconds East 31.1 feet
 thence North 34 Degrees 02 Minutes 56 Seconds East 30.2 feet
 thence North 36 Degrees 09 Minutes 36 Seconds East 29.8 feet
 thence North 37 Degrees 04 Minutes 26 Seconds East 28.1 feet
 thence North 36 Degrees 09 Minutes 36 Seconds East 29.8 feet
 thence North 35 Degrees 55 Minutes 21 Seconds East 30.5 feet
 thence North 35 Degrees 41 Minutes 46 Seconds East 31.2 feet
 thence North 39 Degrees 41 Minutes 56 Seconds East 32.1 feet
 thence North 46 Degrees 40 Minutes 16 Seconds East 33.2 feet
 thence North 49 Degrees 22 Minutes 02 Seconds East 34 feet
 thence North 50 Degrees 29 Minutes 42 Seconds East 34.3 feet
 thence North 49 Degrees 22 Minutes 02 Seconds East 34 feet
 thence North 48 Degrees 32 Minutes 03 Seconds East 34.4 feet
 thence North 46 Degrees 59 Minutes 25 Seconds East 34.4 feet
 thence North 45 Degrees 04 Minutes 30 Seconds East 32.7 feet
 thence North 45 Degrees 31 Minutes 26 Seconds East 31.1 feet
 thence North 45 Degrees 06 Minutes 22 Seconds East 30.4 feet
 thence North 55 Degrees 47 Minutes 52 Seconds East 28.9 feet
 thence North 60 Degrees 00 Minutes 07 Seconds East 29.8 feet
 thence North 55 Degrees 00 Minutes 37 Seconds East 32.3 feet
 thence North 54 Degrees 32 Minutes 04 Seconds East 32.5 feet
 thence North 58 Degrees 24 Minutes 18 Seconds East 32.3 feet
 thence North 60 Degrees 46 Minutes 55 Seconds East 32.6 feet
 thence North 63 Degrees 06 Minutes 13 Seconds East 31.6 feet
 thence North 62 Degrees 51 Minutes 28 Seconds East 34.2 feet
 thence North 62 Degrees 23 Minutes 04 Seconds East 35.1 feet
 thence North 57 Degrees 36 Minutes 24 Seconds East 35.2 feet
 thence North 57 Degrees 22 Minutes 06 Seconds East 33.8 feet
 thence North 59 Degrees 34 Minutes 28 Seconds East 33.4 feet
 thence North 66 Degrees 45 Minutes 21 Seconds East 34.6 feet
 thence North 78 Degrees 09 Minutes 17 Seconds East 36.2 feet
 thence North 81 Degrees 15 Minutes 35 Seconds East 38.2 feet
 thence North 67 Degrees 45 Minutes 36 Seconds East 32.5 feet
 thence North 77 Degrees 08 Minutes 23 Seconds East 18.2 feet
 thence South 83 Degrees 12 Minutes 22 Seconds East 10.6 feet
 thence South 79 Degrees 01 Minutes 16 Seconds East 8.4 feet

thence South 85 Degrees 45 Minutes 26 Seconds East 8.2 feet
 thence South 83 Degrees 59 Minutes 27 Seconds East 14.9 feet
 thence North 80 Degrees 47 Minutes 17 Seconds East 21.3 feet
 thence North 61 Degrees 03 Minutes 30 Seconds East 24.7 feet
 thence North 67 Degrees 52 Minutes 02 Seconds East 23 feet
 thence North 66 Degrees 04 Minutes 54 Seconds East 25.4 feet
 thence North 66 Degrees 38 Minutes 35 Seconds East 28.5 feet
 thence North 63 Degrees 55 Minutes 06 Seconds East 31 feet
 thence North 60 Degrees 08 Minutes 50 Seconds East 31.3 feet
 thence North 46 Degrees 29 Minutes 13 Seconds East 29.3 feet
 thence North 34 Degrees 10 Minutes 38 Seconds East 25.5 feet
 thence North 08 Degrees 11 Minutes 58 Seconds East 26.6 feet
 thence North 13 Degrees 56 Minutes 27 Seconds West 32.1 feet
 thence North 20 Degrees 53 Minutes 14 Seconds West 36.5 feet
 thence North 15 Degrees 35 Minutes 10 Seconds West 37.4 feet
 thence North 07 Degrees 35 Minutes 03 Seconds West 36.4 feet
 thence North 01 Degrees 19 Minutes 39 Seconds West 37.7 feet
 thence North 18 Degrees 46 Minutes 23 Seconds East 62.2 feet
 thence North 13 Degrees 26 Minutes 37 Seconds East 21 feet
 thence North 13 Degrees 22 Minutes 03 Seconds East 10.8 feet
 thence North 36 Degrees 58 Minutes 21 Seconds East 26 feet
 thence North 39 Degrees 38 Minutes 23 Seconds East 29.1 feet
 thence North 49 Degrees 04 Minutes 03 Seconds East 30.3 feet
 thence North 51 Degrees 57 Minutes 10 Seconds East 31.1 feet
 thence North 43 Degrees 03 Minutes 18 Seconds East 33 feet
 thence North 54 Degrees 22 Minutes 31 Seconds East 35.8 feet
 thence North 48 Degrees 40 Minutes 35 Seconds East 36.5 feet
 thence North 45 Degrees 24 Minutes 11 Seconds East 36.2 feet
 thence North 42 Degrees 49 Minutes 16 Seconds East 36 feet
 thence North 40 Degrees 19 Minutes 16 Seconds East 39.8 feet
 thence North 40 Degrees 07 Minutes 51 Seconds East 44 feet
 thence North 41 Degrees 12 Minutes 02 Seconds East 46 feet
 thence North 39 Degrees 37 Minutes 34 Seconds East 47.5 feet
 thence North 41 Degrees 37 Minutes 37 Seconds East 48.1 feet
 thence North 44 Degrees 08 Minutes 00 Seconds East 49.7 feet
 thence North 44 Degrees 56 Minutes 25 Seconds East 49 feet
 thence North 43 Degrees 29 Minutes 58 Seconds East 45.5 feet
 thence North 62 Degrees 01 Minutes 22 Seconds East 38.9 feet
 thence North 19 Degrees 43 Minutes 54 Seconds East 40.2 feet
 thence North 37 Degrees 25 Minutes 27 Seconds East 55.2 feet
 thence North 41 Degrees 18 Minutes 08 Seconds East 19.8 feet
 thence North 47 Degrees 21 Minutes 47 Seconds East 39.5 feet
 thence North 48 Degrees 28 Minutes 58 Seconds East 41.9 feet
 thence North 43 Degrees 47 Minutes 46 Seconds East 45.7 feet
 thence North 41 Degrees 42 Minutes 45 Seconds East 49.5 feet
 thence North 39 Degrees 31 Minutes 33 Seconds East 46.6 feet
 thence North 31 Degrees 50 Minutes 24 Seconds East 48.1 feet
 thence North 28 Degrees 27 Minutes 46 Seconds East 49.1 feet
 thence North 27 Degrees 05 Minutes 20 Seconds East 49.2 feet

thence North 29 Degrees 15 Minutes 55 Seconds East 47.2 feet
 thence North 32 Degrees 36 Minutes 43 Seconds East 48.9 feet
 thence North 39 Degrees 25 Minutes 28 Seconds East 48.2 feet
 thence North 38 Degrees 19 Minutes 43 Seconds East 48.3 feet
 thence North 39 Degrees 54 Minutes 18 Seconds East 44.7 feet
 thence North 40 Degrees 41 Minutes 31 Seconds East 43.5 feet
 thence North 34 Degrees 28 Minutes 38 Seconds East 42 feet
 thence North 37 Degrees 10 Minutes 53 Seconds East 41 feet
 thence North 41 Degrees 18 Minutes 08 Seconds East 39.5 feet
 thence North 44 Degrees 40 Minutes 07 Seconds East 37.6 feet
 thence North 35 Degrees 48 Minutes 39 Seconds East 36.2 feet
 thence North 22 Degrees 22 Minutes 17 Seconds East 34.9 feet
 thence North 14 Degrees 58 Minutes 10 Seconds East 36.1 feet
 thence North 10 Degrees 24 Minutes 27 Seconds East 38.8 feet
 thence North 12 Degrees 33 Minutes 45 Seconds East 27.9 feet
 thence North 14 Degrees 17 Minutes 22 Seconds East 7.8 feet
 thence North 15 Degrees 07 Minutes 48 Seconds East 16 feet
 thence North 15 Degrees 52 Minutes 55 Seconds East 14.5 feet
 thence North 07 Degrees 30 Minutes 08 Seconds East 16.1 feet
 thence North 04 Degrees 22 Minutes 03 Seconds East 24 feet
 thence North 04 Degrees 51 Minutes 47 Seconds East 25.4 feet
 thence North 09 Degrees 43 Minutes 05 Seconds East 26.3 feet
 thence North 11 Degrees 48 Minutes 47 Seconds East 26.5 feet
 thence North 17 Degrees 11 Minutes 39 Seconds East 26.2 feet
 thence North 29 Degrees 01 Minutes 35 Seconds East 24.1 feet
 thence North 24 Degrees 41 Minutes 08 Seconds East 21.7 feet
 thence North 26 Degrees 39 Minutes 52 Seconds East 19.5 feet
 thence North 20 Degrees 26 Minutes 27 Seconds East 20.4 feet
 thence North 15 Degrees 55 Minutes 44 Seconds East 24.6 feet
 thence North 16 Degrees 01 Minutes 47 Seconds East 37.3 feet
 thence North 20 Degrees 46 Minutes 00 Seconds East 44.7 feet
 thence North 23 Degrees 51 Minutes 43 Seconds East 49.7 feet
 thence North 24 Degrees 47 Minutes 37 Seconds East 52.6 feet
 thence North 24 Degrees 58 Minutes 54 Seconds East 53.7 feet
 thence North 34 Degrees 02 Minutes 57 Seconds East 52.9 feet
 thence North 11 Degrees 02 Minutes 31 Seconds East 58.3 feet
 thence North 17 Degrees 27 Minutes 09 Seconds East 54.8 feet
 thence North 14 Degrees 53 Minutes 27 Seconds East 50 feet
 thence North 15 Degrees 25 Minutes 11 Seconds East 39.9 feet
 thence North 01 Degrees 46 Minutes 13 Seconds East 35.8 feet
 thence North 08 Degrees 48 Minutes 46 Seconds West 37.8 feet
 thence North 14 Degrees 28 Minutes 02 Seconds West 45.7 feet
 thence North 14 Degrees 36 Minutes 13 Seconds West 38.6 feet
 thence North 09 Degrees 38 Minutes 53 Seconds West 42.6 feet
 thence North 12 Degrees 57 Minutes 52 Seconds West 39 feet
 thence North 24 Degrees 24 Minutes 24 Seconds West 33.8 feet
 thence North 30 Degrees 57 Minutes 40 Seconds West 29 feet
 thence North 38 Degrees 18 Minutes 52 Seconds West 30.4 feet
 thence North 30 Degrees 39 Minutes 17 Seconds West 20.2 feet

thence North 42 Degrees 41 Minutes 55 Seconds West 40.4 feet
thence North 54 Degrees 33 Minutes 00 Seconds West 44.9 feet
thence North 65 Degrees 07 Minutes 48 Seconds West 49.3 feet
thence North 60 Degrees 13 Minutes 47 Seconds West 52.4 feet
thence North 68 Degrees 01 Minutes 29 Seconds West 55.3 feet
thence North 63 Degrees 10 Minutes 53 Seconds West 57.5 feet
thence North 59 Degrees 41 Minutes 25 Seconds West 59.9 feet
thence North 61 Degrees 47 Minutes 45 Seconds West 59.8 feet
thence North 57 Degrees 41 Minutes 26 Seconds West 59.6 feet
thence North 56 Degrees 38 Minutes 28 Seconds West 59.2 feet
thence North 63 Degrees 45 Minutes 58 Seconds West 60.2 feet
thence North 60 Degrees 23 Minutes 58 Seconds West 62.5 feet
thence North 56 Degrees 09 Minutes 15 Seconds West 64.3 feet
thence North 52 Degrees 05 Minutes 25 Seconds West 63.1 feet
thence North 44 Degrees 54 Minutes 01 Seconds West 61.7 feet
thence North 39 Degrees 37 Minutes 14 Seconds West 60.6 feet
thence North 42 Degrees 41 Minutes 19 Seconds West 60.4 feet
thence North 38 Degrees 23 Minutes 59 Seconds West 59.6 feet
thence North 35 Degrees 43 Minutes 08 Seconds West 58.4 feet
thence North 37 Degrees 43 Minutes 16 Seconds West 57.8 feet
thence North 44 Degrees 09 Minutes 08 Seconds West 56.4 feet
thence North 51 Degrees 27 Minutes 48 Seconds West 56.5 feet
thence North 54 Degrees 07 Minutes 53 Seconds West 56.1 feet
thence North 52 Degrees 43 Minutes 17 Seconds West 55.9 feet
thence North 48 Degrees 41 Minutes 51 Seconds West 55.3 feet
thence North 47 Degrees 17 Minutes 21 Seconds West 54.3 feet
thence North 48 Degrees 50 Minutes 41 Seconds West 53 feet
thence North 39 Degrees 54 Minutes 11 Seconds West 51.5 feet
thence North 38 Degrees 24 Minutes 14 Seconds West 50 feet
thence North 59 Degrees 25 Minutes 29 Seconds West 56.2 feet
thence North 50 Degrees 26 Minutes 54 Seconds West 62.4 feet
thence North 55 Degrees 16 Minutes 03 Seconds West 64.6 feet
thence North 28 Degrees 19 Minutes 42 Seconds West 58.7 feet
thence North 53 Degrees 23 Minutes 46 Seconds West 57.9 feet
thence North 55 Degrees 46 Minutes 07 Seconds West 53.8 feet
thence North 55 Degrees 18 Minutes 40 Seconds West 54.9 feet
thence North 58 Degrees 13 Minutes 09 Seconds West 56.2 feet
thence North 60 Degrees 57 Minutes 19 Seconds West 56.9 feet
thence North 51 Degrees 34 Minutes 10 Seconds West 57.7 feet
thence North 49 Degrees 06 Minutes 56 Seconds West 59.8 feet
thence North 52 Degrees 15 Minutes 45 Seconds West 59.6 feet
thence North 48 Degrees 46 Minutes 43 Seconds West 57.9 feet
thence North 46 Degrees 30 Minutes 01 Seconds West 56.9 feet
thence North 50 Degrees 55 Minutes 15 Seconds West 54.8 feet
thence North 53 Degrees 56 Minutes 48 Seconds West 54.2 feet
thence North 51 Degrees 46 Minutes 50 Seconds West 53.7 feet
thence North 54 Degrees 28 Minutes 33 Seconds West 48.2 feet
thence North 76 Degrees 59 Minutes 54 Seconds West 58.4 feet
thence North 80 Degrees 24 Minutes 45 Seconds West 61 feet

thence North 76 Degrees 58 Minutes 02 Seconds West 61.1 feet
thence North 73 Degrees 27 Minutes 17 Seconds West 61.1 feet
thence North 69 Degrees 09 Minutes 38 Seconds West 60.9 feet
thence North 65 Degrees 51 Minutes 41 Seconds West 60.2 feet
thence North 63 Degrees 20 Minutes 45 Seconds West 60 feet
thence North 59 Degrees 54 Minutes 51 Seconds West 59 feet
thence North 53 Degrees 12 Minutes 27 Seconds West 59.3 feet
thence North 55 Degrees 23 Minutes 31 Seconds West 58.5 feet
thence North 55 Degrees 01 Minutes 12 Seconds West 57.9 feet
thence North 55 Degrees 07 Minutes 44 Seconds West 58.6 feet
thence North 47 Degrees 38 Minutes 25 Seconds West 57.6 feet
thence North 44 Degrees 50 Minutes 29 Seconds West 54.3 feet
thence North 51 Degrees 54 Minutes 11 Seconds West 20.3 feet more or less to **the ending**

point at: 41 degrees 45 minutes 20.16 seconds North Latitude and -111 degrees 14 minutes 26.08 seconds West Longitude, which can be converted to mapping accuracy State Plane Utah North Zone NAD 83 feet coordinates of X = 1,711,201.1 feet and Y = 3,799,139.3 feet.

Appendix B to Attachment 4

Popular Name: AR137

County: Rich

County Road Number: AR137

State Geographic Information Database (SGID) Road Identification Number: RD170402.

Road-Segment Number: 003

Road-Segment Length: 0.57 miles more or less.

Believed owner of the land underlying this road-segment is: Bureau of Land Management.

The following description is based upon the geographic coordinate system using the NAD83 Datum. The source is GPS mapping grade data as indicated in the metadata and/or the transportation data model of the State of Utah Geographic Information Database (SGID).

The road-segment itself is the monument that is identified by its physical presence on the land. The location of said physical presence is closely approximated by mapping grade Global Positioning System (GPS) data. Said data are checked against the corresponding gray-scale 1-meter Digital Orthophoto Quadrangles published by the United States Geological Survey (USGS) to verify a reasonable degree of accuracy. In circumstances where accurate satellite signal acquisition is not possible, such as deep, narrow canyons or under a canopy of dense foliage, or where very sharp curves in the road make accuracy questionable, such portions of the road were digitized from the corresponding gray-scale 1-meter Digital Orthophoto Quadrangles published by the United States Geological Survey (USGS).

This road-segment may traverse:

Township 12 North Range 6 East, Section(s) 22, Salt Lake Base & Meridian

The following description closely approximates the location of the centerline of the physical monument (AR137)-- Segment 003 based on mapping grade Global Positioning System (GPS) data as defined above:

Beginning at a point on the road center line located at 41 degrees 45 minutes 28.38 seconds North Latitude and -111 degrees 14 minutes 45.43 seconds West Longitude, which can be converted to mapping accuracy State Plane Utah North Zone NAD 83 feet coordinates of X = 1,709,732.2 feet and Y = 3,799,966.8 feet; thence the following courses along the said road center line:

thence North 47 Degrees 37 Minutes 39 Seconds West 36.5 feet
thence North 59 Degrees 11 Minutes 32 Seconds West 36.8 feet
thence North 74 Degrees 35 Minutes 33 Seconds West 37.5 feet
thence North 66 Degrees 56 Minutes 45 Seconds West 39.7 feet
thence North 53 Degrees 04 Minutes 52 Seconds West 39.6 feet
thence North 46 Degrees 50 Minutes 19 Seconds West 35.3 feet
thence North 47 Degrees 25 Minutes 17 Seconds West 31.8 feet
thence North 51 Degrees 05 Minutes 09 Seconds West 30.1 feet
thence North 54 Degrees 31 Minutes 12 Seconds West 32 feet
thence North 58 Degrees 27 Minutes 06 Seconds West 31.7 feet
thence North 52 Degrees 27 Minutes 22 Seconds West 29.9 feet
thence North 56 Degrees 09 Minutes 31 Seconds West 43.2 feet

thence North 60 Degrees 21 Minutes 42 Seconds West 51.9 feet
 thence North 61 Degrees 39 Minutes 47 Seconds West 52 feet
 thence North 68 Degrees 07 Minutes 40 Seconds West 52.1 feet
 thence North 83 Degrees 23 Minutes 13 Seconds West 51.6 feet
 thence North 84 Degrees 26 Minutes 16 Seconds West 51.1 feet
 thence North 77 Degrees 52 Minutes 52 Seconds West 51.8 feet
 thence North 82 Degrees 20 Minutes 52 Seconds West 54.4 feet
 thence North 82 Degrees 09 Minutes 11 Seconds West 55.4 feet
 thence North 78 Degrees 15 Minutes 33 Seconds West 58.1 feet
 thence North 83 Degrees 43 Minutes 35 Seconds West 62.8 feet
 thence North 85 Degrees 36 Minutes 32 Seconds West 75.7 feet
 thence North 68 Degrees 22 Minutes 57 Seconds West 47.4 feet
 thence North 77 Degrees 34 Minutes 05 Seconds West 60.9 feet
 thence South 81 Degrees 41 Minutes 40 Seconds West 85.2 feet
 thence North 38 Degrees 10 Minutes 24 Seconds West 50.3 feet
 thence North 60 Degrees 57 Minutes 31 Seconds West 68.9 feet
 thence North 47 Degrees 07 Minutes 16 Seconds West 74.3 feet
 thence North 39 Degrees 08 Minutes 19 Seconds West 79.6 feet
 thence North 39 Degrees 59 Minutes 09 Seconds West 79.7 feet
 thence North 42 Degrees 25 Minutes 34 Seconds West 77.8 feet
 thence North 42 Degrees 25 Minutes 34 Seconds West 77.8 feet
 thence North 42 Degrees 24 Minutes 31 Seconds West 77.4 feet
 thence North 39 Degrees 54 Minutes 56 Seconds West 76.2 feet
 thence North 37 Degrees 47 Minutes 40 Seconds West 76.1 feet
 thence North 37 Degrees 33 Minutes 01 Seconds West 75.4 feet
 thence North 31 Degrees 56 Minutes 19 Seconds West 75.1 feet
 thence North 34 Degrees 38 Minutes 47 Seconds West 75.1 feet
 thence North 44 Degrees 04 Minutes 27 Seconds West 74.1 feet
 thence North 48 Degrees 54 Minutes 27 Seconds West 74.4 feet
 thence North 54 Degrees 26 Minutes 09 Seconds West 73.3 feet
 thence North 60 Degrees 02 Minutes 14 Seconds West 72.2 feet
 thence North 60 Degrees 33 Minutes 12 Seconds West 70.7 feet
 thence North 59 Degrees 47 Minutes 01 Seconds West 69.7 feet
 thence North 61 Degrees 53 Minutes 55 Seconds West 67.6 feet
 thence North 60 Degrees 48 Minutes 03 Seconds West 65.3 feet
 thence North 62 Degrees 01 Minutes 50 Seconds West 63 feet
 thence North 62 Degrees 09 Minutes 10 Seconds West 62.6 feet
 thence North 61 Degrees 06 Minutes 11 Seconds West 63.2 feet
 thence North 59 Degrees 15 Minutes 47 Seconds West 61.7 feet
 thence North 57 Degrees 22 Minutes 47 Seconds West 12 feet more or less to **the ending point**

at: 41 degrees 45 minutes 43.74 seconds North Latitude and -111 degrees 15 minutes 017.8 seconds West Longitude, which can be converted to mapping accuracy State Plane Utah North Zone NAD 83 feet coordinates of X = 1,707,274.6 feet and Y = 3,801,514.7 feet.

Appendix C to Attachment 4

Popular Name: AR137

County: Rich

County Road Number: AR137

State Geographic Information Database (SGID) Road Identification Number: RD170402.

Road-Segment Number: 005

Road-Segment Length: 0.2 miles more or less.

Believed owner of the land underlying this road-segment is: Bureau of Land Management.

The following description is based upon the geographic coordinate system using the NAD83 Datum. The source is GPS mapping grade data as indicated in the metadata and/or the transportation data model of the State of Utah Geographic Information Database (SGID).

The road-segment itself is the monument that is identified by its physical presence on the land. The location of said physical presence is closely approximated by mapping grade Global Positioning System (GPS) data. Said data are checked against the corresponding gray-scale 1-meter Digital Orthophoto Quadrangles published by the United States Geological Survey (USGS) to verify a reasonable degree of accuracy. In circumstances where accurate satellite signal acquisition is not possible, such as deep, narrow canyons or under a canopy of dense foliage, or where very sharp curves in the road make accuracy questionable, such portions of the road were digitized from the corresponding gray-scale 1-meter Digital Orthophoto Quadrangles published by the United States Geological Survey (USGS).

This road-segment may traverse:

Township 12 North Range 6 East, Section(s) 22, Salt Lake Base & Meridian

The following description closely approximates the location of the centerline of the physical monument (AR137)-- Segment 005 based on mapping grade Global Positioning System (GPS) data as defined above:

Beginning at a point on the road center line located at 41 degrees 45 minutes 48.79 seconds North Latitude and -111 degrees 15 minutes 35.82 seconds West Longitude, which can be converted to mapping accuracy State Plane Utah North Zone NAD 83 feet coordinates of X = 1,705,907.6 feet and Y = 3,802,021.5 feet; thence the following courses along the said road center line:

thence North 78 Degrees 39 Minutes 18 Seconds West 24.2 feet
thence North 75 Degrees 42 Minutes 37 Seconds West 39 feet
thence North 73 Degrees 54 Minutes 33 Seconds West 32.5 feet
thence North 73 Degrees 49 Minutes 37 Seconds West 27.7 feet
thence North 78 Degrees 26 Minutes 33 Seconds West 19.1 feet
thence North 79 Degrees 24 Minutes 06 Seconds West 4.8 feet
thence North 82 Degrees 26 Minutes 12 Seconds West 12.4 feet
thence North 78 Degrees 52 Minutes 21 Seconds West 24.8 feet
thence North 79 Degrees 24 Minutes 31 Seconds West 38.1 feet
thence North 80 Degrees 32 Minutes 56 Seconds West 48.3 feet
thence North 75 Degrees 49 Minutes 29 Seconds West 48.5 feet
thence North 68 Degrees 21 Minutes 24 Seconds West 40.3 feet

thence North 68 Degrees 53 Minutes 01 Seconds West 29.6 feet
thence North 67 Degrees 57 Minutes 04 Seconds West 36.2 feet
thence North 67 Degrees 31 Minutes 18 Seconds West 38.1 feet
thence North 49 Degrees 48 Minutes 57 Seconds West 47.5 feet
thence North 47 Degrees 00 Minutes 58 Seconds West 47.4 feet
thence North 57 Degrees 25 Minutes 34 Seconds West 46.5 feet
thence North 72 Degrees 17 Minutes 49 Seconds West 44.5 feet
thence North 84 Degrees 39 Minutes 50 Seconds West 43.2 feet
thence North 88 Degrees 31 Minutes 38 Seconds West 41.7 feet
thence North 84 Degrees 34 Minutes 23 Seconds West 39.3 feet
thence North 82 Degrees 46 Minutes 12 Seconds West 37.4 feet
thence North 83 Degrees 24 Minutes 15 Seconds West 35.4 feet
thence North 88 Degrees 43 Minutes 31 Seconds West 35.1 feet
thence South 87 Degrees 31 Minutes 39 Seconds West 35.1 feet
thence South 85 Degrees 02 Minutes 55 Seconds West 32.6 feet
thence South 85 Degrees 43 Minutes 24 Seconds West 28.6 feet
thence North 89 Degrees 39 Minutes 54 Seconds West 28.2 feet
thence North 89 Degrees 28 Minutes 34 Seconds West 22 feet
thence South 89 Degrees 40 Minutes 06 Seconds West 10.2 feet more or less to **the ending**

point at: 41 degrees 45 minutes 51.15 seconds North Latitude and -111 degrees 15 minutes 48.82 seconds West Longitude, which can be converted to mapping accuracy State Plane Utah North Zone NAD 83 feet coordinates of X = 1,704,921.8 feet and Y = 3,802,258.0 feet.