

**Acknowledgment and
Notice of Acknowledgment
of Acceptance of R.S. 2477
Right-of-Way Grant**

Recorded NOV 13 2008 Filing No. 76070
At 9:15 AM/PM in Book S10 Page 866
Fee No Fee Debra L. Ames Rich County Recorder
Requested by State of Utah

THE STATE OF UTAH

TO ALL WHOM THESE PRESENTS SHALL COME, Greeting:

Know ye, This is an Acknowledgment and Notice of Acknowledgment made under Utah Code Sections 72-5-309 through 310 inclusive, that the grant of the United States of America of “the right of way for the construction of highways over public lands, not reserved for public uses” under United States Revised Statutes 2477 (43 U.S.C. Section 932 (repealed October 21, 1976, with proviso recognizing the validity of rights-of-way already established)) was accepted for and on behalf of the State of Utah and its political subdivision Rich County as it pertains to the highway located in Rich County known as AR13C; County Road Number: AR13C; State Geographic Information Database (SGID) Road Identification Number: RD170406. Total road length is 1.39 miles more or less.

The reason for this Acknowledgment and Notice of Acknowledgment includes, but is not limited to, the fact that the road was constructed, mechanically, or by continuous use as a public highway for a period of at least ten years, over public lands not reserved for public uses, prior to the earlier of (a) the October 21, 1976 repeal of R.S. 2477 or (b) the date the servient estate was reserved for public uses.

This Acknowledgment and Notice of Acknowledgment applies only to the segments of the road that traverse land owned by the Bureau of Land Management, United States Department of the Interior, and does not apply to segments of the road that traverse land owned by any other person or entity. The State of Utah and its political subdivisions reserve the right to make further acknowledgments and notices of acknowledgment with regard to road segments that traverse land owned by other entities, including the United States of America, through one or more of its agencies.

A printed copy of a map showing the location of the road in said county is appended hereto as “Attachment 1,” a printed copy of representative photos of the road is appended hereto as “Attachment 2,” a printed copy of a description of the beginning and ending points of the entire road together with a list of Townships, Ranges and Sections that may be traversed by the road in said county is appended hereto as “Attachment 3,” and a printed copy of the Road Centerline Description Cover Page(s) is appended hereto as “Attachment 4.” The Appendices listed in “Attachment 4” that contain the actual road centerline descriptions are incorporated herein by reference. Affidavits provided by individuals familiar with the road are appended hereto as “Attachment 5.”

A printed copy of this Acknowledgment and Notice of Acknowledgment, together with its Attachments and Appendices, may be viewed and/or obtained at the office of the Utah State Archives.

An electronic copy of this Acknowledgment and Notice of Acknowledgment, together with its Attachments and Appendices, may be viewed and/or downloaded as read-only PDF (Portable Document Format) files via the

Internet at <http://recorded2477roads.utah.gov>.

The owner of the servient estate in the land underlying the road-segments subject to this Acknowledgment and Notice is believed to be the United States of America through one or more of its agencies. Any of such agencies or any other person with a servient ownership claim or a competing dominant estate right-of-way ownership claim, may file a petition in the State District Court for Salt Lake County for a decision regarding the correctness of this Acknowledgment. A claimant shall file a petition within sixty (60) days after receipt of this Notice.

In Witness Whereof, I, John Harja, the official designee of the Governor of the State of Utah, in conformity to the laws of the State (Utah Code Sections 72-5-308 through 310 inclusive), have caused this Acknowledgment and Notice of Acknowledgment to be made.

Signed by my hand in Salt Lake City, Utah, the 10th day of November, 2008.

By the Governor's Designee



John Harja

CERTIFICATION

State of Utah)
 : ss
County of Salt Lake)

I hereby certify that the signer of the foregoing document, John Harja, is personally known by me, has made a voluntary signature and taken an oath stating that he is the official designee of the Governor of the State of Utah and is authorized to sign this document on the Governor's behalf pursuant to Utah Code Section 72-5-309. He further vouched that, based upon information and belief, the facts alleged therein are true.

Dated this 10th day of November, 2008.



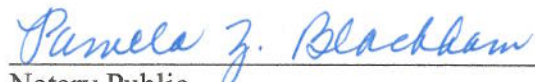

Notary Public

0867

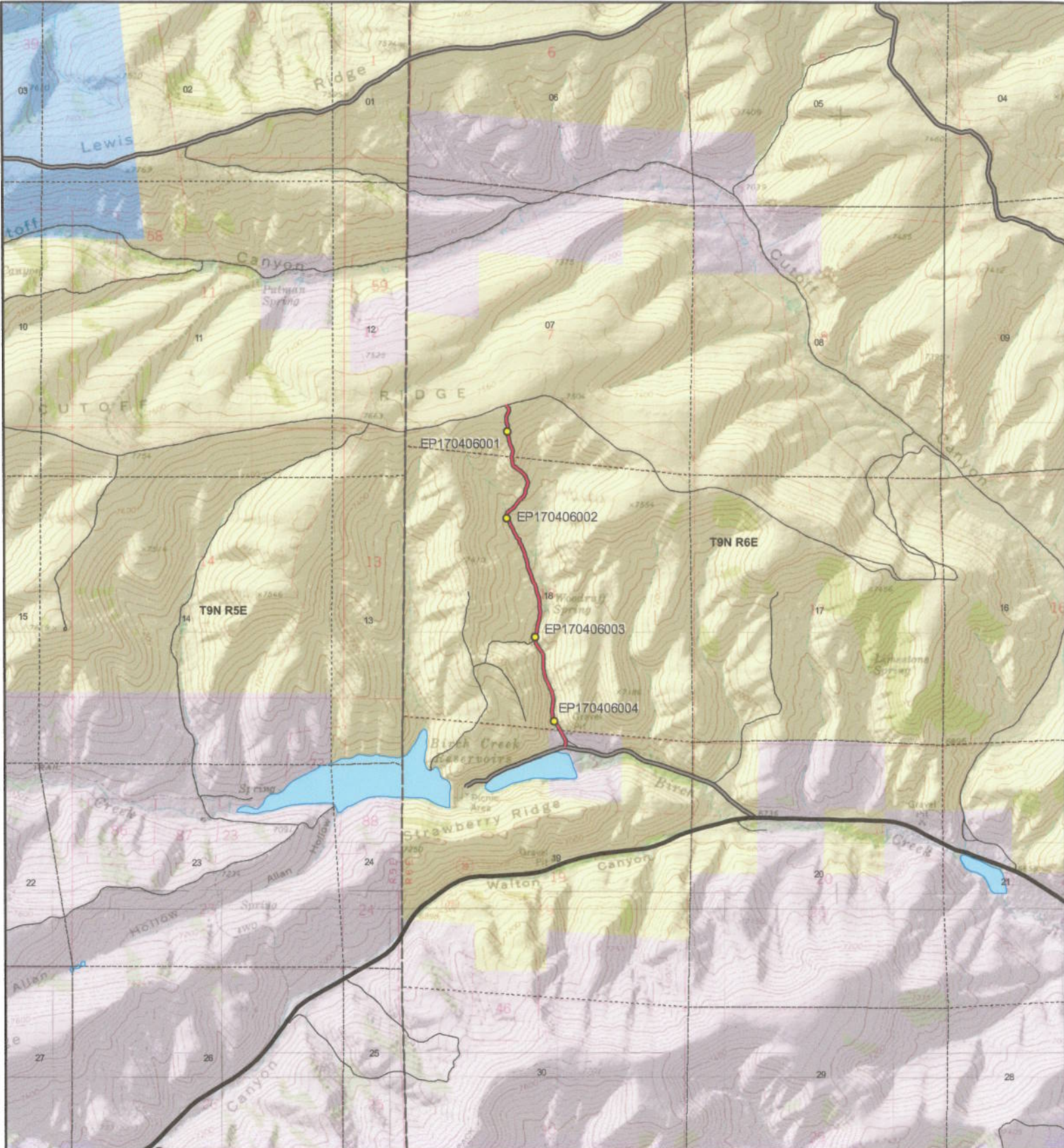

Scale
1:30,504
1 inch = 0.48 miles

AR13C - Rich County
SGID RD_ID RD170406 CO_UNIQUE AR13C

Land Ownership Categories	Misc	Transportation Network
<ul style="list-style-type: none"> ● BLM ■ Private ◆ SITLA, State Trust Land ◆ USFS, National Forest ◆ State Parks and Recreation ◆ UDWR Wildlife Reserve 	<ul style="list-style-type: none"> ● Photo Event Point Section = 1 Mile 	<ul style="list-style-type: none"> — AR13C — Title V: Issued Or Under Consideration By BLM Or County County B Road State / U.S. Highway Other Roads

0868

Map prepared by the State of Utah
Automated Geographic Reference Center
Room 5130 State Office Building
Salt Lake City, Utah 84114
Oct 20, 2008



EP170406001



EP170406002



EP170406003



EP170406004

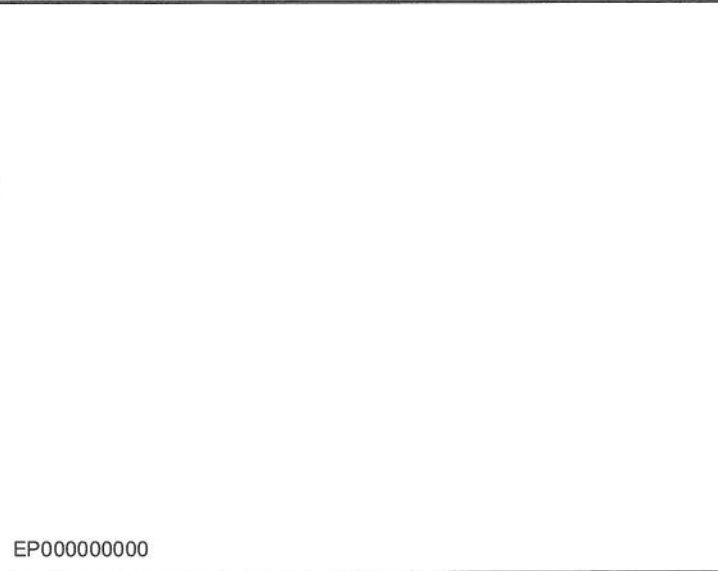

EP000000000

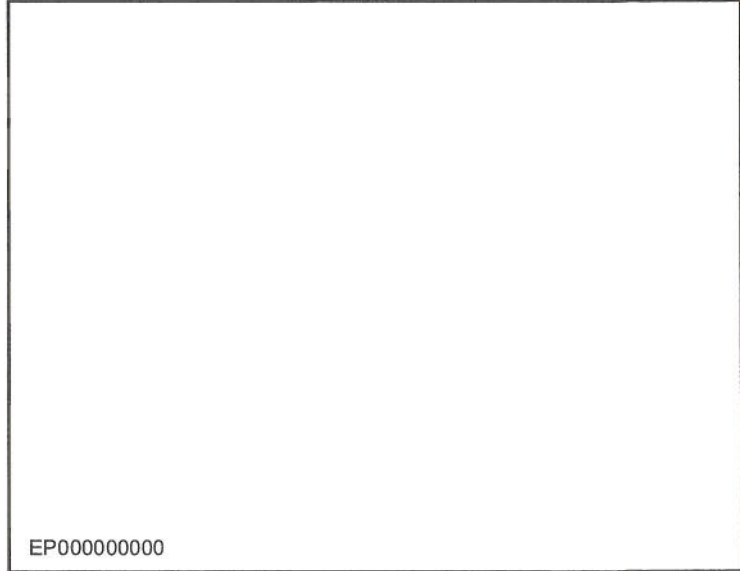

EP000000000



**AR13C - Rich County
SGID RD_ID RD170406**

Map prepared by the State of Utah
Automated Geographic Reference Center
Room 5130 State Office Building
Salt Lake City, Utah 84114
October 27, 2008

0869



Attachment 3

Beginning & Ending Points and Township, Range, and Section References For:

Popular Name: AR13C

County: Rich

County Road Number: AR13C

State Geographic Information Database (SGID) Road Identification Number: RD170406.

Total Road Length: 1.39 miles more or less.

Beginning at a point on the road centerline located at 41 degrees 30 minutes 27.75 seconds North Latitude and -111 degrees 18 minutes 42.47 seconds West Longitude, which can be converted to mapping accuracy State Plane Utah North Zone NAD 83 feet coordinates of X = 1,691,964.5 feet and Y = 3,708,762.0 feet based on the US Survey Foot conversion.

Ending at a point on the road centerline located at 41 degrees 31 minutes 33.63 seconds North Latitude and -111 degrees 18 minutes 57.64 seconds West Longitude, which can be converted to mapping accuracy State Plane Utah North Zone NAD 83 feet coordinates of X = 1,690,796.3 feet and Y = 3,715,427.7 feet based on the US Survey Foot conversion.

This road may traverse:

Township 9 North Range 6 East, Section(s) 7,18,19, Salt Lake Base & Meridian
See Attachment 1 above for a cartographic depiction of the course of this road.

0870

Attachment 4
Road Centerline Description Cover Page(s)

Popular Name: AR13C

County: Rich

County Road Number: AR13C

State Geographic Information Database (SGID) Road Identification Number: RD170406.

Total Road Length: 1.39 miles more or less.

Centerline Descriptions Of Road-Segments That Cross Over Federally Owned Land, Derived From Global Positioning System Data And Cross-checked against USGS Digital Orthophoto Quadrangles Compiled By The Utah Automated Geographic Reference Center And Entered Into The State Geographic Information Database (SGID).

Road-Segments Listed by SGID Road Identification Number (RD ID)	Road-Segment Numbers	Believed Ownership Of Servient Estate	Approximate Segment Length	See Attached Appendix
RD170406	001	PVT	0.07 Miles	(not shown)
RD170406	002	BLM	1.32 Miles	A
		Total Road Length	1.39	_____

* Indicates that a Title V permit will be requested, is in process, or has been issued.

† Indicates that road-segments crossing Forest Service land are under consideration by the state and county as of the date of this Acknowledgment and Notice of Acknowledgment.

0871

Attachment 5

0872

AFFIDAVIT OF KENT J. STUART
RICH COUNTY, UTAH
RICH COUNTY D ROAD NO. AR13C

State of Utah)
 : ss.
County of Rich)

I, KENT J. STUART, testify and declare under oath as follows:

1. I am an adult competent to testify about the matters set forth in this affidavit. My testimony is based upon my personal knowledge and experience. I was born on May 29, 1951, in Logan, Utah, have lived in Rich County, Utah, almost all of my life and have been involved in livestock operations all of my life. I am a third generation rancher.

2. I have traveled and am familiar with Rich County Road No. AR13C and the land it traverses.

3. I took the following steps to verify that the road I refer to in this affidavit and Rich County Road No. AR13C (the "Road") are the same road:

a. I examined a large Rich County map depicting the Road in relation to other roads, intersections and landmarks. I initialed the Road on the large map verifying that it is accurately depicted on the map and it is the road I refer to herein.

b. I examined the map attached to this affidavit depicting the Road and surrounding area and verified that the Road is accurately depicted on the map and is the road I refer to herein.

c. I viewed aerial photography of the Road, as well as ground photography, and verified that the aerial and ground photography accurately depict the road I refer to in this affidavit.

4. I have personally traveled the Road from the early 1960s through 1976 and continuing until the 2008, (“the Time Period of My Experience”). It is the reputation in the community that the Road was traveled as early as the early 1940s.

5. When I last traveled and observed the Road in 2008, it appeared to follow the same route as in the early 1960s, when I first traveled and observed it.

6. During the Time Period of My Experience the Road was traveled weekly, weather permitting.

7. During the Time Period of My Experience I personally traveled the Road on horseback, pickup truck and I have observed others from the general public traveling it by the same means, plus ATVs.

8. During the Time Period of My Experience I have personally used the Road for hunting and livestock operations, and I have observed others from the general public using the Road for the same purposes, plus oil and gas exploration and development.

DATED this 22 day of October, 2008.

KENT J. STUART

SUBSCRIBED AND SWORN to before me this 22 day of October, 2008.

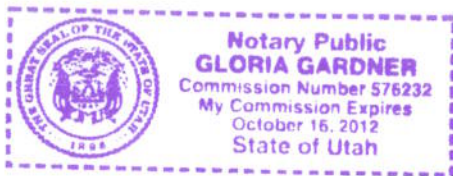

NOTARY PUBLIC

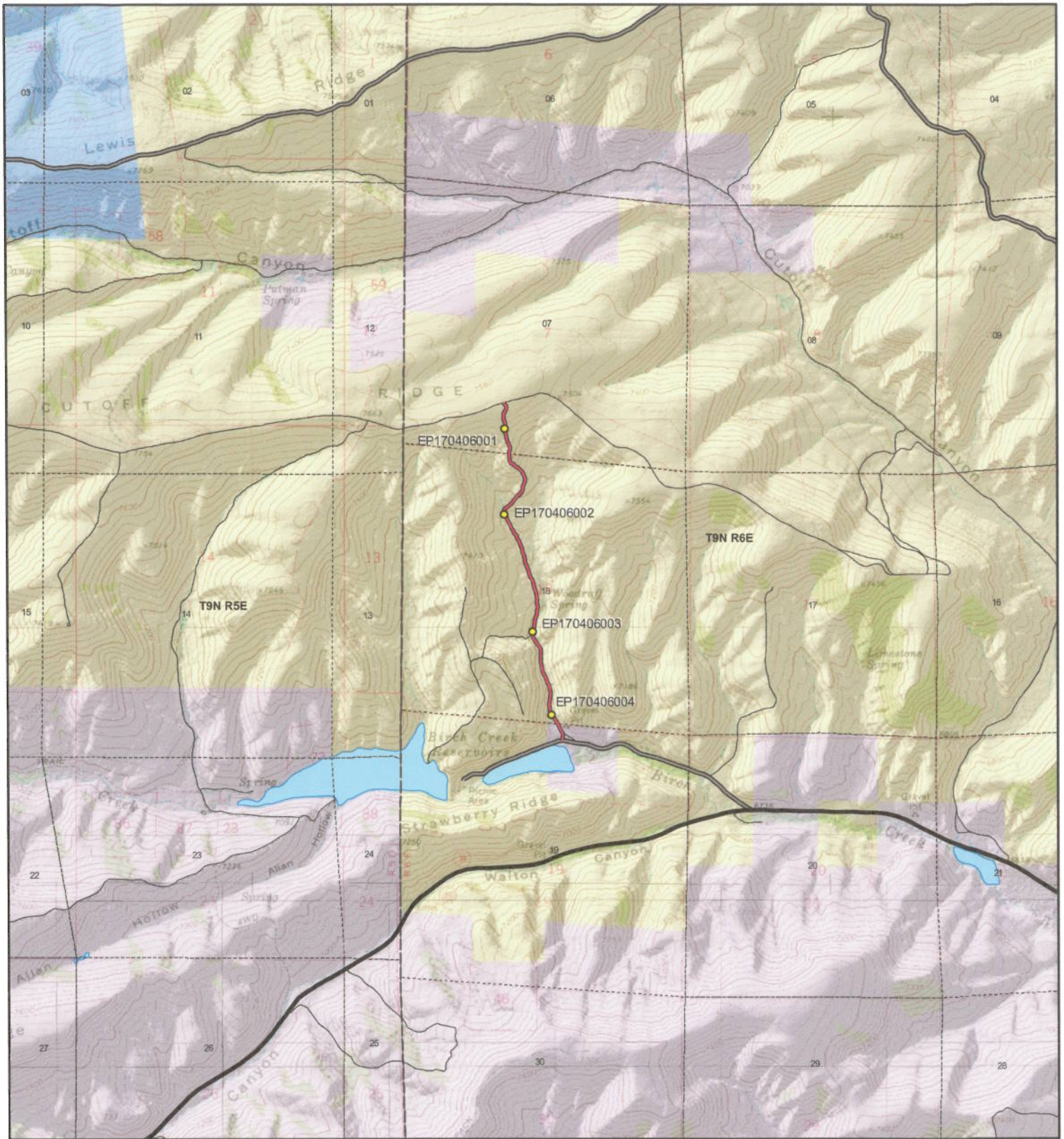

Scale
1:30,504
1 inch = 0.48 miles

AR13C - Rich County
SGID RD_ID RD170406 CO_UNIQUE AR13C

Land Ownership Categories	Misc	Transportation Network
<ul style="list-style-type: none"> ● BLM ● Private ● SITLA, State Trust Land ● USFS, National Forest ● State Parks and Recreation ● UDWR Wildlife Reserve 	<ul style="list-style-type: none"> ● Photo Event Point Section = 1 Mile 	<ul style="list-style-type: none"> AR13C Title V: Issued Or Under Consideration By BLM Or County County B Road State / U.S. Highway Other Roads

Map prepared by the State of Utah
Automated Geographic Reference System
Room 5130 State Office Building
Salt Lake City, Utah 84114
Oct 20, 2009

AFFIDAVIT OF LOUIS M. STUART
RICH COUNTY, UTAH
RICH COUNTY D ROAD NO. AR13C

State of Utah)
 : ss.
County of Rich)

I, LOUIS M. STUART, testify and declare under oath as follows:

1. I am an adult competent to testify about the matters set forth in this affidavit. My testimony is based upon my personal knowledge and experience. I was born on December 12, 1912, in Woodruff, Rich County, Utah, have lived in Rich County, Utah, all of my life and have been involved in livestock operations all of my life. I am a second generation rancher.

2. I have traveled and am familiar with Rich County Road No. AR13C and the land it traverses.

3. I took the following steps to verify that the road I refer to in this affidavit and Rich County Road No. AR13C (the "Road") are the same road:

a. I examined a large Rich County map depicting the Road in relation to other roads, intersections and landmarks. I initialed the Road on the large map verifying that it is accurately depicted on the map and it is the road I refer to herein.

b. I examined the map attached to this affidavit depicting the Road and surrounding area and verified that the Road is accurately depicted on the map and is the road I refer to herein.

c. I viewed aerial photography of the Road, as well as ground photography, and verified that the aerial and ground photography accurately depict the road I refer to in this affidavit.

4. I have personally traveled the Road from the early 1940s through 1976 and continuing until the 2008, (“the Time Period of My Experience”). It is the reputation in the community that the Road was traveled as early as the early 1940s.

5. When I last traveled and observed the Road in 2008, it appeared to follow the same route as in the early 1940s, when I first traveled and observed it.

6. During the Time Period of My Experience the Road was traveled weekly, weather permitting.

7. During the Time Period of My Experience I personally traveled the Road on horseback, pickup truck and I have observed others from the general public traveling it by the same means, plus ATVs.

8. During the Time Period of My Experience I have personally used the Road for hunting and livestock operations, and I have observed others from the general public using the Road for the same purposes, plus oil and gas exploration and development.

DATED this 22 day of October, 2008.

Louis M. Stuart
LOUIS M. STUART

SUBSCRIBED AND SWORN to before me this 22nd day of October, 2008.

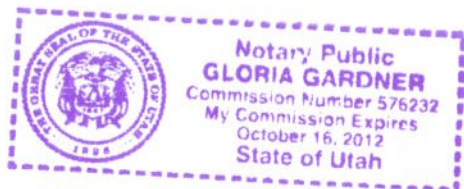

Gloria Gardner
NOTARY PUBLIC

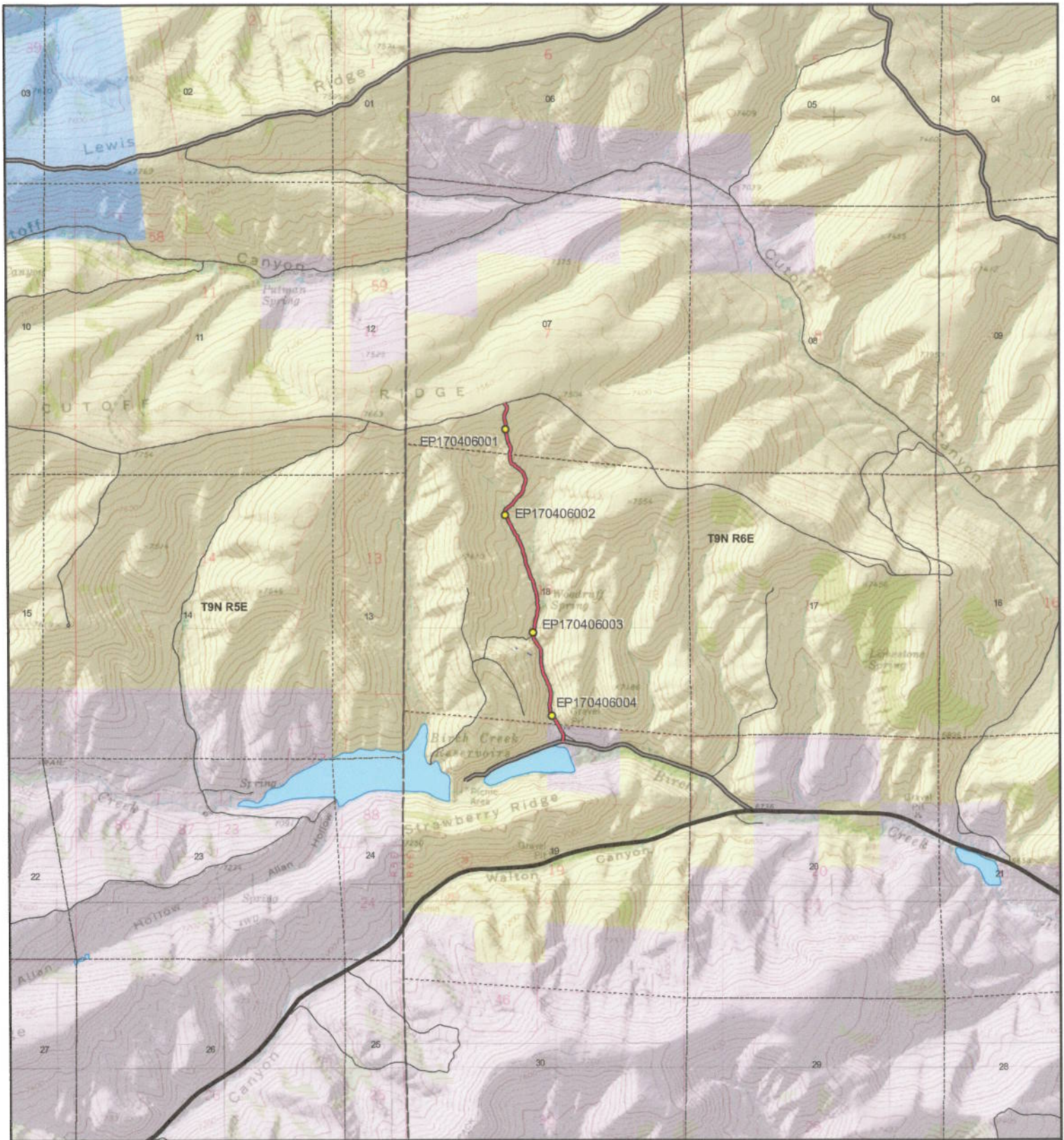

Scale
1:30,504
1 inch = 0.48 miles

AR13C - Rich County
SGID RD_ID RD170406 CO_UNIQUE AR13C

Land Ownership Categories	Misc	Transportation Network
<ul style="list-style-type: none"> ● BLM ● Private ● SITLA, State Trust Land ● USFS, National Forest ● State Parks and Recreation ● UDWR Wildlife Reserve 	<ul style="list-style-type: none"> ● Photo Event Point Section = 1 Mile 	<ul style="list-style-type: none"> AR13C Title V: Issued Or Under Consideration By BLM Or County County B Road State / U.S. Highway Other Roads

Map prepared by the State of Utah
Automated Geographic Reference Center
Room 5130 State Office Building
Salt Lake City, Utah 84114
Oct 20, 2008

Appendix A to Attachment 4

Popular Name: AR13C

County: Rich

County Road Number: AR13C

State Geographic Information Database (SGID) Road Identification Number: RD170406.

Road-Segment Number: 002

Road-Segment Length: 1.32 miles more or less.

Believed owner of the land underlying this road-segment is: Bureau of Land Management.

The following description is based upon the geographic coordinate system using the NAD83 Datum. The source is GPS mapping grade data as indicated in the metadata and/or the transportation data model of the State of Utah Geographic Information Database (SGID).

The road-segment itself is the monument that is identified by its physical presence on the land. The location of said physical presence is closely approximated by mapping grade Global Positioning System (GPS) data. Said data are checked against the corresponding gray-scale 1-meter Digital Orthophoto Quadrangles published by the United States Geological Survey (USGS) to verify a reasonable degree of accuracy. In circumstances where accurate satellite signal acquisition is not possible, such as deep, narrow canyons or under a canopy of dense foliage, or where very sharp curves in the road make accuracy questionable, such portions of the road were digitized from the corresponding gray-scale 1-meter Digital Orthophoto Quadrangles published by the United States Geological Survey (USGS).

This road-segment may traverse:

Township 9 North Range 6 East, Section(s) 7,18, Salt Lake Base & Meridian

The following description closely approximates the location of the centerline of the physical monument (AR13C)-- Segment 002 based on mapping grade Global Positioning System (GPS) data as defined above:

Beginning at a point on the road center line located at 41 degrees 30 minutes 30.98 seconds North Latitude and -111 degrees 18 minutes 43.65 seconds West Longitude, which can be converted to mapping accuracy State Plane Utah North Zone NAD 83 feet coordinates of X = 1,691,873.9 feet and Y = 3,709,088.6 feet; thence the following courses along the said road center line:

thence North 30 Degrees 16 Minutes 42 Seconds West 42.5 feet
thence North 33 Degrees 13 Minutes 41 Seconds West 118.4 feet
thence North 30 Degrees 53 Minutes 49 Seconds West 56.8 feet
thence North 27 Degrees 48 Minutes 18 Seconds West 37 feet
thence North 25 Degrees 44 Minutes 18 Seconds West 14.5 feet
thence North 20 Degrees 24 Minutes 08 Seconds West 18.2 feet
thence North 14 Degrees 09 Minutes 33 Seconds West 22 feet
thence North 09 Degrees 32 Minutes 30 Seconds West 24.6 feet
thence North 03 Degrees 49 Minutes 12 Seconds West 27 feet
thence North 02 Degrees 57 Minutes 47 Seconds West 28.6 feet
thence North 02 Degrees 14 Minutes 23 Seconds West 29.6 feet
thence North 00 Degrees 19 Minutes 50 Seconds West 31.5 feet

thence North 01 Degrees 49 Minutes 49 Seconds East 34.8 feet
thence North 06 Degrees 13 Minutes 55 Seconds East 37.3 feet
thence North 08 Degrees 30 Minutes 21 Seconds East 79.1 feet
thence North 01 Degrees 06 Minutes 48 Seconds East 39.1 feet
thence North 06 Degrees 14 Minutes 12 Seconds West 38.3 feet
thence North 10 Degrees 04 Minutes 27 Seconds West 33 feet
thence North 15 Degrees 00 Minutes 25 Seconds West 28.5 feet
thence North 14 Degrees 32 Minutes 15 Seconds West 26.7 feet
thence North 11 Degrees 38 Minutes 26 Seconds West 26.8 feet
thence North 14 Degrees 22 Minutes 01 Seconds West 27.1 feet
thence North 19 Degrees 22 Minutes 38 Seconds West 29.2 feet
thence North 21 Degrees 42 Minutes 04 Seconds West 32.4 feet
thence North 24 Degrees 10 Minutes 52 Seconds West 34.1 feet
thence North 26 Degrees 24 Minutes 58 Seconds West 35.1 feet
thence North 27 Degrees 35 Minutes 09 Seconds West 36.5 feet
thence North 27 Degrees 21 Minutes 41 Seconds West 36.1 feet
thence North 25 Degrees 17 Minutes 07 Seconds West 36.6 feet
thence North 19 Degrees 52 Minutes 57 Seconds West 37.3 feet
thence North 16 Degrees 46 Minutes 45 Seconds West 35.9 feet
thence North 15 Degrees 32 Minutes 19 Seconds West 35 feet
thence North 13 Degrees 50 Minutes 50 Seconds West 35.1 feet
thence North 10 Degrees 57 Minutes 01 Seconds West 37.4 feet
thence North 05 Degrees 36 Minutes 43 Seconds West 39.2 feet
thence North 01 Degrees 47 Minutes 58 Seconds West 38.4 feet
thence North 00 Degrees 51 Minutes 05 Seconds West 36.1 feet
thence North 01 Degrees 55 Minutes 18 Seconds West 35.5 feet
thence North 01 Degrees 25 Minutes 56 Seconds West 34.1 feet
thence North 01 Degrees 54 Minutes 53 Seconds East 33.5 feet
thence North 02 Degrees 31 Minutes 53 Seconds East 32.9 feet
thence North 02 Degrees 06 Minutes 08 Seconds West 31.9 feet
thence North 13 Degrees 19 Minutes 31 Seconds West 26.3 feet
thence North 21 Degrees 25 Minutes 23 Seconds West 24.6 feet
thence North 29 Degrees 19 Minutes 10 Seconds West 27.8 feet
thence North 33 Degrees 50 Minutes 55 Seconds West 30.3 feet
thence North 38 Degrees 53 Minutes 45 Seconds West 31.1 feet
thence North 42 Degrees 22 Minutes 11 Seconds West 27 feet
thence North 39 Degrees 21 Minutes 00 Seconds West 24.5 feet
thence North 36 Degrees 14 Minutes 25 Seconds West 23.5 feet
thence North 31 Degrees 00 Minutes 28 Seconds West 22.5 feet
thence North 28 Degrees 44 Minutes 36 Seconds West 22.8 feet
thence North 26 Degrees 53 Minutes 44 Seconds West 22 feet
thence North 17 Degrees 24 Minutes 06 Seconds West 43.6 feet
thence North 00 Degrees 19 Minutes 50 Seconds West 16.1 feet
thence North 00 Degrees 19 Minutes 50 Seconds West 22.3 feet
thence North 04 Degrees 22 Minutes 04 Seconds East 24 feet
thence North 07 Degrees 31 Minutes 21 Seconds East 28.8 feet
thence North 08 Degrees 32 Minutes 59 Seconds East 31.9 feet
thence North 09 Degrees 19 Minutes 02 Seconds East 33.3 feet
thence North 08 Degrees 56 Minutes 30 Seconds East 32.6 feet

thence North 09 Degrees 13 Minutes 45 Seconds East 31.6 feet
thence North 07 Degrees 27 Minutes 40 Seconds East 31.5 feet
thence North 10 Degrees 44 Minutes 21 Seconds East 30.8 feet
thence North 11 Degrees 43 Minutes 12 Seconds East 29.9 feet
thence North 08 Degrees 42 Minutes 31 Seconds East 29.2 feet
thence North 11 Degrees 45 Minutes 50 Seconds East 28.2 feet
thence North 21 Degrees 08 Minutes 12 Seconds East 31.4 feet
thence North 09 Degrees 14 Minutes 36 Seconds East 27.6 feet
thence North 07 Degrees 18 Minutes 34 Seconds East 27.2 feet
thence North 08 Degrees 34 Minutes 15 Seconds East 27.6 feet
thence North 08 Degrees 53 Minutes 56 Seconds East 26.6 feet
thence North 14 Degrees 15 Minutes 29 Seconds East 24.8 feet
thence North 14 Degrees 29 Minutes 44 Seconds East 23.1 feet
thence North 07 Degrees 21 Minutes 55 Seconds East 24.5 feet
thence North 06 Degrees 25 Minutes 09 Seconds West 24.8 feet
thence North 17 Degrees 06 Minutes 48 Seconds West 21.6 feet
thence North 24 Degrees 17 Minutes 35 Seconds West 12.9 feet
thence North 20 Degrees 53 Minutes 12 Seconds West 11.2 feet
thence North 10 Degrees 20 Minutes 19 Seconds West 11.3 feet
thence North 02 Degrees 12 Minutes 50 Seconds East 14.8 feet
thence North 10 Degrees 37 Minutes 23 Seconds East 20.7 feet
thence North 02 Degrees 45 Minutes 47 Seconds East 24.3 feet
thence North 04 Degrees 27 Minutes 55 Seconds West 27.3 feet
thence North 06 Degrees 14 Minutes 12 Seconds West 28.7 feet
thence North 11 Degrees 24 Minutes 03 Seconds West 30.8 feet
thence North 09 Degrees 42 Minutes 10 Seconds West 34.3 feet
thence North 10 Degrees 41 Minutes 02 Seconds West 34.7 feet
thence North 15 Degrees 40 Minutes 51 Seconds West 34.7 feet
thence North 18 Degrees 06 Minutes 52 Seconds West 36.5 feet
thence North 18 Degrees 07 Minutes 57 Seconds West 37.6 feet
thence North 16 Degrees 48 Minutes 04 Seconds West 39.4 feet
thence North 14 Degrees 22 Minutes 01 Seconds West 40.6 feet
thence North 16 Degrees 51 Minutes 05 Seconds West 40.4 feet
thence North 22 Degrees 18 Minutes 47 Seconds West 38.6 feet
thence North 23 Degrees 20 Minutes 00 Seconds West 37.8 feet
thence North 20 Degrees 53 Minutes 12 Seconds West 36.5 feet
thence North 24 Degrees 59 Minutes 40 Seconds West 35.4 feet
thence North 21 Degrees 05 Minutes 05 Seconds West 33.3 feet
thence North 18 Degrees 24 Minutes 11 Seconds West 32.8 feet
thence North 16 Degrees 02 Minutes 21 Seconds West 32.7 feet
thence North 20 Degrees 33 Minutes 20 Seconds West 33.2 feet
thence North 23 Degrees 18 Minutes 12 Seconds West 32.8 feet
thence North 23 Degrees 31 Minutes 45 Seconds West 32.5 feet
thence North 20 Degrees 53 Minutes 12 Seconds West 33.6 feet
thence North 17 Degrees 33 Minutes 15 Seconds West 34.4 feet
thence North 02 Degrees 44 Minutes 48 Seconds East 30.6 feet
thence North 13 Degrees 43 Minutes 23 Seconds West 28.3 feet
thence North 16 Degrees 01 Minutes 14 Seconds West 30.3 feet
thence North 14 Degrees 48 Minutes 03 Seconds West 31.5 feet

thence North 17 Degrees 05 Minutes 11 Seconds West 31.9 feet
thence North 15 Degrees 04 Minutes 27 Seconds West 32.2 feet
thence North 16 Degrees 03 Minutes 19 Seconds West 35.1 feet
thence North 16 Degrees 52 Minutes 25 Seconds West 34.6 feet
thence North 16 Degrees 35 Minutes 27 Seconds West 32.8 feet
thence North 16 Degrees 30 Minutes 10 Seconds West 34.2 feet
thence North 19 Degrees 35 Minutes 45 Seconds West 35.8 feet
thence North 21 Degrees 26 Minutes 39 Seconds West 35.5 feet
thence North 26 Degrees 53 Minutes 45 Seconds West 38.9 feet
thence North 30 Degrees 53 Minutes 29 Seconds West 40 feet
thence North 32 Degrees 25 Minutes 46 Seconds West 42.6 feet
thence North 00 Degrees 07 Minutes 13 Seconds East 41.7 feet
thence North 53 Degrees 15 Minutes 05 Seconds West 53.9 feet
thence North 22 Degrees 45 Minutes 49 Seconds West 38.7 feet
thence North 29 Degrees 46 Minutes 09 Seconds West 38.1 feet
thence North 27 Degrees 08 Minutes 11 Seconds West 34.9 feet
thence North 26 Degrees 53 Minutes 45 Seconds West 36 feet
thence North 27 Degrees 36 Minutes 53 Seconds West 35.1 feet
thence North 25 Degrees 15 Minutes 09 Seconds West 35.8 feet
thence North 26 Degrees 39 Minutes 49 Seconds West 36.3 feet
thence North 25 Degrees 26 Minutes 44 Seconds West 34.8 feet
thence North 27 Degrees 24 Minutes 51 Seconds West 32.4 feet
thence North 30 Degrees 54 Minutes 36 Seconds West 33.5 feet
thence North 27 Degrees 57 Minutes 06 Seconds West 31.9 feet
thence North 26 Degrees 36 Minutes 18 Seconds West 28.9 feet
thence North 21 Degrees 32 Minutes 55 Seconds West 29.9 feet
thence North 12 Degrees 55 Minutes 51 Seconds West 28.6 feet
thence North 00 Degrees 26 Minutes 36 Seconds East 24.3 feet
thence North 25 Degrees 30 Minutes 48 Seconds East 23.3 feet
thence North 40 Degrees 59 Minutes 40 Seconds East 25.3 feet
thence North 50 Degrees 36 Minutes 23 Seconds East 29.2 feet
thence North 48 Degrees 25 Minutes 39 Seconds East 31.9 feet
thence North 50 Degrees 22 Minutes 47 Seconds East 32.7 feet
thence North 50 Degrees 43 Minutes 24 Seconds East 30.8 feet
thence North 48 Degrees 41 Minutes 50 Seconds East 33 feet
thence North 41 Degrees 41 Minutes 43 Seconds East 35.8 feet
thence North 35 Degrees 01 Minutes 02 Seconds East 34.6 feet
thence North 33 Degrees 42 Minutes 54 Seconds East 29.3 feet
thence North 37 Degrees 20 Minutes 05 Seconds East 23.6 feet
thence North 38 Degrees 27 Minutes 12 Seconds East 23.6 feet
thence North 43 Degrees 28 Minutes 32 Seconds East 22.3 feet
thence North 51 Degrees 33 Minutes 41 Seconds East 21.3 feet
thence North 48 Degrees 02 Minutes 08 Seconds East 23.7 feet
thence North 45 Degrees 37 Minutes 26 Seconds East 27.9 feet
thence North 47 Degrees 49 Minutes 26 Seconds East 29.5 feet
thence North 33 Degrees 44 Minutes 47 Seconds East 26.9 feet
thence North 13 Degrees 20 Minutes 25 Seconds East 25 feet
thence North 23 Degrees 37 Minutes 54 Seconds East 29.1 feet
thence North 09 Degrees 50 Minutes 40 Seconds East 26 feet

thence North 09 Degrees 01 Minutes 19 Seconds East 28.3 feet
 thence North 09 Degrees 52 Minutes 23 Seconds East 33.3 feet
 thence North 18 Degrees 26 Minutes 50 Seconds East 34.7 feet
 thence North 24 Degrees 16 Minutes 08 Seconds East 30 feet
 thence North 19 Degrees 53 Minutes 38 Seconds East 26.6 feet
 thence North 13 Degrees 42 Minutes 19 Seconds East 27.1 feet
 thence North 05 Degrees 48 Minutes 29 Seconds West 24.1 feet
 thence North 20 Degrees 18 Minutes 50 Seconds West 23 feet
 thence North 21 Degrees 18 Minutes 25 Seconds West 110 feet
 thence North 44 Degrees 35 Minutes 22 Seconds West 125.6 feet
 thence North 69 Degrees 34 Minutes 36 Seconds West 33.3 feet
 thence North 49 Degrees 59 Minutes 02 Seconds West 40 feet
 thence North 49 Degrees 54 Minutes 17 Seconds West 23.3 feet
 thence North 40 Degrees 45 Minutes 24 Seconds West 23.3 feet
 thence North 52 Degrees 27 Minutes 20 Seconds West 15 feet
 thence North 89 Degrees 01 Minutes 43 Seconds West 14.4 feet
 thence North 63 Degrees 45 Minutes 56 Seconds West 22.8 feet
 thence North 39 Degrees 23 Minutes 02 Seconds West 22.4 feet
 thence North 15 Degrees 09 Minutes 26 Seconds West 23.1 feet
 thence North 09 Degrees 21 Minutes 00 Seconds West 20.9 feet
 thence North 08 Degrees 36 Minutes 24 Seconds West 18.2 feet
 thence North 08 Degrees 07 Minutes 51 Seconds West 24.2 feet
 thence North 04 Degrees 35 Minutes 55 Seconds West 22.1 feet
 thence North 03 Degrees 54 Minutes 25 Seconds West 15.8 feet
 thence North 07 Degrees 27 Minutes 20 Seconds West 18.5 feet
 thence North 05 Degrees 15 Minutes 28 Seconds West 19.1 feet
 thence North 01 Degrees 49 Minutes 42 Seconds West 5 feet
 thence North 01 Degrees 51 Minutes 57 Seconds West 19.6 feet
 thence North 08 Degrees 45 Minutes 34 Seconds East 24.9 feet
 thence North 15 Degrees 20 Minutes 55 Seconds East 19.4 feet
 thence North 18 Degrees 38 Minutes 22 Seconds East 22.2 feet
 thence North 13 Degrees 21 Minutes 33 Seconds East 26.3 feet
 thence North 11 Degrees 04 Minutes 54 Seconds West 26.4 feet
 thence North 19 Degrees 02 Minutes 33 Seconds West 21.5 feet
 thence North 25 Degrees 06 Minutes 21 Seconds West 23.5 feet
 thence North 21 Degrees 59 Minutes 12 Seconds West 24 feet
 thence North 45 Degrees 19 Minutes 50 Seconds West 25.1 feet
 thence North 00 Degrees 15 Minutes 13 Seconds East 32.2 feet
 thence North 27 Degrees 13 Minutes 03 Seconds West 26.1 feet
 thence North 25 Degrees 09 Minutes 36 Seconds West 24.2 feet
 thence North 19 Degrees 49 Minutes 00 Seconds West 22.6 feet
 thence North 10 Degrees 43 Minutes 10 Seconds West 20 feet
 thence North 01 Degrees 03 Minutes 55 Seconds West 25.6 feet
 thence North 13 Degrees 41 Minutes 27 Seconds West 27 feet
 thence North 15 Degrees 18 Minutes 44 Seconds West 24.1 feet
 thence North 10 Degrees 33 Minutes 10 Seconds West 20.3 feet
 thence North 11 Degrees 38 Minutes 26 Seconds West 18.4 feet
 thence North 13 Degrees 08 Minutes 06 Seconds West 14.8 feet
 thence North 15 Degrees 09 Minutes 26 Seconds West 23.1 feet

thence North 00 Degrees 25 Minutes 59 Seconds East 24.6 feet
thence North 11 Degrees 07 Minutes 40 Seconds East 24.8 feet
thence North 01 Degrees 15 Minutes 37 Seconds East 23.6 feet
thence North 03 Degrees 36 Minutes 04 Seconds West 23 feet
thence North 03 Degrees 23 Minutes 04 Seconds East 25.3 feet
thence North 06 Degrees 12 Minutes 29 Seconds West 22.4 feet
thence North 13 Degrees 55 Minutes 52 Seconds West 20.9 feet
thence North 16 Degrees 09 Minutes 00 Seconds West 20.5 feet
thence North 14 Degrees 22 Minutes 01 Seconds West 18.9 feet
thence North 09 Degrees 27 Minutes 39 Seconds West 18.6 feet
thence North 07 Degrees 43 Minutes 00 Seconds West 17.9 feet
thence North 10 Degrees 49 Minutes 20 Seconds West 18 feet
thence North 03 Degrees 11 Minutes 35 Seconds West 19.7 feet
thence North 08 Degrees 14 Minutes 17 Seconds East 24.2 feet
thence North 17 Degrees 31 Minutes 45 Seconds East 31 feet
thence North 21 Degrees 43 Minutes 12 Seconds East 28 feet
thence North 32 Degrees 14 Minutes 35 Seconds East 28 feet
thence North 30 Degrees 00 Minutes 44 Seconds East 31.2 feet
thence North 08 Degrees 08 Minutes 25 Seconds East 31.2 feet
thence North 17 Degrees 45 Minutes 38 Seconds West 29.6 feet
thence North 36 Degrees 46 Minutes 30 Seconds West 26.5 feet
thence North 43 Degrees 12 Minutes 34 Seconds West 18.8 feet
thence North 34 Degrees 31 Minutes 35 Seconds West 31 feet more or less to **the ending point**

at: 41 degrees 31 minutes 33.63 seconds North Latitude and -111 degrees 18 minutes 57.64 seconds West Longitude, which can be converted to mapping accuracy State Plane Utah North Zone NAD 83 feet coordinates of X = 1,690,796.3 feet and Y = 3,715,427.7 feet.