

**Acknowledgment and
Notice of Acknowledgment
of Acceptance of R.S. 2477
Right-of-Way Grant**

Recorded NOV 13 2008 Filing No. 76074
At 9:15 AM/PM in Book 510 Page 918
Fee No Fee Debra L. Ames Rich County Recorder
Requested by State of Utah

THE STATE OF UTAH

TO ALL WHOM THESE PRESENTS SHALL COME, Greeting:

Know ye, This is an Acknowledgment and Notice of Acknowledgment made under Utah Code Sections 72-5-309 through 310 inclusive, that the grant of the United States of America of “the right of way for the construction of highways over public lands, not reserved for public uses” under United States Revised Statutes 2477 (43 U.S.C. Section 932 (repealed October 21, 1976, with proviso recognizing the validity of rights-of-way already established)) was accepted for and on behalf of the State of Utah and its political subdivision Rich County as it pertains to the highway located in Rich County known as AR143; County Road Number: AR143; State Geographic Information Database (SGID) Road Identification Number: RD170413. Total road length is 1.16 miles more or less.

The reason for this Acknowledgment and Notice of Acknowledgment includes, but is not limited to, the fact that the road was constructed, mechanically, or by continuous use as a public highway for a period of at least ten years, over public lands not reserved for public uses, prior to the earlier of (a) the October 21, 1976 repeal of R.S. 2477 or (b) the date the servient estate was reserved for public uses.

This Acknowledgment and Notice of Acknowledgment applies only to the segments of the road that traverse land owned by the Bureau of Land Management, United States Department of the Interior, and does not apply to segments of the road that traverse land owned by any other person or entity. The State of Utah and its political subdivisions reserve the right to make further acknowledgments and notices of acknowledgment with regard to road segments that traverse land owned by other entities, including the United States of America, through one or more of its agencies.

A printed copy of a map showing the location of the road in said county is appended hereto as “Attachment 1,” a printed copy of representative photos of the road is appended hereto as “Attachment 2,” a printed copy of a description of the beginning and ending points of the entire road together with a list of Townships, Ranges and Sections that may be traversed by the road in said county is appended hereto as “Attachment 3,” and a printed copy of the Road Centerline Description Cover Page(s) is appended hereto as “Attachment 4.” The Appendices listed in “Attachment 4” that contain the actual road centerline descriptions are incorporated herein by reference. Affidavits provided by individuals familiar with the road are appended hereto as “Attachment 5.”

A printed copy of this Acknowledgment and Notice of Acknowledgment, together with its Attachments and Appendices, may be viewed and/or obtained at the office of the Utah State Archives.

An electronic copy of this Acknowledgment and Notice of Acknowledgment, together with its Attachments and Appendices, may be viewed and/or downloaded as read-only PDF (Portable Document Format) files via the

Internet at <http://recorded2477roads.utah.gov>.

The owner of the servient estate in the land underlying the road-segments subject to this Acknowledgment and Notice is believed to be the United States of America through one or more of its agencies. Any of such agencies or any other person with a servient ownership claim or a competing dominant estate right-of-way ownership claim, may file a petition in the State District Court for Salt Lake County for a decision regarding the correctness of this Acknowledgment. A claimant shall file a petition within sixty (60) days after receipt of this Notice.

In Witness Whereof, I, John Harja, the official designee of the Governor of the State of Utah, in conformity to the laws of the State (Utah Code Sections 72-5-308 through 310 inclusive), have caused this Acknowledgment and Notice of Acknowledgment to be made.

Signed by my hand in Salt Lake City, Utah, the 10th day of November, 2008.

By the Governor's Designee



John Harja

CERTIFICATION

State of Utah)
 : ss
County of Salt Lake)

I hereby certify that the signer of the foregoing document, John Harja, is personally known by me, has made a voluntary signature and taken an oath stating that he is the official designee of the Governor of the State of Utah and is authorized to sign this document on the Governor's behalf pursuant to Utah Code Section 72-5-309. He further vouched that, based upon information and belief, the facts alleged therein are true.

Dated this 10th day of November, 2008.

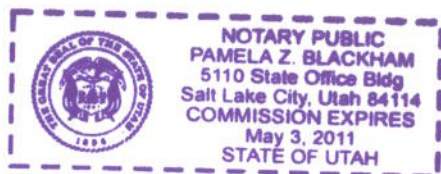



Notary Public

0919

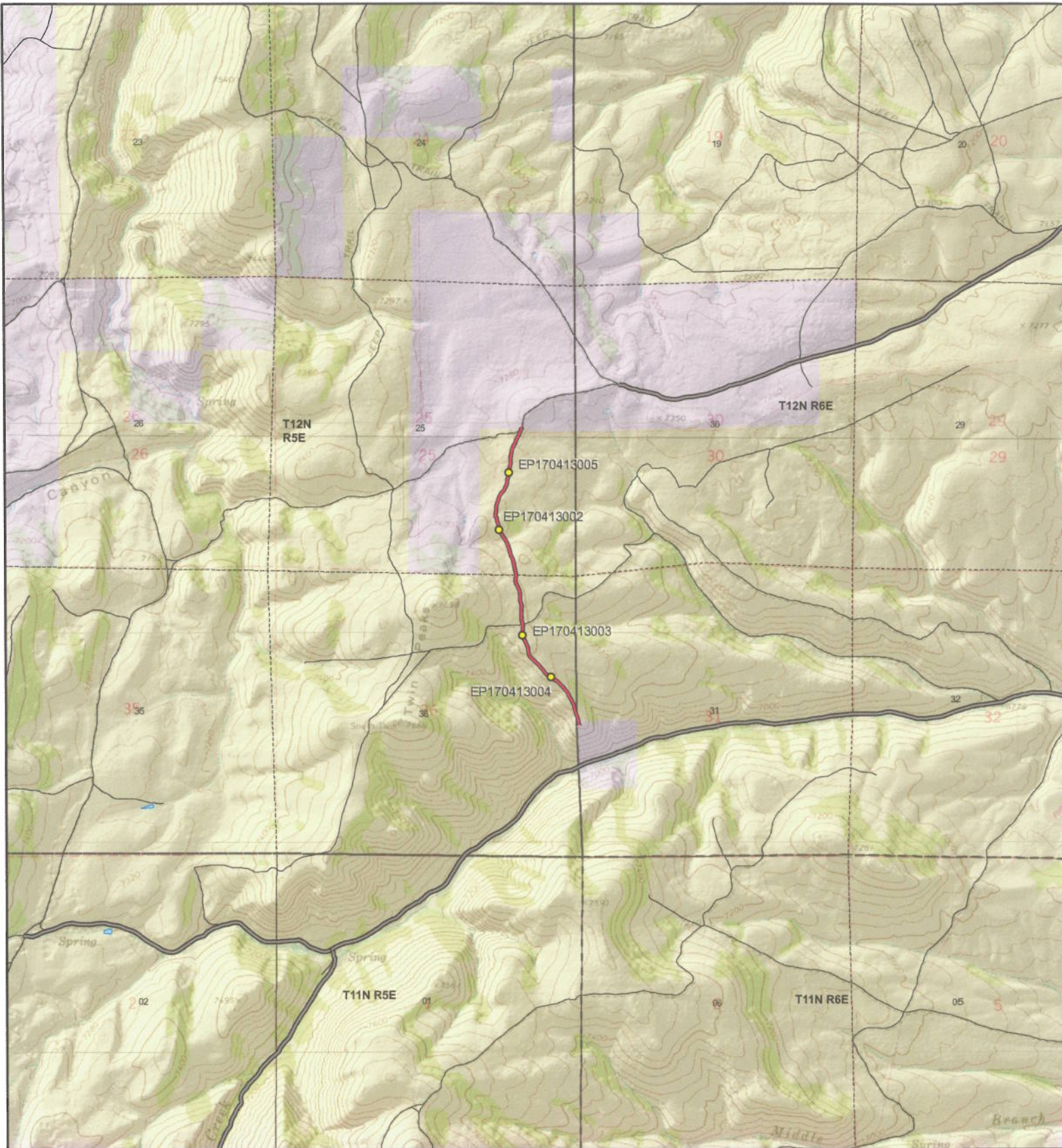

AR143 - Rich County

SGID RD_ID RD170413 CO_UNIQUE AR143

Land Ownership Categories

- BLM
- Private
- ◆ SITLA, State Trust Land
- ◆ USFS, National Forest
- ◆ State Parks and Recreation
- ◆ UDWR Wildlife Reserve

Misc

- Photo Event Point
- Section = 1 Mile

Transportation Network

- AR143
- Title V: Issued Or Under Consideration By BLM Or County
- County B Road
- State / U.S. Highway
- Other Roads

0920



Scale
1:28,963
1 in = 0 miles

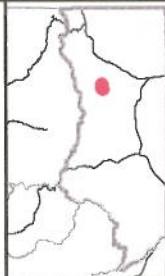

Map prepared by the State of Utah
Automated Geographic Reference Center
Room 5130 State Office Building
Salt Lake City, Utah 84114
Oct 15, 2008





EP170413002



EP170413003



EP170413004



EP170413005

EP000000000

EP000000000



**AR143 - Rich County
SGID RD_ID RD170413**

Map prepared by the State of Utah
Automated Geographic Reference Center
Room 5130 State Office Building
Salt Lake City, Utah 84114
October 27, 2008

0921



Attachment 3

Beginning & Ending Points and Township, Range, and Section References For:

Popular Name: AR143

County: Rich

County Road Number: AR143

State Geographic Information Database (SGID) Road Identification Number: RD170413.

Total Road Length: 1.16 miles more or less.

Beginning at a point on the road centerline located at 41 degrees 44 minutes 06.84 seconds North Latitude and -111 degrees 19 minutes 19.93 seconds West Longitude, which can be converted to mapping accuracy State Plane Utah North Zone NAD 83 feet coordinates of X = 1,688,944.6 feet and Y = 3,791,661.9 feet based on the US Survey Foot conversion.

Ending at a point on the road centerline located at 41 degrees 45 minutes 01.53 seconds North Latitude and -111 degrees 19 minutes 34.25 seconds West Longitude, which can be converted to mapping accuracy State Plane Utah North Zone NAD 83 feet coordinates of X = 1,687,848.1 feet and Y = 3,797,195.2 feet based on the US Survey Foot conversion.

This road may traverse:

Township 12 North Range 5 East, Section(s) 25,36, Salt Lake Base & Meridian

Township 12 North Range 6 East, Section(s) 31, Salt Lake Base & Meridian

See Attachment 1 above for a cartographic depiction of the course of this road.

0922

**Attachment 4
Road Centerline Description Cover Page(s)**

Popular Name: AR143

County: Rich

County Road Number: AR143

State Geographic Information Database (SGID) Road Identification Number: RD170413.

Total Road Length: 1.16 miles more or less.

Centerline Descriptions Of Road-Segments That Cross Over Federally Owned Land, Derived From Global Positioning System Data And Cross-checked against USGS Digital Orthophoto Quadrangles Compiled By The Utah Automated Geographic Reference Center And Entered Into The State Geographic Information Database (SGID).

Road-Segments Listed by SGID Road Identification Number (RD ID)	Road-Segment Numbers	Believed Ownership Of Servient Estate	Approximate Segment Length	See Attached Appendix
RD170413	001	PVT	0.02 Miles	(not shown)
RD170413	002	BLM	1.13 Miles	A
RD170413	003	PVT	0.01 Miles	(not shown)
		Total Road Length	1.16	_____

* Indicates that a Title V permit will be requested, is in process, or has been issued.

† Indicates that road-segments crossing Forest Service land are under consideration by the state and county as of the date of this Acknowledgment and Notice of Acknowledgment.

0923

Attachment 5

AFFIDAVIT OF WILLIAM S. REX
RICH COUNTY, UTAH
RICH COUNTY D ROAD NO. AR143

State of Utah)
 : ss.
County of Rich)

I, WILLIAM S. REX, testify and declare under oath as follows:

1. I am an adult competent to testify about the matters set forth in this affidavit. My testimony is based upon my personal knowledge and experience. I was born on March 27, 1934 in Salt Lake City, Utah. I have lived in Rich County for 74 years. I have been a cattle rancher for the past 55 years.

2. I have traveled and am familiar with Rich County Road No. AR 143 and the land it traverses.

3. I took the following steps to verify that the road I refer to in this affidavit and Rich County Road No. AR 143 (the "Road") are the same road:

a. I examined a large Rich County map depicting the Road in relation to other roads, intersections and landmarks. I initialed the Road on the large map verifying that it is accurately depicted on the map and it is the road I refer to herein.

b. I examined the map attached to this affidavit depicting the Road and surrounding area and verified that the Road is accurately depicted on the map and is the road I refer to herein.

c. I viewed aerial photography of the Road, as well as ground photography, and verified that the aerial and ground photography accurately depict the road I refer to in this affidavit.

4. I have personally traveled the Road from the 1940s through 1976 and continuing until 2005, (“the Time Period of My Experience”). It is the reputation in the community that the Road was traveled as early as the early 1900s, prior to my earliest recollection.

5. When I last traveled and observed the Road in 2005, it appeared to follow the same route as in the 1940s when I first traveled and observed it.

6. During the Time Period of My Experience the Road has been traveled approximately weekly, weather permitting during grazing season, and monthly, weather permitting throughout the remainder of the year.

7. During the Time Period of My Experience I have personally traveled the Road by various means, including pickup truck and horseback, and I have observed others from the general public traveling it by the same means and jeeps and ATVs.

8. During the Time Period of My Experience I have personally used the Road for livestock operations, hunting and traveling in and through the area and I have observed others from the general public using the Road for the same purposes and others including recreation.

DATED this 28 day of October, 2008.

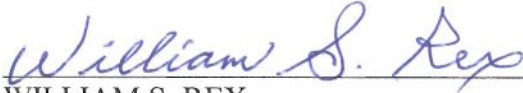
WILLIAM S. REX

SUBSCRIBED AND SWORN to before me this 28th day of October, 2008.

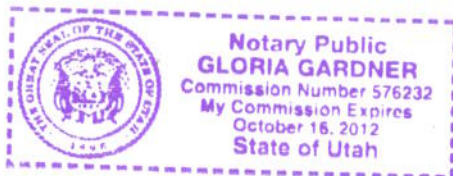

NOTARY PUBLIC

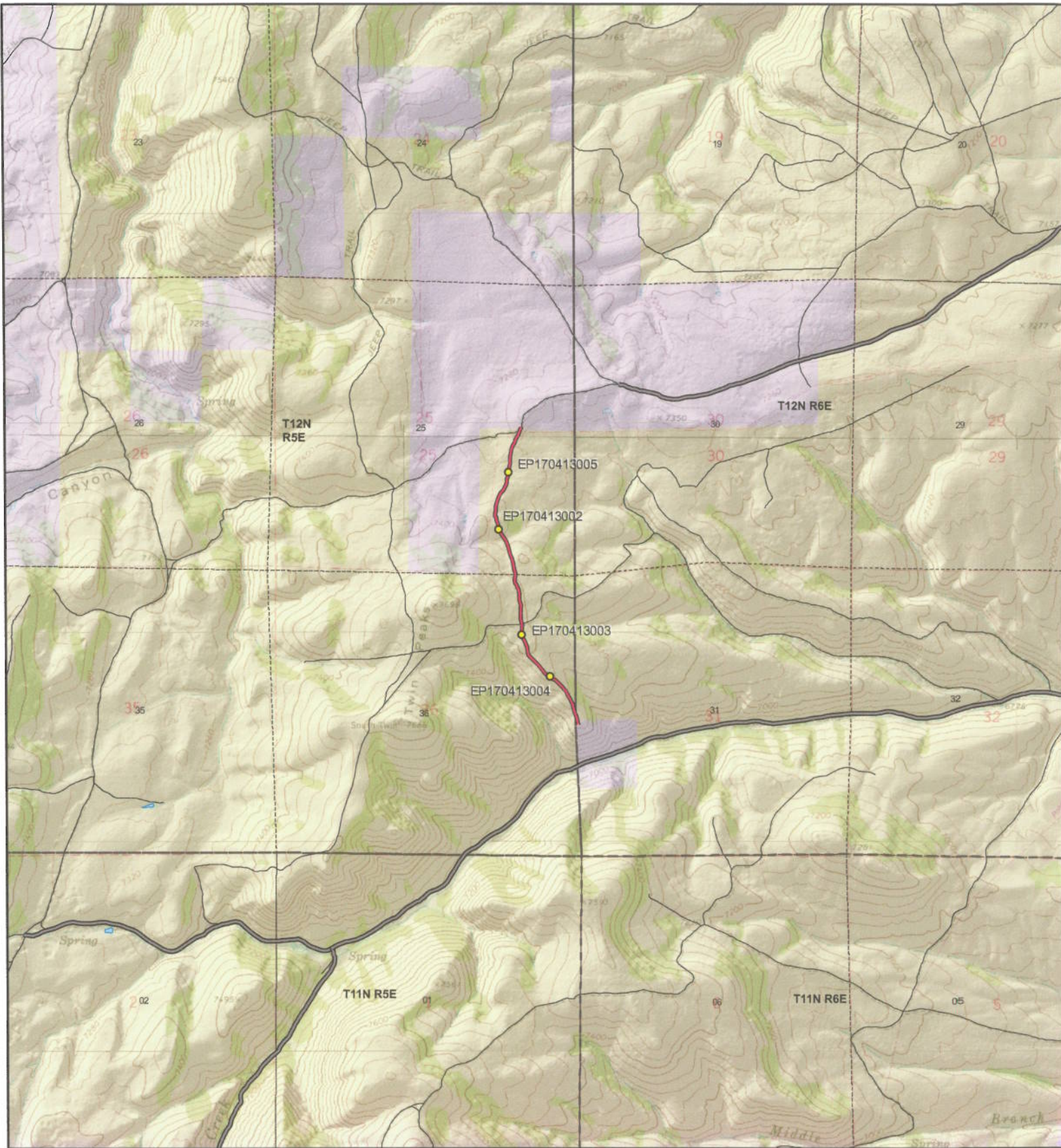

AR143 - Rich County

SGID RD_ID RD170413 CO_UNIQUE AR143

Land Ownership Categories

- BLM
- Private
- ◆ SITLA, State Trust Land
- ◆ USFS, National Forest
- ◆ State Parks and Recreation
- ◆ UDWR Wildlife Reserve

Misc

- Photo Event Point
- Section = 1 Mile

0927

Transportation Network

- AR143
- Title V; Issued Or Under Consideration By BLM Or County
- County B Road
- State / U.S. Highway
- Other Roads



Scale
1:28,963
1 in = 0 miles

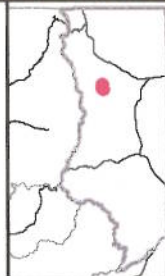

Map prepared by the State of Utah
Automated Geographic Reference Center
Room 5130 State Office Building
Salt Lake City, Utah 84114
Oct 15, 2008



AFFIDAVIT OF HOWARD J. LAMBORN
RICH COUNTY, UTAH
RICH COUNTY D ROAD NO. AR143

State of Utah)
 : ss.
County of Rich)

I, HOWARD J. LAMBORN, testify and declare under oath as follows:

1. I am an adult competent to testify about the matters set forth in this affidavit. My testimony is based upon my personal knowledge and experience. I was born on June 16, 1923 in Laketown, Utah. I have lived in Rich County for 80 years. I have been a cattle rancher for the past 55 years. I was also employed by the Rich County School District for 34 years.

2. I have traveled and am familiar with Rich County Road No. AR 143 and the land it traverses.

3. I took the following steps to verify that the road I refer to in this affidavit and Rich County Road No. AR 143 (the "Road") are the same road:

a. I examined a large Rich County map depicting the Road in relation to other roads, intersections and landmarks. I initialed the Road on the large map verifying that it is accurately depicted on the map and it is the road I refer to herein.

b. I examined the map attached to this affidavit depicting the Road and surrounding area and verified that the Road is accurately depicted on the map and is the road I refer to herein.

c. I viewed aerial photography of the Road, as well as ground photography, and verified that the aerial and ground photography accurately depict the road I refer to in this affidavit.

4. I have personally traveled the Road from the early 1950s through 1976 and continuing until 2008, ("the Time Period of My Experience"). It is the reputation in the community that the Road was traveled as early as the early 1900s, prior to my earliest recollection.

5. When I last traveled and observed the Road in 2008, it appeared to follow the same route as in the early 1950s when I first traveled and observed it.

6. During the Time Period of My Experience the Road has been traveled approximately monthly, weather permitting during grazing season, and monthly, weather permitting throughout the remainder of the year.

7. During the Time Period of My Experience I have personally traveled the Road by various means, including horseback and pickup truck, and I have observed others from the general public traveling it by the same means.

8. During the Time Period of My Experience I have personally used the Road for livestock operations, hunting, traveling in and through the area and sight seeing and I have observed others from the general public using the Road for the same purposes and others including recreation.

DATED this 27 day of October, 2008.

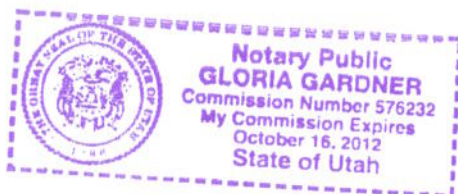

HOWARD J. LAMBORN

SUBSCRIBED AND SWORN to before me this 27th day of October, 2008.

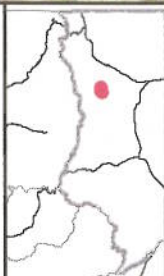
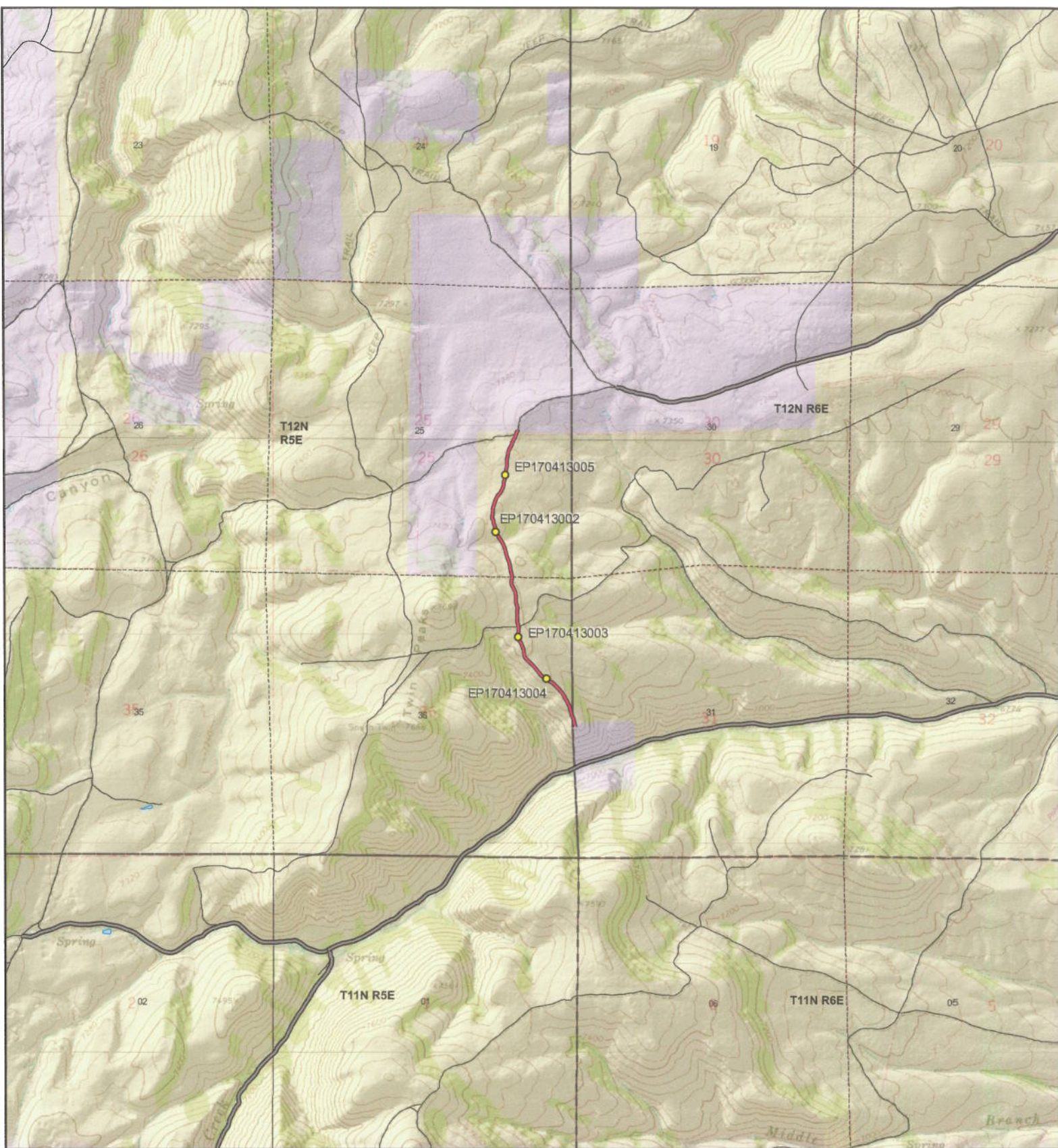

NOTARY PUBLIC

0929



Scale
1:28,963
1 in = 0 miles

AR143 - Rich County
SGID RD_ID RD170413 CO_UNIQUE AR143

- | Land Ownership Categories | Misc | Transportation Network |
|--|--|--|
| ● BLM | ● Photo Event Point | — AR143 |
| ■ Private | Section = 1 Mile | — Title V: Issued Or Under Consideration By BLM Or County |
| ◆ SITLA, State Trust Land | | County B Road |
| ◆ USFS, National Forest | | State / U.S. Highway |
| ◆ State Parks and Recreation | | Other Roads |
| ◆ UDWR Wildlife Reserve | | |

0930

Map prepared by the State of Utah
 Automated Geographic Reference Center
 Room 5130 State Office Building
 Salt Lake City, Utah 84114
 Oct 15, 2008



Appendix A to Attachment 4

Popular Name: AR143

County: Rich

County Road Number: AR143

State Geographic Information Database (SGID) Road Identification Number: RD170413.

Road-Segment Number: 002

Road-Segment Length: 1.13 miles more or less.

Believed owner of the land underlying this road-segment is: Bureau of Land Management.

The following description is based upon the geographic coordinate system using the NAD83 Datum. The source is GPS mapping grade data as indicated in the metadata and/or the transportation data model of the State of Utah Geographic Information Database (SGID).

The road-segment itself is the monument that is identified by its physical presence on the land. The location of said physical presence is closely approximated by mapping grade Global Positioning System (GPS) data. Said data are checked against the corresponding gray-scale 1-meter Digital Orthophoto Quadrangles published by the United States Geological Survey (USGS) to verify a reasonable degree of accuracy. In circumstances where accurate satellite signal acquisition is not possible, such as deep, narrow canyons or under a canopy of dense foliage, or where very sharp curves in the road make accuracy questionable, such portions of the road were digitized from the corresponding gray-scale 1-meter Digital Orthophoto Quadrangles published by the United States Geological Survey (USGS).

This road-segment may traverse:

Township 12 North Range 5 East, Section(s) 25,36, Salt Lake Base & Meridian

Township 12 North Range 6 East, Section(s) 31, Salt Lake Base & Meridian

The following description closely approximates the location of the centerline of the physical monument (AR143)-- Segment 002 based on mapping grade Global Positioning System (GPS) data as defined above:

Beginning at a point on the road center line located at 41 degrees 44 minutes 07.69 seconds North Latitude and -111 degrees 19 minutes 20.12 seconds West Longitude, which can be converted to mapping accuracy State Plane Utah North Zone NAD 83 feet coordinates of X = 1,688,930.3 feet and Y = 3,791,747.6 feet; thence the following courses along the said road center line:

thence North 15 Degrees 00 Minutes 49 Seconds West 15.5 feet
thence North 16 Degrees 40 Minutes 47 Seconds West 25.7 feet
thence North 17 Degrees 44 Minutes 27 Seconds West 40.6 feet
thence North 18 Degrees 05 Minutes 11 Seconds West 35.8 feet
thence North 18 Degrees 05 Minutes 51 Seconds West 16.9 feet
thence North 17 Degrees 33 Minutes 42 Seconds West 54.3 feet
thence North 13 Degrees 17 Minutes 46 Seconds West 46.8 feet
thence North 17 Degrees 05 Minutes 14 Seconds West 31.9 feet
thence North 22 Degrees 29 Minutes 53 Seconds West 28.7 feet
thence North 22 Degrees 26 Minutes 28 Seconds West 34 feet
thence North 22 Degrees 16 Minutes 49 Seconds West 47.4 feet

thence North 27 Degrees 03 Minutes 49 Seconds West 50.3 feet
thence North 30 Degrees 38 Minutes 54 Seconds West 44.9 feet
thence North 32 Degrees 37 Minutes 20 Seconds West 55.9 feet
thence North 28 Degrees 37 Minutes 56 Seconds West 53.3 feet
thence North 33 Degrees 36 Minutes 23 Seconds West 50.2 feet
thence North 42 Degrees 46 Minutes 32 Seconds West 52 feet
thence North 41 Degrees 49 Minutes 04 Seconds West 53 feet
thence North 40 Degrees 11 Minutes 20 Seconds West 46.6 feet
thence North 47 Degrees 16 Minutes 47 Seconds West 34.1 feet
thence North 57 Degrees 22 Minutes 27 Seconds West 35.6 feet
thence North 59 Degrees 22 Minutes 04 Seconds West 28.7 feet
thence North 57 Degrees 27 Minutes 47 Seconds West 25.4 feet
thence North 55 Degrees 04 Minutes 31 Seconds West 23.3 feet
thence North 60 Degrees 46 Minutes 16 Seconds West 25.3 feet
thence North 63 Degrees 09 Minutes 02 Seconds West 27.3 feet
thence North 57 Degrees 46 Minutes 16 Seconds West 32.3 feet
thence North 50 Degrees 31 Minutes 34 Seconds West 41 feet
thence North 46 Degrees 20 Minutes 12 Seconds West 52.9 feet
thence North 43 Degrees 22 Minutes 18 Seconds West 61.1 feet
thence North 40 Degrees 47 Minutes 38 Seconds West 58.7 feet
thence North 40 Degrees 51 Minutes 24 Seconds West 53.5 feet
thence North 44 Degrees 48 Minutes 22 Seconds West 50.6 feet
thence North 45 Degrees 19 Minutes 54 Seconds West 57.1 feet
thence North 46 Degrees 26 Minutes 15 Seconds West 60.1 feet
thence North 45 Degrees 47 Minutes 37 Seconds West 57.6 feet
thence North 40 Degrees 36 Minutes 41 Seconds West 50.8 feet
thence North 18 Degrees 46 Minutes 00 Seconds West 47.7 feet
thence North 05 Degrees 53 Minutes 41 Seconds West 50.8 feet
thence North 07 Degrees 48 Minutes 32 Seconds West 53 feet
thence North 18 Degrees 25 Minutes 44 Seconds West 52.8 feet
thence North 25 Degrees 07 Minutes 55 Seconds West 52.4 feet
thence North 28 Degrees 47 Minutes 19 Seconds West 48.9 feet
thence North 31 Degrees 34 Minutes 15 Seconds West 46.8 feet
thence North 17 Degrees 44 Minutes 04 Seconds West 46.1 feet
thence North 02 Degrees 44 Minutes 03 Seconds West 47 feet
thence North 04 Degrees 19 Minutes 35 Seconds East 44.5 feet
thence North 05 Degrees 31 Minutes 27 Seconds East 38.6 feet
thence North 05 Degrees 12 Minutes 48 Seconds East 34 feet
thence North 04 Degrees 04 Minutes 00 Seconds East 25.7 feet
thence North 00 Degrees 19 Minutes 54 Seconds West 19.7 feet
thence North 28 Degrees 34 Minutes 33 Seconds West 45.1 feet
thence North 07 Degrees 04 Minutes 04 Seconds West 42 feet
thence North 03 Degrees 09 Minutes 14 Seconds West 46.7 feet
thence North 04 Degrees 03 Minutes 47 Seconds West 45.4 feet
thence North 01 Degrees 13 Minutes 36 Seconds West 42 feet
thence North 04 Degrees 21 Minutes 14 Seconds East 40.2 feet
thence North 01 Degrees 36 Minutes 34 Seconds East 38.8 feet
thence North 09 Degrees 02 Minutes 43 Seconds East 36.3 feet
thence North 10 Degrees 16 Minutes 56 Seconds West 38 feet

thence North 23 Degrees 54 Minutes 23 Seconds West 39.4 feet
thence North 11 Degrees 33 Minutes 15 Seconds West 42.2 feet
thence North 03 Degrees 24 Minutes 50 Seconds West 42.7 feet
thence North 00 Degrees 19 Minutes 54 Seconds West 43 feet
thence North 01 Degrees 39 Minutes 50 Seconds West 42.4 feet
thence North 10 Degrees 46 Minutes 09 Seconds West 38 feet
thence North 17 Degrees 43 Minutes 07 Seconds West 34 feet
thence North 18 Degrees 46 Minutes 00 Seconds West 40.5 feet
thence North 28 Degrees 44 Minutes 39 Seconds West 45.5 feet
thence North 21 Degrees 12 Minutes 23 Seconds West 41.4 feet
thence North 18 Degrees 46 Minutes 00 Seconds West 39.4 feet
thence North 01 Degrees 38 Minutes 01 Seconds West 43.3 feet
thence North 06 Degrees 26 Minutes 52 Seconds East 47.3 feet
thence North 04 Degrees 11 Minutes 36 Seconds West 26.3 feet
thence North 04 Degrees 12 Minutes 06 Seconds West 22.4 feet
thence North 11 Degrees 38 Minutes 30 Seconds West 48.5 feet
thence North 13 Degrees 11 Minutes 09 Seconds West 50.2 feet
thence North 08 Degrees 07 Minutes 55 Seconds West 48.4 feet
thence North 04 Degrees 49 Minutes 27 Seconds West 46.1 feet
thence North 16 Degrees 50 Minutes 58 Seconds West 49.6 feet
thence North 17 Degrees 49 Minutes 11 Seconds West 50.2 feet
thence North 18 Degrees 53 Minutes 31 Seconds West 47.4 feet
thence North 18 Degrees 21 Minutes 57 Seconds West 44.5 feet
thence North 15 Degrees 24 Minutes 00 Seconds West 44.2 feet
thence North 17 Degrees 11 Minutes 24 Seconds West 45.3 feet
thence North 13 Degrees 38 Minutes 43 Seconds West 44.2 feet
thence North 15 Degrees 37 Minutes 42 Seconds West 39.8 feet
thence North 21 Degrees 15 Minutes 22 Seconds West 35.8 feet
thence North 29 Degrees 29 Minutes 57 Seconds West 32.3 feet
thence North 35 Degrees 28 Minutes 57 Seconds West 67.8 feet
thence North 33 Degrees 37 Minutes 52 Seconds West 40.1 feet
thence North 29 Degrees 58 Minutes 53 Seconds West 49.1 feet
thence North 30 Degrees 18 Minutes 04 Seconds West 51.9 feet
thence North 26 Degrees 19 Minutes 32 Seconds West 44.2 feet
thence North 19 Degrees 46 Minutes 18 Seconds West 35.5 feet
thence North 13 Degrees 03 Minutes 22 Seconds West 41.7 feet
thence North 11 Degrees 54 Minutes 06 Seconds West 42.5 feet
thence North 12 Degrees 29 Minutes 38 Seconds West 38.9 feet
thence North 14 Degrees 45 Minutes 09 Seconds West 35.6 feet
thence North 18 Degrees 25 Minutes 32 Seconds West 34.9 feet
thence North 21 Degrees 55 Minutes 37 Seconds West 33.9 feet
thence North 06 Degrees 17 Minutes 20 Seconds West 37.9 feet
thence North 06 Degrees 44 Minutes 30 Seconds East 45.3 feet
thence North 07 Degrees 27 Minutes 06 Seconds East 46 feet
thence North 05 Degrees 28 Minutes 02 Seconds East 42.2 feet
thence North 07 Degrees 15 Minutes 46 Seconds East 39.7 feet
thence North 13 Degrees 14 Minutes 19 Seconds East 39.2 feet
thence North 17 Degrees 03 Minutes 02 Seconds East 39.6 feet
thence North 19 Degrees 32 Minutes 06 Seconds East 41.5 feet

thence North 18 Degrees 06 Minutes 11 Seconds East 43.6 feet
 thence North 23 Degrees 30 Minutes 24 Seconds East 46.3 feet
 thence North 35 Degrees 41 Minutes 44 Seconds East 49.1 feet
 thence North 40 Degrees 25 Minutes 54 Seconds East 50.3 feet
 thence North 35 Degrees 09 Minutes 49 Seconds East 52 feet
 thence North 23 Degrees 59 Minutes 37 Seconds East 52.6 feet
 thence North 07 Degrees 47 Minutes 53 Seconds East 55.7 feet
 thence North 10 Degrees 07 Minutes 22 Seconds East 56.1 feet
 thence North 19 Degrees 54 Minutes 34 Seconds East 56 feet
 thence North 14 Degrees 43 Minutes 28 Seconds East 58.1 feet
 thence North 01 Degrees 32 Minutes 09 Seconds East 60.4 feet
 thence North 05 Degrees 02 Minutes 01 Seconds East 59.7 feet
 thence North 10 Degrees 35 Minutes 27 Seconds East 57.2 feet
 thence North 08 Degrees 38 Minutes 26 Seconds East 56.8 feet
 thence North 03 Degrees 28 Minutes 36 Seconds West 59.8 feet
 thence North 06 Degrees 19 Minutes 21 Seconds East 59.5 feet
 thence North 13 Degrees 55 Minutes 57 Seconds East 59.9 feet
 thence North 16 Degrees 32 Minutes 40 Seconds East 61.1 feet
 thence North 20 Degrees 11 Minutes 08 Seconds East 57.1 feet
 thence North 21 Degrees 37 Minutes 21 Seconds East 45.6 feet
 thence North 23 Degrees 01 Minutes 25 Seconds East 31.5 feet
 thence North 25 Degrees 52 Minutes 05 Seconds East 23 feet
 thence North 25 Degrees 54 Minutes 00 Seconds East 25.2 feet
 thence North 28 Degrees 35 Minutes 40 Seconds East 42.7 feet
 thence North 24 Degrees 06 Minutes 43 Seconds East 27.8 feet
 thence North 23 Degrees 04 Minutes 22 Seconds East 24 feet
 thence North 19 Degrees 42 Minutes 48 Seconds East 51.7 feet
 thence North 23 Degrees 00 Minutes 08 Seconds East 18.2 feet
 thence North 22 Degrees 12 Minutes 40 Seconds East 18.8 feet
 thence North 22 Degrees 41 Minutes 37 Seconds East 11.4 feet more or less to **the ending**

point at: 41 degrees 45 minutes 01.08 seconds North Latitude and -111 degrees 19 minutes 34.42 seconds West Longitude, which can be converted to mapping accuracy State Plane Utah North Zone NAD 83 feet coordinates of X = 1,687,835.5 feet and Y = 3,797,149.2 feet.