

**Acknowledgment and
Notice of Acknowledgment
of Acceptance of R.S. 2477
Right-of-Way Grant**

Recorded NOV 13 2008 Filing No. 76075
At 9:15 AM/PM in Book 510 Page 931
Fee No Fee Debra L. Ames Rich County Recorder
Requested by State of Utah

THE STATE OF UTAH

TO ALL WHOM THESE PRESENTS SHALL COME, Greeting:

Know ye, This is an Acknowledgment and Notice of Acknowledgment made under Utah Code Sections 72-5-309 through 310 inclusive, that the grant of the United States of America of “the right of way for the construction of highways over public lands, not reserved for public uses” under United States Revised Statutes 2477 (43 U.S.C. Section 932 (repealed October 21, 1976, with proviso recognizing the validity of rights-of-way already established)) was accepted for and on behalf of the State of Utah and its political subdivision Rich County as it pertains to the highway located in Rich County known as AR144; County Road Number: AR144; State Geographic Information Database (SGID) Road Identification Number: RD170414. Total road length is 1.46 miles more or less.

The reason for this Acknowledgment and Notice of Acknowledgment includes, but is not limited to, the fact that the road was constructed, mechanically, or by continuous use as a public highway for a period of at least ten years, over public lands not reserved for public uses, prior to the earlier of (a) the October 21, 1976 repeal of R.S. 2477 or (b) the date the servient estate was reserved for public uses.

This Acknowledgment and Notice of Acknowledgment applies only to the segments of the road that traverse land owned by the Bureau of Land Management, United States Department of the Interior, and does not apply to segments of the road that traverse land owned by any other person or entity. The State of Utah and its political subdivisions reserve the right to make further acknowledgments and notices of acknowledgment with regard to road segments that traverse land owned by other entities, including the United States of America, through one or more of its agencies.

A printed copy of a map showing the location of the road in said county is appended hereto as “Attachment 1,” a printed copy of representative photos of the road is appended hereto as “Attachment 2,” a printed copy of a description of the beginning and ending points of the entire road together with a list of Townships, Ranges and Sections that may be traversed by the road in said county is appended hereto as “Attachment 3,” and a printed copy of the Road Centerline Description Cover Page(s) is appended hereto as “Attachment 4.” The Appendices listed in “Attachment 4” that contain the actual road centerline descriptions are incorporated herein by reference. Affidavits provided by individuals familiar with the road are appended hereto as “Attachment 5.”

A printed copy of this Acknowledgment and Notice of Acknowledgment, together with its Attachments and Appendices, may be viewed and/or obtained at the office of the Utah State Archives.

An electronic copy of this Acknowledgment and Notice of Acknowledgment, together with its Attachments and Appendices, may be viewed and/or downloaded as read-only PDF (Portable Document Format) files via the

Internet at <http://recorded2477roads.utah.gov>.

The owner of the servient estate in the land underlying the road-segments subject to this Acknowledgment and Notice is believed to be the United States of America through one or more of its agencies. Any of such agencies or any other person with a servient ownership claim or a competing dominant estate right-of-way ownership claim, may file a petition in the State District Court for Salt Lake County for a decision regarding the correctness of this Acknowledgment. A claimant shall file a petition within sixty (60) days after receipt of this Notice.

In Witness Whereof, I, John Harja, the official designee of the Governor of the State of Utah, in conformity to the laws of the State (Utah Code Sections 72-5-308 through 310 inclusive), have caused this Acknowledgment and Notice of Acknowledgment to be made.

Signed by my hand in Salt Lake City, Utah, the 10th day of November, 2008.

By the Governor's Designee



John Harja

CERTIFICATION

State of Utah)
 : ss
County of Salt Lake)

I hereby certify that the signer of the foregoing document, John Harja, is personally known by me, has made a voluntary signature and taken an oath stating that he is the official designee of the Governor of the State of Utah and is authorized to sign this document on the Governor's behalf pursuant to Utah Code Section 72-5-309. He further vouched that, based upon information and belief, the facts alleged therein are true.

Dated this 10th day of November, 2008.





Notary Public

0932

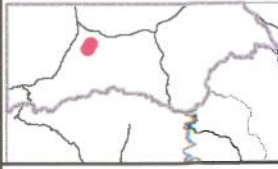
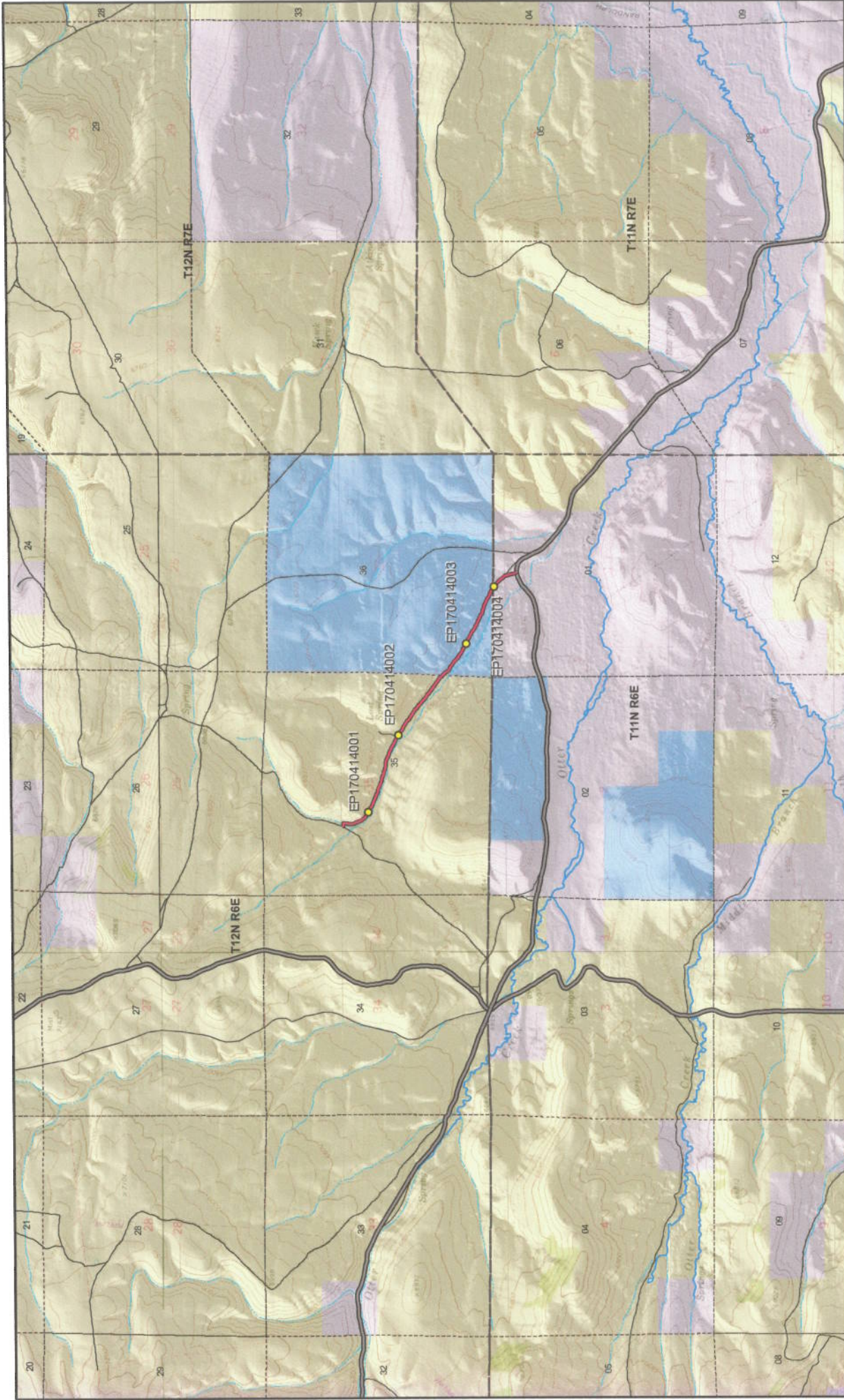

Scale
1:38,024
1 in = 4.3 miles

0933

- SGID RD_ID RD170414 CO_UNIQUE ARI14**
- Land Ownership Categories**
- BLM
 - Private
 - SITLA, State Trust Land
 - USFS, National Forest
 - State Parks and Recreation
 - UDWR Wildlife Reserve
- Misc**
- Photo Event Point
 - Section = 1 Mile
- Transportation Network**
- ARI144
 - Title V, Issued Or Under Consideration By BLM Or County
 - County B Road
 - State / U.S. Highway
 - Other Roads

Map prepared by the State of Utah
Automated Geographic Reference Center
Room 5130 State Office Building
Salt Lake City, Utah 84114
Oct 16, 2008



EP170414001



EP170414002



EP170414003



EP170414004

EP000000000

EP000000000

**AR144 - Rich County
SGID RD_ID RD170414**

Map prepared by the State of Utah
Automated Geographic Reference Center
Room 5130 State Office Building
Salt Lake City, Utah 84114
October 27, 2008

0934



Attachment 3

Beginning & Ending Points and Township, Range, and Section References For:

Popular Name: AR144

County: Rich

County Road Number: AR144

State Geographic Information Database (SGID) Road Identification Number: RD170414.

Total Road Length: 1.46 miles more or less.

Beginning at a point on the road centerline located at 41 degrees 44 minutes 17.03 seconds North Latitude and -111 degrees 14 minutes 22.99 seconds West Longitude, which can be converted to mapping accuracy State Plane Utah North Zone NAD 83 feet coordinates of X = 1,711,454.5 feet and Y = 3,792,749.6 feet based on the US Survey Foot conversion.

Ending at a point on the road centerline located at 41 degrees 43 minutes 35.83 seconds North Latitude and -111 degrees 13 minutes 02.92 seconds West Longitude, which can be converted to mapping accuracy State Plane Utah North Zone NAD 83 feet coordinates of X = 1,717,538.7 feet and Y = 3,788,598.7 feet based on the US Survey Foot conversion.

This road may traverse:

Township 11 North Range 6 East, Section(s) 1, Salt Lake Base & Meridian

Township 12 North Range 6 East, Section(s) 35,36, Salt Lake Base & Meridian

See Attachment 1 above for a cartographic depiction of the course of this road.

0935

**Attachment 4
Road Centerline Description Cover Page(s)**

Popular Name: AR144

County: Rich

County Road Number: AR144

State Geographic Information Database (SGID) Road Identification Number: RD170414.

Total Road Length: 1.46 miles more or less.

Centerline Descriptions Of Road-Segments That Cross Over Federally Owned Land, Derived From Global Positioning System Data And Cross-checked against USGS Digital Orthophoto Quadrangles Compiled By The Utah Automated Geographic Reference Center And Entered Into The State Geographic Information Database (SGID).

Road-Segments Listed by SGID Road Identification Number (RD_ID)	Road-Segment Numbers	Believed Ownership Of Servient Estate	Approximate Segment Length	See Attached Appendix
RD170414	001	BLM	0.87 Miles	A
RD170414	002	ST	0.46 Miles	(not shown)
RD170414	003	PVT	0.13 Miles	(not shown)
		Total Road Length	1.46	_____

* Indicates that a Title V permit will be requested, is in process, or has been issued.

† Indicates that road-segments crossing Forest Service land are under consideration by the state and county as of the date of this Acknowledgment and Notice of Acknowledgment.

0936

Attachment 5

AFFIDAVIT OF B. REED GROLL
RICH COUNTY, UTAH
RICH COUNTY D ROAD NO. AR144

State of Utah)
 : ss.
County of Rich)

I, B. REED GROLL, testify and declare under oath as follows:

1. I am an adult competent to testify about the matters set forth in this affidavit. My testimony is based upon my personal knowledge and experience. I was born on March 27, 1945, in Ogden, Utah. I have lived in Rich County for 60 years. I have been a cattle rancher for the past 50 years.

2. I have traveled and am familiar with Rich County Road No. AR 144 and the land it traverses.

3. I took the following steps to verify that the road I refer to in this affidavit and Rich County Road No. AR 144 (the " Road") are the same road:

a. I examined a large Rich County map depicting the Road in relation to other roads, intersections and landmarks. I initialed the Road on the large map verifying that it is accurately depicted on the map and it is the road I refer to herein.

b. I examined the map attached to this affidavit depicting the Road and surrounding area and verified that the Road is accurately depicted on the map and is the road I refer to herein.

c. I viewed aerial photography of the Road, as well as ground photography, and verified that the aerial and ground photography accurately depict the road I refer to in this affidavit.

4. I have personally traveled the Road from 1958 through 1976 and continuing until 2008, (“the Time Period of My Experience”). It is the reputation in the community that the Road was traveled as early as the 1920s, prior to my earliest recollection.

5. When I last traveled and observed the Road in 2008, it appeared to follow the same route as in 1958 when I first traveled and observed it.

6. During the Time Period of My Experience the Road has been traveled approximately monthly, weather permitting throughout the year.

7. During the Time Period of My Experience I have personally traveled the Road by various means, including pickup truck, and I have observed others from the general public traveling it by the same means and others, including ATVs and jeeps.

8. During the Time Period of My Experience I have personally used the Road for livestock operations and predator control and I have observed others from the general public using the Road for the same purposes and others including oil and gas exploration, traveling in and through the area, fire control and wildlife inventory from Utah State University.

DATED this 29 day of October, 2008.

B Reed Groll
B. REED GROLL

SUBSCRIBED AND SWORN to before me this 28th day of October, 2008.

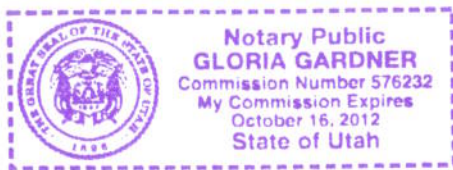

Gloria Gardner
NOTARY PUBLIC

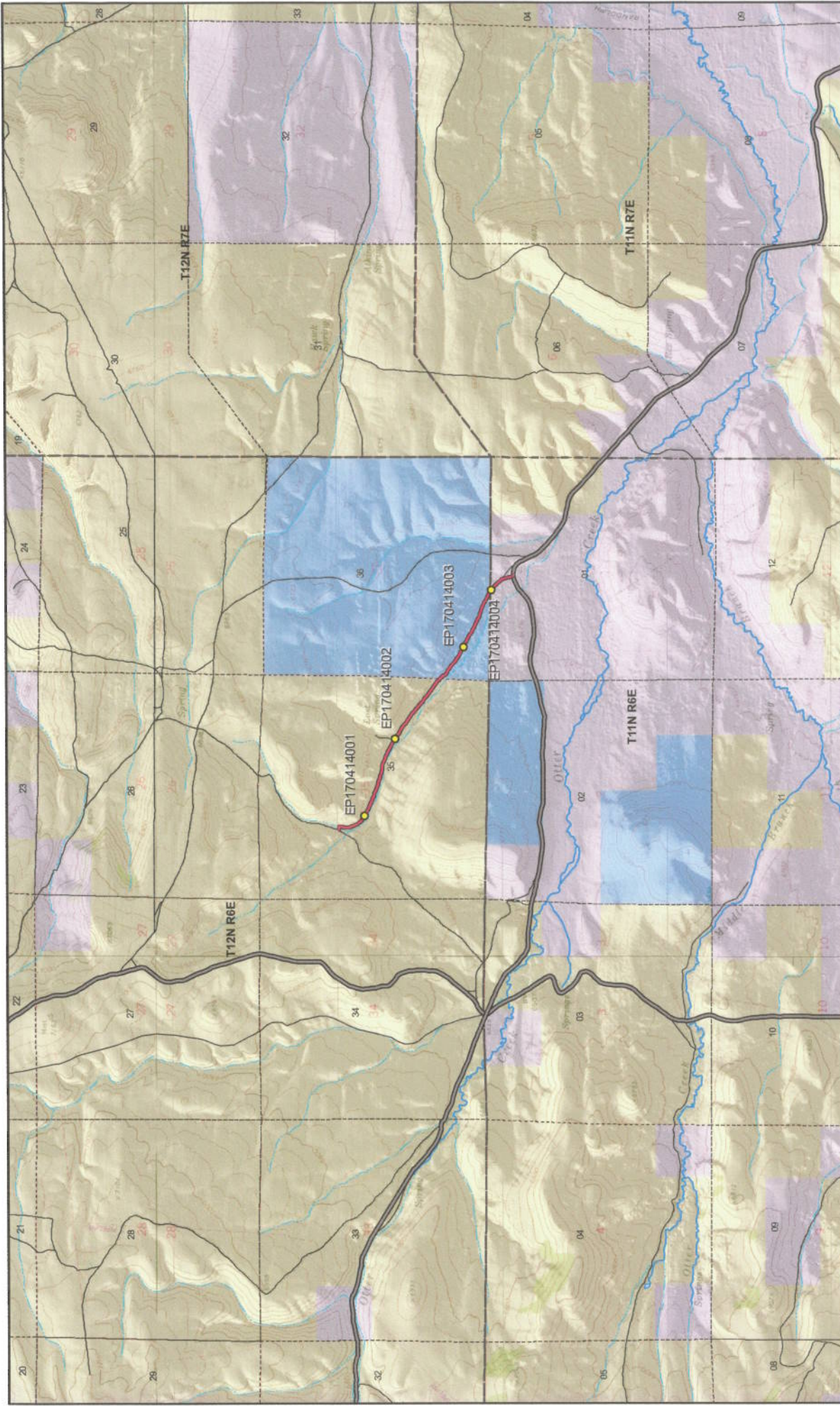

Map prepared by the State of Utah
 Automated Geographic Reference Center
 Room 5130 State Office Building
 Salt Lake City, Utah 84114
 Oct 16, 2008



ARI144 - Rich County

SGID RD_ID RD170414 CO_UNIQUE ARI144

- Land Ownership Categories**
- BLM
 - Private
 - SITLA, State Trust Land
 - USFS, National Forest
 - State Parks and Recreation
 - UDWR Wildlife Reserve
- Transportation Network**
- AR144
 - Title V: Issued Or Under Consideration By BLM Or County
 - County B Road
 - State / U.S. Highway
 - Other Roads

- Misc**
- Photo Event Point
 - Section = 1 Mile

0940



AFFIDAVIT OF WILLIAM S. REX
RICH COUNTY, UTAH
RICH COUNTY D ROAD NO. AR144

State of Utah)
 : ss.
County of Rich)

I, WILLIAM S. REX, testify and declare under oath as follows:

1. I am an adult competent to testify about the matters set forth in this affidavit. My testimony is based upon my personal knowledge and experience. I was born on March 27, 1934 in Salt Lake City, Utah. I have lived in Rich County for 74 years. I have been a cattle rancher for the past 55 years.

2. I have traveled and am familiar with Rich County Road No. AR 144 and the land it traverses.

3. I took the following steps to verify that the road I refer to in this affidavit and Rich County Road No. AR 144 (the "Road") are the same road:

a. I examined a large Rich County map depicting the Road in relation to other roads, intersections and landmarks. I initialed the Road on the large map verifying that it is accurately depicted on the map and it is the road I refer to herein.

b. I examined the map attached to this affidavit depicting the Road and surrounding area and verified that the Road is accurately depicted on the map and is the road I refer to herein.

c. I viewed aerial photography of the Road, as well as ground photography, and verified that the aerial and ground photography accurately depict the road I refer to in this affidavit.

4. I have personally traveled the Road from 1944 through 1976 and continuing until 2008, (“the Time Period of My Experience”). It is the reputation in the community that the Road was traveled as early as the early 1900s, prior to my earliest recollection.

5. When I last traveled and observed the Road in 2008, it appeared to follow the same route as in 1944 when I first traveled and observed it.

6. During the Time Period of My Experience the Road has been traveled approximately weekly, weather permitting during grazing season, and monthly, weather permitting throughout the remainder of the year.

7. During the Time Period of My Experience I have personally traveled the Road by various means, including pickup truck, ATV and horseback, and I have observed others from the general public traveling it by the same means and jeeps.

8. During the Time Period of My Experience I have personally used the Road for livestock operations, hunting, fence maintenance, traveling in and through the area and I have observed others from the general public using the Road for the same purposes and others including and recreation.

DATED this 21st day of October, 2008.

William S. Rex
WILLIAM S. REX

SUBSCRIBED AND SWORN to before me this 21st day of October, 2008.

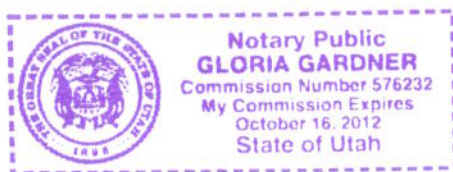

Gloria Gardner
NOTARY PUBLIC

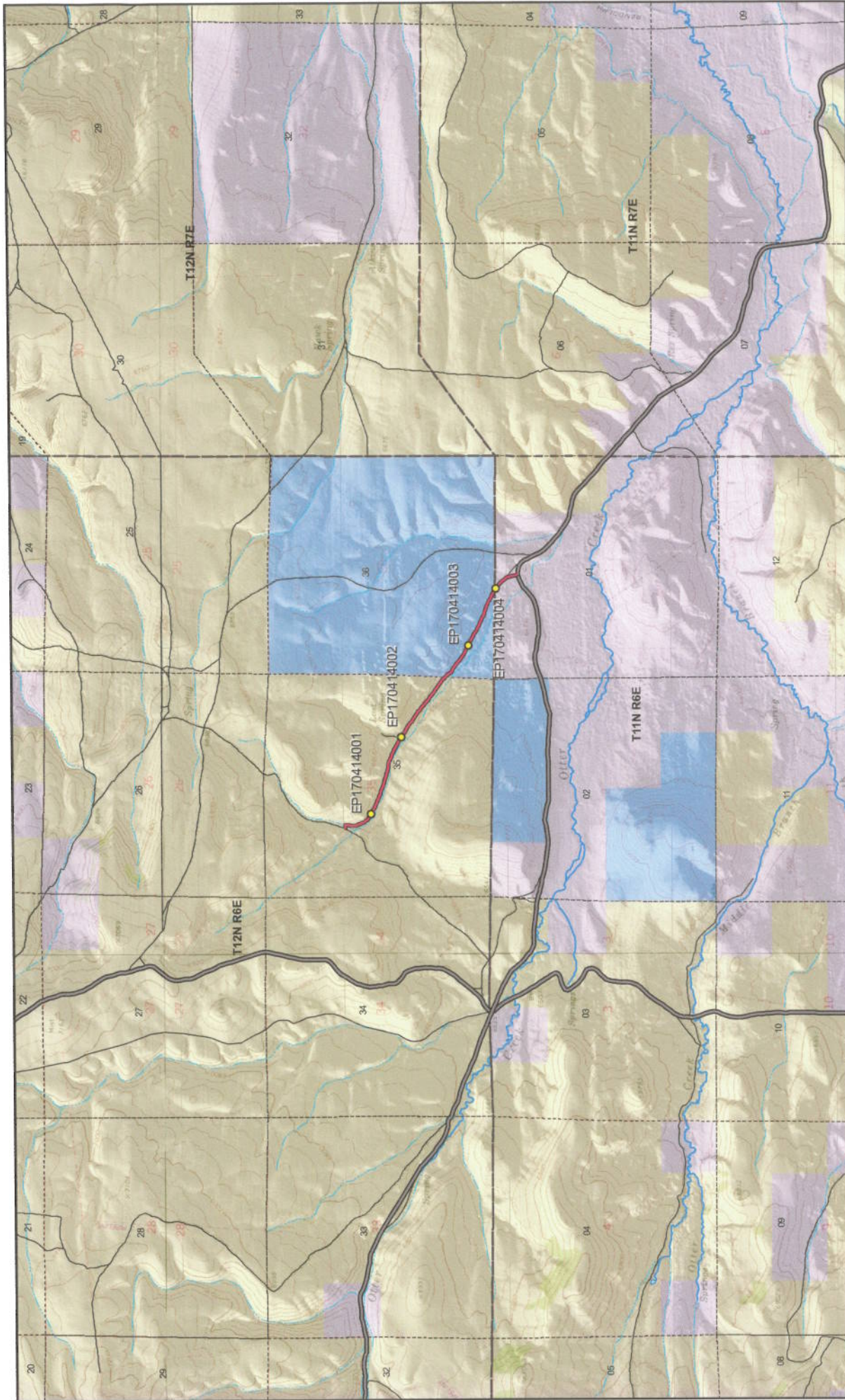

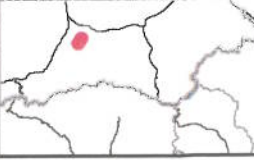



Scale
1:38,024
1 in = 45 miles

0943

AR144 - Rich County
SGID RD_ID RD170414 CO_UNIQUE AR144

<p>Land Ownership Categories</p> <ul style="list-style-type: none"> BLM Private SITLA, State Trust Land USFS, National Forest State Parks and Recreation UDWR Wildlife Reserve 	<p>Misc</p> <ul style="list-style-type: none"> Photo Event Point Section = 1 Mile 	<p>Transportation Network</p> <ul style="list-style-type: none"> AR144 Title V: Issued Or Under Consideration By BLM County Road State / U.S. Highway Other Roads
---	--	---

Map prepared by the State of Utah
Automated Geographic Reference Center
Room 5130 State Office Building
Salt Lake City, Utah 84114
Oct 16, 2008



Appendix A to Attachment 4

Popular Name: AR144

County: Rich

County Road Number: AR144

State Geographic Information Database (SGID) Road Identification Number: RD170414.

Road-Segment Number: 001

Road-Segment Length: 0.87 miles more or less.

Believed owner of the land underlying this road-segment is: Bureau of Land Management.

The following description is based upon the geographic coordinate system using the NAD83 Datum. The source is GPS mapping grade data as indicated in the metadata and/or the transportation data model of the State of Utah Geographic Information Database (SGID).

The road-segment itself is the monument that is identified by its physical presence on the land. The location of said physical presence is closely approximated by mapping grade Global Positioning System (GPS) data. Said data are checked against the corresponding gray-scale 1-meter Digital Orthophoto Quadrangles published by the United States Geological Survey (USGS) to verify a reasonable degree of accuracy. In circumstances where accurate satellite signal acquisition is not possible, such as deep, narrow canyons or under a canopy of dense foliage, or where very sharp curves in the road make accuracy questionable, such portions of the road were digitized from the corresponding gray-scale 1-meter Digital Orthophoto Quadrangles published by the United States Geological Survey (USGS).

This road-segment may traverse:

Township 12 North Range 6 East, Section(s) 35, Salt Lake Base & Meridian

The following description closely approximates the location of the centerline of the physical monument (AR144)-- Segment 001 based on mapping grade Global Positioning System (GPS) data as defined above:

Beginning at a point on the road center line located at 41 degrees 44 minutes 17.03 seconds North Latitude and -111 degrees 14 minutes 22.99 seconds West Longitude, which can be converted to mapping accuracy State Plane Utah North Zone NAD 83 feet coordinates of X = 1,711,454.5 feet and Y = 3,792,749.6 feet; thence the following courses along the said road center line:

thence South 29 Degrees 44 Minutes 18 Seconds East	20.7 feet
thence South 73 Degrees 49 Minutes 36 Seconds East	9.2 feet
thence South 88 Degrees 38 Minutes 47 Seconds East	11.2 feet
thence South 86 Degrees 38 Minutes 23 Seconds East	10.2 feet
thence North 81 Degrees 14 Minutes 30 Seconds East	9 feet
thence North 85 Degrees 51 Minutes 16 Seconds East	9.9 feet
thence South 66 Degrees 31 Minutes 30 Seconds East	12.2 feet
thence South 16 Degrees 26 Minutes 40 Seconds East	15.4 feet
thence South 04 Degrees 09 Minutes 12 Seconds West	33.6 feet
thence South 01 Degrees 13 Minutes 01 Seconds West	12.1 feet
thence South 09 Degrees 07 Minutes 52 Seconds West	27.9 feet
thence South 19 Degrees 01 Minutes 40 Seconds West	25.7 feet

thence South 14 Degrees 33 Minutes 18 Seconds West 26.8 feet
 thence South 05 Degrees 06 Minutes 32 Seconds West 27.7 feet
 thence South 00 Degrees 19 Minutes 52 Seconds East 28.2 feet
 thence South 05 Degrees 31 Minutes 32 Seconds East 25.4 feet
 thence South 15 Degrees 35 Minutes 10 Seconds East 22.5 feet
 thence South 30 Degrees 17 Minutes 05 Seconds East 22.3 feet
 thence South 29 Degrees 05 Minutes 55 Seconds East 19.1 feet
 thence South 10 Degrees 57 Minutes 03 Seconds East 16 feet
 thence South 08 Degrees 37 Minutes 42 Seconds East 15.9 feet
 thence South 12 Degrees 15 Minutes 37 Seconds East 23.8 feet
 thence South 22 Degrees 59 Minutes 44 Seconds East 32.4 feet
 thence South 30 Degrees 37 Minutes 39 Seconds East 33.8 feet
 thence South 26 Degrees 08 Minutes 32 Seconds East 55.8 feet
 thence South 34 Degrees 57 Minutes 53 Seconds East 38.7 feet
 thence South 35 Degrees 21 Minutes 46 Seconds East 38.9 feet
 thence South 48 Degrees 01 Minutes 31 Seconds East 39.5 feet
 thence South 55 Degrees 59 Minutes 29 Seconds East 40.1 feet
 thence South 61 Degrees 49 Minutes 28 Seconds East 43.3 feet
 thence South 63 Degrees 11 Minutes 28 Seconds East 43.9 feet
 thence South 61 Degrees 50 Minutes 07 Seconds East 39.2 feet
 thence South 63 Degrees 32 Minutes 53 Seconds East 38.6 feet
 thence South 58 Degrees 45 Minutes 25 Seconds East 37 feet
 thence South 58 Degrees 26 Minutes 25 Seconds East 34.8 feet
 thence South 60 Degrees 15 Minutes 45 Seconds East 36 feet
 thence South 63 Degrees 20 Minutes 07 Seconds East 39 feet
 thence South 65 Degrees 09 Minutes 13 Seconds East 42.4 feet
 thence South 63 Degrees 33 Minutes 49 Seconds East 41.5 feet
 thence South 61 Degrees 43 Minutes 14 Seconds East 41.1 feet
 thence South 63 Degrees 45 Minutes 58 Seconds East 38.9 feet
 thence South 72 Degrees 49 Minutes 49 Seconds East 38.2 feet
 thence South 84 Degrees 33 Minutes 11 Seconds East 55.4 feet
 thence South 40 Degrees 14 Minutes 20 Seconds East 23.5 feet
 thence South 71 Degrees 53 Minutes 46 Seconds East 42.6 feet
 thence South 70 Degrees 46 Minutes 02 Seconds East 42.1 feet
 thence South 71 Degrees 44 Minutes 39 Seconds East 39.1 feet
 thence South 67 Degrees 11 Minutes 43 Seconds East 39.3 feet
 thence South 69 Degrees 56 Minutes 31 Seconds East 39.6 feet
 thence South 70 Degrees 54 Minutes 56 Seconds East 42.5 feet
 thence South 72 Degrees 09 Minutes 32 Seconds East 45.3 feet
 thence South 72 Degrees 25 Minutes 36 Seconds East 44.8 feet
 thence South 75 Degrees 15 Minutes 45 Seconds East 44.2 feet
 thence South 73 Degrees 55 Minutes 03 Seconds East 44.1 feet
 thence South 75 Degrees 23 Minutes 59 Seconds East 40.8 feet
 thence South 72 Degrees 03 Minutes 30 Seconds East 36.6 feet
 thence South 70 Degrees 53 Minutes 28 Seconds East 35.5 feet
 thence South 72 Degrees 13 Minutes 38 Seconds East 35.9 feet
 thence South 73 Degrees 56 Minutes 29 Seconds East 34.9 feet
 thence South 73 Degrees 25 Minutes 33 Seconds East 35 feet
 thence South 79 Degrees 32 Minutes 48 Seconds East 35.1 feet

thence South 87 Degrees 14 Minutes 13 Seconds East	36.5 feet
thence North 89 Degrees 10 Minutes 29 Seconds East	38.1 feet
thence South 85 Degrees 26 Minutes 45 Seconds East	38.5 feet
thence South 72 Degrees 22 Minutes 29 Seconds East	37.3 feet
thence South 66 Degrees 25 Minutes 24 Seconds East	34.8 feet
thence South 65 Degrees 55 Minutes 54 Seconds East	35 feet
thence South 66 Degrees 56 Minutes 00 Seconds East	37.2 feet
thence South 65 Degrees 33 Minutes 21 Seconds East	37.6 feet
thence South 68 Degrees 48 Minutes 54 Seconds East	36.7 feet
thence South 69 Degrees 11 Minutes 06 Seconds East	37.3 feet
thence South 67 Degrees 03 Minutes 48 Seconds East	35.7 feet
thence South 62 Degrees 32 Minutes 50 Seconds East	34.5 feet
thence South 73 Degrees 37 Minutes 54 Seconds East	37.7 feet
thence South 63 Degrees 15 Minutes 32 Seconds East	33.2 feet
thence South 60 Degrees 22 Minutes 08 Seconds East	32.2 feet
thence South 65 Degrees 14 Minutes 51 Seconds East	34.1 feet
thence South 64 Degrees 00 Minutes 28 Seconds East	34.8 feet
thence South 57 Degrees 23 Minutes 56 Seconds East	34.4 feet
thence South 58 Degrees 26 Minutes 25 Seconds East	34.8 feet
thence South 61 Degrees 45 Minutes 37 Seconds East	37.7 feet
thence South 60 Degrees 46 Minutes 38 Seconds East	36.6 feet
thence South 57 Degrees 51 Minutes 35 Seconds East	8.6 feet
thence South 59 Degrees 45 Minutes 06 Seconds East	25.2 feet
thence South 52 Degrees 30 Minutes 55 Seconds East	27.8 feet
thence South 54 Degrees 00 Minutes 15 Seconds East	27.7 feet
thence South 58 Degrees 19 Minutes 32 Seconds East	27.9 feet
thence South 60 Degrees 35 Minutes 10 Seconds East	29.1 feet
thence South 60 Degrees 02 Minutes 04 Seconds East	33.8 feet
thence South 56 Degrees 02 Minutes 39 Seconds East	35 feet
thence South 57 Degrees 49 Minutes 09 Seconds East	35.4 feet
thence South 59 Degrees 10 Minutes 57 Seconds East	34.9 feet
thence South 58 Degrees 19 Minutes 32 Seconds East	34.1 feet
thence South 56 Degrees 19 Minutes 25 Seconds East	32.9 feet
thence South 56 Degrees 28 Minutes 02 Seconds East	30 feet
thence South 55 Degrees 16 Minutes 54 Seconds East	26.9 feet
thence South 54 Degrees 09 Minutes 05 Seconds East	27.2 feet
thence South 55 Degrees 57 Minutes 02 Seconds East	30.2 feet
thence South 49 Degrees 04 Minutes 58 Seconds East	28.4 feet
thence South 56 Degrees 28 Minutes 26 Seconds East	31.2 feet
thence South 51 Degrees 34 Minutes 22 Seconds East	29.9 feet
thence South 59 Degrees 08 Minutes 46 Seconds East	29.2 feet
thence South 55 Degrees 26 Minutes 25 Seconds East	30.4 feet
thence South 57 Degrees 18 Minutes 26 Seconds East	31.3 feet
thence South 59 Degrees 59 Minutes 16 Seconds East	31.2 feet
thence South 52 Degrees 55 Minutes 32 Seconds East	28.1 feet
thence South 58 Degrees 48 Minutes 32 Seconds East	28.9 feet
thence South 53 Degrees 05 Minutes 46 Seconds East	30.9 feet
thence South 55 Degrees 14 Minutes 07 Seconds East	29.7 feet
thence South 51 Degrees 53 Minutes 07 Seconds East	54.9 feet

thence South 46 Degrees 11 Minutes 10 Seconds East 31.1 feet
 thence South 50 Degrees 03 Minutes 32 Seconds East 31 feet
 thence South 50 Degrees 36 Minutes 44 Seconds East 27.7 feet
 thence South 47 Degrees 33 Minutes 02 Seconds East 30 feet
 thence South 43 Degrees 38 Minutes 47 Seconds East 31.6 feet
 thence South 48 Degrees 41 Minutes 51 Seconds East 27.7 feet
 thence South 43 Degrees 29 Minutes 00 Seconds East 28.8 feet
 thence South 52 Degrees 07 Minutes 56 Seconds East 25.5 feet
 thence South 52 Degrees 35 Minutes 03 Seconds East 25.7 feet
 thence South 59 Degrees 22 Minutes 02 Seconds East 26.8 feet
 thence South 53 Degrees 55 Minutes 20 Seconds East 32.6 feet
 thence South 56 Degrees 00 Minutes 03 Seconds East 32.6 feet
 thence South 51 Degrees 55 Minutes 40 Seconds East 34.3 feet
 thence South 54 Degrees 20 Minutes 39 Seconds East 34.1 feet
 thence South 54 Degrees 39 Minutes 16 Seconds East 31.5 feet
 thence South 53 Degrees 27 Minutes 40 Seconds East 27.9 feet
 thence South 53 Degrees 53 Minutes 12 Seconds East 26.5 feet
 thence South 53 Degrees 51 Minutes 42 Seconds East 28.2 feet
 thence South 53 Degrees 56 Minutes 48 Seconds East 31 feet
 thence South 50 Degrees 59 Minutes 54 Seconds East 30.6 feet
 thence South 53 Degrees 09 Minutes 59 Seconds East 25.5 feet
 thence South 53 Degrees 27 Minutes 40 Seconds East 24.6 feet
 thence South 53 Degrees 01 Minutes 37 Seconds East 26 feet
 thence South 52 Degrees 38 Minutes 12 Seconds East 27.4 feet
 thence South 51 Degrees 08 Minutes 16 Seconds East 27.5 feet
 thence South 53 Degrees 04 Minutes 32 Seconds East 29.3 feet
 thence South 54 Degrees 43 Minutes 12 Seconds East 29.9 feet
 thence South 54 Degrees 47 Minutes 36 Seconds East 14.1 feet
 thence South 56 Degrees 30 Minutes 32 Seconds East 39.5 feet
 thence South 53 Degrees 35 Minutes 53 Seconds East 27.4 feet
 thence South 51 Degrees 27 Minutes 47 Seconds East 28.2 feet
 thence South 49 Degrees 57 Minutes 59 Seconds East 25.8 feet
 thence South 49 Degrees 25 Minutes 00 Seconds East 26.1 feet
 thence South 47 Degrees 32 Minutes 01 Seconds East 24.2 feet
 thence South 43 Degrees 46 Minutes 58 Seconds East 17.2 feet
 thence South 47 Degrees 54 Minutes 31 Seconds East 17 feet more or less to **the ending point**

at: 41 degrees 43 minutes 53.16 seconds North Latitude and -111 degrees 13 minutes 35.47 seconds West Longitude, which can be converted to mapping accuracy State Plane Utah North Zone NAD 83 feet coordinates of X = 1,715,064.8 feet and Y = 3,790,344.6 feet.