

**Acknowledgment and
Notice of Acknowledgment
of Acceptance of R.S. 2477
Right-of-Way Grant**

Recorded NDV 13 2008 Filing No. 76076
At 9:15 AM/PM in Book 510 Page 944
Fee No Fee Debra L. Ames Rich County Recorder
Requested by State of Utah

THE STATE OF UTAH

TO ALL WHOM THESE PRESENTS SHALL COME, Greeting:

Know ye, This is an Acknowledgment and Notice of Acknowledgment made under Utah Code Sections 72-5-309 through 310 inclusive, that the grant of the United States of America of “the right of way for the construction of highways over public lands, not reserved for public uses” under United States Revised Statutes 2477 (43 U.S.C. Section 932 (repealed October 21, 1976, with proviso recognizing the validity of rights-of-way already established)) was accepted for and on behalf of the State of Utah and its political subdivision Rich County as it pertains to the highway located in Rich County known as AR145; County Road Number: AR145; State Geographic Information Database (SGID) Road Identification Number: RD170415. Total road length is 0.96 miles more or less.

The reason for this Acknowledgment and Notice of Acknowledgment includes, but is not limited to, the fact that the road was constructed, mechanically, or by continuous use as a public highway for a period of at least ten years, over public lands not reserved for public uses, prior to the earlier of (a) the October 21, 1976 repeal of R.S. 2477 or (b) the date the servient estate was reserved for public uses.

This Acknowledgment and Notice of Acknowledgment applies only to the segments of the road that traverse land owned by the Bureau of Land Management, United States Department of the Interior, and does not apply to segments of the road that traverse land owned by any other person or entity. The State of Utah and its political subdivisions reserve the right to make further acknowledgments and notices of acknowledgment with regard to road segments that traverse land owned by other entities, including the United States of America, through one or more of its agencies.

A printed copy of a map showing the location of the road in said county is appended hereto as “Attachment 1,” a printed copy of representative photos of the road is appended hereto as “Attachment 2,” a printed copy of a description of the beginning and ending points of the entire road together with a list of Townships, Ranges and Sections that may be traversed by the road in said county is appended hereto as “Attachment 3,” and a printed copy of the Road Centerline Description Cover Page(s) is appended hereto as “Attachment 4.” The Appendices listed in “Attachment 4” that contain the actual road centerline descriptions are incorporated herein by reference. Affidavits provided by individuals familiar with the road are appended hereto as “Attachment 5.”

A printed copy of this Acknowledgment and Notice of Acknowledgment, together with its Attachments and Appendices, may be viewed and/or obtained at the office of the Utah State Archives.

An electronic copy of this Acknowledgment and Notice of Acknowledgment, together with its Attachments and Appendices, may be viewed and/or downloaded as read-only PDF (Portable Document Format) files via the

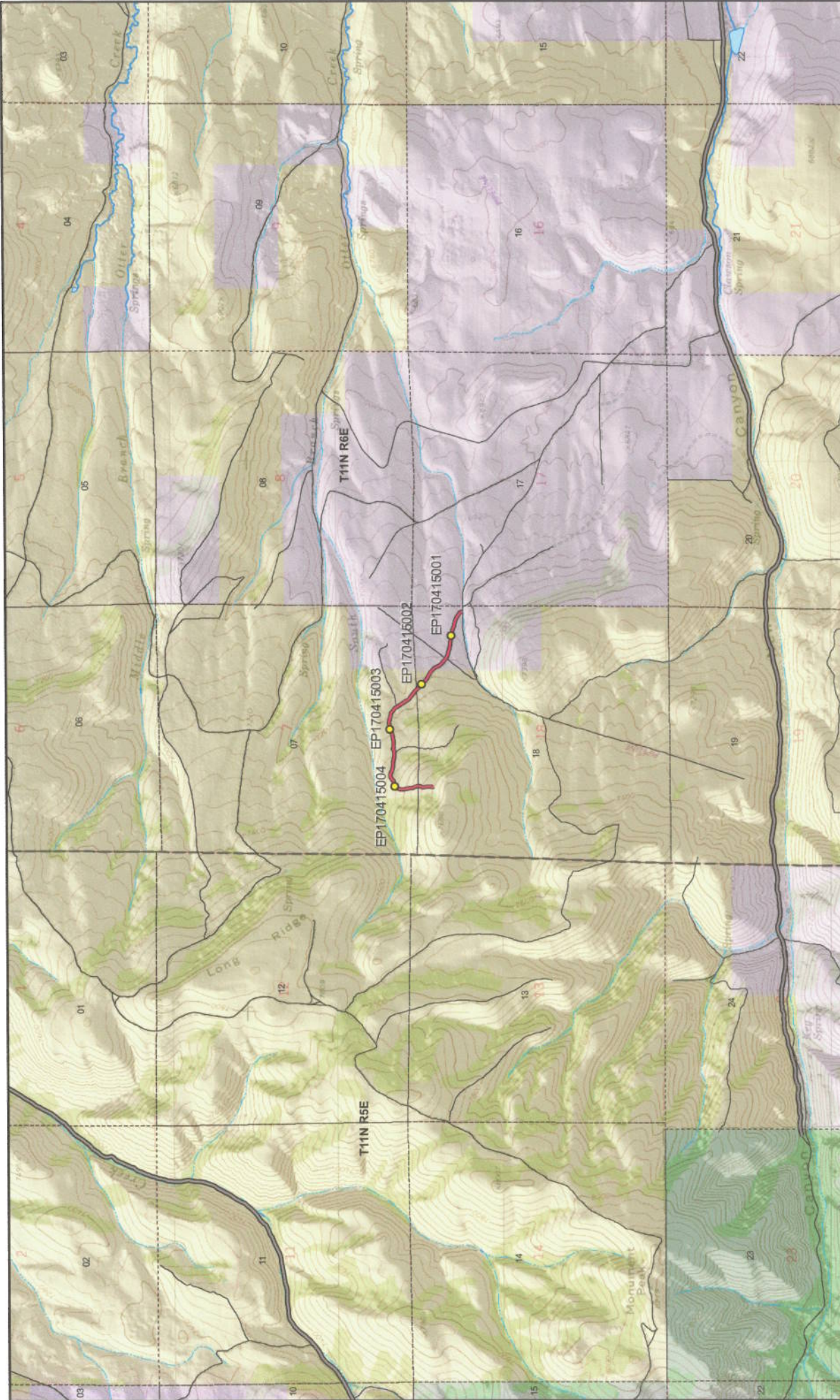

Map prepared by the State of Utah
Automated Geographic Reference Center
Room 5130 State Office Building
Salt Lake City, Utah 84114
Oct 15, 2008



AR145 - Rich County
SGID RD_ID RD170415 CO_UNIQUE ARI45

Land Ownership Categories

- BLM
- Private
- SITLA, State Trust Land
- USFS, National Forest
- State Parks and Recreation
- UDWR Wildlife Reserve

Misc

- Photo Event Point
- Section = 1 Mile

Transportation Network

- ARI45
- Title V, Issued Or Under Consideration By BLM Or County
- County B Road
- State / U.S. Highway
- Other Roads

Scale
1:32,888
1 in = 43 miles

0946

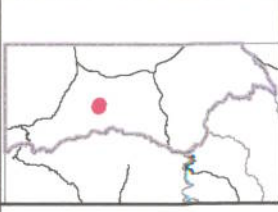



EP170415001



EP170415002



EP170415003



EP170415004

EP000000000

EP000000000

**AR145 - Rich County
SGID RD_ID RD170415**

Map prepared by the State of Utah
Automated Geographic Reference Center
Room 5130 State Office Building
Salt Lake City, Utah 84114
October 27, 2008



0947



Attachment 3

Beginning & Ending Points and Township, Range, and Section References For:

Popular Name: AR145

County: Rich

County Road Number: AR145

State Geographic Information Database (SGID) Road Identification Number: RD170415.

Total Road Length: 0.96 miles more or less.

Beginning at a point on the road centerline located at 41 degrees 41 minutes 051.9 seconds North Latitude and -111 degrees 19 minutes 01.53 seconds West Longitude, which can be converted to mapping accuracy State Plane Utah North Zone NAD 83 feet coordinates of X = 1,690,369.0 feet and Y = 3,778,006.0 feet based on the US Survey Foot conversion.

Ending at a point on the road centerline located at 41 degrees 41 minutes 46.09 seconds North Latitude and -111 degrees 18 minutes 13.74 seconds West Longitude, which can be converted to mapping accuracy State Plane Utah North Zone NAD 83 feet coordinates of X = 1,693,995.5 feet and Y = 3,777,425.7 feet based on the US Survey Foot conversion.

This road may traverse:

Township 11 North Range 6 East, Section(s) 7,18, Salt Lake Base & Meridian
See Attachment 1 above for a cartographic depiction of the course of this road.

0948

**Attachment 4
Road Centerline Description Cover Page(s)**

Popular Name: AR145

County: Rich

County Road Number: AR145

State Geographic Information Database (SGID) Road Identification Number: RD170415.

Total Road Length: 0.96 miles more or less.

Centerline Descriptions Of Road-Segments That Cross Over Federally Owned Land, Derived From Global Positioning System Data And Cross-checked against USGS Digital Orthophoto Quadrangles Compiled By The Utah Automated Geographic Reference Center And Entered Into The State Geographic Information Database (SGID).

Road-Segments Listed by SGID Road Identification Number (RD_ID)	Road-Segment Numbers	Believed Ownership Of Servient Estate	Approximate Segment Length	See Attached Appendix
RD170415	001	BLM	0.68 Miles	A
RD170415	002	PVT	0.27 Miles	(not shown)
		Total Road Length	0.96	_____

* Indicates that a Title V permit will be requested, is in process, or has been issued.

† Indicates that road-segments crossing Forest Service land are under consideration by the state and county as of the date of this Acknowledgment and Notice of Acknowledgment.

0949

Attachment 5

AFFIDAVIT OF THOMAS L. BRITTON
RICH COUNTY, UTAH
RICH COUNTY D ROAD NO. AR145

State of Utah)
 : ss.
County of Rich)

I, THOMAS L. BRITTON, testify and declare under oath as follows:

1. I am an adult competent to testify about the matters set forth in this affidavit. My testimony is based upon my personal knowledge and experience. I was born on December 26, 1948, in Kalispell, Montana. I have lived in Rich County and have been involved in ranching in Rich County for 50 years.

2. I have traveled and am familiar with Rich County Road No. AR145 and the land it traverses.

3. I took the following steps to verify that the road I refer to in this affidavit and Rich County Road No. AR145 (the "Road") are the same road:

a. I examined a large Rich County map depicting the Road in relation to other roads, intersections and landmarks. I initialed the Road on the large map verifying that it is accurately depicted on the map and it is the road I refer to herein.

b. I examined the map attached to this affidavit depicting the Road and surrounding area and verified that the Road is accurately depicted on the map and is the road I refer to herein.

c. I viewed aerial photography of the Road, as well as ground photography, and verified that the aerial and ground photography accurately depict the road I refer to in this affidavit.

4. I have personally traveled the Road from the early 1960s through 1976 and continuing until 2000, ("the Time Period of My Experience"). It is the reputation in the community that the Road was traveled as early as the early 1940s, prior to my earliest recollection.

5. When I last traveled and observed the Road 2000, it appeared to follow the same route as in the early 1960s, when I first traveled and observed it.

6. During the Time Period of My Experience the Road has been traveled monthly, weather permitting.

7. During the Time Period of My Experience I have personally traveled the Road by pickup truck and I have observed others from the general public traveling it by the same means, plus ATVs.

8. During the Time Period of My Experience I have personally used the Road for livestock operations, hunting and recreation and I have observed others from the general public using the Road for the same purposes.

DATED this 21 day of October, 2008.



THOMAS L. BRITTON

SUBSCRIBED AND SWORN to before me this 21st day of October, 2008.

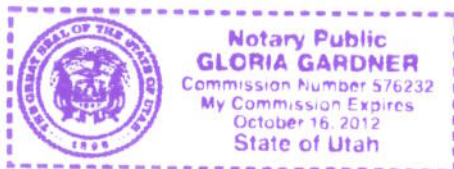



NOTARY PUBLIC

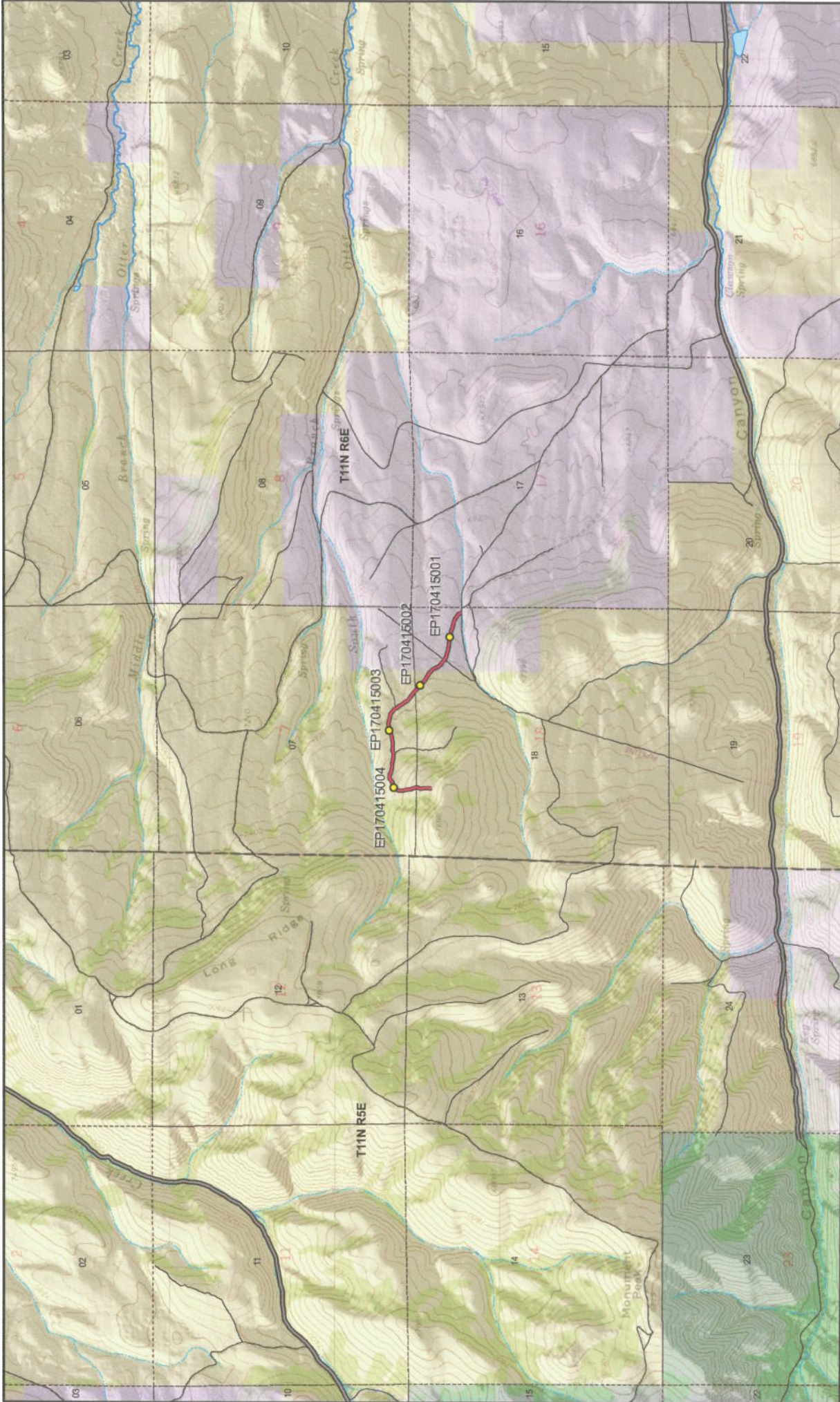

Map prepared by the State of Utah
Automated Geographic Reference Center
Room 5130 State Office Building
Salt Lake City, Utah 84114
Oct 15, 2008



ARI45 - Rich County SGID RD_ID RD170415 CO_UNIQUE ARI45

<p>Land Ownership Categories</p> <ul style="list-style-type: none"> BLM Private SITLA, State Trust Land USFS, National Forest State Parks and Recreation UDWR Wildlife Reserve 	<p>Misc</p> <ul style="list-style-type: none"> Photo Event Point Section = 1 Mile 	<p>Transportation Network</p> <ul style="list-style-type: none"> ARI45 Title V, Issued Or Under Consideration By BLM or County County B Road State / U.S. Highway Other Roads
---	--	---



Scale
1:32,888
1 in = 43 miles

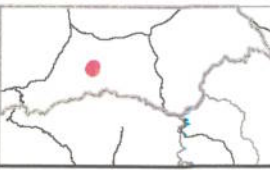

0953

AFFIDAVIT OF GLEN H. THOMSON
RICH COUNTY, UTAH
RICH COUNTY D ROAD NO. AR145

State of Utah)
 : ss.
County of Rich)

I, GLEN H. THOMSON, testify and declare under oath as follows:

1. I am an adult competent to testify about the matters set forth in this affidavit. My testimony is based upon my personal knowledge and experience. I was born on July 21, 1934 in Randolph, Utah. I have lived in Rich County for 71 years. I have been a cattle rancher for the past 65 years.

2. I have traveled and am familiar with Rich County Road No. AR 145 and the land it traverses.

3. I took the following steps to verify that the road I refer to in this affidavit and Rich County Road No. AR 145 (the " Road") are the same road:

a. I examined a large Rich County map depicting the Road in relation to other roads, intersections and landmarks. I initialed the Road on the large map verifying that it is accurately depicted on the map and it is the road I refer to herein.

b. I examined the map attached to this affidavit depicting the Road and surrounding area and verified that the Road is accurately depicted on the map and is the road I refer to herein.

c. I viewed aerial photography of the Road, as well as ground photography, and verified that the aerial and ground photography accurately depict the road I refer to in this affidavit.

4. I have personally traveled the Road from 1944 through 1976 and continuing until 2008, ("the Time Period of My Experience"). It is the reputation in the community that the Road was traveled as early as the 1900s, prior to my earliest recollection.

5. When I last traveled and observed the Road in 2008, it appeared to follow the same route as in 1944 when I first traveled and observed it.

6. During the Time Period of My Experience the Road has been traveled approximately weekly, weather permitting throughout the year.

7. During the Time Period of My Experience I have personally traveled the Road by various means, including pickup truck and horseback, and I have observed others from the general public traveling it by the same means and others, including ATVs and jeeps.

8. During the Time Period of My Experience I have personally used the Road for livestock operations, recreation and hunting and I have observed others from the general public using the Road for the same purposes and others including oil and gas exploration, traveling in and through the area, fire control, predator control and wildlife inventory from Utah State University.

DATED this 22 day of October, 2008.

GLEN H. THOMSON

SUBSCRIBED AND SWORN to before me this 22nd day of October, 2008.

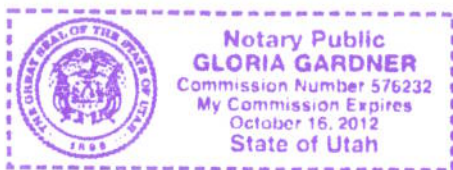

NOTARY PUBLIC

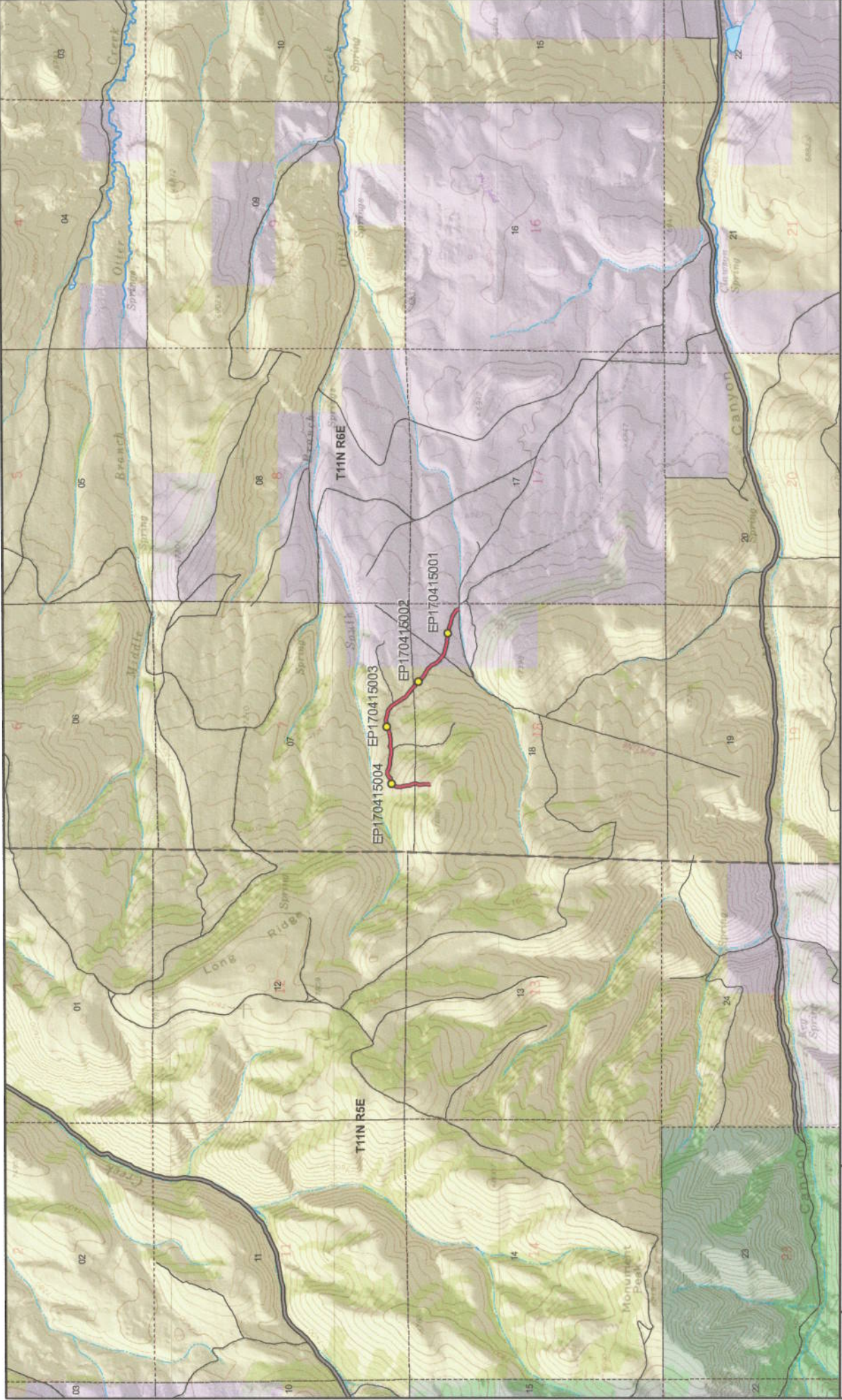

Map prepared by the State of Utah
Automated Geographic Reference Center
Room 5130 State Office Building
Salt Lake City, Utah 84114
Oct 15, 2008



ARI145 - Rich County
SGID RD_ID RD170415 CO_UNIQUE ARI145

Land Ownership Categories	Misc	Photo Event Point	Transportation Network
BLM	●	Section = 1 Mile	ARI145
Private	○		Title V, leased Or Under Consideration By BLM or County
SITLA, State Trust Land	○		County B Road
USFS, National Forest	○		State / U.S. Highway
State Parks and Recreation	○		Other Roads
UDWR Wildlife Reserve	○		

0956



Scale
1:32,888
1 in = 43 miles

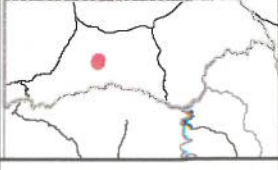

Appendix A to Attachment 4

Popular Name: AR145

County: Rich

County Road Number: AR145

State Geographic Information Database (SGID) Road Identification Number: RD170415.

Road-Segment Number: 001

Road-Segment Length: 0.68 miles more or less.

Believed owner of the land underlying this road-segment is: Bureau of Land Management.

The following description is based upon the geographic coordinate system using the NAD83 Datum. The source is GPS mapping grade data as indicated in the metadata and/or the transportation data model of the State of Utah Geographic Information Database (SGID).

The road-segment itself is the monument that is identified by its physical presence on the land. The location of said physical presence is closely approximated by mapping grade Global Positioning System (GPS) data. Said data are checked against the corresponding gray-scale 1-meter Digital Orthophoto Quadrangles published by the United States Geological Survey (USGS) to verify a reasonable degree of accuracy. In circumstances where accurate satellite signal acquisition is not possible, such as deep, narrow canyons or under a canopy of dense foliage, or where very sharp curves in the road make accuracy questionable, such portions of the road were digitized from the corresponding gray-scale 1-meter Digital Orthophoto Quadrangles published by the United States Geological Survey (USGS).

This road-segment may traverse:

Township 11 North Range 6 East, Section(s) 7,18, Salt Lake Base & Meridian

The following description closely approximates the location of the centerline of the physical monument (AR145)-- Segment 001 based on mapping grade Global Positioning System (GPS) data as defined above:

Beginning at a point on the road center line located at 41 degrees 41 minutes 051.9 seconds North Latitude and -111 degrees 19 minutes 01.53 seconds West Longitude, which can be converted to mapping accuracy State Plane Utah North Zone NAD 83 feet coordinates of X = 1,690,369.0 feet and Y = 3,778,006.0 feet; thence the following courses along the said road center line:

thence North 12 Degrees 21 Minutes 43 Seconds West 20.5 feet
thence North 13 Degrees 42 Minutes 16 Seconds East 21.7 feet
thence North 09 Degrees 51 Minutes 35 Seconds East 29.7 feet
thence North 04 Degrees 12 Minutes 59 Seconds East 29 feet
thence North 04 Degrees 43 Minutes 48 Seconds West 30 feet
thence North 11 Degrees 53 Minutes 29 Seconds West 29.5 feet
thence North 13 Degrees 41 Minutes 30 Seconds West 27 feet
thence North 05 Degrees 39 Minutes 49 Seconds West 24.7 feet
thence North 15 Degrees 36 Minutes 49 Seconds East 23.9 feet
thence North 19 Degrees 35 Minutes 05 Seconds East 24.1 feet
thence North 15 Degrees 55 Minutes 43 Seconds East 24.6 feet
thence North 08 Degrees 24 Minutes 52 Seconds East 25.9 feet

thence North 00 Degrees 23 Minutes 15 Seconds East 7.8 feet
 thence North 00 Degrees 27 Minutes 11 Seconds East 16.8 feet
 thence North 15 Degrees 53 Minutes 34 Seconds West 26.9 feet
 thence North 21 Degrees 59 Minutes 15 Seconds West 24 feet
 thence North 26 Degrees 29 Minutes 35 Seconds West 20.8 feet
 thence North 24 Degrees 17 Minutes 38 Seconds West 19.4 feet
 thence North 14 Degrees 37 Minutes 54 Seconds West 17.3 feet
 thence North 10 Degrees 32 Minutes 07 Seconds West 16.7 feet
 thence North 06 Degrees 40 Minutes 18 Seconds West 17.8 feet
 thence North 06 Degrees 56 Minutes 41 Seconds West 22.8 feet
 thence North 03 Degrees 59 Minutes 57 Seconds West 25.7 feet
 thence North 09 Degrees 26 Minutes 57 Seconds West 26.9 feet
 thence North 13 Degrees 16 Minutes 10 Seconds West 24.9 feet
 thence North 09 Degrees 47 Minutes 37 Seconds West 24 feet
 thence North 10 Degrees 09 Minutes 54 Seconds West 25 feet
 thence North 08 Degrees 34 Minutes 01 Seconds West 25.2 feet
 thence North 00 Degrees 28 Minutes 31 Seconds East 23.3 feet
 thence North 15 Degrees 57 Minutes 45 Seconds East 22.2 feet
 thence North 28 Degrees 34 Minutes 39 Seconds East 25.1 feet
 thence North 34 Degrees 50 Minutes 56 Seconds East 24.5 feet
 thence North 38 Degrees 33 Minutes 10 Seconds East 26.1 feet
 thence North 38 Degrees 33 Minutes 10 Seconds East 26.1 feet
 thence North 44 Degrees 40 Minutes 06 Seconds East 23.2 feet
 thence North 60 Degrees 21 Minutes 30 Seconds East 21.5 feet
 thence North 77 Degrees 19 Minutes 45 Seconds East 21.5 feet
 thence North 80 Degrees 33 Minutes 02 Seconds East 26.9 feet
 thence North 65 Degrees 53 Minutes 46 Seconds East 30.1 feet
 thence North 47 Degrees 46 Minutes 28 Seconds East 30 feet
 thence North 44 Degrees 10 Minutes 12 Seconds East 26.7 feet
 thence North 59 Degrees 21 Minutes 26 Seconds East 24.7 feet
 thence North 70 Degrees 25 Minutes 08 Seconds East 21.9 feet
 thence North 71 Degrees 14 Minutes 00 Seconds East 18.7 feet
 thence North 86 Degrees 39 Minutes 20 Seconds East 18.7 feet
 thence South 75 Degrees 40 Minutes 29 Seconds East 22.1 feet
 thence South 60 Degrees 35 Minutes 11 Seconds East 29.1 feet
 thence South 64 Degrees 50 Minutes 32 Seconds East 31.3 feet
 thence South 72 Degrees 17 Minutes 01 Seconds East 30.7 feet
 thence South 76 Degrees 27 Minutes 14 Seconds East 28.7 feet
 thence South 83 Degrees 01 Minutes 32 Seconds East 25.8 feet
 thence South 84 Degrees 09 Minutes 40 Seconds East 24.4 feet
 thence South 87 Degrees 11 Minutes 42 Seconds East 24 feet
 thence South 85 Degrees 19 Minutes 51 Seconds East 26.4 feet
 thence South 82 Degrees 55 Minutes 54 Seconds East 25.5 feet
 thence South 86 Degrees 03 Minutes 49 Seconds East 22.1 feet
 thence South 80 Degrees 10 Minutes 38 Seconds East 22.3 feet
 thence South 81 Degrees 49 Minutes 58 Seconds East 28.9 feet
 thence South 71 Degrees 31 Minutes 10 Seconds East 31.6 feet
 thence South 77 Degrees 43 Minutes 52 Seconds East 28.6 feet
 thence South 88 Degrees 15 Minutes 41 Seconds East 27.3 feet

thence North 89 Degrees 40 Minutes 06 Seconds East 23.3 feet
 thence North 83 Degrees 54 Minutes 02 Seconds East 32.7 feet
 thence North 71 Degrees 55 Minutes 25 Seconds East 25.8 feet
 thence North 69 Degrees 06 Minutes 44 Seconds East 25.2 feet
 thence North 77 Degrees 08 Minutes 22 Seconds East 24.2 feet
 thence South 83 Degrees 01 Minutes 32 Seconds East 25.8 feet
 thence South 85 Degrees 15 Minutes 06 Seconds East 29.7 feet
 thence South 89 Degrees 09 Minutes 44 Seconds East 32.2 feet
 thence North 85 Degrees 32 Minutes 27 Seconds East 31.9 feet
 thence North 87 Degrees 15 Minutes 26 Seconds East 31.2 feet
 thence North 86 Degrees 00 Minutes 58 Seconds East 30.9 feet
 thence North 80 Degrees 55 Minutes 20 Seconds East 25.9 feet
 thence North 77 Degrees 21 Minutes 37 Seconds East 18.5 feet
 thence North 77 Degrees 08 Minutes 22 Seconds East 15.1 feet
 thence North 81 Degrees 32 Minutes 18 Seconds East 16.2 feet
 thence North 75 Degrees 50 Minutes 23 Seconds East 22 feet
 thence North 76 Degrees 43 Minutes 19 Seconds East 29.3 feet
 thence North 72 Degrees 14 Minutes 19 Seconds East 29.6 feet
 thence North 72 Degrees 16 Minutes 30 Seconds East 28.5 feet
 thence North 71 Degrees 26 Minutes 36 Seconds East 28.3 feet
 thence North 72 Degrees 25 Minutes 37 Seconds East 29.9 feet
 thence North 79 Degrees 05 Minutes 12 Seconds East 30.4 feet
 thence North 77 Degrees 50 Minutes 49 Seconds East 28.8 feet
 thence North 76 Degrees 28 Minutes 02 Seconds East 27.3 feet
 thence North 75 Degrees 59 Minutes 49 Seconds East 25 feet
 thence North 85 Degrees 48 Minutes 10 Seconds East 24.3 feet
 thence South 83 Degrees 07 Minutes 02 Seconds East 26.1 feet
 thence South 70 Degrees 10 Minutes 26 Seconds East 27.6 feet
 thence South 70 Degrees 14 Minutes 10 Seconds East 28.7 feet
 thence South 82 Degrees 17 Minutes 19 Seconds East 30.5 feet
 thence South 80 Degrees 29 Minutes 25 Seconds East 32.6 feet
 thence South 74 Degrees 18 Minutes 20 Seconds East 32.1 feet
 thence South 66 Degrees 02 Minutes 44 Seconds East 29.5 feet
 thence South 56 Degrees 16 Minutes 14 Seconds East 28.1 feet
 thence South 57 Degrees 29 Minutes 11 Seconds East 30.9 feet
 thence South 48 Degrees 55 Minutes 58 Seconds East 33.3 feet
 thence South 41 Degrees 37 Minutes 36 Seconds East 32.3 feet
 thence South 36 Degrees 22 Minutes 05 Seconds East 29.3 feet
 thence South 41 Degrees 37 Minutes 51 Seconds East 4.7 feet
 thence South 30 Degrees 43 Minutes 48 Seconds East 28.5 feet
 thence South 34 Degrees 09 Minutes 59 Seconds East 36 feet
 thence South 34 Degrees 56 Minutes 13 Seconds East 39.9 feet
 thence South 29 Degrees 28 Minutes 46 Seconds East 39.1 feet
 thence South 31 Degrees 38 Minutes 29 Seconds East 37.3 feet
 thence South 34 Degrees 27 Minutes 36 Seconds East 35.7 feet
 thence South 35 Degrees 48 Minutes 04 Seconds East 32.2 feet
 thence South 39 Degrees 49 Minutes 51 Seconds East 31.5 feet
 thence South 42 Degrees 09 Minutes 06 Seconds East 33.5 feet
 thence South 51 Degrees 09 Minutes 28 Seconds East 34.3 feet

thence South 52 Degrees 47 Minutes 48 Seconds East 33.9 feet
 thence South 53 Degrees 14 Minutes 19 Seconds East 33.7 feet
 thence South 56 Degrees 48 Minutes 25 Seconds East 31.5 feet
 thence South 51 Degrees 10 Minutes 33 Seconds East 29.6 feet
 thence South 50 Degrees 15 Minutes 30 Seconds East 27 feet
 thence South 50 Degrees 31 Minutes 33 Seconds East 28.2 feet
 thence South 48 Degrees 05 Minutes 43 Seconds East 10.1 feet
 thence South 48 Degrees 12 Minutes 30 Seconds East 22.7 feet
 thence South 48 Degrees 44 Minutes 32 Seconds East 35.1 feet
 thence South 51 Degrees 55 Minutes 41 Seconds East 34.3 feet
 thence South 53 Degrees 34 Minutes 19 Seconds East 34 feet
 thence South 48 Degrees 08 Minutes 02 Seconds East 33.2 feet
 thence South 44 Degrees 56 Minutes 10 Seconds East 33.7 feet
 thence South 42 Degrees 06 Minutes 25 Seconds East 33 feet
 thence South 45 Degrees 19 Minutes 53 Seconds East 33 feet
 thence South 46 Degrees 51 Minutes 32 Seconds East 34.8 feet
 thence South 54 Degrees 01 Minutes 04 Seconds East 33.8 feet
 thence South 58 Degrees 30 Minutes 14 Seconds East 33.6 feet
 thence South 57 Degrees 33 Minutes 23 Seconds East 28.5 feet
 thence South 60 Degrees 35 Minutes 11 Seconds East 26.5 feet
 thence South 64 Degrees 05 Minutes 24 Seconds East 26 feet
 thence South 68 Degrees 40 Minutes 31 Seconds East 24 feet
 thence South 64 Degrees 35 Minutes 26 Seconds East 20.4 feet
 thence South 46 Degrees 24 Minutes 44 Seconds East 24.6 feet
 thence South 40 Degrees 31 Minutes 53 Seconds East 9.2 feet more or less to **the ending point**

at: 41 degrees 41 minutes 52.19 seconds North Latitude and -111 degrees 18 minutes 029.7 seconds West Longitude, which can be converted to mapping accuracy State Plane Utah North Zone NAD 83 feet coordinates of X = 1,692,783.1 feet and Y = 3,778,040.2 feet.