

**Acknowledgment and
Notice of Acknowledgment
of Acceptance of R.S. 2477
Right-of-Way Grant**

Recorded NOV 13 2008 Filing No. 76078
At 9:15 AM/~~PM~~ in Book S10 Page 970
Fee No Fee Debra L. Ames Rich County Recorder
Requested by State of Utah

THE STATE OF UTAH

TO ALL WHOM THESE PRESENTS SHALL COME, Greeting:

Know ye, This is an Acknowledgment and Notice of Acknowledgment made under Utah Code Sections 72-5-309 through 310 inclusive, that the grant of the United States of America of “the right of way for the construction of highways over public lands, not reserved for public uses” under United States Revised Statutes 2477 (43 U.S.C. Section 932 (repealed October 21, 1976, with proviso recognizing the validity of rights-of-way already established)) was accepted for and on behalf of the State of Utah and its political subdivision Rich County as it pertains to the highway located in Rich County known as AR146; County Road Number: AR146; State Geographic Information Database (SGID) Road Identification Number: RD170418. Total road length is 1.65 miles more or less.

The reason for this Acknowledgment and Notice of Acknowledgment includes, but is not limited to, the fact that the road was constructed, mechanically, or by continuous use as a public highway for a period of at least ten years, over public lands not reserved for public uses, prior to the earlier of (a) the October 21, 1976 repeal of R.S. 2477 or (b) the date the servient estate was reserved for public uses.

This Acknowledgment and Notice of Acknowledgment applies only to the segments of the road that traverse land owned by the Bureau of Land Management, United States Department of the Interior, and does not apply to segments of the road that traverse land owned by any other person or entity. The State of Utah and its political subdivisions reserve the right to make further acknowledgments and notices of acknowledgment with regard to road segments that traverse land owned by other entities, including the United States of America, through one or more of its agencies.

A printed copy of a map showing the location of the road in said county is appended hereto as “Attachment 1,” a printed copy of representative photos of the road is appended hereto as “Attachment 2,” a printed copy of a description of the beginning and ending points of the entire road together with a list of Townships, Ranges and Sections that may be traversed by the road in said county is appended hereto as “Attachment 3,” and a printed copy of the Road Centerline Description Cover Page(s) is appended hereto as “Attachment 4.” The Appendices listed in “Attachment 4” that contain the actual road centerline descriptions are incorporated herein by reference. Affidavits provided by individuals familiar with the road are appended hereto as “Attachment 5.”

A printed copy of this Acknowledgment and Notice of Acknowledgment, together with its Attachments and Appendices, may be viewed and/or obtained at the office of the Utah State Archives.

An electronic copy of this Acknowledgment and Notice of Acknowledgment, together with its Attachments and Appendices, may be viewed and/or downloaded as read-only PDF (Portable Document Format) files via the

Internet at <http://recorded2477roads.utah.gov>.

The owner of the servient estate in the land underlying the road-segments subject to this Acknowledgment and Notice is believed to be the United States of America through one or more of its agencies. Any of such agencies or any other person with a servient ownership claim or a competing dominant estate right-of-way ownership claim, may file a petition in the State District Court for Salt Lake County for a decision regarding the correctness of this Acknowledgment. A claimant shall file a petition within sixty (60) days after receipt of this Notice.

In Witness Whereof, I, John Harja, the official designee of the Governor of the State of Utah, in conformity to the laws of the State (Utah Code Sections 72-5-308 through 310 inclusive), have caused this Acknowledgment and Notice of Acknowledgment to be made.

Signed by my hand in Salt Lake City, Utah, the 10th day of November, 2008.

By the Governor's Designee



John Harja

CERTIFICATION

State of Utah)
 : ss
County of Salt Lake)

I hereby certify that the signer of the foregoing document, John Harja, is personally known by me, has made a voluntary signature and taken an oath stating that he is the official designee of the Governor of the State of Utah and is authorized to sign this document on the Governor's behalf pursuant to Utah Code Section 72-5-309. He further vouched that, based upon information and belief, the facts alleged therein are true.

Dated this 10th day of November, 2008.









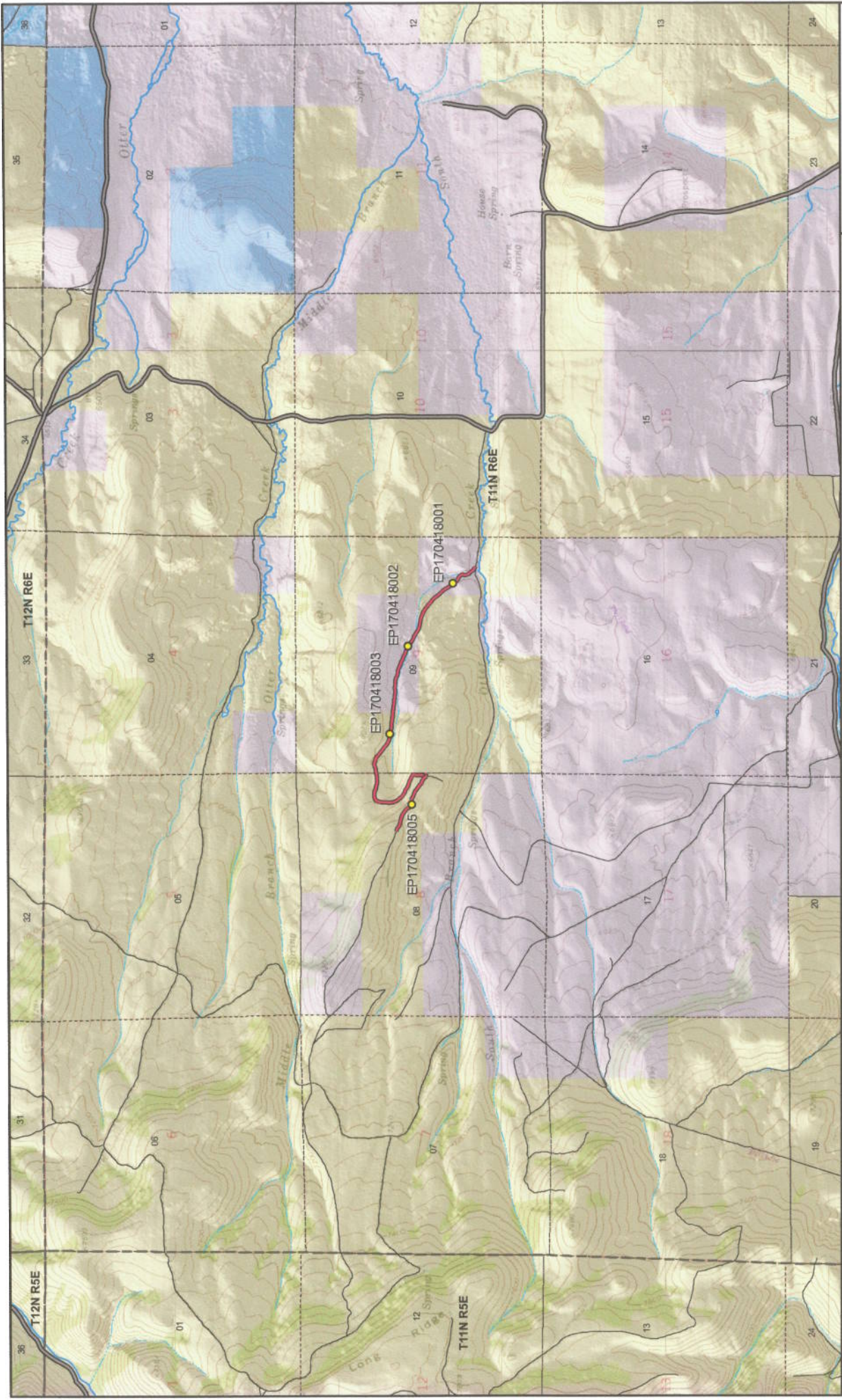





Notary Public

0971



AR146 - Rich County

SGID RD_ID RD170418 CO_UNIQUE AR146

- | | | |
|------------------------------------------------------------------------------------------------------------------|---------------------------------------------------------------------------------------------------------------------------------------------|---------------------------------------------------------------------------------------------------------|
|  BLM |  AR146 |  Photo Event Point |
|  Private |  Title V, Issued Or Under Consideration By BLM Or County |  Section = 1 Mile |
|  SITLA, State Trust Land |  County B Road |  Misc |
|  USFS, National Forest |  State / U.S. Highway |  Other Roads |
|  State Parks and Recreation | | |
|  UDWR Wildlife Reserve | | |

0972

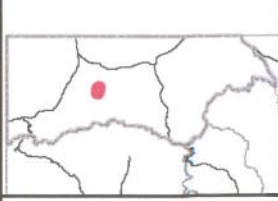

 Scale
 1:34,231
 1 in = 43 miles



EP170418001



EP170418002



EP170418003



EP170418005

EP000000000

EP000000000

AR146 - Rich County
SGID RD_ID RD170418

Map prepared by the State of Utah
Automated Geographic Reference Center
Room 5130 State Office Building
Salt Lake City, Utah 84114
October 27, 2008

0973



Attachment 3

Beginning & Ending Points and Township, Range, and Section References For:

Popular Name: AR146

County: Rich

County Road Number: AR146

State Geographic Information Database (SGID) Road Identification Number: RD170418.

Total Road Length: 1.65 miles more or less.

Beginning at a point on the road centerline located at 41 degrees 42 minutes 28.05 seconds North Latitude and -111 degrees 17 minutes 19.43 seconds West Longitude, which can be converted to mapping accuracy State Plane Utah North Zone NAD 83 feet coordinates of X = 1,698,105.3 feet and Y = 3,781,682.7 feet based on the US Survey Foot conversion.

Ending at a point on the road centerline located at 41 degrees 42 minutes 11.12 seconds North Latitude and -111 degrees 16 minutes 04.32 seconds West Longitude, which can be converted to mapping accuracy State Plane Utah North Zone NAD 83 feet coordinates of X = 1,703,806.4 feet and Y = 3,779,983.7 feet based on the US Survey Foot conversion.

This road may traverse:

Township 11 North Range 6 East, Section(s) 8,9, Salt Lake Base & Meridian
See Attachment 1 above for a cartographic depiction of the course of this road.

0974

**Attachment 4
Road Centerline Description Cover Page(s)**

Popular Name: AR146

County: Rich

County Road Number: AR146

State Geographic Information Database (SGID) Road Identification Number: RD170418.

Total Road Length: 1.65 miles more or less.

Centerline Descriptions Of Road-Segments That Cross Over Federally Owned Land, Derived From Global Positioning System Data And Cross-checked against USGS Digital Orthophoto Quadrangles Compiled By The Utah Automated Geographic Reference Center And Entered Into The State Geographic Information Database (SGID).

Road-Segments Listed by SGID Road Identification Number (RD_ID)	Road-Segment Numbers	Believed Ownership Of Servient Estate	Approximate Segment Length	See Attached Appendix
RD170418	001	BLM	0.92 Miles	A
RD170418	002	PVT	0.37 Miles	(not shown)
RD170418	003	BLM	0.16 Miles	B
RD170418	004	PVT	0.2 Miles	(not shown)
		Total Road Length	1.65	_____

* Indicates that a Title V permit will be requested, is in process, or has been issued.

† Indicates that road-segments crossing Forest Service land are under consideration by the state and county as of the date of this Acknowledgment and Notice of Acknowledgment.

0975

Attachment 5

AFFIDAVIT OF THOMAS L. BRITTON
RICH COUNTY, UTAH
RICH COUNTY D ROAD NO. AR146

State of Utah)
 : ss.
County of Rich)

I, THOMAS L. BRITTON, testify and declare under oath as follows:

1. I am an adult competent to testify about the matters set forth in this affidavit. My testimony is based upon my personal knowledge and experience. I was born on December 26, 1948, in Kalispell, Montana. I have lived in Rich County and have been involved in ranching in Rich County for 50 years. I have worked for the Rich County Roads Department since 1978.

2. I have traveled and am familiar with Rich County Road No. AR146 and the land it traverses.

3. I took the following steps to verify that the road I refer to in this affidavit and Rich County Road No. AR146 (the "Road") are the same road:

a. I examined a large Rich County map depicting the Road in relation to other roads, intersections and landmarks. I initialed the Road on the large map verifying that it is accurately depicted on the map and it is the road I refer to herein.

b. I examined the map attached to this affidavit depicting the Road and surrounding area and verified that the Road is accurately depicted on the map and is the road I refer to herein.

c. I viewed aerial photography of the Road, as well as ground photography, and verified that the aerial and ground photography accurately depict the road I refer to in this affidavit.

4. I have personally traveled the Road from the early 1960s through 1976 and continuing until 2004, ("the Time Period of My Experience"). It is the reputation in the community that the Road was traveled as early as the early 1940s, prior to my earliest recollection.

5. When I last traveled and observed the Road in 2004, it appeared to follow the same route as in the early 1960s, when I first traveled and observed it.

6. During the Time Period of My Experience the Road has been traveled monthly, weather permitting.

7. During the Time Period of My Experience I have personally traveled the Road by pickup truck and I have observed others from the general public traveling it by the same means, plus ATVs.

8. During the Time Period of My Experience I have personally used the Road for hunting, recreation and county road maintenance and I have observed others from the general public using the Road for the same purposes.

DATED this 21 day of October, 2008.



THOMAS L. BRITTON

SUBSCRIBED AND SWORN to before me this 21st day of October, 2008.

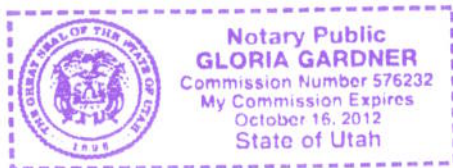



NOTARY PUBLIC

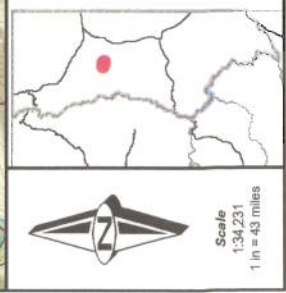
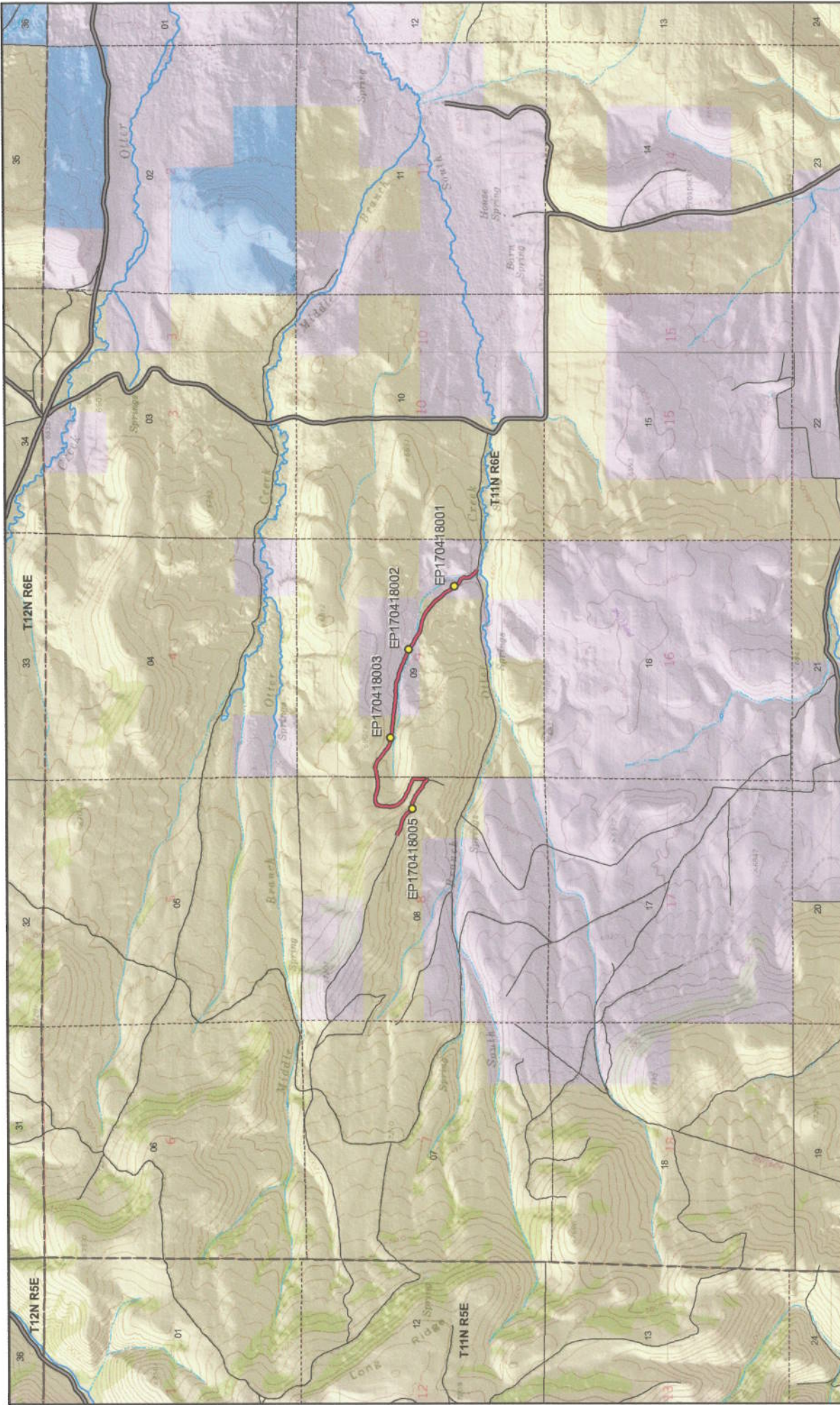

0979

- Land Ownership Categories**
- BLM
 - Private
 - SITLA, State Trust Land
 - USFS, National Forest
 - State Parks and Recreation
 - UDWR Wildlife Reserve

- Misc**
- Photo Event Point
 - Section = 1 Mile

- Transportation Network**
- AR146
 - Title V, Issued Or Under Consideration By BLM Or County
 - County B Road
 - State / U.S. Highway
 - Other Roads

AR146 - Rich County
SGID RD_ID RD170418 CO_UNIQUE ARI46

Map prepared by the State of Utah
 Automated Geographic Reference Center
 Room 5130 State Office Building
 Salt Lake City, Utah 84114
 Oct 16, 2008

AFFIDAVIT OF HOWARD J. LAMBORN
RICH COUNTY, UTAH
RICH COUNTY D ROAD NO. AR146

State of Utah)
 : ss.
County of Rich)

I, HOWARD J. LAMBORN, testify and declare under oath as follows:

1. I am an adult competent to testify about the matters set forth in this affidavit. My testimony is based upon my personal knowledge and experience. I was born on June 16, 1923 in Laketown, Utah. I have lived in Rich County for 80 years. I have been a cattle rancher for the past 55 years. I was also employed by the Rich County School District for 34 years.

2. I have traveled and am familiar with Rich County Road No. AR 146 and the land it traverses.

3. I took the following steps to verify that the road I refer to in this affidavit and Rich County Road No. AR 146 (the "Road") are the same road:

a. I examined a large Rich County map depicting the Road in relation to other roads, intersections and landmarks. I initialed the Road on the large map verifying that it is accurately depicted on the map and it is the road I refer to herein.

b. I examined the map attached to this affidavit depicting the Road and surrounding area and verified that the Road is accurately depicted on the map and is the road I refer to herein.

c. I viewed aerial photography of the Road, as well as ground photography, and verified that the aerial and ground photography accurately depict the road I refer to in this affidavit.

4. I have personally traveled the Road from 1950 through 1976 and continuing until 2005, (“the Time Period of My Experience”). It is the reputation in the community that the Road was traveled as early as the early 1900s, prior to my earliest recollection.

5. When I last traveled and observed the Road in 2005, it appeared to follow the same route as in 1950 when I first traveled and observed it.

6. During the Time Period of My Experience the Road has been traveled approximately monthly, weather permitting during grazing season, and monthly, weather permitting throughout the remainder of the year.

7. During the Time Period of My Experience I have personally traveled the Road by various means, including pickup truck and horseback, and I have observed others from the general public traveling it by the same means and ATVs.

8. During the Time Period of My Experience I have personally used the Road for livestock operations, traveling in and through the area and sight seeing and I have observed others from the general public using the Road for the same purposes and others including hunting and recreation.

DATED this 21 day of October, 2008.



HOWARD J. LAMBORN

SUBSCRIBED AND SWORN to before me this 21st day of October, 2008.

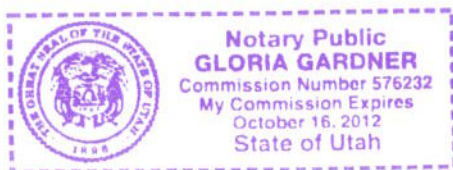



NOTARY PUBLIC

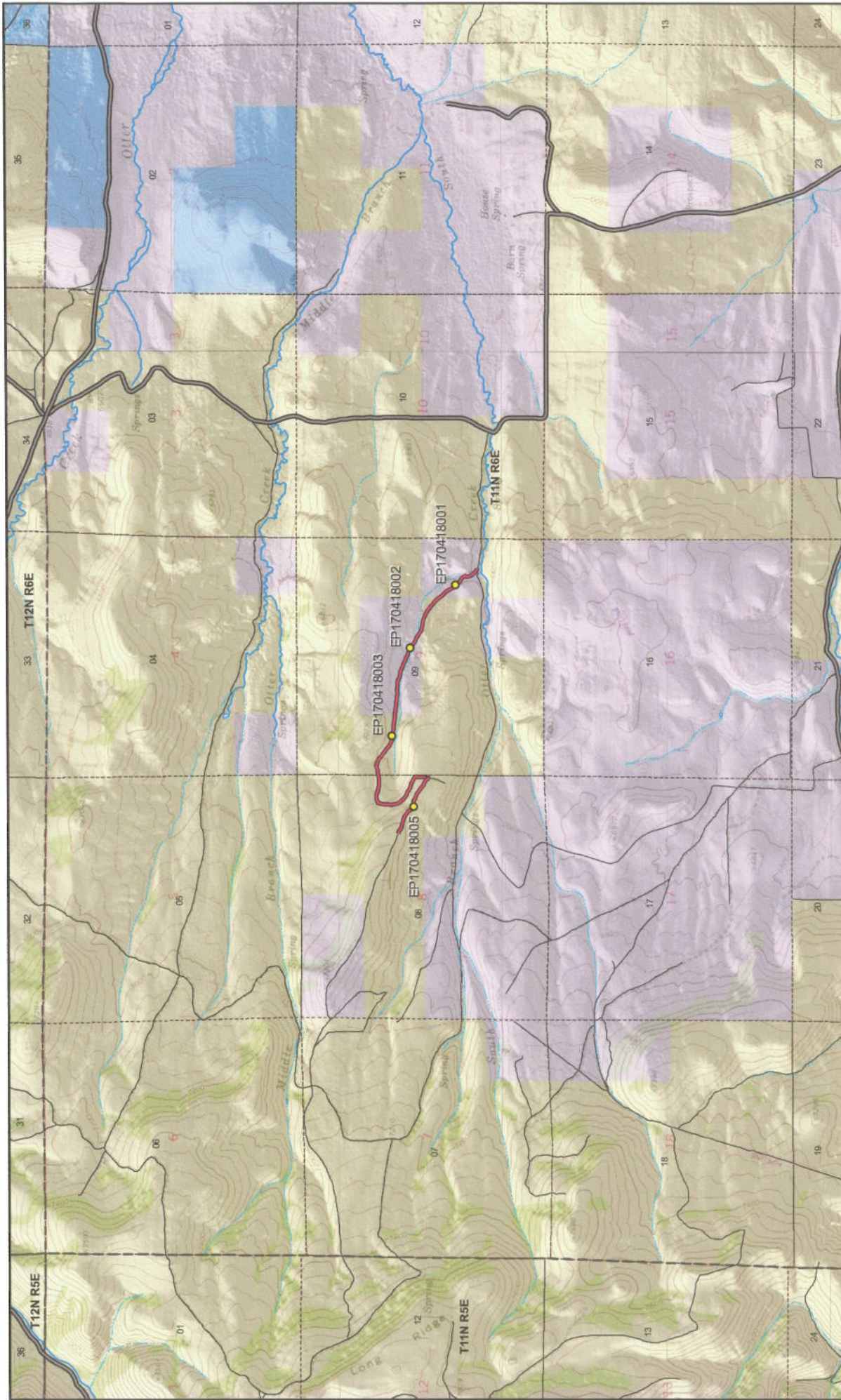



Scale
1:34,231
1 in = 43 miles



ARI46 - Rich County

SGID RD_ID RD170418 CO_UNIQUE ARI46

Land Ownership Categories

- BLM
- Private
- SITLA, State Trust Land
- USFS, National Forest
- State Parks and Recreation
- UDWR Wildlife Reserve

Misc

- Photo Event Point
- Section = 1 Mile

Transportation Network

- ARI46
- Title V: Issued Or Under Consideration By BLM
- County B Road
- State / U.S. Highway
- Other Roads

Map prepared by the State of Utah
Automated Geographic Reference Center
Room 5130 State Office Building
Salt Lake City, Utah 84114
Oct 16, 2008



Appendix A to Attachment 4

Popular Name: AR146

County: Rich

County Road Number: AR146

State Geographic Information Database (SGID) Road Identification Number: RD170418.

Road-Segment Number: 001

Road-Segment Length: 0.92 miles more or less.

Believed owner of the land underlying this road-segment is: Bureau of Land Management.

The following description is based upon the geographic coordinate system using the NAD83 Datum. The source is GPS mapping grade data as indicated in the metadata and/or the transportation data model of the State of Utah Geographic Information Database (SGID).

The road-segment itself is the monument that is identified by its physical presence on the land. The location of said physical presence is closely approximated by mapping grade Global Positioning System (GPS) data. Said data are checked against the corresponding gray-scale 1-meter Digital Orthophoto Quadrangles published by the United States Geological Survey (USGS) to verify a reasonable degree of accuracy. In circumstances where accurate satellite signal acquisition is not possible, such as deep, narrow canyons or under a canopy of dense foliage, or where very sharp curves in the road make accuracy questionable, such portions of the road were digitized from the corresponding gray-scale 1-meter Digital Orthophoto Quadrangles published by the United States Geological Survey (USGS).

This road-segment may traverse:

Township 11 North Range 6 East, Section(s) 8,9, Salt Lake Base & Meridian

The following description closely approximates the location of the centerline of the physical monument (AR146)-- Segment 001 based on mapping grade Global Positioning System (GPS) data as defined above:

Beginning at a point on the road center line located at 41 degrees 42 minutes 28.05 seconds North Latitude and -111 degrees 17 minutes 19.43 seconds West Longitude, which can be converted to mapping accuracy State Plane Utah North Zone NAD 83 feet coordinates of X = 1,698,105.3 feet and Y = 3,781,682.7 feet; thence the following courses along the said road center line:

thence South 65 Degrees 17 Minutes 37 Seconds East	55.1 feet
thence South 51 Degrees 10 Minutes 49 Seconds East	47.8 feet
thence South 64 Degrees 32 Minutes 26 Seconds East	54.3 feet
thence South 74 Degrees 30 Minutes 43 Seconds East	61.4 feet
thence South 78 Degrees 35 Minutes 19 Seconds East	59.7 feet
thence South 71 Degrees 29 Minutes 34 Seconds East	59 feet
thence South 61 Degrees 38 Minutes 42 Seconds East	59.5 feet
thence South 60 Degrees 37 Minutes 33 Seconds East	58.9 feet
thence South 61 Degrees 18 Minutes 53 Seconds East	48 feet
thence South 42 Degrees 17 Minutes 11 Seconds East	43.7 feet
thence South 28 Degrees 22 Minutes 46 Seconds East	45.4 feet
thence South 34 Degrees 28 Minutes 29 Seconds East	34.5 feet

thence South 42 Degrees 01 Minutes 46 Seconds East 24.2 feet
 thence South 46 Degrees 23 Minutes 32 Seconds East 25.1 feet
 thence South 60 Degrees 40 Minutes 20 Seconds East 27.2 feet
 thence North 82 Degrees 37 Minutes 22 Seconds East 29.4 feet
 thence North 69 Degrees 53 Minutes 33 Seconds East 31 feet
 thence North 80 Degrees 55 Minutes 20 Seconds East 25.9 feet
 thence South 84 Degrees 09 Minutes 40 Seconds East 24.4 feet
 thence South 72 Degrees 55 Minutes 43 Seconds East 23 feet
 thence South 62 Degrees 51 Minutes 25 Seconds East 27.7 feet
 thence South 67 Degrees 20 Minutes 33 Seconds East 35.3 feet
 thence South 60 Degrees 35 Minutes 11 Seconds East 37 feet
 thence South 60 Degrees 11 Minutes 23 Seconds East 35.3 feet
 thence South 65 Degrees 09 Minutes 28 Seconds East 36.3 feet
 thence South 56 Degrees 47 Minutes 24 Seconds East 35 feet
 thence South 52 Degrees 15 Minutes 56 Seconds East 34.6 feet
 thence South 50 Degrees 57 Minutes 43 Seconds East 33.1 feet
 thence South 53 Degrees 06 Minutes 53 Seconds East 32.6 feet
 thence South 51 Degrees 05 Minutes 09 Seconds East 30.1 feet
 thence South 57 Degrees 40 Minutes 13 Seconds East 30.4 feet
 thence South 56 Degrees 24 Minutes 50 Seconds East 22.9 feet
 thence South 65 Degrees 21 Minutes 26 Seconds East 26.4 feet
 thence South 55 Degrees 55 Minutes 22 Seconds East 29 feet
 thence South 59 Degrees 43 Minutes 29 Seconds East 27.1 feet
 thence South 65 Degrees 12 Minutes 59 Seconds East 23.2 feet
 thence South 50 Degrees 55 Minutes 50 Seconds East 23.8 feet
 thence South 37 Degrees 46 Minutes 55 Seconds East 19.4 feet
 thence South 28 Degrees 24 Minutes 13 Seconds East 16.7 feet
 thence South 42 Degrees 19 Minutes 06 Seconds East 8.8 feet
 thence South 50 Degrees 31 Minutes 32 Seconds East 10.3 feet
 thence North 14 Degrees 36 Minutes 00 Seconds East 10.2 feet
 thence North 15 Degrees 11 Minutes 33 Seconds East 36.8 feet
 thence North 08 Degrees 32 Minutes 57 Seconds East 42.5 feet
 thence North 04 Degrees 38 Minutes 18 Seconds East 45.5 feet
 thence North 04 Degrees 18 Minutes 49 Seconds East 52.7 feet
 thence North 01 Degrees 38 Minutes 36 Seconds East 47.6 feet
 thence North 02 Degrees 04 Minutes 28 Seconds East 39.1 feet
 thence North 21 Degrees 22 Minutes 07 Seconds West 36.6 feet
 thence North 57 Degrees 29 Minutes 27 Seconds West 43 feet
 thence North 68 Degrees 53 Minutes 01 Seconds West 49.4 feet
 thence North 66 Degrees 44 Minutes 39 Seconds West 50.9 feet
 thence North 67 Degrees 39 Minutes 20 Seconds West 51.9 feet
 thence North 67 Degrees 45 Minutes 51 Seconds West 54.7 feet
 thence North 63 Degrees 45 Minutes 58 Seconds West 52.8 feet
 thence North 63 Degrees 56 Minutes 59 Seconds West 45.8 feet
 thence North 64 Degrees 17 Minutes 08 Seconds West 48.6 feet
 thence North 60 Degrees 18 Minutes 24 Seconds West 58.4 feet
 thence North 55 Degrees 03 Minutes 32 Seconds West 49.4 feet
 thence North 49 Degrees 08 Minutes 43 Seconds West 45.4 feet
 thence North 39 Degrees 40 Minutes 59 Seconds West 42.4 feet

thence North 31 Degrees 13 Minutes 33 Seconds West 46.7 feet
 thence North 27 Degrees 11 Minutes 35 Seconds West 56.7 feet
 thence North 19 Degrees 27 Minutes 04 Seconds West 52.1 feet
 thence North 11 Degrees 38 Minutes 28 Seconds West 43.5 feet
 thence North 01 Degrees 19 Minutes 08 Seconds West 38.1 feet
 thence North 05 Degrees 17 Minutes 10 Seconds East 40.2 feet
 thence North 05 Degrees 57 Minutes 03 Seconds East 36 feet
 thence North 01 Degrees 03 Minutes 56 Seconds East 40.4 feet
 thence North 00 Degrees 58 Minutes 14 Seconds East 28.9 feet
 thence North 05 Degrees 04 Minutes 49 Seconds East 31.3 feet
 thence North 10 Degrees 44 Minutes 19 Seconds East 30.8 feet
 thence North 21 Degrees 18 Minutes 46 Seconds East 22.2 feet
 thence North 22 Degrees 08 Minutes 52 Seconds East 20.6 feet
 thence North 24 Degrees 34 Minutes 24 Seconds East 10.1 feet
 thence North 19 Degrees 48 Minutes 17 Seconds East 10.5 feet
 thence North 35 Degrees 12 Minutes 22 Seconds East 11.3 feet
 thence North 44 Degrees 40 Minutes 06 Seconds East 7.4 feet
 thence North 49 Degrees 04 Minutes 02 Seconds East 12.1 feet
 thence North 51 Degrees 47 Minutes 37 Seconds East 7.5 feet
 thence North 59 Degrees 31 Minutes 37 Seconds East 11.8 feet
 thence North 68 Degrees 41 Minutes 42 Seconds East 21.1 feet
 thence North 78 Degrees 06 Minutes 30 Seconds East 29.5 feet
 thence North 83 Degrees 54 Minutes 21 Seconds East 36 feet
 thence South 87 Degrees 31 Minutes 30 Seconds East 33.5 feet
 thence South 84 Degrees 15 Minutes 32 Seconds East 7.8 feet
 thence South 79 Degrees 40 Minutes 38 Seconds East 16.9 feet
 thence South 77 Degrees 20 Minutes 12 Seconds East 21.9 feet
 thence South 71 Degrees 53 Minutes 47 Seconds East 5.2 feet
 thence South 70 Degrees 40 Minutes 39 Seconds East 9.8 feet
 thence South 73 Degrees 37 Minutes 55 Seconds East 13.7 feet
 thence South 71 Degrees 53 Minutes 47 Seconds East 12.5 feet
 thence South 73 Degrees 24 Minutes 13 Seconds East 15.8 feet
 thence South 73 Degrees 37 Minutes 55 Seconds East 17.1 feet
 thence South 71 Degrees 53 Minutes 47 Seconds East 19.7 feet
 thence South 76 Degrees 27 Minutes 42 Seconds East 27.4 feet
 thence South 82 Degrees 32 Minutes 52 Seconds East 46 feet
 thence South 83 Degrees 26 Minutes 20 Seconds East 60.2 feet
 thence South 88 Degrees 20 Minutes 00 Seconds East 56.5 feet
 thence North 82 Degrees 21 Minutes 46 Seconds East 51.6 feet
 thence North 78 Degrees 26 Minutes 34 Seconds East 43.8 feet
 thence North 85 Degrees 16 Minutes 11 Seconds East 22.7 feet
 thence North 85 Degrees 10 Minutes 36 Seconds East 15.5 feet
 thence North 79 Degrees 06 Minutes 02 Seconds East 44.7 feet
 thence North 76 Degrees 01 Minutes 46 Seconds East 45.9 feet
 thence North 76 Degrees 56 Minutes 39 Seconds East 41.7 feet
 thence North 75 Degrees 04 Minutes 02 Seconds East 40.4 feet
 thence North 75 Degrees 17 Minutes 14 Seconds East 13.2 feet
 thence South 76 Degrees 32 Minutes 47 Seconds East 108.8 feet
 thence South 58 Degrees 08 Minutes 08 Seconds East 20.9 feet

thence South 54 Degrees 37 Minutes 28 Seconds East 38.8 feet
 thence South 51 Degrees 37 Minutes 05 Seconds East 55.1 feet
 thence South 52 Degrees 33 Minutes 01 Seconds East 70.2 feet
 thence South 52 Degrees 17 Minutes 36 Seconds East 70.8 feet
 thence South 52 Degrees 56 Minutes 28 Seconds East 57.8 feet
 thence South 48 Degrees 22 Minutes 07 Seconds East 56.9 feet
 thence South 54 Degrees 22 Minutes 15 Seconds East 62 feet
 thence South 62 Degrees 52 Minutes 07 Seconds East 56.2 feet
 thence South 69 Degrees 26 Minutes 25 Seconds East 46 feet
 thence South 70 Degrees 45 Minutes 29 Seconds East 31.4 feet
 thence South 78 Degrees 21 Minutes 18 Seconds East 33.2 feet
 thence South 85 Degrees 02 Minutes 03 Seconds East 49.8 feet
 thence South 86 Degrees 31 Minutes 02 Seconds East 59.2 feet
 thence South 84 Degrees 01 Minutes 27 Seconds East 62.7 feet
 thence South 88 Degrees 20 Minutes 42 Seconds East 56.8 feet
 thence South 83 Degrees 34 Minutes 40 Seconds East 50.2 feet
 thence South 84 Degrees 05 Minutes 21 Seconds East 42.3 feet
 thence South 81 Degrees 48 Minutes 02 Seconds East 39.8 feet
 thence South 79 Degrees 08 Minutes 33 Seconds East 60.9 feet
 thence South 82 Degrees 14 Minutes 42 Seconds East 60.7 feet
 thence South 89 Degrees 40 Minutes 42 Seconds East 23 feet more or less to **the ending point**

at: 41 degrees 42 minutes 28.72 seconds North Latitude and -111 degrees 16 minutes 45.75 seconds West Longitude, which can be converted to mapping accuracy State Plane Utah North Zone NAD 83 feet coordinates of X = 1,700,659.1 feet and Y = 3,781,756.7 feet.

Appendix B to Attachment 4

Popular Name: AR146

County: Rich

County Road Number: AR146

State Geographic Information Database (SGID) Road Identification Number: RD170418.

Road-Segment Number: 003

Road-Segment Length: 0.16 miles more or less.

Believed owner of the land underlying this road-segment is: Bureau of Land Management.

The following description is based upon the geographic coordinate system using the NAD83 Datum. The source is GPS mapping grade data as indicated in the metadata and/or the transportation data model of the State of Utah Geographic Information Database (SGID).

The road-segment itself is the monument that is identified by its physical presence on the land. The location of said physical presence is closely approximated by mapping grade Global Positioning System (GPS) data. Said data are checked against the corresponding gray-scale 1-meter Digital Orthophoto Quadrangles published by the United States Geological Survey (USGS) to verify a reasonable degree of accuracy. In circumstances where accurate satellite signal acquisition is not possible, such as deep, narrow canyons or under a canopy of dense foliage, or where very sharp curves in the road make accuracy questionable, such portions of the road were digitized from the corresponding gray-scale 1-meter Digital Orthophoto Quadrangles published by the United States Geological Survey (USGS).

This road-segment may traverse:

Township 11 North Range 6 East, Section(s) 9, Salt Lake Base & Meridian

The following description closely approximates the location of the centerline of the physical monument (AR146)-- Segment 003 based on mapping grade Global Positioning System (GPS) data as defined above:

Beginning at a point on the road center line located at 41 degrees 42 minutes 23.15 seconds North Latitude and -111 degrees 16 minutes 21.72 seconds West Longitude, which can be converted to mapping accuracy State Plane Utah North Zone NAD 83 feet coordinates of X = 1,702,483.5 feet and Y = 3,781,197.3 feet; thence the following courses along the said road center line:

thence South 67 Degrees 47 Minutes 09 Seconds East	13.6 feet
thence South 78 Degrees 29 Minutes 21 Seconds East	62.4 feet
thence South 80 Degrees 54 Minutes 38 Seconds East	74.2 feet
thence South 72 Degrees 26 Minutes 15 Seconds East	76.9 feet
thence South 75 Degrees 19 Minutes 07 Seconds East	74.8 feet
thence South 65 Degrees 11 Minutes 44 Seconds East	76.5 feet
thence South 61 Degrees 11 Minutes 13 Seconds East	81.5 feet
thence South 50 Degrees 40 Minutes 07 Seconds East	67.4 feet
thence South 44 Degrees 23 Minutes 31 Seconds East	56.6 feet
thence South 50 Degrees 40 Minutes 42 Seconds East	47.3 feet
thence South 53 Degrees 00 Minutes 47 Seconds East	50.3 feet
thence South 43 Degrees 59 Minutes 24 Seconds East	69.4 feet

thence South 42 Degrees 14 Minutes 31 Seconds East 73.2 feet

thence South 34 Degrees 20 Minutes 30 Seconds East 30.9 feet more or less to **the ending point at:** 41 degrees 42 minutes 19.02 seconds North Latitude and -111 degrees 16 minutes 12.28 seconds West Longitude, which can be converted to mapping accuracy State Plane Utah North Zone NAD 83 feet coordinates of X = 1,703,200.4 feet and Y = 3,780,781.4 feet.