

**Acknowledgment and
Notice of Acknowledgment
of Acceptance of R.S. 2477
Right-of-Way Grant**

Recorded NOV 13 2008 Filing No. 76090
At 9:15 AM/PM in Book 510 Page 1126
Fee No Fee Debra L. Ames Rich County Recorder
Requested by State of Utah

THE STATE OF UTAH

TO ALL WHOM THESE PRESENTS SHALL COME, Greeting:

Know ye, This is an Acknowledgment and Notice of Acknowledgment made under Utah Code Sections 72-5-309 through 310 inclusive, that the grant of the United States of America of “the right of way for the construction of highways over public lands, not reserved for public uses” under United States Revised Statutes 2477 (43 U.S.C. Section 932 (repealed October 21, 1976, with proviso recognizing the validity of rights-of-way already established)) was accepted for and on behalf of the State of Utah and its political subdivision Rich County as it pertains to the highway located in Rich County known as AR16; County Road Number: AR16; State Geographic Information Database (SGID) Road Identification Number: RD170432. Total road length is 1.3 miles more or less.

The reason for this Acknowledgment and Notice of Acknowledgment includes, but is not limited to, the fact that the road was constructed, mechanically, or by continuous use as a public highway for a period of at least ten years, over public lands not reserved for public uses, prior to the earlier of (a) the October 21, 1976 repeal of R.S. 2477 or (b) the date the servient estate was reserved for public uses.

This Acknowledgment and Notice of Acknowledgment applies only to the segments of the road that traverse land owned by the Bureau of Land Management, United States Department of the Interior, and does not apply to segments of the road that traverse land owned by any other person or entity. The State of Utah and its political subdivisions reserve the right to make further acknowledgments and notices of acknowledgment with regard to road segments that traverse land owned by other entities, including the United States of America, through one or more of its agencies.

A printed copy of a map showing the location of the road in said county is appended hereto as “Attachment 1,” a printed copy of representative photos of the road is appended hereto as “Attachment 2,” a printed copy of a description of the beginning and ending points of the entire road together with a list of Townships, Ranges and Sections that may be traversed by the road in said county is appended hereto as “Attachment 3,” and a printed copy of the Road Centerline Description Cover Page(s) is appended hereto as “Attachment 4.” The Appendices listed in “Attachment 4” that contain the actual road centerline descriptions are incorporated herein by reference. Affidavits provided by individuals familiar with the road are appended hereto as “Attachment 5.”

A printed copy of this Acknowledgment and Notice of Acknowledgment, together with its Attachments and Appendices, may be viewed and/or obtained at the office of the Utah State Archives.

An electronic copy of this Acknowledgment and Notice of Acknowledgment, together with its Attachments and Appendices, may be viewed and/or downloaded as read-only PDF (Portable Document Format) files via [the](#)

Internet at <http://recorded2477roads.utah.gov>.

The owner of the servient estate in the land underlying the road-segments subject to this Acknowledgment and Notice is believed to be the United States of America through one or more of its agencies. Any of such agencies or any other person with a servient ownership claim or a competing dominant estate right-of-way ownership claim, may file a petition in the State District Court for Salt Lake County for a decision regarding the correctness of this Acknowledgment. A claimant shall file a petition within sixty (60) days after receipt of this Notice.

In Witness Whereof, I, John Harja, the official designee of the Governor of the State of Utah, in conformity to the laws of the State (Utah Code Sections 72-5-308 through 310 inclusive), have caused this Acknowledgment and Notice of Acknowledgment to be made.

Signed by my hand in Salt Lake City, Utah, the 10th day of November, 2008.

By the Governor's Designee



John Harja

CERTIFICATION

State of Utah)
 : ss
County of Salt Lake)

I hereby certify that the signer of the foregoing document, John Harja, is personally known by me, has made a voluntary signature and taken an oath stating that he is the official designee of the Governor of the State of Utah and is authorized to sign this document on the Governor's behalf pursuant to Utah Code Section 72-5-309. He further vouched that, based upon information and belief, the facts alleged therein are true.

Dated this 10th day of November, 2008.





Notary Public

1127



Scale
1:32,050
1 in = 16 miles

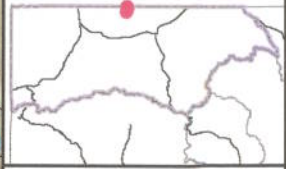

1128

- AR16 - Rich County**
SGRID RD_ID RD170432 CO_UNIQUE AR16
- Land Ownership Categories**
 - BLM
 - Private
 - STTLA, State Trust Land
 - USFS, National Forest
 - State Parks and Recreation
 - UDWR Wildlife Reserve
 - Misc**
 - Photo Event Point
 - Section = 1 Mile
 - Transportation Network**
 - AR16
 - Title V, Issued Or Under Consideration By BLM Or County
 - County B Road
 - State / U.S. Highway
 - Other Roads

Map prepared by the State of Utah
Automated Geographic Reference Center
Room 5130 State Office Building
Salt Lake City, Utah 84114
Oct 20, 2008





EP170432001



EP170432002



EP170432003



EP170432004



EP170432005

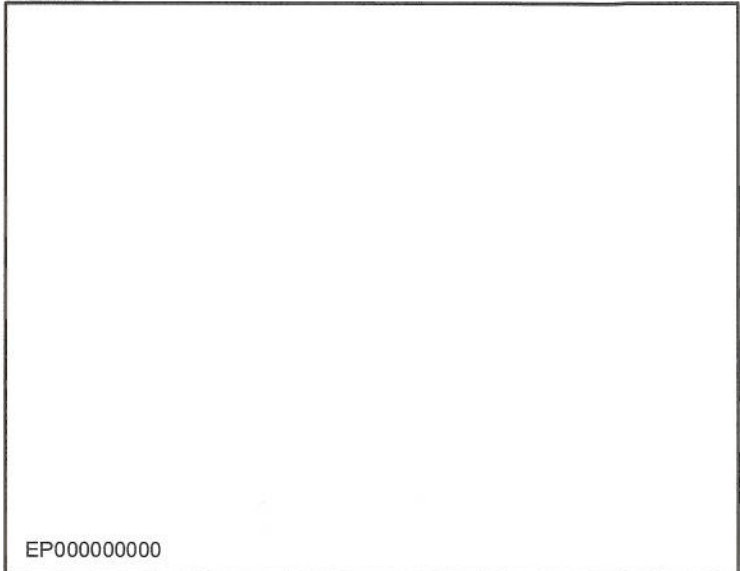

EP000000000

**AR16 - Rich County
SGID RD_ID RD170432**

Map prepared by the State of Utah
Automated Geographic Reference Center
Room 5130 State Office Building
Salt Lake City, Utah 84114
October 27, 2008

1129



Attachment 3

Beginning & Ending Points and Township, Range, and Section References For:

Popular Name: AR16

County: Rich

County Road Number: AR16

State Geographic Information Database (SGID) Road Identification Number: RD170432.

Total Road Length: 1.3 miles more or less.

Beginning at a point on the road centerline located at 41 degrees 37 minutes 08.81 seconds North Latitude and -111 degrees 04 minutes 12.58 seconds West Longitude, which can be converted to mapping accuracy State Plane Utah North Zone NAD 83 feet coordinates of X = 1,757,946.6 feet and Y = 3,749,590.1 feet based on the US Survey Foot conversion.

Ending at a point on the road centerline located at 41 degrees 37 minutes 02.47 seconds North Latitude and -111 degrees 02 minutes 45.82 seconds West Longitude, which can be converted to mapping accuracy State Plane Utah North Zone NAD 83 feet coordinates of X = 1,764,539.1 feet and Y = 3,748,982.6 feet based on the US Survey Foot conversion.

This road may traverse:

Township 10 North Range 8 East, Section(s) 8,9, Salt Lake Base & Meridian
See Attachment 1 above for a cartographic depiction of the course of this road.

1130

**Attachment 4
Road Centerline Description Cover Page(s)**

Popular Name: AR16

County: Rich

County Road Number: AR16

State Geographic Information Database (SGID) Road Identification Number: RD170432.

Total Road Length: 1.3 miles more or less.

Centerline Descriptions Of Road-Segments That Cross Over Federally Owned Land, Derived From Global Positioning System Data And Cross-checked against USGS Digital Orthophoto Quadrangles Compiled By The Utah Automated Geographic Reference Center And Entered Into The State Geographic Information Database (SGID).

Road-Segments Listed by SGID Road Identification Number (RD ID)	Road-Segment Numbers	Believed Ownership Of Servient Estate	Approximate Segment Length	See Attached Appendix
RD170432	001	BLM	1.3 Miles	A
		Total Road Length	1.3	_____

* Indicates that a Title V permit will be requested, is in process, or has been issued.

† Indicates that road-segments crossing Forest Service land are under consideration by the state and county as of the date of this Acknowledgment and Notice of Acknowledgment.

1131

Attachment 5

AFFIDAVIT OF CHARLES M. REX
RICH COUNTY, UTAH
RICH COUNTY D ROAD NO. AR16

State of Utah)
 : ss.
County of Rich)

I, CHARLES M. REX, testify and declare under oath as follows:

1. I am an adult competent to testify about the matters set forth in this affidavit. My testimony is based upon my personal knowledge and experience. I was born on September 22, 1942 in Salt Lake City, Utah. I have lived in Rich County for 66 years. I have been a cattle rancher for the past 58 years.

2. I have traveled and am familiar with Rich County Road No. AR16 and the land it traverses.

3. I took the following steps to verify that the road I refer to in this affidavit and Rich County Road No. AR 16 (the "Road") are the same road:

a. I examined a large Rich County map depicting the Road in relation to other roads, intersections and landmarks. I initialed the Road on the large map verifying that it is accurately depicted on the map and it is the road I refer to herein.

b. I examined the map attached to this affidavit depicting the Road and surrounding area and verified that the Road is accurately depicted on the map and is the road I refer to herein.

c. I viewed aerial photography of the Road, as well as ground photography, and verified that the aerial and ground photography accurately depict the road I refer to in this affidavit.

4. I have personally traveled the Road from the mid 1950s through 1976 and continuing until 2008, (“the Time Period of My Experience”). It is the reputation in the community that the Road was traveled as early as the late 1800s, prior to my earliest recollection.

5. When I last traveled and observed the Road in 2008, it appeared to follow the same route as in the mid 1950s when I first traveled and observed it.

6. During the Time Period of My Experience the Road has been traveled approximately weekly, weather permitting during grazing season, and monthly, weather permitting throughout the remainder of the year.

7. During the Time Period of My Experience I have personally traveled the Road by various means, including pickup truck and horseback, and I have observed others from the general public traveling it by the same means and ATVs and jeeps.

8. During the Time Period of My Experience I have personally used the Road for livestock operations, fence maintenance, traveling in and through the area and I have observed others from the general public using the Road for the same purposes and others including fire control, oil and gas exploration, hunting, predator control and sight seeing.

DATED this 22 day of October, 2008.

CHARLES M. REX

SUBSCRIBED AND SWORN to before me this 22nd day of October, 2008.

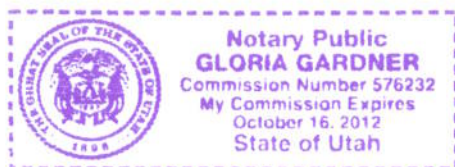

NOTARY PUBLIC

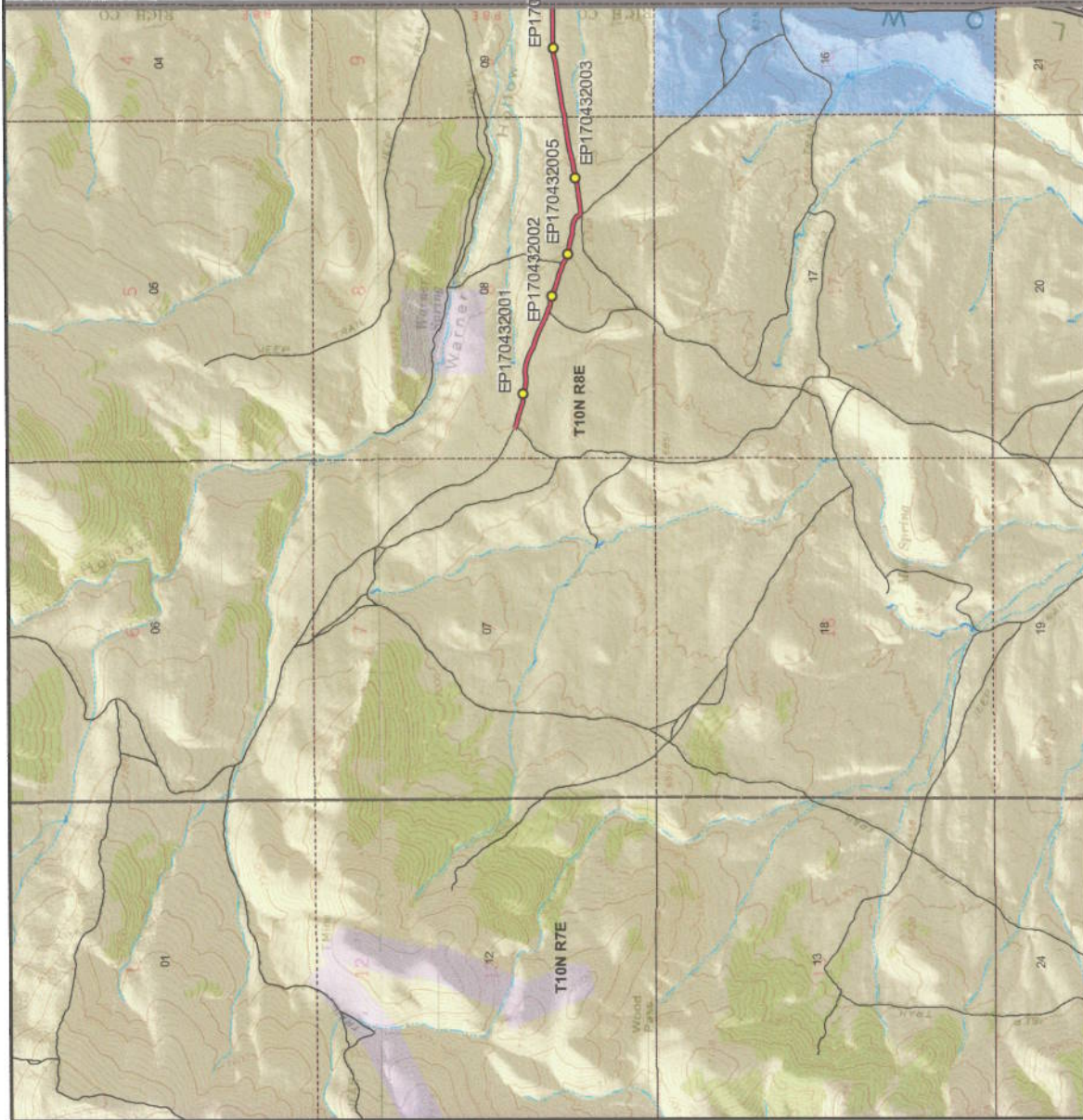

Scale
1:32,000
1 in = 16 miles

ARI6 - Rich County SGID RD_ID RDI70432 CO_UNIQUE ARI6

Land Ownership Categories

- BLM
- Private
- SITLA, State Trust Land
- USFS, National Forest
- State Parks and Recreation
- UDWR Wildlife Reserve

Misc

- Photo Event Point
- Section = 1 Mile

Transportation Network

- ARI6
- Title V, Issued Or Under Consideration By BLM Or County
- County B Road
- State / U.S. Highway
- Other Roads

1135

AFFIDAVIT OF DAVID D. JONES
RICH COUNTY, UTAH
RICH COUNTY D ROAD NO. AR16

State of Utah)
 : ss.
County of Rich)

I, DAVID D. JONES, testify and declare under oath as follows:

1. I am an adult competent to testify about the matters set forth in this affidavit. My testimony is based upon my personal knowledge and experience. I was born on November 7, 1941, in Randolph, Rich County, Utah and have lived in Randolph all of my life and have been involved in livestock operations most of my adult life. I worked for Stauffer Mining Company in the Crawford Mountain Range area from 1964 to 1986.

2. I have traveled and am familiar with Rich County Road No. AR16 and the land it traverses.

3. I took the following steps to verify that the road I refer to in this affidavit and Rich County Road No. AR16 (the "Road") are the same road:

a. I examined a large Rich County map depicting the Road in relation to other roads, intersections and landmarks. I initialed the Road on the large map verifying that it is accurately depicted on the map and it is the road I refer to herein.

b. I examined the map attached to this affidavit depicting the Road and surrounding area and verified that the Road is accurately depicted on the map and is the road I refer to herein.

c. I viewed aerial photography of the Road, as well as ground photography, and verified that the aerial and ground photography accurately depict the road I refer to in this affidavit.

4. I have personally traveled the Road from the early 1960s through 1976 and continuing until 2008, (“the Time Period of My Experience”). It is the reputation in the community that the Road was traveled as early as the early 1900s, prior to my earliest recollection.

5. When I last traveled and observed the Road in 2008, it appeared to follow the same route as in the early 1960s, when I first traveled and observed it.

6. During the Time Period of My Experience the Road has been traveled weekly, weather permitting.

7. During the Time Period of My Experience I have personally traveled the Road by pickup truck and I have observed others from the general public traveling it by the same means, plus ATVs.

8. During the Time Period of My Experience I have personally used the Road for hunting, recreation, livestock operations and I have observed others from the general public using the Road for the same purposes, plus wood gathering and oil and gas exploration.

DATED this 22 day of October, 2008.

David D. Jones
DAVID D. JONES

SUBSCRIBED AND SWORN to before me this 22nd day of October, 2008.

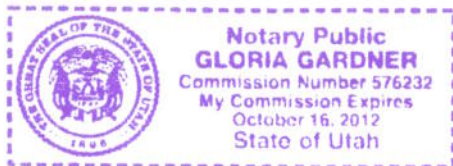

Gloria Gardner
NOTARY PUBLIC

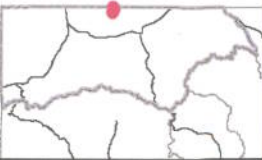
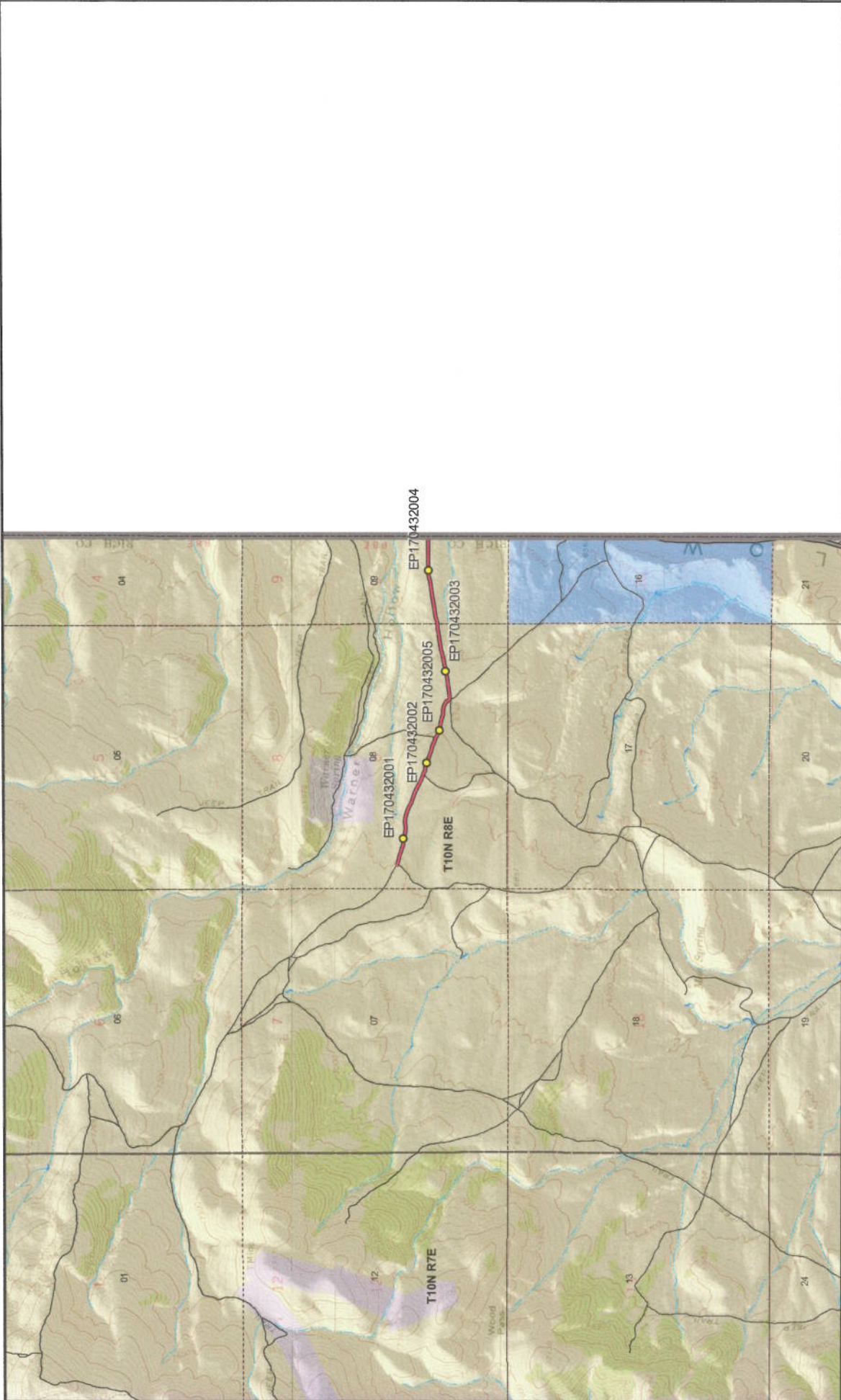

Scale
1:32,059
1 in = 16 miles

1138

- AR16 - Rich County**
SGRID RD_ID RD170432 CO_UNIQUE AR16
- Land Ownership Categories**
- BLM
 - Private
 - SITLA, State Trust Land
 - USFS, National Forest
 - State Parks and Recreation
 - UDWR Wildlife Reserve
- Misc**
- Photo Event Point
 - Section = 1 Mile
- Transportation Network**
- AR16
 - Title V, Issued Or Under Consideration By BLM Or County
 - County B Road
 - State / U.S. Highway
 - Other Roads

Map prepared by the State of Utah
Agriculture Center, Planning Center
Room 5130 State Office Building
Salt Lake City, Utah 84114
Oct 20, 2008



Appendix A to Attachment 4

Popular Name: AR16

County: Rich

County Road Number: AR16

State Geographic Information Database (SGID) Road Identification Number: RD170432.

Road-Segment Number: 001

Road-Segment Length: 1.3 miles more or less.

Believed owner of the land underlying this road-segment is: Bureau of Land Management.

The following description is based upon the geographic coordinate system using the NAD83 Datum. The source is GPS mapping grade data as indicated in the metadata and/or the transportation data model of the State of Utah Geographic Information Database (SGID).

The road-segment itself is the monument that is identified by its physical presence on the land. The location of said physical presence is closely approximated by mapping grade Global Positioning System (GPS) data. Said data are checked against the corresponding gray-scale 1-meter Digital Orthophoto Quadrangles published by the United States Geological Survey (USGS) to verify a reasonable degree of accuracy. In circumstances where accurate satellite signal acquisition is not possible, such as deep, narrow canyons or under a canopy of dense foliage, or where very sharp curves in the road make accuracy questionable, such portions of the road were digitized from the corresponding gray-scale 1-meter Digital Orthophoto Quadrangles published by the United States Geological Survey (USGS).

This road-segment may traverse:

Township 10 North Range 8 East, Section(s) 8,9, Salt Lake Base & Meridian

The following description closely approximates the location of the centerline of the physical monument (AR16)-- Segment 001 based on mapping grade Global Positioning System (GPS) data as defined above:

Beginning at a point on the road center line located at 41 degrees 37 minutes 08.81 seconds North Latitude and -111 degrees 04 minutes 12.58 seconds West Longitude, which can be converted to mapping accuracy State Plane Utah North Zone NAD 83 feet coordinates of X = 1,757,946.6 feet and Y = 3,749,590.1 feet; thence the following courses along the said road center line:

thence South 59 Degrees 21 Minutes 58 Seconds East	11.5 feet
thence South 65 Degrees 34 Minutes 17 Seconds East	79.2 feet
thence South 74 Degrees 13 Minutes 43 Seconds East	66.3 feet
thence South 76 Degrees 52 Minutes 27 Seconds East	55 feet
thence South 75 Degrees 41 Minutes 46 Seconds East	61.1 feet
thence South 70 Degrees 23 Minutes 40 Seconds East	67.4 feet
thence South 67 Degrees 56 Minutes 07 Seconds East	70.6 feet
thence South 85 Degrees 48 Minutes 57 Seconds East	75.1 feet
thence South 88 Degrees 10 Minutes 24 Seconds East	78.5 feet
thence South 75 Degrees 47 Minutes 43 Seconds East	82.4 feet
thence South 79 Degrees 14 Minutes 10 Seconds East	85.3 feet
thence South 88 Degrees 24 Minutes 23 Seconds East	88 feet

thence North 85 Degrees 06 Minutes 45 Seconds East 90.9 feet
 thence South 86 Degrees 51 Minutes 20 Seconds East 92.1 feet
 thence South 70 Degrees 21 Minutes 48 Seconds East 97.1 feet
 thence South 67 Degrees 58 Minutes 41 Seconds East 107.9 feet
 thence South 67 Degrees 07 Minutes 53 Seconds East 112.5 feet
 thence South 68 Degrees 36 Minutes 57 Seconds East 119.8 feet
 thence South 69 Degrees 33 Minutes 27 Seconds East 122.2 feet
 thence South 63 Degrees 29 Minutes 10 Seconds East 120.7 feet
 thence South 67 Degrees 49 Minutes 27 Seconds East 114 feet
 thence South 68 Degrees 13 Minutes 32 Seconds East 103.8 feet
 thence South 66 Degrees 14 Minutes 48 Seconds East 47.5 feet
 thence South 66 Degrees 31 Minutes 26 Seconds East 48.8 feet
 thence South 77 Degrees 15 Minutes 03 Seconds East 100.1 feet
 thence South 75 Degrees 45 Minutes 46 Seconds East 103.1 feet
 thence South 69 Degrees 08 Minutes 37 Seconds East 90.8 feet
 thence South 69 Degrees 16 Minutes 38 Seconds East 88.6 feet
 thence South 72 Degrees 46 Minutes 44 Seconds East 74 feet
 thence South 77 Degrees 46 Minutes 20 Seconds East 70.9 feet
 thence South 67 Degrees 33 Minutes 10 Seconds East 64.4 feet
 thence South 68 Degrees 46 Minutes 33 Seconds East 70.6 feet
 thence South 67 Degrees 42 Minutes 36 Seconds East 17.1 feet
 thence South 79 Degrees 24 Minutes 50 Seconds East 4.7 feet
 thence South 65 Degrees 42 Minutes 13 Seconds East 53.8 feet
 thence South 54 Degrees 45 Minutes 47 Seconds East 75 feet
 thence South 76 Degrees 02 Minutes 55 Seconds East 74.5 feet
 thence South 78 Degrees 28 Minutes 19 Seconds East 94.2 feet
 thence South 79 Degrees 19 Minutes 10 Seconds East 73.9 feet
 thence South 73 Degrees 37 Minutes 50 Seconds East 58.3 feet
 thence South 77 Degrees 49 Minutes 35 Seconds East 80.3 feet
 thence South 83 Degrees 30 Minutes 34 Seconds East 99.5 feet
 thence South 81 Degrees 43 Minutes 31 Seconds East 100.9 feet
 thence South 56 Degrees 19 Minutes 12 Seconds East 81.6 feet
 thence South 34 Degrees 57 Minutes 58 Seconds East 60.6 feet
 thence South 62 Degrees 56 Minutes 33 Seconds East 30.7 feet
 thence North 84 Degrees 22 Minutes 47 Seconds East 124.6 feet
 thence North 82 Degrees 06 Minutes 05 Seconds East 94.7 feet
 thence North 84 Degrees 53 Minutes 28 Seconds East 102.4 feet
 thence North 81 Degrees 40 Minutes 26 Seconds East 99.1 feet
 thence North 80 Degrees 14 Minutes 28 Seconds East 92.2 feet
 thence North 77 Degrees 40 Minutes 03 Seconds East 85.2 feet
 thence North 77 Degrees 20 Minutes 13 Seconds East 93.7 feet
 thence North 76 Degrees 30 Minutes 19 Seconds East 99.4 feet
 thence North 76 Degrees 44 Minutes 28 Seconds East 107.1 feet
 thence North 75 Degrees 18 Minutes 19 Seconds East 111.1 feet
 thence North 79 Degrees 30 Minutes 56 Seconds East 89.4 feet
 thence North 81 Degrees 48 Minutes 03 Seconds East 81.5 feet
 thence North 80 Degrees 54 Minutes 27 Seconds East 88.3 feet
 thence North 82 Degrees 23 Minutes 26 Seconds East 90.7 feet
 thence North 83 Degrees 43 Minutes 23 Seconds East 79.2 feet

thence North 82 Degrees 02 Minutes 30 Seconds East 74.2 feet
 thence North 79 Degrees 45 Minutes 49 Seconds East 13.9 feet
 thence North 79 Degrees 48 Minutes 01 Seconds East 60.7 feet
 thence North 78 Degrees 10 Minutes 38 Seconds East 80.7 feet
 thence North 79 Degrees 06 Minutes 58 Seconds East 87.8 feet
 thence North 78 Degrees 38 Minutes 38 Seconds East 91 feet
 thence North 79 Degrees 40 Minutes 28 Seconds East 87 feet
 thence North 80 Degrees 59 Minutes 35 Seconds East 82.7 feet
 thence North 80 Degrees 27 Minutes 32 Seconds East 86.1 feet
 thence North 81 Degrees 20 Minutes 03 Seconds East 90.6 feet
 thence North 81 Degrees 12 Minutes 25 Seconds East 95.9 feet
 thence North 79 Degrees 42 Minutes 22 Seconds East 98.6 feet
 thence North 79 Degrees 05 Minutes 10 Seconds East 96.5 feet
 thence North 83 Degrees 23 Minutes 34 Seconds East 99.1 feet
 thence North 88 Degrees 23 Minutes 20 Seconds East 102.8 feet
 thence North 88 Degrees 47 Minutes 29 Seconds East 107 feet
 thence North 88 Degrees 38 Minutes 49 Seconds East 110.3 feet
 thence North 88 Degrees 48 Minutes 44 Seconds East 109.6 feet
 thence South 89 Degrees 12 Minutes 23 Seconds East 100.5 feet
 thence South 89 Degrees 33 Minutes 32 Seconds East 73.2 feet
 thence North 89 Degrees 16 Minutes 58 Seconds East 48.6 feet
 thence South 80 Degrees 15 Minutes 39 Seconds East 35.7 feet
 thence South 81 Degrees 27 Minutes 33 Seconds East 5.7 feet more or less to **the ending point**

at: 41 degrees 37 minutes 02.47 seconds North Latitude and -111 degrees 02 minutes 45.82 seconds West Longitude, which can be converted to mapping accuracy State Plane Utah North Zone NAD 83 feet coordinates of X = 1,764,539.1 feet and Y = 3,748,982.6 feet.