

**Acknowledgment and
Notice of Acknowledgment
of Acceptance of R.S. 2477
Right-of-Way Grant**

Recorded NOV 13 2008 Filing No. 76092
At 9:15 AM/PM in Book S10 Page 1152
Fee No Fee Debra L. Arnes Rich County Recorder
Requested by State of Utah

THE STATE OF UTAH

TO ALL WHOM THESE PRESENTS SHALL COME, Greeting:

Know ye, This is an Acknowledgment and Notice of Acknowledgment made under Utah Code Sections 72-5-309 through 310 inclusive, that the grant of the United States of America of “the right of way for the construction of highways over public lands, not reserved for public uses” under United States Revised Statutes 2477 (43 U.S.C. Section 932 (repealed October 21, 1976, with proviso recognizing the validity of rights-of-way already established)) was accepted for and on behalf of the State of Utah and its political subdivision Rich County as it pertains to the highway located in Rich County known as AR160A; County Road Number: AR160A; State Geographic Information Database (SGID) Road Identification Number: RD170434. Total road length is 0.13 miles more or less.

The reason for this Acknowledgment and Notice of Acknowledgment includes, but is not limited to, the fact that the road was constructed, mechanically, or by continuous use as a public highway for a period of at least ten years, over public lands not reserved for public uses, prior to the earlier of (a) the October 21, 1976 repeal of R.S. 2477 or (b) the date the servient estate was reserved for public uses.

This Acknowledgment and Notice of Acknowledgment applies only to the segments of the road that traverse land owned by the Bureau of Land Management, United States Department of the Interior, and does not apply to segments of the road that traverse land owned by any other person or entity. The State of Utah and its political subdivisions reserve the right to make further acknowledgments and notices of acknowledgment with regard to road segments that traverse land owned by other entities, including the United States of America, through one or more of its agencies.

A printed copy of a map showing the location of the road in said county is appended hereto as “Attachment 1,” a printed copy of representative photos of the road is appended hereto as “Attachment 2,” a printed copy of a description of the beginning and ending points of the entire road together with a list of Townships, Ranges and Sections that may be traversed by the road in said county is appended hereto as “Attachment 3,” and a printed copy of the Road Centerline Description Cover Page(s) is appended hereto as “Attachment 4.” The Appendices listed in “Attachment 4” that contain the actual road centerline descriptions are incorporated herein by reference. Affidavits provided by individuals familiar with the road are appended hereto as “Attachment 5.”

A printed copy of this Acknowledgment and Notice of Acknowledgment, together with its Attachments and Appendices, may be viewed and/or obtained at the office of the Utah State Archives.

An electronic copy of this Acknowledgment and Notice of Acknowledgment, together with its Attachments and Appendices, may be viewed and/or downloaded as read-only PDF (Portable Document Format) files via the

Internet at <http://recorded2477roads.utah.gov>.

The owner of the servient estate in the land underlying the road-segments subject to this Acknowledgment and Notice is believed to be the United States of America through one or more of its agencies. Any of such agencies or any other person with a servient ownership claim or a competing dominant estate right-of-way ownership claim, may file a petition in the State District Court for Salt Lake County for a decision regarding the correctness of this Acknowledgment. A claimant shall file a petition within sixty (60) days after receipt of this Notice.

In Witness Whereof, I, John Harja, the official designee of the Governor of the State of Utah, in conformity to the laws of the State (Utah Code Sections 72-5-308 through 310 inclusive), have caused this Acknowledgment and Notice of Acknowledgment to be made.

Signed by my hand in Salt Lake City, Utah, the 10th day of November, 2008.

By the Governor's Designee



John Harja

CERTIFICATION

State of Utah)
 : ss
County of Salt Lake)

I hereby certify that the signer of the foregoing document, John Harja, is personally known by me, has made a voluntary signature and taken an oath stating that he is the official designee of the Governor of the State of Utah and is authorized to sign this document on the Governor's behalf pursuant to Utah Code Section 72-5-309. He further vouched that, based upon information and belief, the facts alleged therein are true.

Dated this 10th day of November, 2008.





Notary Public

1153

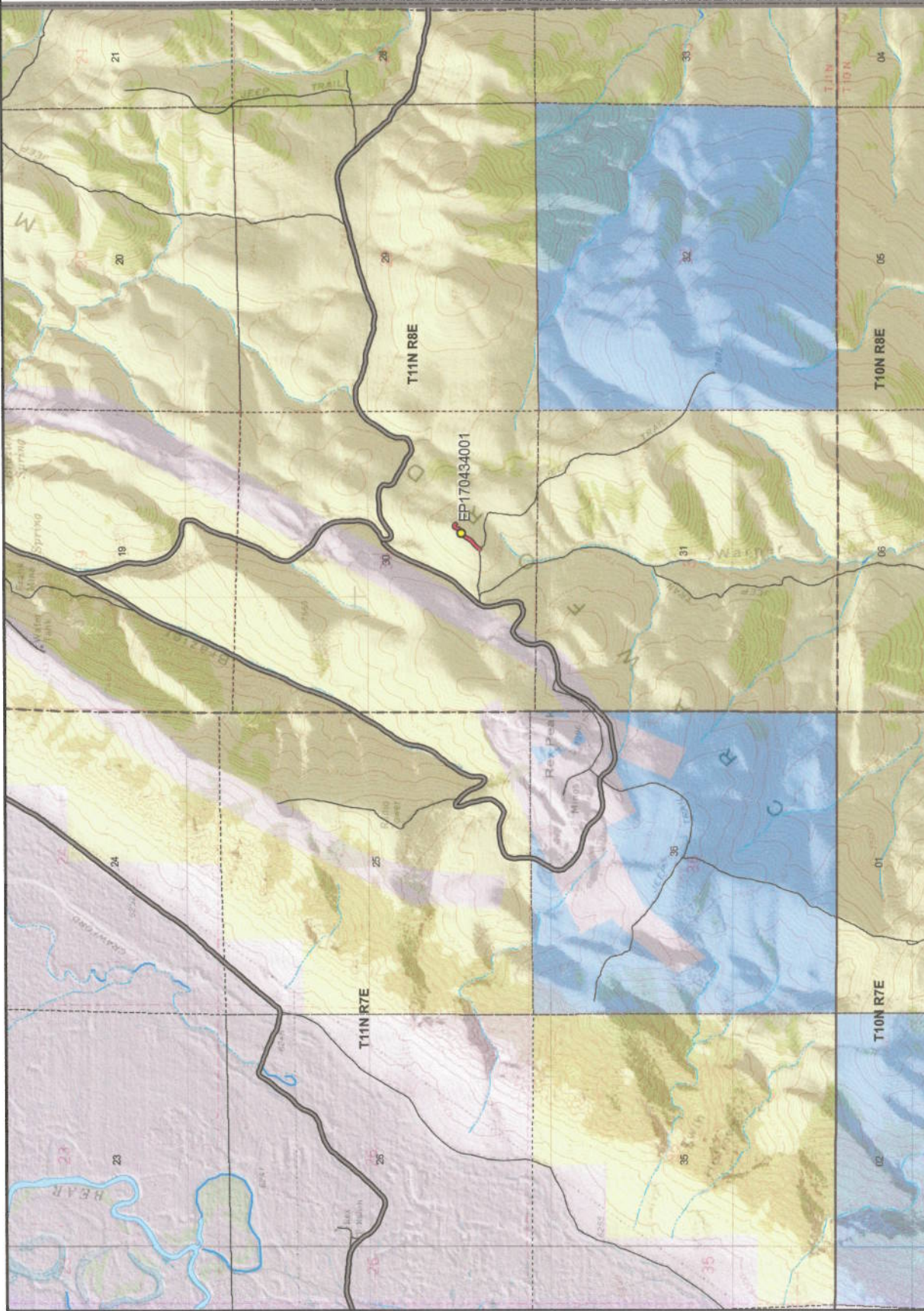

Scale
1:30,868
1 in = 16 miles

1154

- ARI60A - Rich County**
SGID RD_ID RD170434 CO_UNIQUE ARI60A
- Land Ownership Categories**
- BLM
 - Private
 - SITLA, State Trust Land
 - USFS, National Forest
 - State Parks and Recreation
 - UDWR Wildlife Reserve
- Misc**
- Photo Event Point
 - Section = 1 Mile
- Transportation Network**
- AR160A
 - Title V, Issued Or Under Consideration By BLM Or County
 - County/B Road
 - State / U.S. Highway
 - Other Roads



EP170434001

EP000000000

EP000000000

EP000000000

EP000000000

EP000000000

**AR160A - Rich County
SGID RD_ID RD170434**

Map prepared by the State of Utah
Automated Geographic Reference Center
Room 5130 State Office Building
Salt Lake City, Utah 84114
October 27, 2008

1155



Attachment 3

Beginning & Ending Points and Township, Range, and Section References For:

Popular Name: AR160A

County: Rich

County Road Number: AR160A

State Geographic Information Database (SGID) Road Identification Number: RD170434.

Total Road Length: 0.13 miles more or less.

Beginning at a point on the road centerline located at 41 degrees 39 minutes 38.32 seconds North Latitude and -111 degrees 04 minutes 51.74 seconds West Longitude, which can be converted to mapping accuracy State Plane Utah North Zone NAD 83 feet coordinates of X = 1,754,899.4 feet and Y = 3,764,709.1 feet based on the US Survey Foot conversion.

Ending at a point on the road centerline located at 41 degrees 39 minutes 42.34 seconds North Latitude and -111 degrees 04 minutes 45.82 seconds West Longitude, which can be converted to mapping accuracy State Plane Utah North Zone NAD 83 feet coordinates of X = 1,755,346.3 feet and Y = 3,765,118.0 feet based on the US Survey Foot conversion.

This road may traverse:

Township 11 North Range 8 East, Section(s) 30, Salt Lake Base & Meridian
See Attachment 1 above for a cartographic depiction of the course of this road.

1156

**Attachment 4
Road Centerline Description Cover Page(s)**

Popular Name: AR160A

County: Rich

County Road Number: AR160A

State Geographic Information Database (SGID) Road Identification Number: RD170434.

Total Road Length: 0.13 miles more or less.

Centerline Descriptions Of Road-Segments That Cross Over Federally Owned Land, Derived From Global Positioning System Data And Cross-checked against USGS Digital Orthophoto Quadrangles Compiled By The Utah Automated Geographic Reference Center And Entered Into The State Geographic Information Database (SGID).

Road-Segments Listed by SGID Road Identification Number (RD ID)	Road-Segment Numbers	Believed Ownership Of Servient Estate	Approximate Segment Length	See Attached Appendix
RD170434	001	BLM	0.13 Miles	A
		Total Road Length	0.13	_____

* Indicates that a Title V permit will be requested, is in process, or has been issued.

† Indicates that road-segments crossing Forest Service land are under consideration by the state and county as of the date of this Acknowledgment and Notice of Acknowledgment.

1157

Attachment 5

AFFIDAVIT OF CHARLES M. REX
RICH COUNTY, UTAH
RICH COUNTY D ROAD NO. AR160A

State of Utah)
 : ss.
County of Rich)

I, CHARLES M. REX, testify and declare under oath as follows:

1. I am an adult competent to testify about the matters set forth in this affidavit. My testimony is based upon my personal knowledge and experience. I was born on September 22, 1942 in Salt Lake City, Utah. I have lived in Rich County for 66 years. I have been a cattle rancher for the past 58 years.

2. I have traveled and am familiar with Rich County Road No. AR160A and the land it traverses.

3. I took the following steps to verify that the road I refer to in this affidavit and Rich County Road No. AR 160A (the "Road") are the same road:

a. I examined a large Rich County map depicting the Road in relation to other roads, intersections and landmarks. I initialed the Road on the large map verifying that it is accurately depicted on the map and it is the road I refer to herein.

b. I examined the map attached to this affidavit depicting the Road and surrounding area and verified that the Road is accurately depicted on the map and is the road I refer to herein.

c. I viewed aerial photography of the Road, as well as ground photography, and verified that the aerial and ground photography accurately depict the road I refer to in this affidavit.

4. I have personally traveled the Road from the mid 1950s through 1976 and continuing until 2008, (“the Time Period of My Experience”). It is the reputation in the community that the Road was traveled as early as the late 1800s, prior to my earliest recollection.

5. When I last traveled and observed the Road in 2008, it appeared to follow the same route as in the mid 1950s when I first traveled and observed it.

6. During the Time Period of My Experience the Road has been traveled approximately weekly, weather permitting during grazing season, and monthly, weather permitting throughout the remainder of the year.

7. During the Time Period of My Experience I have personally traveled the Road by various means, including pickup truck and horseback, and I have observed others from the general public traveling it by the same means and ATVs and jeeps.

8. During the Time Period of My Experience I have personally used the Road for livestock operations, fence maintenance, traveling in and through the area and I have observed others from the general public using the Road for the same purposes and others including fire control, hunting, predator control and sight seeing.

DATED this 22 day of October, 2008.

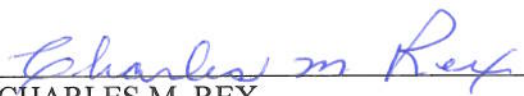
CHARLES M. REX

SUBSCRIBED AND SWORN to before me this 22nd day of October, 2008.

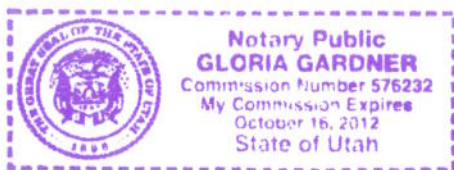

NOTARY PUBLIC

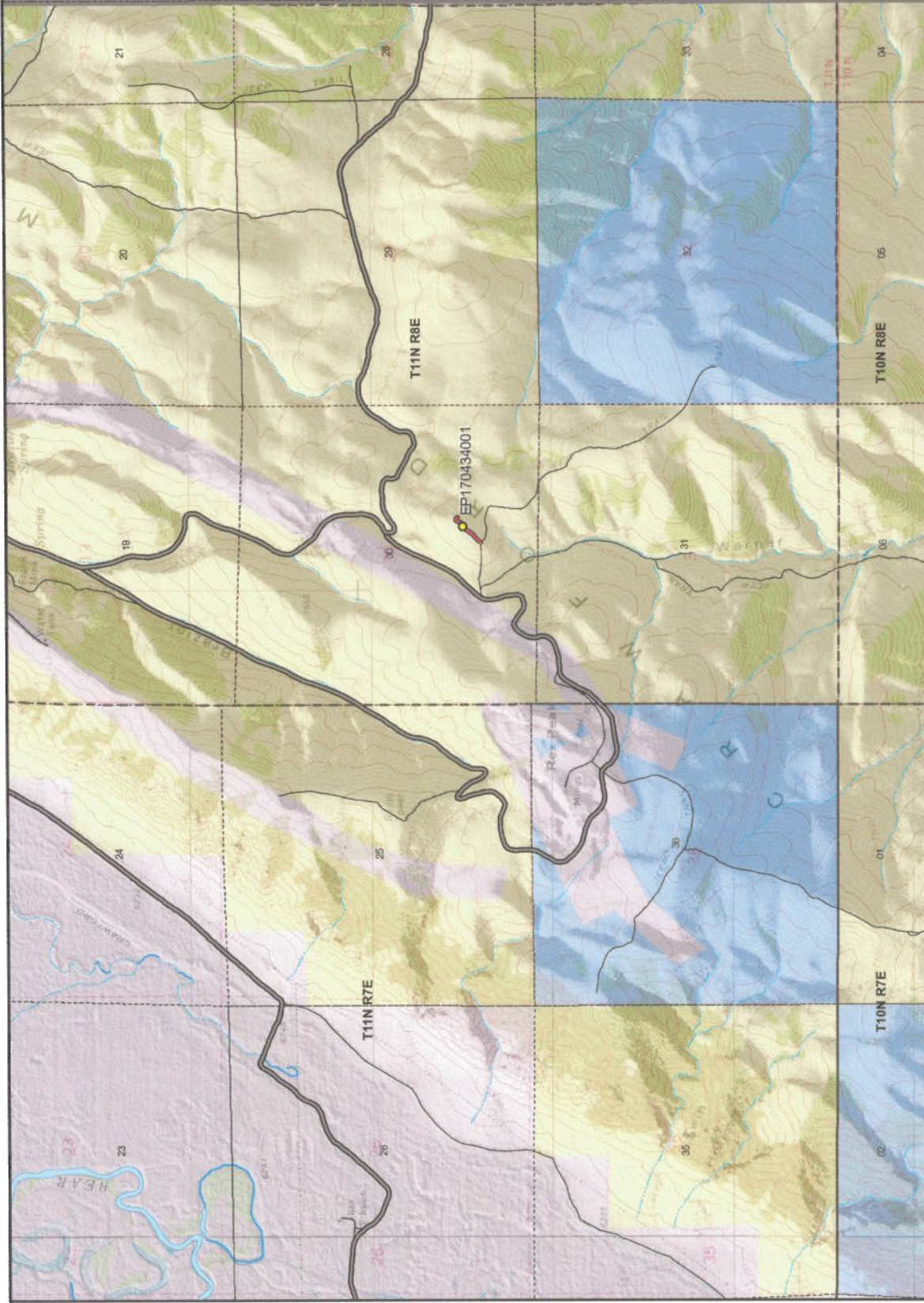

ARI60A - Rich County
SGID RD_ID RD170434 CO_UNIQUE ARI60A

Land Ownership Categories	Misc
BLM	Photo Event Point
Private	Section = 1 Mile
SITLA, State Trust Land	
USFS, National Forest	
State Parks and Recreation	
UDWR Wildlife Reserve	

1161

Transportation Network
AR160A
Title V, Issued Or Under Consideration By BLM
County B Road
State / U.S. Highway
Other Roads



Scale
 1:30,869
 1 in = 16 miles



AFFIDAVIT OF DAVID D. JONES
RICH COUNTY, UTAH
RICH COUNTY D ROAD NO. AR160A

State of Utah)
 : ss.
County of Rich)

I, DAVID D. JONES, testify and declare under oath as follows:

1. I am an adult competent to testify about the matters set forth in this affidavit. My testimony is based upon my personal knowledge and experience. I was born on November 7, 1941, in Randolph, Rich County, Utah and have lived in Randolph all of my life and have been involved in livestock operations most of my adult life. I worked for Stauffer Mining Company in the Crawford Mountain Range area from 1964 to 1986.

2. I have traveled and am familiar with Rich County Road No. AR160A and the land it traverses.

3. I took the following steps to verify that the road I refer to in this affidavit and Rich County Road No. AR160A (the "Road") are the same road:

a. I examined a large Rich County map depicting the Road in relation to other roads, intersections and landmarks. I initialed the Road on the large map verifying that it is accurately depicted on the map and it is the road I refer to herein.

b. I examined the map attached to this affidavit depicting the Road and surrounding area and verified that the Road is accurately depicted on the map and is the road I refer to herein.

c. I viewed aerial photography of the Road, as well as ground photography, and verified that the aerial and ground photography accurately depict the road I refer to in this affidavit.

4. I have personally traveled the Road from the early 1960s through 1976 and continuing until 2008, ("the Time Period of My Experience"). It is the reputation in the community that the Road was traveled as early as the early 1950s, prior to my earliest recollection.

5. When I last traveled and observed the Road in 2008, it appeared to follow the same route as in the early 1960s, when I first traveled and observed it.

6. During the Time Period of My Experience the Road has been traveled weekly, weather permitting .

7. During the Time Period of My Experience I have personally traveled the Road by pickup truck and I have observed others from the general public traveling it by the same means, plus ATVs.

8. During the Time Period of My Experience I have personally used the Road for hunting, recreation, livestock operations and I have observed others from the general public using the Road for the same purposes.

DATED this 22 day of October, 2008.

David D. Jones
DAVID D. JONES

SUBSCRIBED AND SWORN to before me this 22nd day of October, 2008.

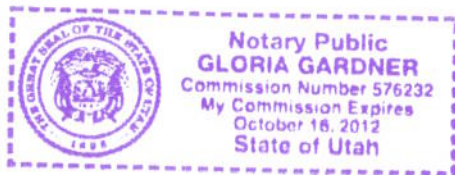

Gloria Gardner
NOTARY PUBLIC

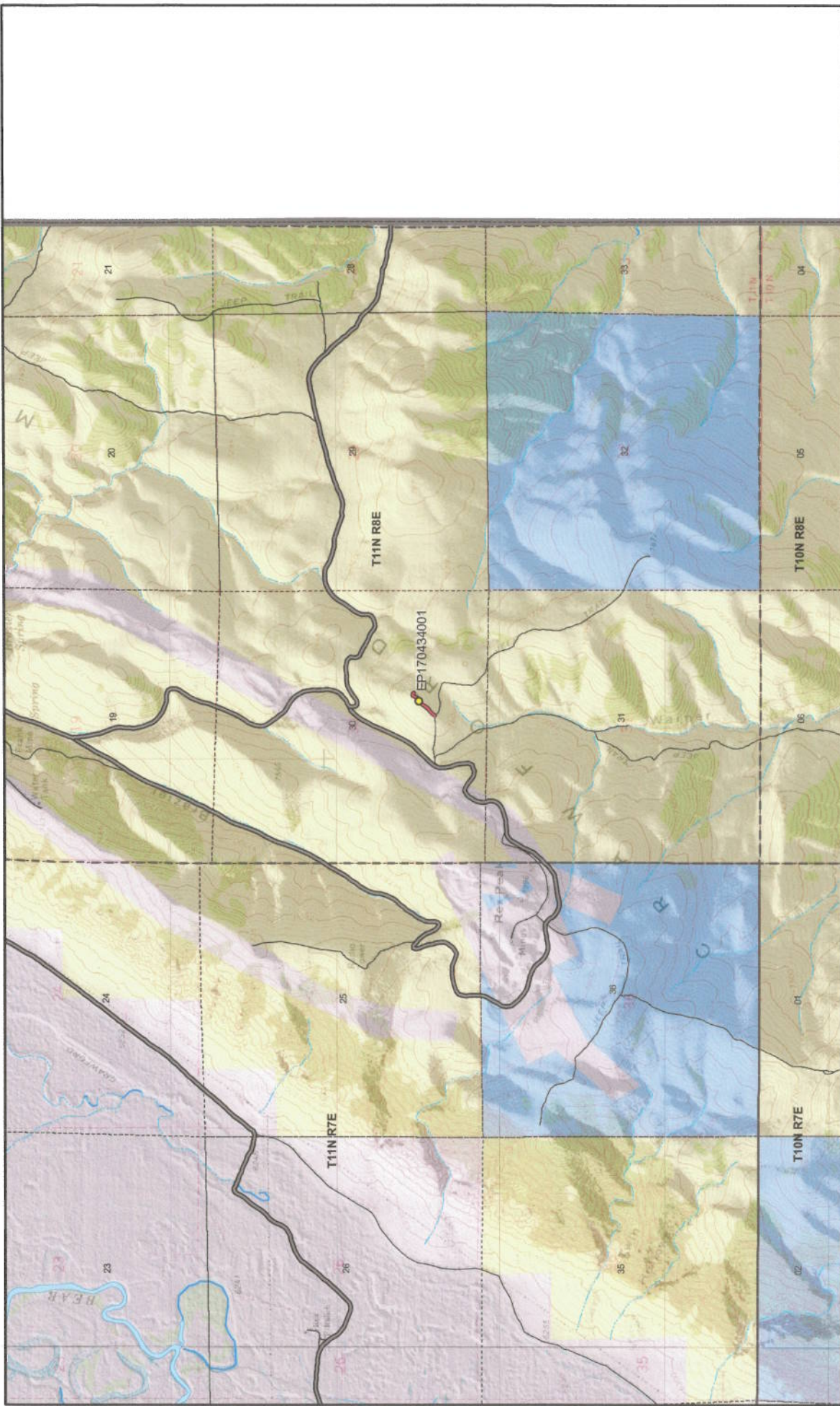

Map prepared by the State of Utah
 Administration Office
 Planning and Information Center
 Room 6130 Capitol Office Building
 Salt Lake City, Utah 84114
 Oct 20, 2008



ARI60A - Rich County
SGID RD_ID RD170434 CO_UNIQUE ARI60A

Land Ownership Categories	Misc	Transportation Network
<ul style="list-style-type: none"> BLM Private SITLA, State Trust Land USFS, National Forest State Parks and Recreation UDWR Wildlife Reserve 	<ul style="list-style-type: none"> Photo Event Point Section = 1 Mile 	<ul style="list-style-type: none"> ARI60A Title V: Issued Or Under Consideration By BLM Or County County B Road State / U.S. Highway Other Roads

1164



Scale
 1:30,868
 1 in = 16 miles

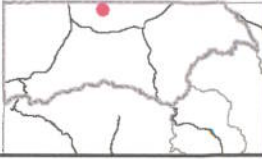

Appendix A to Attachment 4

Popular Name: AR160A

County: Rich

County Road Number: AR160A

State Geographic Information Database (SGID) Road Identification Number: RD170434.

Road-Segment Number: 001

Road-Segment Length: 0.13 miles more or less.

Believed owner of the land underlying this road-segment is: Bureau of Land Management.

The following description is based upon the geographic coordinate system using the NAD83 Datum. The source is GPS mapping grade data as indicated in the metadata and/or the transportation data model of the State of Utah Geographic Information Database (SGID).

The road-segment itself is the monument that is identified by its physical presence on the land. The location of said physical presence is closely approximated by mapping grade Global Positioning System (GPS) data. Said data are checked against the corresponding gray-scale 1-meter Digital Orthophoto Quadrangles published by the United States Geological Survey (USGS) to verify a reasonable degree of accuracy. In circumstances where accurate satellite signal acquisition is not possible, such as deep, narrow canyons or under a canopy of dense foliage, or where very sharp curves in the road make accuracy questionable, such portions of the road were digitized from the corresponding gray-scale 1-meter Digital Orthophoto Quadrangles published by the United States Geological Survey (USGS).

This road-segment may traverse:

Township 11 North Range 8 East, Section(s) 30, Salt Lake Base & Meridian

The following description closely approximates the location of the centerline of the physical monument (AR160A)-- Segment 001 based on mapping grade Global Positioning System (GPS) data as defined above:

Beginning at a point on the road center line located at 41 degrees 39 minutes 38.32 seconds North Latitude and -111 degrees 04 minutes 51.74 seconds West Longitude, which can be converted to mapping accuracy State Plane Utah North Zone NAD 83 feet coordinates of X = 1,754,899.4 feet and Y = 3,764,709.1 feet; thence the following courses along the said road center line:

thence North 69 Degrees 23 Minutes 14 Seconds East	16.1 feet
thence North 45 Degrees 37 Minutes 29 Seconds East	27.9 feet
thence North 39 Degrees 15 Minutes 57 Seconds East	34.5 feet
thence North 42 Degrees 08 Minutes 56 Seconds East	36.9 feet
thence North 50 Degrees 16 Minutes 09 Seconds East	35.7 feet
thence North 56 Degrees 45 Minutes 52 Seconds East	33.2 feet
thence North 47 Degrees 53 Minutes 39 Seconds East	33 feet
thence North 33 Degrees 01 Minutes 26 Seconds East	31 feet
thence North 49 Degrees 51 Minutes 51 Seconds East	5.1 feet
thence North 32 Degrees 24 Minutes 18 Seconds East	5.5 feet
thence North 24 Degrees 26 Minutes 42 Seconds East	23.5 feet
thence North 29 Degrees 45 Minutes 50 Seconds East	33.4 feet

thence North 42 Degrees 29 Minutes 42 Seconds East 36.7 feet
thence North 48 Degrees 29 Minutes 02 Seconds East 38.4 feet
thence North 53 Degrees 04 Minutes 23 Seconds East 41.3 feet
thence North 57 Degrees 36 Minutes 59 Seconds East 41.4 feet
thence North 54 Degrees 01 Minutes 22 Seconds East 40 feet
thence North 27 Degrees 22 Minutes 50 Seconds East 36.7 feet
thence North 12 Degrees 19 Minutes 20 Seconds East 33 feet
thence North 35 Degrees 03 Minutes 00 Seconds East 27.8 feet
thence North 81 Degrees 06 Minutes 02 Seconds East 24.2 feet
thence South 48 Degrees 32 Minutes 44 Seconds East 20.7 feet
thence South 14 Degrees 18 Minutes 08 Seconds East 14.3 feet
thence South 13 Degrees 54 Minutes 04 Seconds West 4.7 feet more or less to **the ending point**

at: 41 degrees 39 minutes 42.34 seconds North Latitude and -111 degrees 04 minutes 45.82 seconds West Longitude, which can be converted to mapping accuracy State Plane Utah North Zone NAD 83 feet coordinates of X = 1,755,346.3 feet and Y = 3,765,118.0 feet.