

**Acknowledgment and  
Notice of Acknowledgment  
of Acceptance of R.S. 2477  
Right-of-Way Grant**

Recorded NOV 13 2008 Filing No. 76095  
At 9:15 AM/PM in Book 510 Page 1191  
Fee No Fee Debra L. Ames Rich County Recorder  
Requested by State of Utah

**THE STATE OF UTAH**

**TO ALL WHOM THESE PRESENTS SHALL COME, Greeting:**

**Know ye,** This is an Acknowledgment and Notice of Acknowledgment made under Utah Code Sections 72-5-309 through 310 inclusive, that the grant of the United States of America of “the right of way for the construction of highways over public lands, not reserved for public uses” under United States Revised Statutes 2477 (43 U.S.C. Section 932 (repealed October 21, 1976, with proviso recognizing the validity of rights-of-way already established)) was accepted for and on behalf of the State of Utah and its political subdivision Rich County as it pertains to the highway located in Rich County known as AR165; County Road Number: AR165; State Geographic Information Database (SGID) Road Identification Number: RD170440. Total road length is 3.02 miles more or less.

The reason for this Acknowledgment and Notice of Acknowledgment includes, but is not limited to, the fact that the road was constructed, mechanically, or by continuous use as a public highway for a period of at least ten years, over public lands not reserved for public uses, prior to the earlier of (a) the October 21, 1976 repeal of R.S. 2477 or (b) the date the servient estate was reserved for public uses.

This Acknowledgment and Notice of Acknowledgment applies only to the segments of the road that traverse land owned by the Bureau of Land Management, United States Department of the Interior, and does not apply to segments of the road that traverse land owned by any other person or entity. The State of Utah and its political subdivisions reserve the right to make further acknowledgments and notices of acknowledgment with regard to road segments that traverse land owned by other entities, including the United States of America, through one or more of its agencies.

A printed copy of a map showing the location of the road in said county is appended hereto as “Attachment 1,” a printed copy of representative photos of the road is appended hereto as “Attachment 2,” a printed copy of a description of the beginning and ending points of the entire road together with a list of Townships, Ranges and Sections that may be traversed by the road in said county is appended hereto as “Attachment 3,” and a printed copy of the Road Centerline Description Cover Page(s) is appended hereto as “Attachment 4.” The Appendices listed in “Attachment 4” that contain the actual road centerline descriptions are incorporated herein by reference. Affidavits provided by individuals familiar with the road are appended hereto as “Attachment 5.”

A printed copy of this Acknowledgment and Notice of Acknowledgment, together with its Attachments and Appendices, may be viewed and/or obtained at the office of the Utah State Archives.

An electronic copy of this Acknowledgment and Notice of Acknowledgment, together with its Attachments and Appendices, may be viewed and/or downloaded as read-only PDF (Portable Document Format) files via the



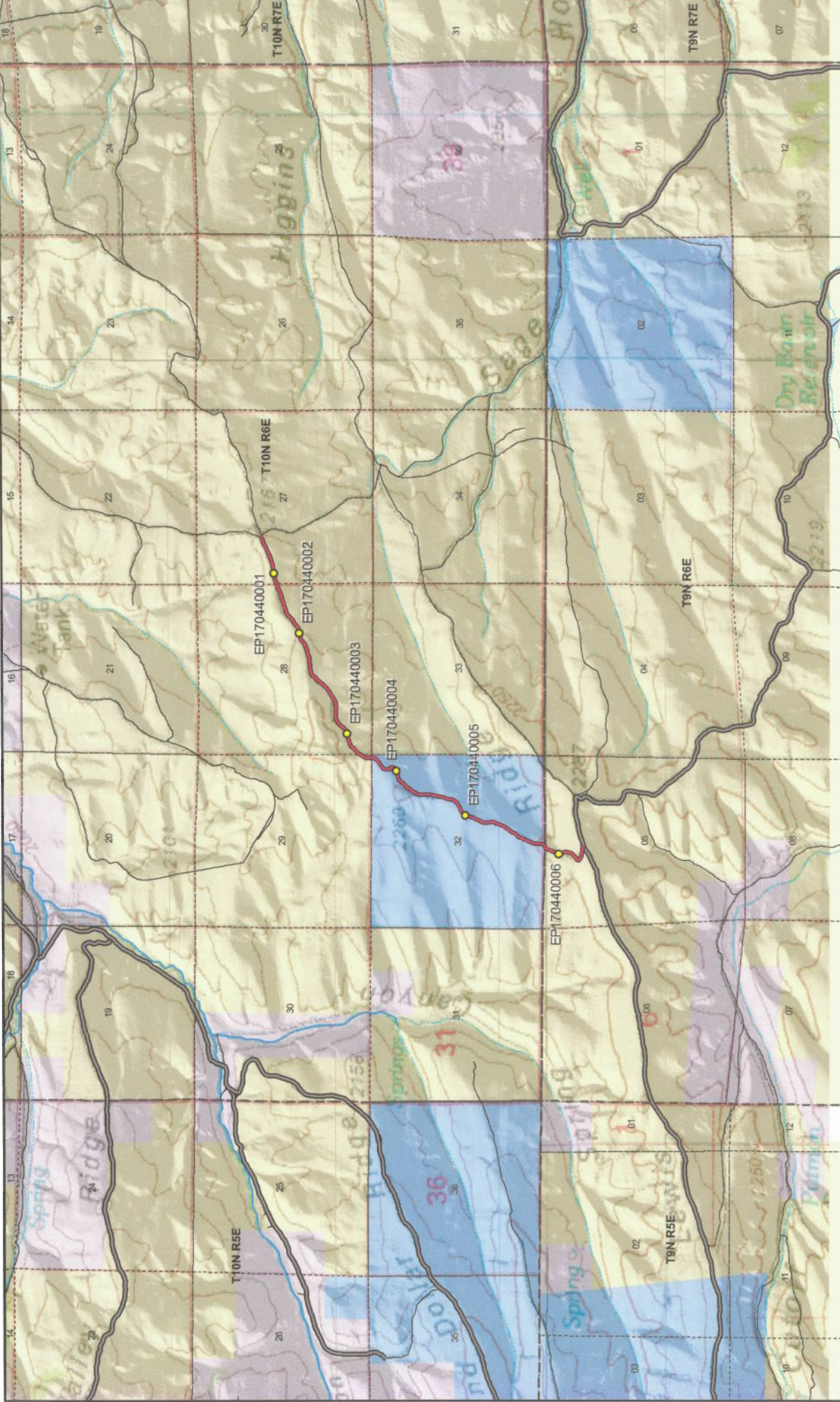

Map prepared by the State of Utah  
 Automated Geographic Reference Center  
 Room 5130 State Office Building  
 Salt Lake City, Utah 84114  
 Oct. 20, 2008



**AR165 - Rich County**  
**SGID RD\_ID RD170440 CO\_UNIQUE ARI65**

- Land Ownership Categories**
- BLM
  - Private
  - SITLA, State Trust Land
  - USFS, National Forest
  - State Parks and Recreation
  - UDWR Wildlife Reserve
- Misc**
- Photo Event Point
  - Section = 1 Mile
- Transportation Network**
- AR165
  - Title V, Issued Or Under Consideration By BLM Or County
  - County B Road
  - State / U.S. Highway
  - Other Roads

1193



Scale  
 1:49,521  
 1 in = 16 miles

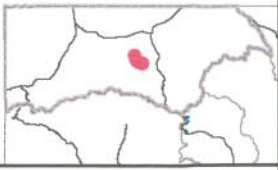



EP170440001



EP170440002



EP170440003



EP170440004



EP170440005



EP170440006

**AR165 - Rich County  
SGID RD\_ID RD170440**

Map prepared by the State of Utah  
Automated Geographic Reference Center  
Room 5130 State Office Building  
Salt Lake City, Utah 84114  
October 27, 2008

1194



## Attachment 3

### Beginning & Ending Points and Township, Range, and Section References For:

**Popular Name: AR165**

**County: Rich**

**County Road Number: AR165**

**State Geographic Information Database (SGID) Road Identification Number: RD170440.**

**Total Road Length: 3.02 miles more or less.**

**Beginning at a point** on the road centerline located at 41 degrees 33 minutes 00.78 seconds North Latitude and -111 degrees 17 minutes 40.59 seconds West Longitude, which can be converted to mapping accuracy State Plane Utah North Zone NAD 83 feet coordinates of X = 1,696,635.6 feet and Y = 3,724,261.7 feet based on the US Survey Foot conversion.

**Ending at a point** on the road centerline located at 41 degrees 34 minutes 036.9 seconds North Latitude and -111 degrees 15 minutes 36.91 seconds West Longitude, which can be converted to mapping accuracy State Plane Utah North Zone NAD 83 feet coordinates of X = 1,706,013.0 feet and Y = 3,734,014.4 feet based on the US Survey Foot conversion.

This road may traverse:

Township 10 North Range 6 East, Section(s) 27,28,29,32, Salt Lake Base & Meridian

Township 9 North Range 6 East, Section(s) 5, Salt Lake Base & Meridian

See Attachment 1 above for a cartographic depiction of the course of this road.

1195

**Attachment 4**  
**Road Centerline Description Cover Page(s)**

**Popular Name: AR165**

**County: Rich**

**County Road Number: AR165**

**State Geographic Information Database (SGID) Road Identification Number: RD170440.**

**Total Road Length: 3.02 miles more or less.**

**Centerline Descriptions Of Road-Segments That Cross Over Federally Owned Land, Derived From Global Positioning System Data And Cross-checked against USGS Digital Orthophoto Quadrangles Compiled By The Utah Automated Geographic Reference Center And Entered Into The State Geographic Information Database (SGID).**

<b>Road-Segments Listed by SGID Road Identification Number (RD ID)</b>	<b>Road-Segment Numbers</b>	<b>Believed Ownership Of Servient Estate</b>	<b>Approximate Segment Length</b>	<b>See Attached Appendix</b>
<b>RD170440</b>	<b>001</b>	<b>BLM</b>	<b>0.31 Miles</b>	<b>A</b>
<b>RD170440</b>	<b>002</b>	<b>ST</b>	<b>1.22 Miles</b>	<b>(not shown)</b>
<b>RD170440</b>	<b>003</b>	<b>BLM</b>	<b>1.49 Miles</b>	<b>B</b>
		<b>Total Road Length</b>	<b>3.02</b>	<b>_____</b>

\* Indicates that a Title V permit will be requested, is in process, or has been issued.

† Indicates that road-segments crossing Forest Service land are under consideration by the state and county as of the date of this Acknowledgment and Notice of Acknowledgment.

1196

**Attachment 5**

**AFFIDAVIT OF LOUIS M. STUART**  
**RICH COUNTY, UTAH**  
**RICH COUNTY D ROAD NO. AR165**

State of Utah     )  
                          : ss.  
County of Rich    )

I, LOUIS M. STUART, testify and declare under oath as follows:

1. I am an adult competent to testify about the matters set forth in this affidavit. My testimony is based upon my personal knowledge and experience. I was born on December 12, 1912, in Woodruff, Rich County, Utah, have lived in Rich County, Utah, all of my life and have been involved in livestock operations all of my life. I am a second generation rancher.

2. I have traveled and am familiar with Rich County Road No. AR165 and the land it traverses.

3. I took the following steps to verify that the road I refer to in this affidavit and Rich County Road No. AR165 (the "Road") are the same road:

a. I examined a large Rich County map depicting the Road in relation to other roads, intersections and landmarks. I initialed the Road on the large map verifying that it is accurately depicted on the map and it is the road I refer to herein.

b. I examined the map attached to this affidavit depicting the Road and surrounding area and verified that the Road is accurately depicted on the map and is the road I refer to herein.

c. I viewed aerial photography of the Road, as well as ground photography, and verified that the aerial and ground photography accurately depict the road I refer to in this affidavit.



4. I have personally traveled the Road from the early 1920s through 1976 and continuing until the 2008, (“the Time Period of My Experience”). It is the reputation in the community that the Road was traveled as early as the late 1800s, prior to my earliest recollection.

5. When I last traveled and observed the Road in 2008, it appeared to follow the same route as in the early 1920s, when I first traveled and observed it.

6. During the Time Period of My Experience the Road was traveled weekly, weather permitting.

7. During the Time Period of My Experience I personally traveled the Road on horseback, pickup truck and I have observed others from the general public traveling it by the same means, plus ATVs.

8. During the Time Period of My Experience I have personally used the Road for hunting and livestock operations, and I have observed others from the general public using the Road for the same purposes.

DATED this 23 day of October, 2008.

*Louis M. Stuart*

LOUIS M. STUART

SUBSCRIBED AND SWORN to before me this 23<sup>rd</sup> day of October, 2008.

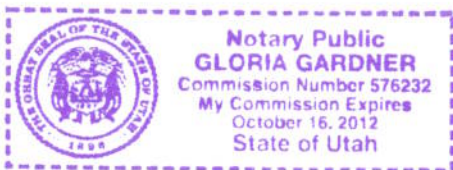

*Gloria Gardner*  
NOTARY PUBLIC

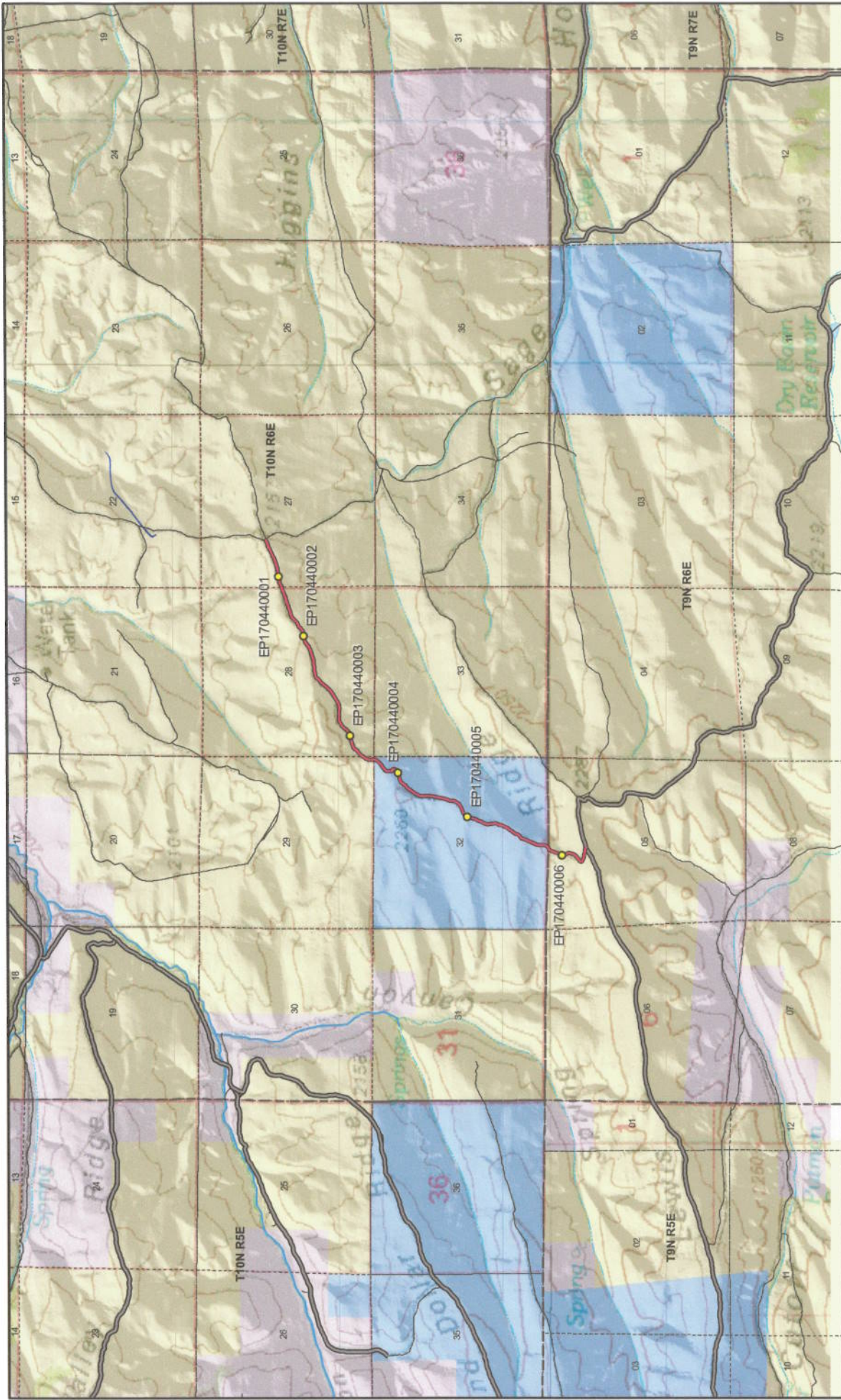

Map prepared by the State of Utah  
 Auditor General's Office Center  
 Room 5130 State Office Building  
 Salt Lake City, Utah 84114  
 Oct 20, 2008



**ARI65 - Rich County**  
**SGID RD\_ID RD170440 CO\_UNIQUE ARI65**

**Land Ownership Categories**

- BLM
- Private
- SITLA, State Trust Land
- USFS, National Forest
- State Parks and Recreation
- UDWR Wildlife Reserve

**Transportation Network**

- AR165
- Title V, Issued Or Under Consideration By BLM Or County
- County B Road
- State / U.S. Highway
- Other Roads

**Misc**

- Photo Event Point
- Section = 1 Mile

**Scale**  
 1:46,521  
 1 in = 16 miles

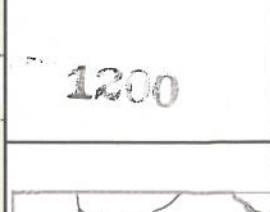

**Attachment 1**  
**SGID Road ID Number RD\_ID: RD170440**  
**Page 1 of 1**

**AFFIDAVIT OF GEORGE O. FRAZIER**  
**RICH COUNTY, UTAH**  
**RICH COUNTY D ROAD NO. AR165**

State of Utah     )  
                          : ss.  
County of Rich    )

I, GEORGE O. FRAZIER, testify and declare under oath as follows:

1. I am an adult competent to testify about the matters set forth in this affidavit. My testimony is based upon my personal knowledge and experience. I was born on February 1, 1944 in Evanston, Wyoming. I have lived in Rich County for 65 years. I have been a cattle and sheep rancher for the past 54 years.

2. I have traveled and am familiar with Rich County Road No. AR165 and the land it traverses.

3. I took the following steps to verify that the road I refer to in this affidavit and Rich County Road No. AR 165 (the "Road") are the same road:

a. I examined a large Rich County map depicting the Road in relation to other roads, intersections and landmarks. I initialed the Road on the large map verifying that it is accurately depicted on the map and it is the road I refer to herein.

b. I examined the map attached to this affidavit depicting the Road and surrounding area and verified that the Road is accurately depicted on the map and is the road I refer to herein.

c. I viewed aerial photography of the Road, as well as ground photography, and verified that the aerial and ground photography accurately depict the road I refer to in this affidavit.

4. I have personally traveled the Road from 1960 through 1976 and continuing until 2008, (“the Time Period of My Experience”). It is the reputation in the community that the Road was traveled as early as the early 1900s, prior to my earliest recollection.

5. When I last traveled and observed the Road in 2008, it appeared to follow the same route as in 1960 when I first traveled and observed it.

6. During the Time Period of My Experience the Road has been traveled approximately weekly, weather permitting during grazing season, and monthly, weather permitting throughout the remainder of the year.

7. During the Time Period of My Experience I have personally traveled the Road by various means, including pickup truck, ATVs and horseback, and I have observed others from the general public traveling it by the same means and jeeps.

8. During the Time Period of My Experience I have personally used the Road for livestock operations, predator control traveling in and through the area and I have observed others from the general public using the Road for the same purposes and others including fire control, hunting, wildlife study, sightseeing and oil and gas development.

DATED this 23 day of October, 2008.

  
\_\_\_\_\_  
GEORGE O. FRAZIER

SUBSCRIBED AND SWORN to before me this 23rd day of October, 2008.

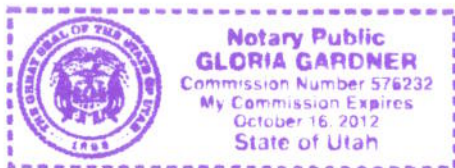

  
\_\_\_\_\_  
NOTARY PUBLIC

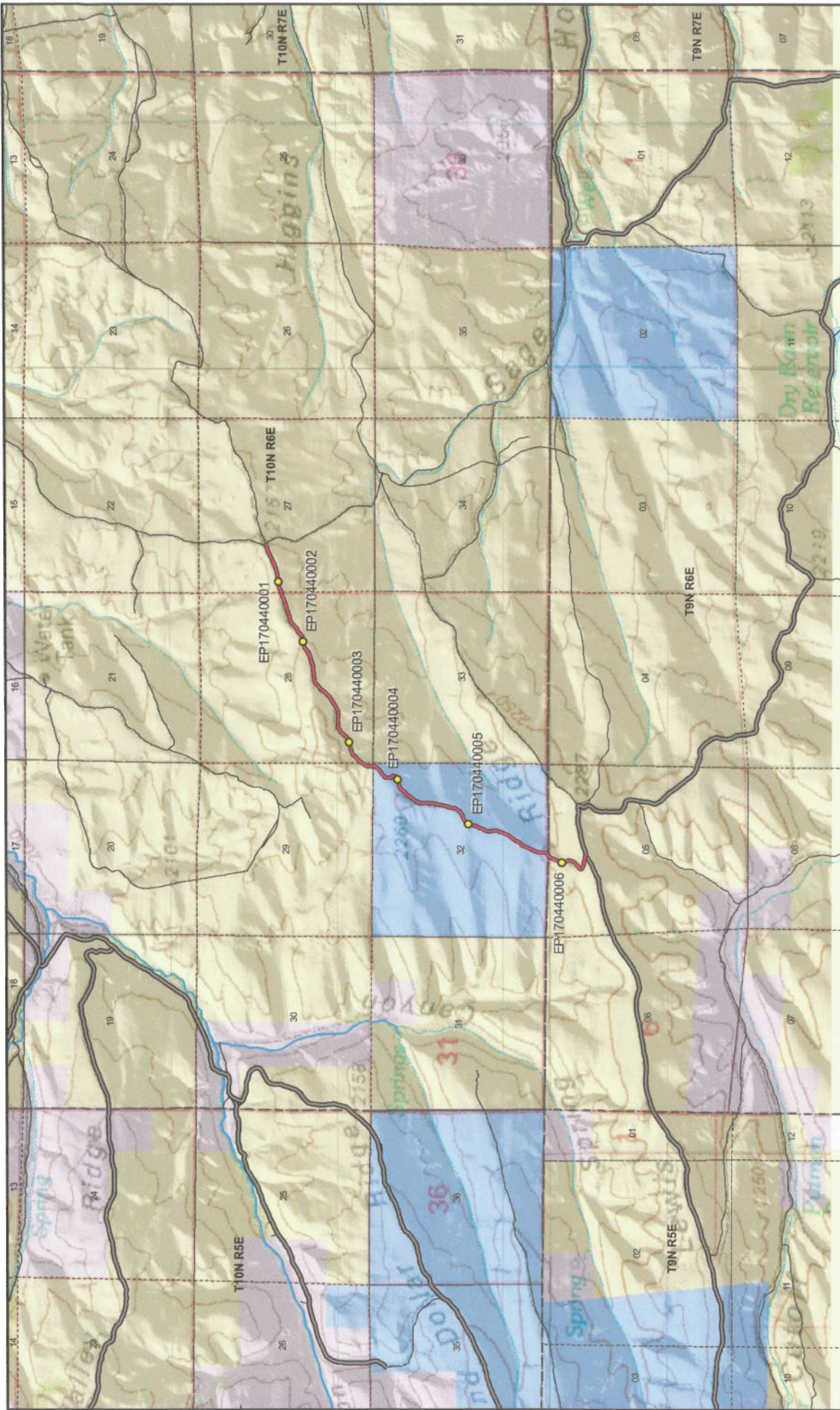

Map prepared by the State of Utah  
 Automated Geographic Reference Center  
 Room 5130, Capitol Office Building  
 Salt Lake City, Utah 84114  
 Oct 20, 2008



### ARI65 - Rich County

**SGID RD\_ID RD170440 CO\_UNIQUE ARI65**

<b>Land Ownership Categories</b>	<b>Misc</b>
<ul style="list-style-type: none"> <li>BLM</li> <li>Private</li> <li>SITLA, State Trust Land</li> <li>USFS, National Forest</li> <li>State Parks and Recreation</li> <li>UDWR Wildlife Reserve</li> </ul>	<ul style="list-style-type: none"> <li>Photo Event Point</li> <li>Section = 1 Mile</li> </ul>

<b>Transportation Network</b>
<ul style="list-style-type: none"> <li>ARI65</li> <li>Title V, Issued Or Under Consideration By BLM Or County</li> <li>County B Road</li> <li>State / U.S. Highway</li> <li>Other Roads</li> </ul>

1203



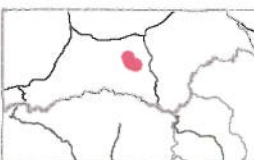

**Scale**  
 1:48,521  
 1 in = 16 miles

## Appendix A to Attachment 4

**Popular Name: AR165**

**County: Rich**

**County Road Number: AR165**

**State Geographic Information Database (SGID) Road Identification Number: RD170440.**

**Road-Segment Number: 001**

**Road-Segment Length: 0.31 miles more or less.**

**Believed owner of the land underlying this road-segment is: Bureau of Land Management.**

*The following description is based upon the geographic coordinate system using the NAD83 Datum. The source is GPS mapping grade data as indicated in the metadata and/or the transportation data model of the State of Utah Geographic Information Database (SGID).*

The road-segment itself is the monument that is identified by its physical presence on the land. The location of said physical presence is closely approximated by mapping grade Global Positioning System (GPS) data. Said data are checked against the corresponding gray-scale 1-meter Digital Orthophoto Quadrangles published by the United States Geological Survey (USGS) to verify a reasonable degree of accuracy. In circumstances where accurate satellite signal acquisition is not possible, such as deep, narrow canyons or under a canopy of dense foliage, or where very sharp curves in the road make accuracy questionable, such portions of the road were digitized from the corresponding gray-scale 1-meter Digital Orthophoto Quadrangles published by the United States Geological Survey (USGS).

This road-segment may traverse:

Township 9 North Range 6 East, Section(s) 5, Salt Lake Base & Meridian

The following description closely approximates the location of the centerline of the physical monument (AR165)-- Segment 001 based on mapping grade Global Positioning System (GPS) data as defined above:

**Beginning at a point** on the road center line located at 41 degrees 33 minutes 00.78 seconds North Latitude and -111 degrees 17 minutes 40.59 seconds West Longitude, which can be converted to mapping accuracy State Plane Utah North Zone NAD 83 feet coordinates of X = 1,696,635.6 feet and Y = 3,724,261.7 feet; thence the following courses along the said road center line:

thence North 50 Degrees 57 Minutes 41 Seconds West 33.1 feet  
thence North 70 Degrees 07 Minutes 51 Seconds West 37.1 feet  
thence North 81 Degrees 18 Minutes 41 Seconds West 41.9 feet  
thence North 81 Degrees 59 Minutes 47 Seconds West 52.1 feet  
thence North 85 Degrees 20 Minutes 48 Seconds West 56.7 feet  
thence North 80 Degrees 23 Minutes 48 Seconds West 59 feet  
thence North 77 Degrees 35 Minutes 07 Seconds West 56.5 feet  
thence North 67 Degrees 44 Minutes 17 Seconds West 53 feet  
thence North 57 Degrees 15 Minutes 05 Seconds West 42.7 feet  
thence North 38 Degrees 37 Minutes 15 Seconds West 23.8 feet  
thence North 08 Degrees 07 Minutes 51 Seconds West 24.2 feet  
thence North 29 Degrees 38 Minutes 09 Seconds East 42.1 feet

thence North 51 Degrees 04 Minutes 05 Seconds East 50 feet  
thence North 52 Degrees 47 Minutes 57 Seconds East 47.6 feet  
thence North 53 Degrees 12 Minutes 51 Seconds East 45.3 feet  
thence North 48 Degrees 36 Minutes 14 Seconds East 44 feet  
thence North 41 Degrees 03 Minutes 19 Seconds East 44.2 feet  
thence North 31 Degrees 51 Minutes 06 Seconds East 45 feet  
thence North 22 Degrees 55 Minutes 18 Seconds East 45.7 feet  
thence North 15 Degrees 15 Minutes 43 Seconds East 44 feet  
thence North 08 Degrees 37 Minutes 07 Seconds East 42.2 feet  
thence North 04 Degrees 12 Minutes 33 Seconds West 38.8 feet  
thence North 15 Degrees 47 Minutes 31 Seconds West 32 feet  
thence North 23 Degrees 31 Minutes 45 Seconds West 17.5 feet  
thence North 17 Degrees 54 Minutes 38 Seconds West 34.8 feet  
thence North 17 Degrees 43 Minutes 26 Seconds West 57.1 feet  
thence North 04 Degrees 14 Minutes 21 Seconds West 53 feet  
thence North 18 Degrees 00 Minutes 08 Seconds East 58.4 feet  
thence North 21 Degrees 55 Minutes 52 Seconds East 60.6 feet  
thence North 22 Degrees 30 Minutes 10 Seconds East 54.1 feet  
thence North 22 Degrees 29 Minutes 06 Seconds East 51.6 feet  
thence North 21 Degrees 55 Minutes 59 Seconds East 52.8 feet  
thence North 22 Degrees 35 Minutes 19 Seconds East 53.1 feet  
thence North 23 Degrees 20 Minutes 41 Seconds East 46.6 feet  
thence North 24 Degrees 43 Minutes 52 Seconds East 50.4 feet

thence North 56 Degrees 38 Minutes 12 Seconds East 37.3 feet more or less to **the ending point at:** 41 degrees 33 minutes 12.17 seconds North Latitude and -111 degrees 17 minutes 40.95 seconds West Longitude, which can be converted to mapping accuracy State Plane Utah North Zone NAD 83 feet coordinates of X = 1,696,605.7 feet and Y = 3,725,414.1 feet.

## Appendix B to Attachment 4

**Popular Name: AR165**

**County: Rich**

**County Road Number: AR165**

**State Geographic Information Database (SGID) Road Identification Number: RD170440.**

**Road-Segment Number: 003**

**Road-Segment Length: 1.49 miles more or less.**

**Believed owner of the land underlying this road-segment is: Bureau of Land Management.**

*The following description is based upon the geographic coordinate system using the NAD83 Datum. The source is GPS mapping grade data as indicated in the metadata and/or the transportation data model of the State of Utah Geographic Information Database (SGID).*

The road-segment itself is the monument that is identified by its physical presence on the land. The location of said physical presence is closely approximated by mapping grade Global Positioning System (GPS) data. Said data are checked against the corresponding gray-scale 1-meter Digital Orthophoto Quadrangles published by the United States Geological Survey (USGS) to verify a reasonable degree of accuracy. In circumstances where accurate satellite signal acquisition is not possible, such as deep, narrow canyons or under a canopy of dense foliage, or where very sharp curves in the road make accuracy questionable, such portions of the road were digitized from the corresponding gray-scale 1-meter Digital Orthophoto Quadrangles published by the United States Geological Survey (USGS).

This road-segment may traverse:

Township 10 North Range 6 East, Section(s) 27,28,29, Salt Lake Base & Meridian

The following description closely approximates the location of the centerline of the physical monument (AR165)-- Segment 003 based on mapping grade Global Positioning System (GPS) data as defined above:

**Beginning at a point** on the road center line located at 41 degrees 34 minutes 04.53 seconds North Latitude and -111 degrees 17 minutes 5.4 seconds West Longitude, which can be converted to mapping accuracy State Plane Utah North Zone NAD 83 feet coordinates of X = 1,699,295.2 feet and Y = 3,730,720.2 feet; thence the following courses along the said road center line:

thence North 10 Degrees 19 Minutes 46 Seconds East 14.2 feet  
thence North 04 Degrees 47 Minutes 11 Seconds West 50.7 feet  
thence North 11 Degrees 38 Minutes 26 Seconds West 45.2 feet  
thence North 03 Degrees 11 Minutes 47 Seconds East 48 feet  
thence North 14 Degrees 04 Minutes 45 Seconds East 48.8 feet  
thence North 20 Degrees 39 Minutes 43 Seconds East 30.2 feet  
thence North 28 Degrees 31 Minutes 29 Seconds East 18.4 feet  
thence North 33 Degrees 02 Minutes 07 Seconds East 16.1 feet  
thence North 35 Degrees 19 Minutes 28 Seconds East 18.6 feet  
thence North 33 Degrees 35 Minutes 33 Seconds East 44.7 feet  
thence North 34 Degrees 56 Minutes 55 Seconds East 46.6 feet  
thence North 34 Degrees 52 Minutes 05 Seconds East 9.7 feet



thence North 37 Degrees 08 Minutes 43 Seconds East 49.6 feet  
thence North 39 Degrees 25 Minutes 07 Seconds East 43.1 feet  
thence North 43 Degrees 14 Minutes 55 Seconds East 28.1 feet  
thence North 49 Degrees 04 Minutes 04 Seconds East 42.4 feet  
thence North 46 Degrees 17 Minutes 25 Seconds East 49.2 feet  
thence North 41 Degrees 09 Minutes 56 Seconds East 57 feet  
thence North 46 Degrees 29 Minutes 59 Seconds East 50.9 feet  
thence North 54 Degrees 16 Minutes 27 Seconds East 45.9 feet  
thence North 61 Degrees 35 Minutes 47 Seconds East 50.2 feet  
thence North 73 Degrees 14 Minutes 49 Seconds East 65 feet  
thence North 70 Degrees 53 Minutes 27 Seconds East 69.3 feet  
thence North 73 Degrees 16 Minutes 46 Seconds East 64 feet  
thence North 77 Degrees 10 Minutes 43 Seconds East 53.1 feet  
thence North 78 Degrees 42 Minutes 54 Seconds East 62.2 feet  
thence North 75 Degrees 25 Minutes 54 Seconds East 68.1 feet  
thence North 66 Degrees 08 Minutes 12 Seconds East 66.6 feet  
thence North 48 Degrees 13 Minutes 56 Seconds East 63.5 feet  
thence North 36 Degrees 44 Minutes 54 Seconds East 53.9 feet  
thence North 38 Degrees 45 Minutes 46 Seconds East 47.4 feet  
thence North 43 Degrees 13 Minutes 47 Seconds East 46.2 feet  
thence North 40 Degrees 32 Minutes 29 Seconds East 45.1 feet  
thence North 45 Degrees 53 Minutes 16 Seconds East 43.6 feet  
thence North 56 Degrees 32 Minutes 34 Seconds East 46.2 feet  
thence North 60 Degrees 45 Minutes 50 Seconds East 61.1 feet  
thence North 61 Degrees 54 Minutes 38 Seconds East 63.4 feet  
thence North 80 Degrees 19 Minutes 12 Seconds East 54.5 feet  
thence South 86 Degrees 25 Minutes 20 Seconds East 53 feet  
thence South 85 Degrees 34 Minutes 01 Seconds East 59.3 feet  
thence North 82 Degrees 37 Minutes 11 Seconds East 61.5 feet  
thence North 86 Degrees 08 Minutes 12 Seconds East 53.3 feet  
thence South 72 Degrees 29 Minutes 11 Seconds East 50.3 feet  
thence South 82 Degrees 33 Minutes 56 Seconds East 58.3 feet  
thence North 83 Degrees 17 Minutes 43 Seconds East 62.1 feet  
thence North 73 Degrees 27 Minutes 36 Seconds East 58.8 feet  
thence North 62 Degrees 15 Minutes 41 Seconds East 59.9 feet  
thence North 57 Degrees 59 Minutes 57 Seconds East 59.4 feet  
thence North 52 Degrees 40 Minutes 25 Seconds East 60 feet  
thence North 64 Degrees 07 Minutes 18 Seconds East 57.8 feet  
thence North 62 Degrees 48 Minutes 12 Seconds East 55.9 feet  
thence North 52 Degrees 10 Minutes 35 Seconds East 60.4 feet  
thence North 57 Degrees 21 Minutes 16 Seconds East 64.5 feet  
thence North 58 Degrees 50 Minutes 57 Seconds East 67.3 feet  
thence North 56 Degrees 03 Minutes 35 Seconds East 64.6 feet  
thence North 40 Degrees 03 Minutes 30 Seconds East 57.7 feet  
thence North 31 Degrees 29 Minutes 47 Seconds East 56 feet  
thence North 40 Degrees 04 Minutes 43 Seconds East 63.8 feet  
thence North 36 Degrees 13 Minutes 17 Seconds East 71.1 feet  
thence North 40 Degrees 16 Minutes 13 Seconds East 69.6 feet  
thence North 57 Degrees 06 Minutes 31 Seconds East 64.6 feet

thence North 44 Degrees 53 Minutes 57 Seconds East 57.8 feet  
thence North 37 Degrees 39 Minutes 26 Seconds East 43.7 feet  
thence North 41 Degrees 56 Minutes 34 Seconds East 39 feet  
thence North 54 Degrees 58 Minutes 26 Seconds East 46.7 feet  
thence North 76 Degrees 43 Minutes 51 Seconds East 49.8 feet  
thence North 78 Degrees 42 Minutes 54 Seconds East 62.2 feet  
thence North 77 Degrees 55 Minutes 35 Seconds East 59.7 feet  
thence North 84 Degrees 03 Minutes 05 Seconds East 60.4 feet  
thence North 86 Degrees 22 Minutes 22 Seconds East 62.8 feet  
thence North 86 Degrees 29 Minutes 21 Seconds East 59.2 feet  
thence South 89 Degrees 36 Minutes 36 Seconds East 52.2 feet  
thence South 89 Degrees 13 Minutes 44 Seconds East 51.2 feet  
thence North 78 Degrees 52 Minutes 03 Seconds East 50.8 feet  
thence North 74 Degrees 36 Minutes 45 Seconds East 58.1 feet  
thence North 67 Degrees 48 Minutes 10 Seconds East 53.8 feet  
thence North 68 Degrees 21 Minutes 35 Seconds East 49.7 feet  
thence North 75 Degrees 37 Minutes 58 Seconds East 52.8 feet  
thence North 76 Degrees 44 Minutes 54 Seconds East 57.2 feet  
thence North 71 Degrees 32 Minutes 30 Seconds East 58 feet  
thence North 63 Degrees 40 Minutes 22 Seconds East 59.2 feet  
thence North 58 Degrees 56 Minutes 30 Seconds East 54.6 feet  
thence North 55 Degrees 58 Minutes 44 Seconds East 52.1 feet  
thence North 55 Degrees 12 Minutes 50 Seconds East 54.5 feet  
thence North 59 Degrees 06 Minutes 10 Seconds East 56.8 feet  
thence North 72 Degrees 44 Minutes 29 Seconds East 63.1 feet  
thence North 78 Degrees 45 Minutes 04 Seconds East 65.8 feet  
thence North 74 Degrees 36 Minutes 45 Seconds East 58.1 feet  
thence North 78 Degrees 05 Minutes 18 Seconds East 40.9 feet  
thence North 79 Degrees 19 Minutes 39 Seconds East 45.7 feet  
thence North 81 Degrees 20 Minutes 05 Seconds East 52.1 feet  
thence North 69 Degrees 43 Minutes 12 Seconds East 47.1 feet  
thence North 51 Degrees 04 Minutes 24 Seconds East 45.8 feet  
thence North 41 Degrees 34 Minutes 03 Seconds East 47.2 feet  
thence North 44 Degrees 01 Minutes 31 Seconds East 41.3 feet  
thence North 50 Degrees 48 Minutes 56 Seconds East 30.3 feet  
thence North 57 Degrees 21 Minutes 42 Seconds East 26.4 feet  
thence North 64 Degrees 56 Minutes 30 Seconds East 27.5 feet  
thence North 70 Degrees 42 Minutes 53 Seconds East 34.4 feet  
thence North 68 Degrees 29 Minutes 36 Seconds East 39.1 feet  
thence North 61 Degrees 35 Minutes 48 Seconds East 33.5 feet  
thence North 49 Degrees 04 Minutes 04 Seconds East 24.2 feet  
thence North 43 Degrees 39 Minutes 50 Seconds East 26.5 feet  
thence North 37 Degrees 30 Minutes 06 Seconds East 39.1 feet  
thence North 35 Degrees 33 Minutes 04 Seconds East 38.1 feet  
thence North 39 Degrees 59 Minutes 42 Seconds East 37 feet  
thence North 52 Degrees 54 Minutes 55 Seconds East 32.4 feet  
thence North 68 Degrees 21 Minutes 48 Seconds East 35.2 feet  
thence North 72 Degrees 26 Minutes 44 Seconds East 34.4 feet  
thence North 74 Degrees 20 Minutes 09 Seconds East 42.2 feet

thence North 69 Degrees 51 Minutes 07 Seconds East 38.7 feet  
thence North 71 Degrees 00 Minutes 40 Seconds East 53.3 feet  
thence North 71 Degrees 14 Minutes 03 Seconds East 54 feet  
thence North 72 Degrees 51 Minutes 23 Seconds East 47.7 feet  
thence North 74 Degrees 36 Minutes 02 Seconds East 44.2 feet  
thence North 74 Degrees 50 Minutes 33 Seconds East 46.2 feet  
thence North 69 Degrees 14 Minutes 10 Seconds East 35.7 feet  
thence North 62 Degrees 47 Minutes 27 Seconds East 26.9 feet  
thence North 67 Degrees 42 Minutes 06 Seconds East 42.1 feet  
thence North 76 Degrees 40 Minutes 28 Seconds East 48.2 feet  
thence North 80 Degrees 16 Minutes 25 Seconds East 46.2 feet  
thence North 79 Degrees 02 Minutes 58 Seconds East 42.7 feet  
thence North 71 Degrees 38 Minutes 40 Seconds East 43.5 feet  
thence North 60 Degrees 51 Minutes 30 Seconds East 44.9 feet  
thence North 62 Degrees 18 Minutes 30 Seconds East 52.8 feet  
thence North 67 Degrees 33 Minutes 35 Seconds East 56.7 feet  
thence North 71 Degrees 53 Minutes 52 Seconds East 53.8 feet  
thence North 75 Degrees 26 Minutes 54 Seconds East 49.4 feet  
thence North 72 Degrees 48 Minutes 51 Seconds East 31.2 feet  
thence North 72 Degrees 52 Minutes 25 Seconds East 24.3 feet  
thence North 69 Degrees 33 Minutes 37 Seconds East 64 feet  
thence North 70 Degrees 20 Minutes 59 Seconds East 60.5 feet  
thence North 79 Degrees 02 Minutes 58 Seconds East 58.8 feet  
thence North 89 Degrees 59 Minutes 15 Seconds East 59.1 feet  
thence North 81 Degrees 18 Minutes 45 Seconds East 58.7 feet  
thence North 72 Degrees 36 Minutes 32 Seconds East 64.9 feet  
thence North 78 Degrees 21 Minutes 33 Seconds East 68.6 feet  
thence North 79 Degrees 37 Minutes 47 Seconds East 69.7 feet  
thence North 76 Degrees 14 Minutes 17 Seconds East 67.8 feet  
thence North 75 Degrees 46 Minutes 19 Seconds East 65.6 feet  
thence North 80 Degrees 01 Minutes 16 Seconds East 66.6 feet  
thence North 74 Degrees 52 Minutes 57 Seconds East 66.9 feet  
thence North 69 Degrees 55 Minutes 20 Seconds East 68 feet  
thence North 69 Degrees 28 Minutes 18 Seconds East 67.5 feet  
thence North 62 Degrees 07 Minutes 36 Seconds East 68.8 feet  
thence North 60 Degrees 52 Minutes 16 Seconds East 64 feet  
thence North 62 Degrees 06 Minutes 07 Seconds East 50.4 feet  
thence North 62 Degrees 04 Minutes 42 Seconds East 28.7 feet  
thence North 63 Degrees 22 Minutes 05 Seconds East 15.9 feet  
thence North 66 Degrees 41 Minutes 32 Seconds East 44.6 feet  
thence North 62 Degrees 22 Minutes 52 Seconds East 46.5 feet  
thence North 59 Degrees 37 Minutes 21 Seconds East 38.7 feet  
thence North 69 Degrees 17 Minutes 33 Seconds East 36.8 feet  
thence North 68 Degrees 03 Minutes 15 Seconds East 37.4 feet  
thence North 69 Degrees 58 Minutes 55 Seconds East 38 feet  
thence North 75 Degrees 06 Minutes 56 Seconds East 35.3 feet  
thence North 71 Degrees 44 Minutes 28 Seconds East 35.2 feet  
thence North 64 Degrees 35 Minutes 08 Seconds East 34.1 feet  
thence North 77 Degrees 49 Minutes 37 Seconds East 20.8 feet

thence North 83 Degrees 19 Minutes 44 Seconds East 23.8 feet more or less to **the ending point at:** 41 degrees 34 minutes 036.9 seconds North Latitude and -111 degrees 15 minutes 36.91 seconds West Longitude, which can be converted to mapping accuracy State Plane Utah North Zone NAD 83 feet coordinates of X = 1,706,013.0 feet and Y = 3,734,014.4 feet.