

**Acknowledgment and
Notice of Acknowledgment
of Acceptance of R.S. 2477
Right-of-Way Grant**

Recorded NOV 10 2008 Filing No. 75882
At 3:15 AM/PM in Book R10 Page 1196
Fee No fee Debra L. Ames Rich County Recorder
Requested by State of Utah

THE STATE OF UTAH

TO ALL WHOM THESE PRESENTS SHALL COME, Greeting:

Know ye, This is an Acknowledgment and Notice of Acknowledgment made under Utah Code Sections 72-5-309 through 310 inclusive, that the grant of the United States of America of "the right of way for the construction of highways over public lands, not reserved for public uses" under United States Revised Statutes 2477 (43 U.S.C. Section 932 (repealed October 21, 1976, with proviso recognizing the validity of rights-of-way already established)) was accepted for and on behalf of the State of Utah and its political subdivision Rich County as it pertains to the highway located in Rich County known as AR41; County Road Number: AR41; State Geographic Information Database (SGID) Road Identification Number: RD170484. Total road length is 1.72 miles more or less.

The reason for this Acknowledgment and Notice of Acknowledgment includes, but is not limited to, the fact that the road was constructed, mechanically, or by continuous use as a public highway for a period of at least ten years, over public lands not reserved for public uses, prior to the earlier of (a) the October 21, 1976 repeal of R.S. 2477 or (b) the date the servient estate was reserved for public uses.

This Acknowledgment and Notice of Acknowledgment applies only to the segments of the road that traverse land owned by the Bureau of Land Management, United States Department of the Interior, and does not apply to segments of the road that traverse land owned by any other person or entity. The State of Utah and its political subdivisions reserve the right to make further acknowledgments and notices of acknowledgment with regard to road segments that traverse land owned by other entities, including the United States of America, through one or more of its agencies.

A printed copy of a map showing the location of the road in said county is appended hereto as "Attachment 1," a printed copy of representative photos of the road is appended hereto as "Attachment 2," a printed copy of a description of the beginning and ending points of the entire road together with a list of Townships, Ranges and Sections that may be traversed by the road in said county is appended hereto as "Attachment 3," and a printed copy of the Road Centerline Description Cover Page(s) is appended hereto as "Attachment 4." The Appendices listed in "Attachment 4" that contain the actual road centerline descriptions are incorporated herein by reference. Affidavits provided by individuals familiar with the road are appended hereto as "Attachment 5."

A printed copy of this Acknowledgment and Notice of Acknowledgment, together with its Attachments and Appendices, may be viewed and/or obtained at the office of the Utah State Archives.

An electronic copy of this Acknowledgment and Notice of Acknowledgment, together with its Attachments and Appendices, may be viewed and/or downloaded as read-only PDF (Portable Document Format) files via the

Internet at <http://recorded2477roads.utah.gov>.

The owner of the servient estate in the land underlying the road-segments subject to this Acknowledgment and Notice is believed to be the United States of America through one or more of its agencies. Any of such agencies or any other person with a servient ownership claim or a competing dominant estate right-of-way ownership claim, may file a petition in the State District Court for Salt Lake County for a decision regarding the correctness of this Acknowledgment. A claimant shall file a petition within sixty (60) days after receipt of this Notice.

In Witness Whereof, I, John Harja, the official designee of the Governor of the State of Utah, in conformity to the laws of the State (Utah Code Sections 72-5-308 through 310 inclusive), have caused this Acknowledgment and Notice of Acknowledgment to be made.

Signed by my hand in Salt Lake City, Utah, the 10th day of November, 2008.

By the Governor's Designee



John Harja

CERTIFICATION

State of Utah)
 : ss
County of Salt Lake)

I hereby certify that the signer of the foregoing document, John Harja, is personally known by me, has made a voluntary signature and taken an oath stating that he is the official designee of the Governor of the State of Utah and is authorized to sign this document on the Governor's behalf pursuant to Utah Code Section 72-5-309. He further vouched that, based upon information and belief, the facts alleged therein are true.

Dated this 10th day of November, 2008.

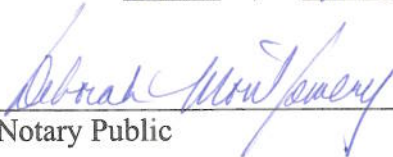

Notary Public

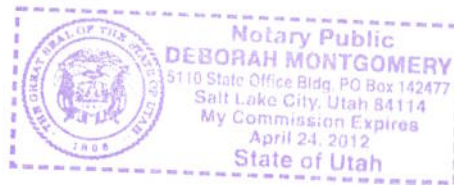

1197

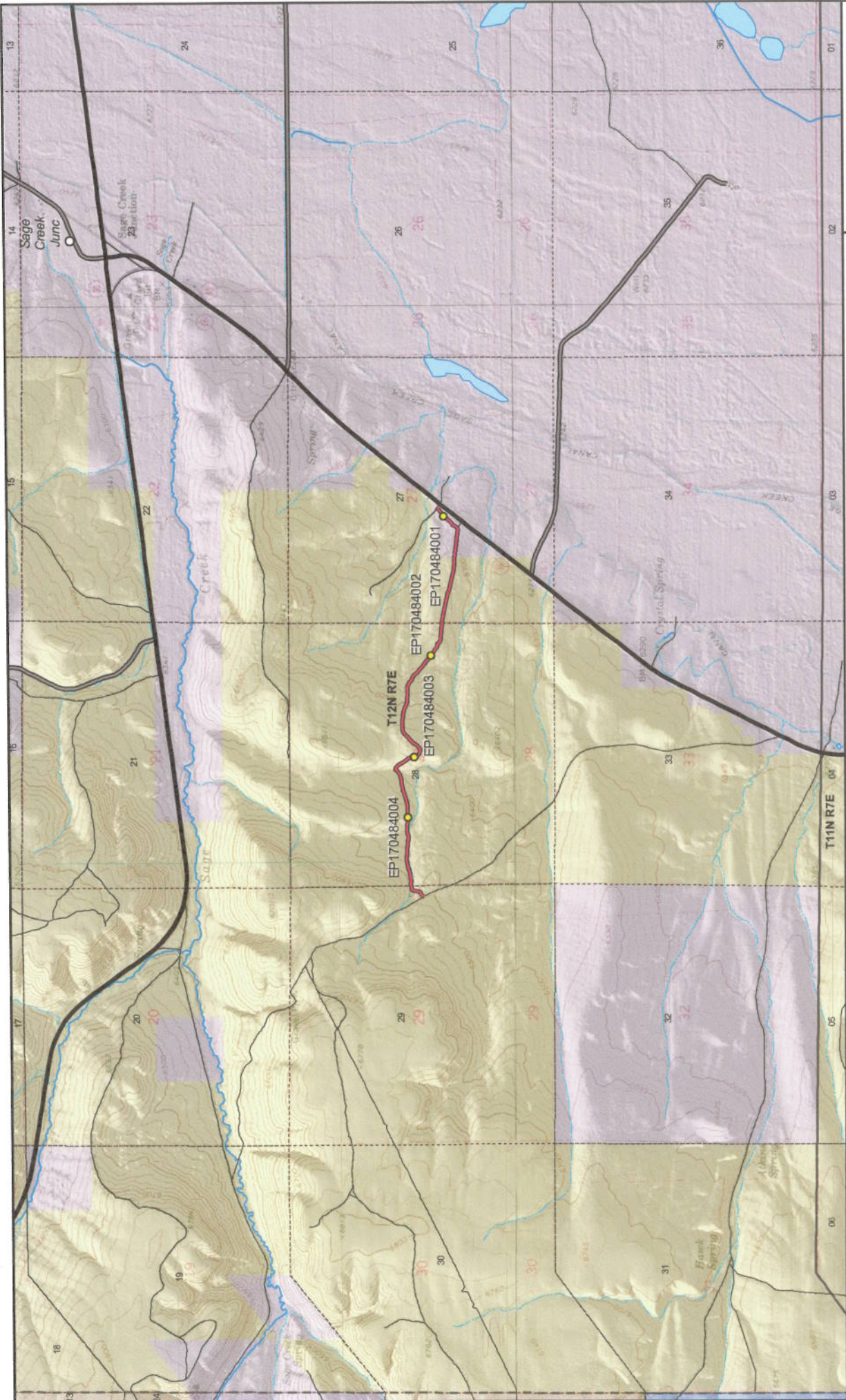

AR41 - Rich County
SGID RD_ID RD170484 CO_UNIQUE AR41

- Land Ownership Categories**
- BLM
 - Private
 - SITLA, State Trust Land
 - USFS, National Forest
 - State Parks and Recreation
 - UDWR Wildlife Reserve
- Misc**
- AR41
 - Title V, Issued Or Under Construction By BLM Or County
 - County B Road
 - State / U.S. Highway
 - Other Roads
- Transportation Network**
- Photo Event Point
 - Section = 1 Mile



1198

Scale
 1:32,538
 1 in = 43 miles



EP170484001



EP170484002



EP170484003



EP170484004

EP000000000

EP000000000

**AR41 - Rich County
SGID RD_ID RD170484**

Map prepared by the State of Utah
Automated Geographic Reference Center
Room 5130 State Office Building
Salt Lake City, Utah 84114
October 27, 2008

1199



Attachment 3

Beginning & Ending Points and Township, Range, and Section References For:

Popular Name: AR41

County: Rich

County Road Number: AR41

State Geographic Information Database (SGID) Road Identification Number: RD170484.

Total Road Length: 1.72 miles more or less.

Beginning at a point on the road centerline located at 41 degrees 45 minutes 17.93 seconds North Latitude and -111 degrees 10 minutes 11.82 seconds West Longitude, which can be converted to mapping accuracy State Plane Utah North Zone NAD 83 feet coordinates of X = 1,730,473.2 feet and Y = 3,798,978.4 feet based on the US Survey Foot conversion.

Ending at a point on the road centerline located at 41 degrees 45 minutes 014.9 seconds North Latitude and -111 degrees 08 minutes 26.95 seconds West Longitude, which can be converted to mapping accuracy State Plane Utah North Zone NAD 83 feet coordinates of X = 1,738,423.2 feet and Y = 3,798,703.6 feet based on the US Survey Foot conversion.

This road may traverse:

Township 12 North Range 7 East, Section(s) 27,28,29, Salt Lake Base & Meridian
See Attachment 1 above for a cartographic depiction of the course of this road.

1200

Attachment 4
Road Centerline Description Cover Page(s)

Popular Name: AR41

County: Rich

County Road Number: AR41

State Geographic Information Database (SGID) Road Identification Number: RD170484.

Total Road Length: 1.72 miles more or less.

Centerline Descriptions Of Road-Segments That Cross Over Federally Owned Land, Derived From Global Positioning System Data And Cross-checked against USGS Digital Orthophoto Quadrangles Compiled By The Utah Automated Geographic Reference Center And Entered Into The State Geographic Information Database (SGID).

Road-Segments Listed by SGID Road Identification Number (RD ID)	Road-Segment Numbers	Believed Ownership Of Servient Estate	Approximate Segment Length	See Attached Appendix
RD170484	001	BLM	1.5 Miles	A
RD170484	002	PVT	0.23 Miles	(not shown)
		Total Road Length	1.72	_____

* Indicates that a Title V permit will be requested, is in process, or has been issued.

† Indicates that road-segments crossing Forest Service land are under consideration by the state and county as of the date of this Acknowledgment and Notice of Acknowledgment.

1201

Attachment 5

AFFIDAVIT OF WILLIAM S. REX
RICH COUNTY, UTAH
RICH COUNTY D ROAD NO. AR41

State of Utah)
 : ss.
County of Rich)

I, WILLIAM S. REX, testify and declare under oath as follows:

1. I am an adult competent to testify about the matters set forth in this affidavit. My testimony is based upon my personal knowledge and experience. I was born on March 27, 1934 in Salt Lake City, Utah. I have lived in Rich County for 74 years. I have been a cattle rancher for the past 55 years.

2. I have traveled and am familiar with Rich County Road No. AR 41 and the land it traverses.

3. I took the following steps to verify that the road I refer to in this affidavit and Rich County Road No. AR 41 (the "Road") are the same road:

a. I examined a large Rich County map depicting the Road in relation to other roads, intersections and landmarks. I initialed the Road on the large map verifying that it is accurately depicted on the map and it is the road I refer to herein.

b. I examined the map attached to this affidavit depicting the Road and surrounding area and verified that the Road is accurately depicted on the map and is the road I refer to herein.

c. I viewed aerial photography of the Road, as well as ground photography, and verified that the aerial and ground photography accurately depict the road I refer to in this affidavit.

4. I have personally traveled the Road from the 1940s through 1976 and continuing until 2003, ("the Time Period of My Experience"). It is the reputation in the community that the Road was traveled as early as the early 1900s, prior to my earliest recollection.

5. When I last traveled and observed the Road in 2003, it appeared to follow the same route as in the 1940s when I first traveled and observed it.

6. During the Time Period of My Experience the Road has been traveled approximately weekly, weather permitting during grazing season, and monthly, weather permitting throughout the remainder of the year.

7. During the Time Period of My Experience I have personally traveled the Road by various means, including pickup truck and horseback, and I have observed others from the general public traveling it by the same means and jeeps.

8. During the Time Period of My Experience I have personally used the Road for livestock operations, hunting, water access, traveling in and through the area and I have observed others from the general public using the Road for the same purposes and others including recreation and oil and gas exploration.

DATED this 28 day of October, 2008.

WILLIAM S. REX

SUBSCRIBED AND SWORN to before me this 20th day of October, 2008.

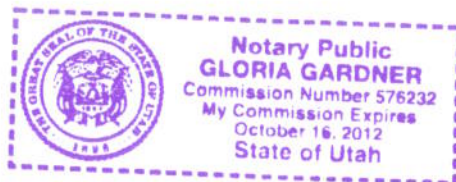

NOTARY PUBLIC

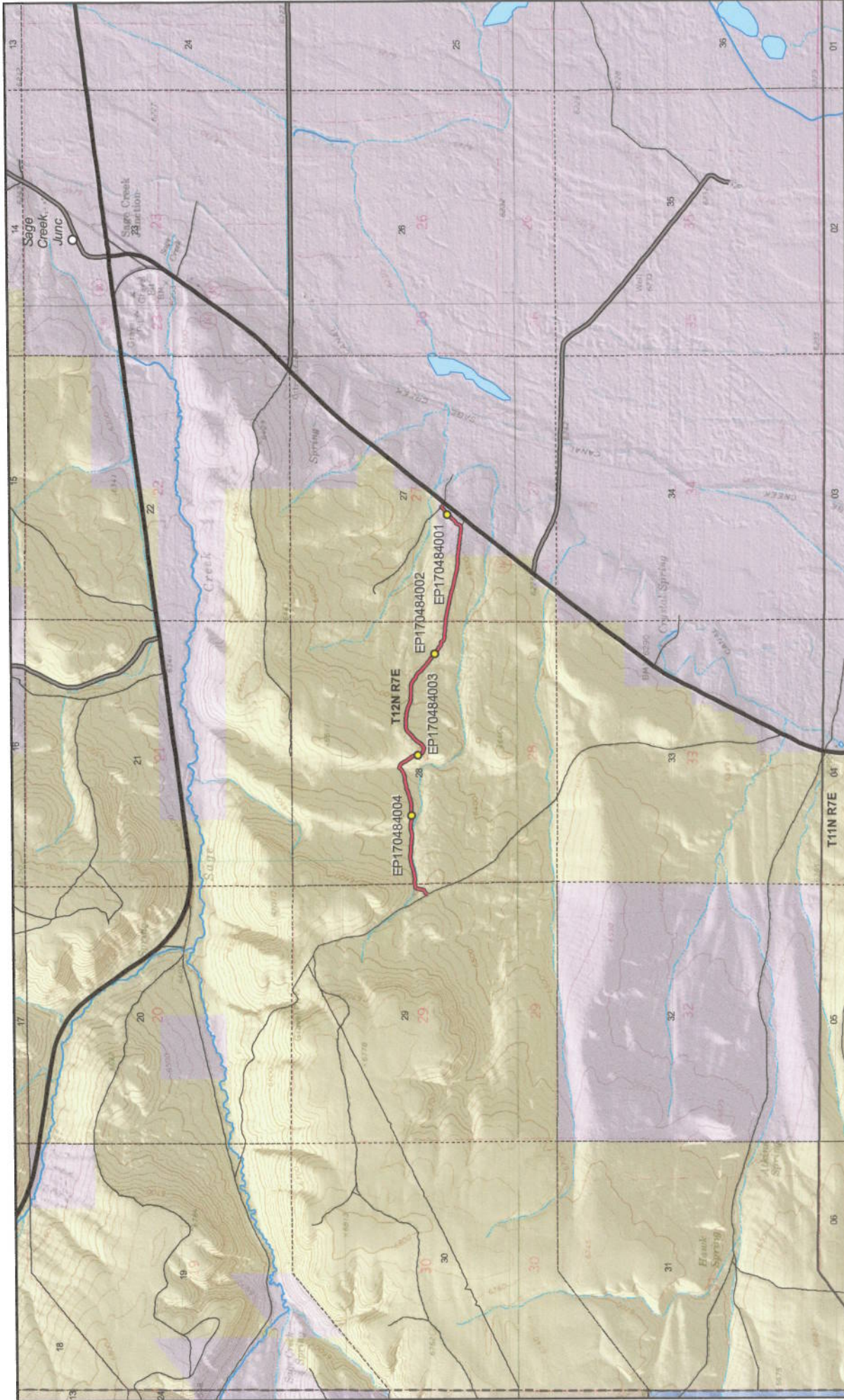

Scale
1:32,538
1 in = 4.5 miles



1205

- Land Ownership Categories**
- BLM
 - Private
 - SITLA, State Trust Land
 - USFS, National Forest
 - State Parks and Recreation
 - UDWR Wildlife Reserve

- Misc**
- Photo Event Point
 - Section = 1 Mile

- Transportation Network**
- AR41
 - Title V, Issued Or Under Consideration By BLM Or County
 - County B Road
 - State / U.S. Highway
 - Other Roads

**AR41 - Rich County
SGID RD_ID RD170484 CO_UNIQUE AR41**

Map prepared by the State of Utah
Automated Geographic Reference Center
Room 5130 State Office Building
Salt Lake City, Utah 84114
Oct 16, 2008



AFFIDAVIT OF RALPH E. ARGYLE
RICH COUNTY, UTAH
RICH COUNTY D ROAD NO. AR41

State of Utah)
 : ss.
County of Rich)

I, RALPH E. ARGYLE, testify and declare under oath as follows:

1. I am an adult competent to testify about the matters set forth in this affidavit. My testimony is based upon my personal knowledge and experience. I was born on September 7, 1931, in Randolph, Utah. I have lived in Rich County for 73 years. I have been a cattle rancher and sheep rancher for the past 60 plus years.

2. I have traveled and am familiar with Rich County Road No. AR 41 and the land it traverses.

3. I took the following steps to verify that the road I refer to in this affidavit and Rich County Road No. AR 41 (the "Road") are the same road:

a. I examined a large Rich County map depicting the Road in relation to other roads, intersections and landmarks. I initialed the Road on the large map verifying that it is accurately depicted on the map and it is the road I refer to herein.

b. I examined the map attached to this affidavit depicting the Road and surrounding area and verified that the Road is accurately depicted on the map and is the road I refer to herein.

c. I viewed aerial photography of the Road, as well as ground photography, and verified that the aerial and ground photography accurately depict the road I refer to in this affidavit.

4. I have personally traveled the Road from the 1950s through 1976 and continuing until 2008, (“the Time Period of My Experience”). It is the reputation in the community that the Road was traveled as early as the 1900s, prior to my earliest recollection.

5. When I last traveled and observed the Road in 2008, it appeared to follow the same route as in the 1950s when I first traveled and observed it.

6. During the Time Period of My Experience the Road has been traveled approximately weekly, weather permitting throughout the year.

7. During the Time Period of My Experience I have personally traveled the Road by various means, including pickup truck and horseback, and I have observed others from the general public traveling it by the same means and others, including jeeps and ATVs.

8. During the Time Period of My Experience I have personally used the Road for livestock operations and hunting and I have observed others from the general public using the Road for the same purposes and others including traveling in and through the area, oil and gas exploration, fire control and predator control.

DATED this 29th day of October, 2008.



RALPH E. ARGYLE

SUBSCRIBED AND SWORN to before me this 29th day of October, 2008.

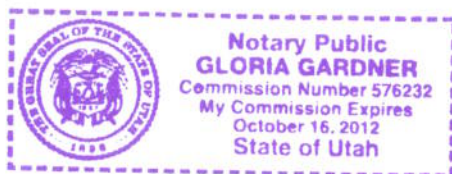



NOTARY PUBLIC

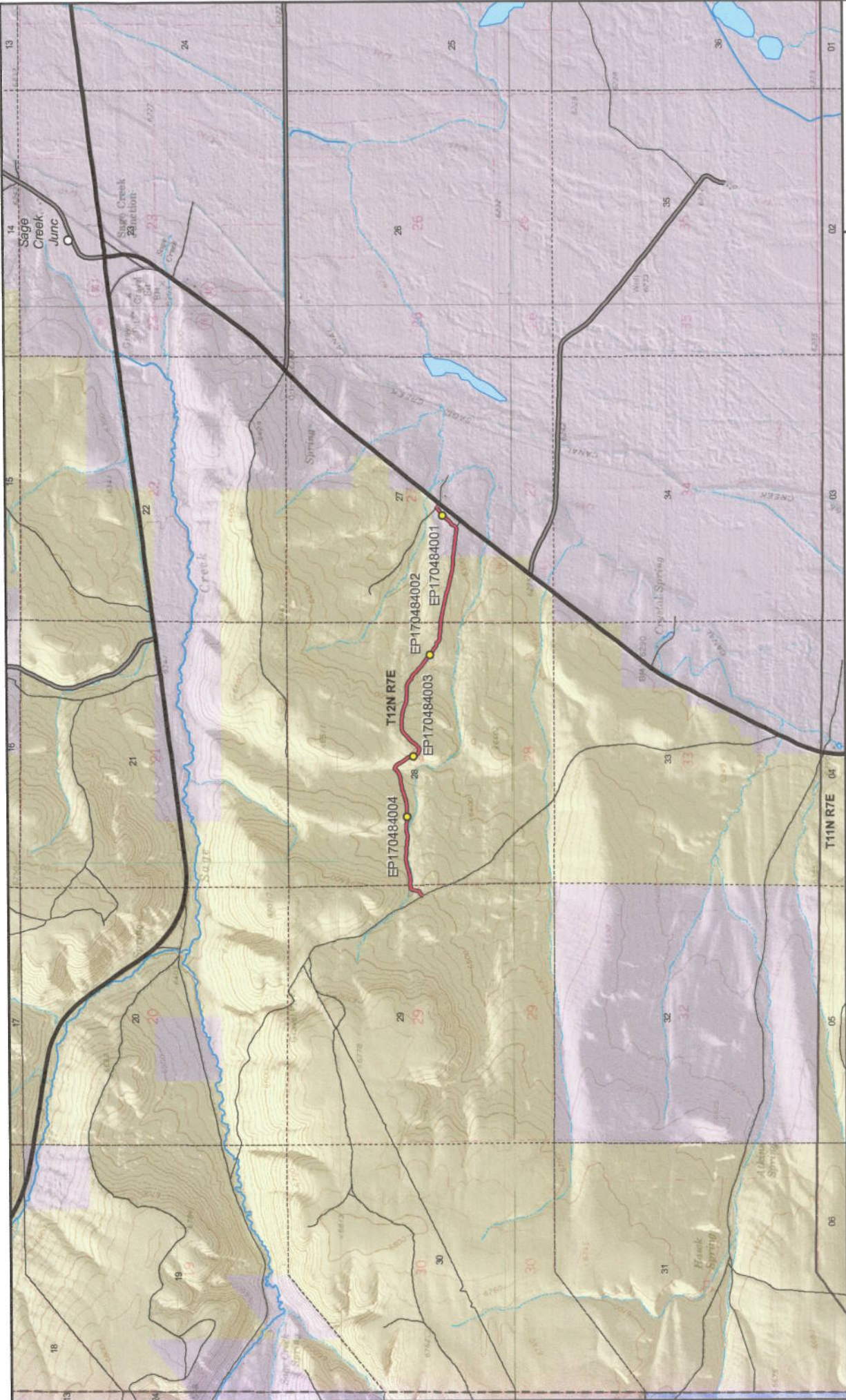

Map prepared by the State of Utah
 Automated Geographic Reference Center
 Room 5100, State Office Building
 Salt Lake City, Utah 84114
 Oct 15, 2008



AR41 - Rich County
SGID RD_ID RD170484 CO_UNIQUE AR41

Land Ownership Categories

- BLM
- Private
- SITLA, State Trust Land
- USFS, National Forest
- State Parks and Recreation
- UDWR Wildlife Reserve

Misc

- Photo Event Point
- Section = 1 Mile

Transportation Network

- AR41
- Title V, Issued Or Under Consideration By BLM Or County
- County, B Road
- State / U.S. Highway
- Other Roads

Scale
 1:32,528
 1 in = 43 miles



1208



Appendix A to Attachment 4

Popular Name: AR41

County: Rich

County Road Number: AR41

State Geographic Information Database (SGID) Road Identification Number: RD170484.

Road-Segment Number: 001

Road-Segment Length: 1.5 miles more or less.

Believed owner of the land underlying this road-segment is: Bureau of Land Management.

The following description is based upon the geographic coordinate system using the NAD83 Datum. The source is GPS mapping grade data as indicated in the metadata and/or the transportation data model of the State of Utah Geographic Information Database (SGID).

The road-segment itself is the monument that is identified by its physical presence on the land. The location of said physical presence is closely approximated by mapping grade Global Positioning System (GPS) data. Said data are checked against the corresponding gray-scale 1-meter Digital Orthophoto Quadrangles published by the United States Geological Survey (USGS) to verify a reasonable degree of accuracy. In circumstances where accurate satellite signal acquisition is not possible, such as deep, narrow canyons or under a canopy of dense foliage, or where very sharp curves in the road make accuracy questionable, such portions of the road were digitized from the corresponding gray-scale 1-meter Digital Orthophoto Quadrangles published by the United States Geological Survey (USGS).

This road-segment may traverse:

Township 12 North Range 7 East, Section(s) 27,28,29, Salt Lake Base & Meridian

The following description closely approximates the location of the centerline of the physical monument (AR41)-- Segment 001 based on mapping grade Global Positioning System (GPS) data as defined above:

Beginning at a point on the road center line located at 41 degrees 45 minutes 17.93 seconds North Latitude and -111 degrees 10 minutes 11.82 seconds West Longitude, which can be converted to mapping accuracy State Plane Utah North Zone NAD 83 feet coordinates of X = 1,730,473.2 feet and Y = 3,798,978.4 feet; thence the following courses along the said road center line:

thence North 34 Degrees 39 Minutes 40 Seconds East 8 feet
thence North 03 Degrees 54 Minutes 25 Seconds West 5.3 feet
thence North 13 Degrees 56 Minutes 01 Seconds East 20 feet
thence North 42 Degrees 43 Minutes 39 Seconds East 27.4 feet
thence North 53 Degrees 28 Minutes 33 Seconds East 33.3 feet
thence North 58 Degrees 12 Minutes 44 Seconds East 32.7 feet
thence North 30 Degrees 08 Minutes 05 Seconds East 32.4 feet
thence North 07 Degrees 47 Minutes 57 Seconds East 34.8 feet
thence North 09 Degrees 19 Minutes 44 Seconds East 31.3 feet
thence North 08 Degrees 30 Minutes 39 Seconds East 29.9 feet
thence North 24 Degrees 56 Minutes 48 Seconds East 26.1 feet
thence North 46 Degrees 32 Minutes 49 Seconds East 28.3 feet

thence North 80 Degrees 52 Minutes 43 Seconds East 32.2 feet
 thence North 82 Degrees 28 Minutes 11 Seconds East 31.4 feet
 thence North 79 Degrees 24 Minutes 14 Seconds East 4.2 feet
 thence North 79 Degrees 37 Minutes 08 Seconds East 25.8 feet
 thence South 83 Degrees 46 Minutes 25 Seconds East 28.7 feet
 thence South 84 Degrees 07 Minutes 38 Seconds East 30.4 feet
 thence North 88 Degrees 01 Minutes 00 Seconds East 34.1 feet
 thence North 79 Degrees 16 Minutes 18 Seconds East 36.4 feet
 thence North 81 Degrees 08 Minutes 18 Seconds East 39.8 feet
 thence North 78 Degrees 49 Minutes 08 Seconds East 40.1 feet
 thence North 78 Degrees 50 Minutes 20 Seconds East 38.4 feet
 thence North 74 Degrees 42 Minutes 25 Seconds East 39.4 feet
 thence North 66 Degrees 43 Minutes 12 Seconds East 39.6 feet
 thence North 78 Degrees 09 Minutes 51 Seconds East 37.8 feet
 thence North 77 Degrees 38 Minutes 48 Seconds East 36.2 feet
 thence North 73 Degrees 16 Minutes 46 Seconds East 34.9 feet
 thence North 87 Degrees 14 Minutes 34 Seconds East 38.8 feet
 thence North 78 Degrees 03 Minutes 52 Seconds East 37.5 feet
 thence North 86 Degrees 59 Minutes 37 Seconds East 35.2 feet
 thence South 86 Degrees 10 Minutes 16 Seconds East 36.2 feet
 thence South 82 Degrees 07 Minutes 24 Seconds East 34.5 feet
 thence South 85 Degrees 02 Minutes 26 Seconds East 35.6 feet
 thence South 87 Degrees 22 Minutes 11 Seconds East 38.1 feet
 thence South 86 Degrees 45 Minutes 15 Seconds East 36.8 feet
 thence South 88 Degrees 42 Minutes 34 Seconds East 34.8 feet
 thence South 82 Degrees 37 Minutes 07 Seconds East 31.8 feet
 thence South 84 Degrees 53 Minutes 25 Seconds East 27.7 feet
 thence South 87 Degrees 21 Minutes 25 Seconds East 25.3 feet
 thence South 83 Degrees 06 Minutes 23 Seconds East 23.5 feet
 thence South 88 Degrees 05 Minutes 06 Seconds East 16.8 feet
 thence North 86 Degrees 39 Minutes 23 Seconds East 12.5 feet
 thence South 77 Degrees 05 Minutes 24 Seconds East 22.9 feet
 thence South 82 Degrees 36 Minutes 32 Seconds East 39.1 feet
 thence North 83 Degrees 47 Minutes 30 Seconds East 44.9 feet
 thence North 76 Degrees 23 Minutes 03 Seconds East 48.6 feet
 thence North 84 Degrees 54 Minutes 20 Seconds East 51.4 feet
 thence North 83 Degrees 28 Minutes 50 Seconds East 54.8 feet
 thence South 88 Degrees 36 Minutes 19 Seconds East 54.5 feet
 thence South 77 Degrees 00 Minutes 22 Seconds East 51.3 feet
 thence South 81 Degrees 38 Minutes 22 Seconds East 52.1 feet
 thence South 87 Degrees 34 Minutes 00 Seconds East 47.6 feet
 thence North 89 Degrees 40 Minutes 09 Seconds East 43 feet
 thence North 84 Degrees 13 Minutes 44 Seconds East 41.5 feet
 thence North 84 Degrees 54 Minutes 20 Seconds East 43.5 feet
 thence North 89 Degrees 15 Minutes 56 Seconds East 46.6 feet
 thence North 89 Degrees 18 Minutes 23 Seconds East 51.9 feet
 thence North 85 Degrees 36 Minutes 35 Seconds East 51 feet
 thence North 79 Degrees 35 Minutes 48 Seconds East 50.7 feet
 thence North 74 Degrees 41 Minutes 32 Seconds East 53.3 feet

thence North 72 Degrees 21 Minutes 27 Seconds East 52.9 feet
 thence North 73 Degrees 22 Minutes 49 Seconds East 52.7 feet
 thence North 69 Degrees 53 Minutes 48 Seconds East 53.4 feet
 thence North 69 Degrees 56 Minutes 25 Seconds East 50.6 feet
 thence North 79 Degrees 12 Minutes 14 Seconds East 52.4 feet
 thence North 80 Degrees 56 Minutes 58 Seconds East 54.1 feet
 thence North 81 Degrees 00 Minutes 06 Seconds East 54.4 feet
 thence North 82 Degrees 40 Minutes 04 Seconds East 56.5 feet
 thence North 83 Degrees 28 Minutes 50 Seconds East 54.8 feet
 thence North 70 Degrees 52 Minutes 09 Seconds East 48.9 feet
 thence North 55 Degrees 22 Minutes 06 Seconds East 51.3 feet
 thence North 51 Degrees 17 Minutes 24 Seconds East 52.3 feet
 thence North 36 Degrees 02 Minutes 18 Seconds East 52.6 feet
 thence South 57 Degrees 13 Minutes 09 Seconds East 63.1 feet
 thence South 51 Degrees 35 Minutes 53 Seconds East 40.4 feet
 thence South 30 Degrees 47 Minutes 46 Seconds East 51.8 feet
 thence South 28 Degrees 12 Minutes 32 Seconds East 51.2 feet
 thence South 33 Degrees 47 Minutes 46 Seconds East 46.4 feet
 thence South 34 Degrees 27 Minutes 20 Seconds East 48 feet
 thence South 35 Degrees 49 Minutes 26 Seconds East 49.2 feet
 thence South 24 Degrees 27 Minutes 06 Seconds East 48.2 feet
 thence South 14 Degrees 11 Minutes 30 Seconds East 52.1 feet
 thence South 12 Degrees 54 Minutes 01 Seconds East 49.8 feet
 thence South 22 Degrees 53 Minutes 16 Seconds East 46.2 feet
 thence South 41 Degrees 54 Minutes 50 Seconds East 31.2 feet
 thence South 70 Degrees 30 Minutes 29 Seconds East 30 feet
 thence South 63 Degrees 45 Minutes 56 Seconds East 33 feet
 thence South 70 Degrees 06 Minutes 21 Seconds East 33.2 feet
 thence North 78 Degrees 27 Minutes 31 Seconds East 37.1 feet
 thence North 53 Degrees 17 Minutes 05 Seconds East 38.7 feet
 thence North 40 Degrees 04 Minutes 59 Seconds East 43.5 feet
 thence North 36 Degrees 27 Minutes 43 Seconds East 48.8 feet
 thence North 35 Degrees 43 Minutes 26 Seconds East 50.7 feet
 thence North 43 Degrees 51 Minutes 44 Seconds East 49.4 feet
 thence North 48 Degrees 47 Minutes 48 Seconds East 45.1 feet
 thence North 50 Degrees 11 Minutes 48 Seconds East 50.6 feet
 thence North 47 Degrees 05 Minutes 44 Seconds East 54.8 feet
 thence North 46 Degrees 06 Minutes 48 Seconds East 55.3 feet
 thence North 58 Degrees 49 Minutes 36 Seconds East 53.1 feet
 thence North 76 Degrees 15 Minutes 34 Seconds East 50.9 feet
 thence North 83 Degrees 57 Minutes 31 Seconds East 49.5 feet
 thence North 85 Degrees 06 Minutes 42 Seconds East 45.4 feet
 thence South 89 Degrees 30 Minutes 01 Seconds East 45.3 feet
 thence South 84 Degrees 42 Minutes 00 Seconds East 46.8 feet
 thence South 84 Degrees 04 Minutes 36 Seconds East 48.2 feet
 thence South 83 Degrees 54 Minutes 26 Seconds East 49.9 feet
 thence South 76 Degrees 33 Minutes 45 Seconds East 51 feet
 thence South 74 Degrees 49 Minutes 32 Seconds East 52.8 feet
 thence South 72 Degrees 26 Minutes 29 Seconds East 54.5 feet

thence South 71 Degrees 41 Minutes 33 Seconds East 58.5 feet
 thence South 65 Degrees 38 Minutes 12 Seconds East 80.9 feet
 thence North 62 Degrees 06 Minutes 59 Seconds East 34.1 feet
 thence South 81 Degrees 08 Minutes 13 Seconds East 57.5 feet
 thence South 86 Degrees 10 Minutes 36 Seconds East 58.9 feet
 thence North 87 Degrees 31 Minutes 31 Seconds East 61.4 feet
 thence South 88 Degrees 13 Minutes 54 Seconds East 62.7 feet
 thence South 75 Degrees 51 Minutes 03 Seconds East 61.7 feet
 thence South 63 Degrees 29 Minutes 36 Seconds East 61.8 feet
 thence South 40 Degrees 47 Minutes 54 Seconds East 76.4 feet
 thence South 80 Degrees 39 Minutes 26 Seconds East 58.6 feet
 thence South 47 Degrees 59 Minutes 54 Seconds East 64.8 feet
 thence South 46 Degrees 43 Minutes 40 Seconds East 66.6 feet
 thence South 47 Degrees 51 Minutes 41 Seconds East 84.1 feet
 thence South 45 Degrees 19 Minutes 50 Seconds East 52.9 feet
 thence South 50 Degrees 02 Minutes 50 Seconds East 70.6 feet
 thence South 53 Degrees 56 Minutes 06 Seconds East 71.4 feet
 thence South 51 Degrees 42 Minutes 44 Seconds East 71 feet
 thence South 51 Degrees 35 Minutes 04 Seconds East 68.2 feet
 thence South 54 Degrees 02 Minutes 05 Seconds East 72.1 feet
 thence South 59 Degrees 55 Minutes 10 Seconds East 52.5 feet
 thence South 56 Degrees 28 Minutes 24 Seconds East 62.4 feet
 thence South 57 Degrees 31 Minutes 09 Seconds East 59.4 feet
 thence South 81 Degrees 40 Minutes 12 Seconds East 50.1 feet
 thence South 37 Degrees 50 Minutes 05 Seconds East 71.2 feet
 thence South 77 Degrees 31 Minutes 35 Seconds East 59.2 feet
 thence North 89 Degrees 40 Minutes 09 Seconds East 67.3 feet
 thence South 87 Degrees 23 Minutes 17 Seconds East 70.3 feet
 thence South 85 Degrees 46 Minutes 02 Seconds East 70.1 feet
 thence South 83 Degrees 28 Minutes 37 Seconds East 68.8 feet
 thence South 83 Degrees 25 Minutes 27 Seconds East 45.9 feet
 thence South 83 Degrees 23 Minutes 01 Seconds East 22.3 feet
 thence South 83 Degrees 34 Minutes 24 Seconds East 69.7 feet
 thence South 80 Degrees 57 Minutes 21 Seconds East 70.5 feet
 thence South 79 Degrees 39 Minutes 39 Seconds East 69.1 feet
 thence South 77 Degrees 42 Minutes 40 Seconds East 67.6 feet
 thence South 79 Degrees 41 Minutes 36 Seconds East 65.8 feet
 thence South 78 Degrees 54 Minutes 23 Seconds East 64.6 feet
 thence South 76 Degrees 43 Minutes 15 Seconds East 64.2 feet
 thence South 75 Degrees 27 Minutes 17 Seconds East 65.2 feet
 thence South 74 Degrees 06 Minutes 19 Seconds East 64.6 feet
 thence South 73 Degrees 18 Minutes 57 Seconds East 62.8 feet
 thence South 74 Degrees 45 Minutes 29 Seconds East 62.4 feet
 thence South 76 Degrees 04 Minutes 33 Seconds East 62.6 feet
 thence South 77 Degrees 50 Minutes 04 Seconds East 62.2 feet
 thence South 76 Degrees 08 Minutes 34 Seconds East 60.3 feet
 thence South 76 Degrees 03 Minutes 19 Seconds East 57.2 feet
 thence South 75 Degrees 08 Minutes 07 Seconds East 55.1 feet
 thence South 80 Degrees 52 Minutes 05 Seconds East 53.9 feet

thence South 84 Degrees 53 Minutes 25 Seconds East 55.4 feet

thence South 84 Degrees 08 Minutes 03 Seconds East 57.8 feet

thence South 85 Degrees 34 Minutes 01 Seconds East 55.3 feet

thence South 87 Degrees 27 Minutes 00 Seconds East 52.3 feet

thence South 88 Degrees 25 Minutes 17 Seconds East 49.3 feet

thence South 82 Degrees 31 Minutes 20 Seconds East 15.7 feet more or less to **the ending point at:** 41 degrees 45 minutes 11.57 seconds North Latitude and -111 degrees 08 minutes 40.42 seconds West Longitude, which can be converted to mapping accuracy State Plane Utah North Zone NAD 83 feet coordinates of X = 1,737,403.9 feet and Y = 3,798,362.8 feet.