

**Acknowledgment and
Notice of Acknowledgment
of Acceptance of R.S. 2477
Right-of-Way Grant**

Recorded NOV 10 2008 Filing No. 75891
At 3:15 AM/PM in Book RD Page 1313
Fee No fee Debra L. Ames Rich County Recorder
Requested by State of Utah

THE STATE OF UTAH

TO ALL WHOM THESE PRESENTS SHALL COME, Greeting:

Know ye, This is an Acknowledgment and Notice of Acknowledgment made under Utah Code Sections 72-5-309 through 310 inclusive, that the grant of the United States of America of “the right of way for the construction of highways over public lands, not reserved for public uses” under United States Revised Statutes 2477 (43 U.S.C. Section 932 (repealed October 21, 1976, with proviso recognizing the validity of rights-of-way already established)) was accepted for and on behalf of the State of Utah and its political subdivision Rich County as it pertains to the highway located in Rich County known as AR51; County Road Number: AR51; State Geographic Information Database (SGID) Road Identification Number: RD170499. Total road length is 2.52 miles more or less.

The reason for this Acknowledgment and Notice of Acknowledgment includes, but is not limited to, the fact that the road was constructed, mechanically, or by continuous use as a public highway for a period of at least ten years, over public lands not reserved for public uses, prior to the earlier of (a) the October 21, 1976 repeal of R.S. 2477 or (b) the date the servient estate was reserved for public uses.

This Acknowledgment and Notice of Acknowledgment applies only to the segments of the road that traverse land owned by the Bureau of Land Management, United States Department of the Interior, and does not apply to segments of the road that traverse land owned by any other person or entity. The State of Utah and its political subdivisions reserve the right to make further acknowledgments and notices of acknowledgment with regard to road segments that traverse land owned by other entities, including the United States of America, through one or more of its agencies.

A printed copy of a map showing the location of the road in said county is appended hereto as “Attachment 1,” a printed copy of representative photos of the road is appended hereto as “Attachment 2,” a printed copy of a description of the beginning and ending points of the entire road together with a list of Townships, Ranges and Sections that may be traversed by the road in said county is appended hereto as “Attachment 3,” and a printed copy of the Road Centerline Description Cover Page(s) is appended hereto as “Attachment 4.” The Appendices listed in “Attachment 4” that contain the actual road centerline descriptions are incorporated herein by reference. Affidavits provided by individuals familiar with the road are appended hereto as “Attachment 5.”

A printed copy of this Acknowledgment and Notice of Acknowledgment, together with its Attachments and Appendices, may be viewed and/or obtained at the office of the Utah State Archives.

An electronic copy of this Acknowledgment and Notice of Acknowledgment, together with its Attachments and Appendices, may be viewed and/or downloaded as read-only PDF (Portable Document Format) files via the

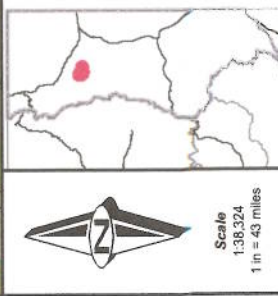
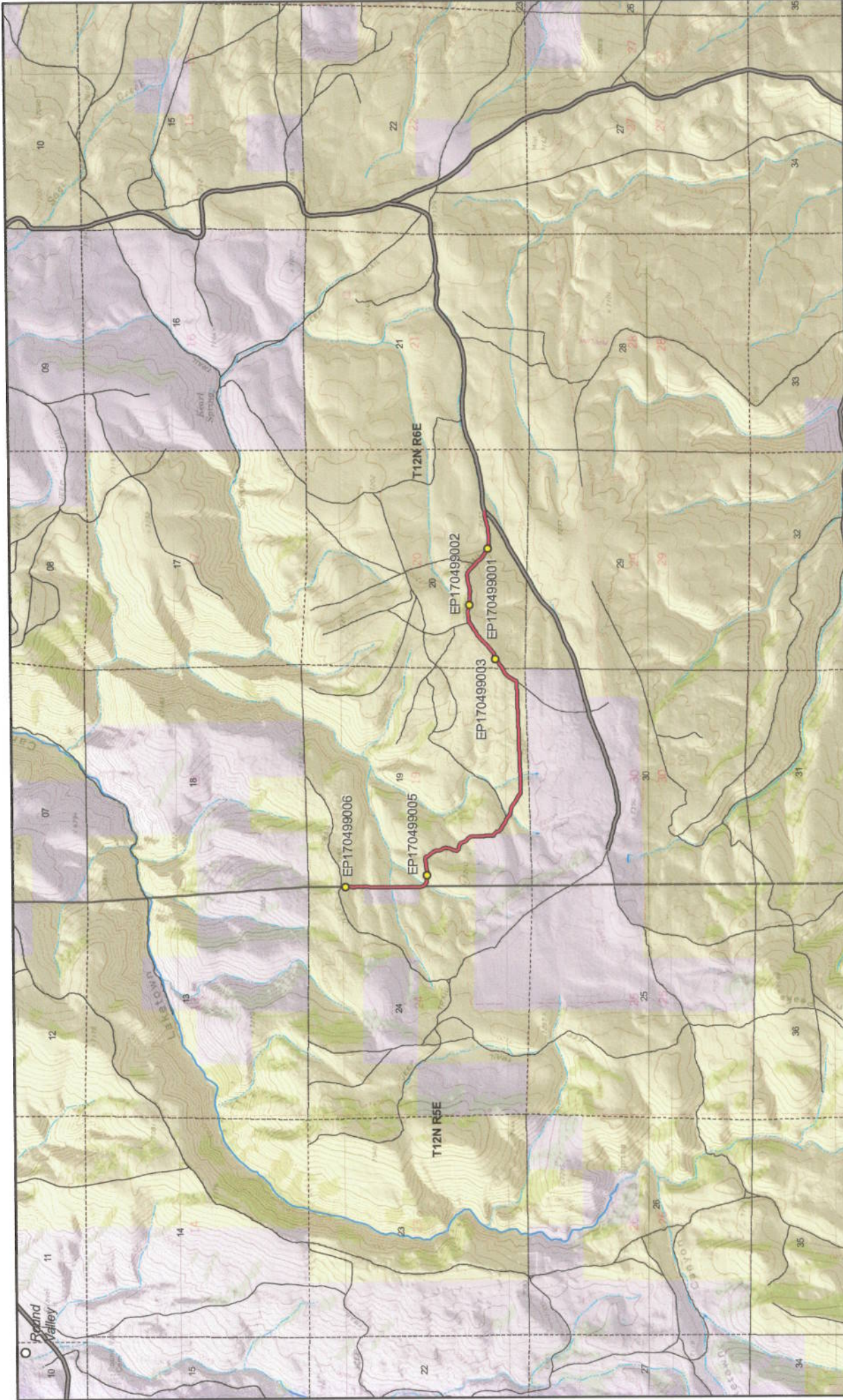

1315

- SGID RD_ID RD170499 CO_UNIQUE AR51**
- Land Ownership Categories**
- BLM
 - Private
 - SITLA, State Trust Land
 - USFS, National Forest
 - State Parks and Recreation
 - UDWR Wildlife Reserve
- Misc**
- Photo Event Point
 - Section = 1 Mile
- Transportation Network**
- AR51
 - Title V, Issued Or Under Consideration By BLM Or County
 - County B Road
 - State / U.S. Highway
 - Other Roads

Map prepared by the State of Utah
 Automated Geographic Reference Center
 Room 6130 State Office Building
 Salt Lake City, Utah 84114
 Oct 15, 2008



EP170499001



EP170499002



EP170499003



EP170499005



EP170499006

EP000000000



AR51 - Rich County
SGID RD_ID RD170499

Map prepared by the State of Utah
Automated Geographic Reference Center
Room 5130 State Office Building
Salt Lake City, Utah 84114
October 27, 2008

1316



Attachment 3

Beginning & Ending Points and Township, Range, and Section References For:

Popular Name: AR51

County: Rich

County Road Number: AR51

State Geographic Information Database (SGID) Road Identification Number: RD170499.

Total Road Length: 2.52 miles more or less.

Beginning at a point on the road centerline located at 41 degrees 46 minutes 13.05 seconds North Latitude and -111 degrees 19 minutes 21.34 seconds West Longitude, which can be converted to mapping accuracy State Plane Utah North Zone NAD 83 feet coordinates of X = 1,688,811.5 feet and Y = 3,804,437.0 feet based on the US Survey Foot conversion.

Ending at a point on the road centerline located at 41 degrees 45 minutes 38.56 seconds North Latitude and -111 degrees 17 minutes 22.03 seconds West Longitude, which can be converted to mapping accuracy State Plane Utah North Zone NAD 83 feet coordinates of X = 1,697,861.2 feet and Y = 3,800,966.0 feet based on the US Survey Foot conversion.

This road may traverse:

Township 12 North Range 5 East, Section(s) 24, Salt Lake Base & Meridian
Township 12 North Range 6 East, Section(s) 19,20, Salt Lake Base & Meridian
See Attachment 1 above for a cartographic depiction of the course of this road.

1317

**Attachment 4
Road Centerline Description Cover Page(s)**

Popular Name: AR51

County: Rich

County Road Number: AR51

State Geographic Information Database (SGID) Road Identification Number: RD170499.

Total Road Length: 2.52 miles more or less.

Centerline Descriptions Of Road-Segments That Cross Over Federally Owned Land, Derived From Global Positioning System Data And Cross-checked against USGS Digital Orthophoto Quadrangles Compiled By The Utah Automated Geographic Reference Center And Entered Into The State Geographic Information Database (SGID).

Road-Segments Listed by SGID Road Identification Number (RD ID)	Road-Segment Numbers	Believed Ownership Of Servient Estate	Approximate Segment Length	See Attached Appendix
RD170499	001	BLM	0.11 Miles	A
RD170499	002	PVT	0.25 Miles	(not shown)
RD170499	003	BLM	0.42 Miles	B
RD170499	004	PVT	0.09 Miles	(not shown)
RD170499	005	BLM	1.64 Miles	C
		Total Road Length	2.52	_____

* Indicates that a Title V permit will be requested, is in process, or has been issued.

† Indicates that road-segments crossing Forest Service land are under consideration by the state and county as of the date of this Acknowledgment and Notice of Acknowledgment.

1318

Attachment 5

AFFIDAVIT OF WILLIAM S. REX
RICH COUNTY, UTAH
RICH COUNTY D ROAD NO. AR51

State of Utah)
 : ss.
County of Rich)

I, WILLIAM S. REX, testify and declare under oath as follows:

1. I am an adult competent to testify about the matters set forth in this affidavit. My testimony is based upon my personal knowledge and experience. I was born on March 27, 1934 in Salt Lake City, Utah. I have lived in Rich County for 74 years. I have been a cattle rancher for the past 55 years.

2. I have traveled and am familiar with Rich County Road No. AR 51 and the land it traverses.

3. I took the following steps to verify that the road I refer to in this affidavit and Rich County Road No. AR 51 (the "Road") are the same road:

a. I examined a large Rich County map depicting the Road in relation to other roads, intersections and landmarks. I initialed the Road on the large map verifying that it is accurately depicted on the map and it is the road I refer to herein.

b. I examined the map attached to this affidavit depicting the Road and surrounding area and verified that the Road is accurately depicted on the map and is the road I refer to herein.

c. I viewed aerial photography of the Road, as well as ground photography, and verified that the aerial and ground photography accurately depict the road I refer to in this affidavit.

4. I have personally traveled the Road from the 1950s through 1976 and continuing until 2007, ("the Time Period of My Experience"). It is the reputation in the community that the Road was traveled as early as the early 1900s, prior to my earliest recollection.

5. When I last traveled and observed the Road in 2007, it appeared to follow the same route as in the 1950s when I first traveled and observed it.

6. During the Time Period of My Experience the Road has been traveled approximately monthly, weather permitting during grazing season, and monthly, weather permitting throughout the remainder of the year.

7. During the Time Period of My Experience I have personally traveled the Road by various means, including pickup truck and horseback, and I have observed others from the general public traveling it by the same means and ATVs and jeeps.

8. During the Time Period of My Experience I have personally used the Road for livestock operations, fence maintenance, traveling in and through the area and I have observed others from the general public using the Road for the same purposes and others including hunting, oil and gas exploration and recreation.

DATED this 29 day of October, 2008.

William S. Rex
WILLIAM S. REX

SUBSCRIBED AND SWORN to before me this 29th day of October, 2008.

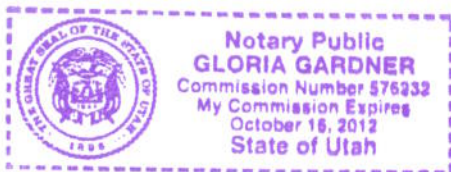

Gloria Gardner
NOTARY PUBLIC

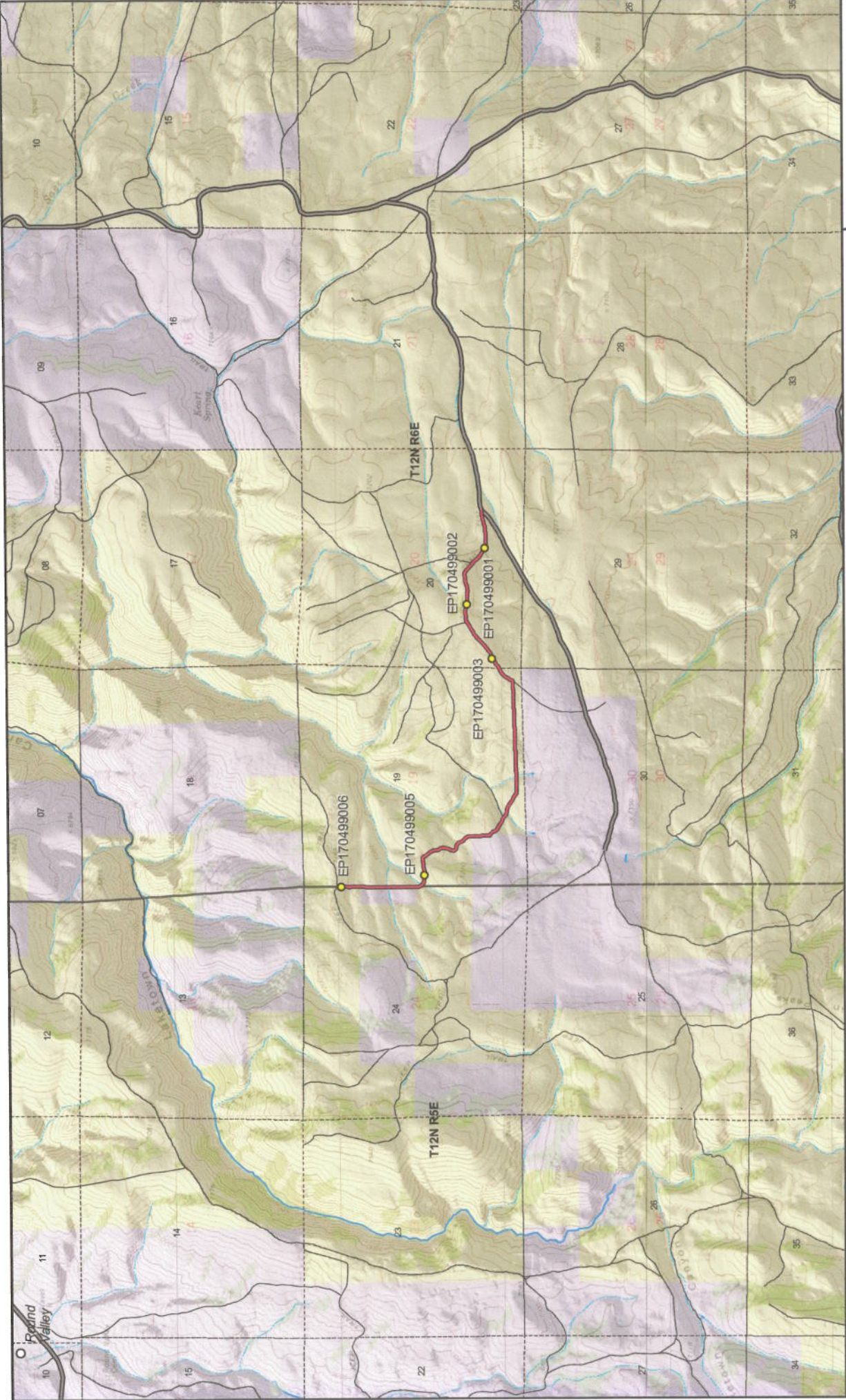

Map prepared by the State of Utah
 Automated Geographic Reference Center
 Room 5130 State Office Building
 Salt Lake City, Utah 84114
 Oct 15, 2008



AR51 - Rich County
SGID RD_ID RD170499 CO_UNIQUE AR51

Land Ownership Categories

- BLM
- Private
- SITLA, State Trust Land
- USFS, National Forest
- State Parks and Recreation
- UDWR Wildlife Reserve

Misc

- Photo Event Point
- Section = 1 Mile

Transportation Network

- AR51
- Title V, Issued Or Under Consideration By BLM Or County
- County B Road
- State / U.S. Highway
- Other Roads

Scale
 1:35,324
 1 in = 43 miles

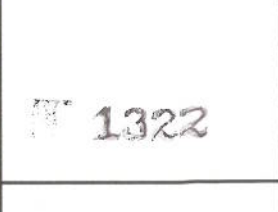

Attachment 1

AFFIDAVIT OF HOWARD J. LAMBORN
RICH COUNTY, UTAH
RICH COUNTY D ROAD NO. AR51

State of Utah)
 : ss.
County of Rich)

I, HOWARD J. LAMBORN, testify and declare under oath as follows:

1. I am an adult competent to testify about the matters set forth in this affidavit. My testimony is based upon my personal knowledge and experience. I was born on June 16, 1923 in Laketown, Utah. I have lived in Rich County for 80 years. I have been a cattle rancher for the past 55 years. I was also employed by the Rich County School District for 34 years.

2. I have traveled and am familiar with Rich County Road No. AR 51 and the land it traverses.

3. I took the following steps to verify that the road I refer to in this affidavit and Rich County Road No. AR 51 (the "Road") are the same road:

a. I examined a large Rich County map depicting the Road in relation to other roads, intersections and landmarks. I initialed the Road on the large map verifying that it is accurately depicted on the map and it is the road I refer to herein.

b. I examined the map attached to this affidavit depicting the Road and surrounding area and verified that the Road is accurately depicted on the map and is the road I refer to herein.

c. I viewed aerial photography of the Road, as well as ground photography, and verified that the aerial and ground photography accurately depict the road I refer to in this affidavit.

4. I have personally traveled the Road from the early 1950s through 1976 and continuing until 2008, (“the Time Period of My Experience”). It is the reputation in the community that the Road was traveled as early as the early 1900s, prior to my earliest recollection.

5. When I last traveled and observed the Road in 2008, it appeared to follow the same route as in the early 1950s when I first traveled and observed it.

6. During the Time Period of My Experience the Road has been traveled approximately monthly, weather permitting during grazing season, and monthly, weather permitting throughout the remainder of the year.

7. During the Time Period of My Experience I have personally traveled the Road by various means, including pickup and ATV and I have observed others from the general public traveling it by the same means.

8. During the Time Period of My Experience I have personally used the Road for livestock operations and hunting, traveling in and through the area and sight seeing and I have observed others from the general public using the Road for the same purposes and others including recreation.

DATED this 27 day of October, 2008.

HOWARD J. LAMBORN

SUBSCRIBED AND SWORN to before me this 27th day of October, 2008.

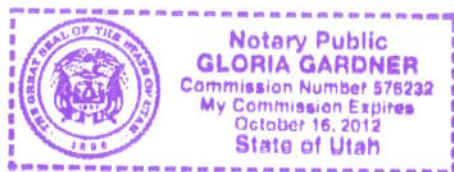

NOTARY PUBLIC

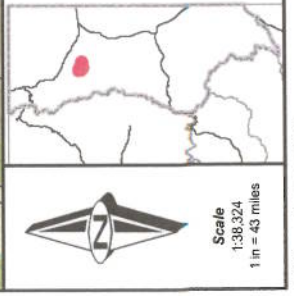
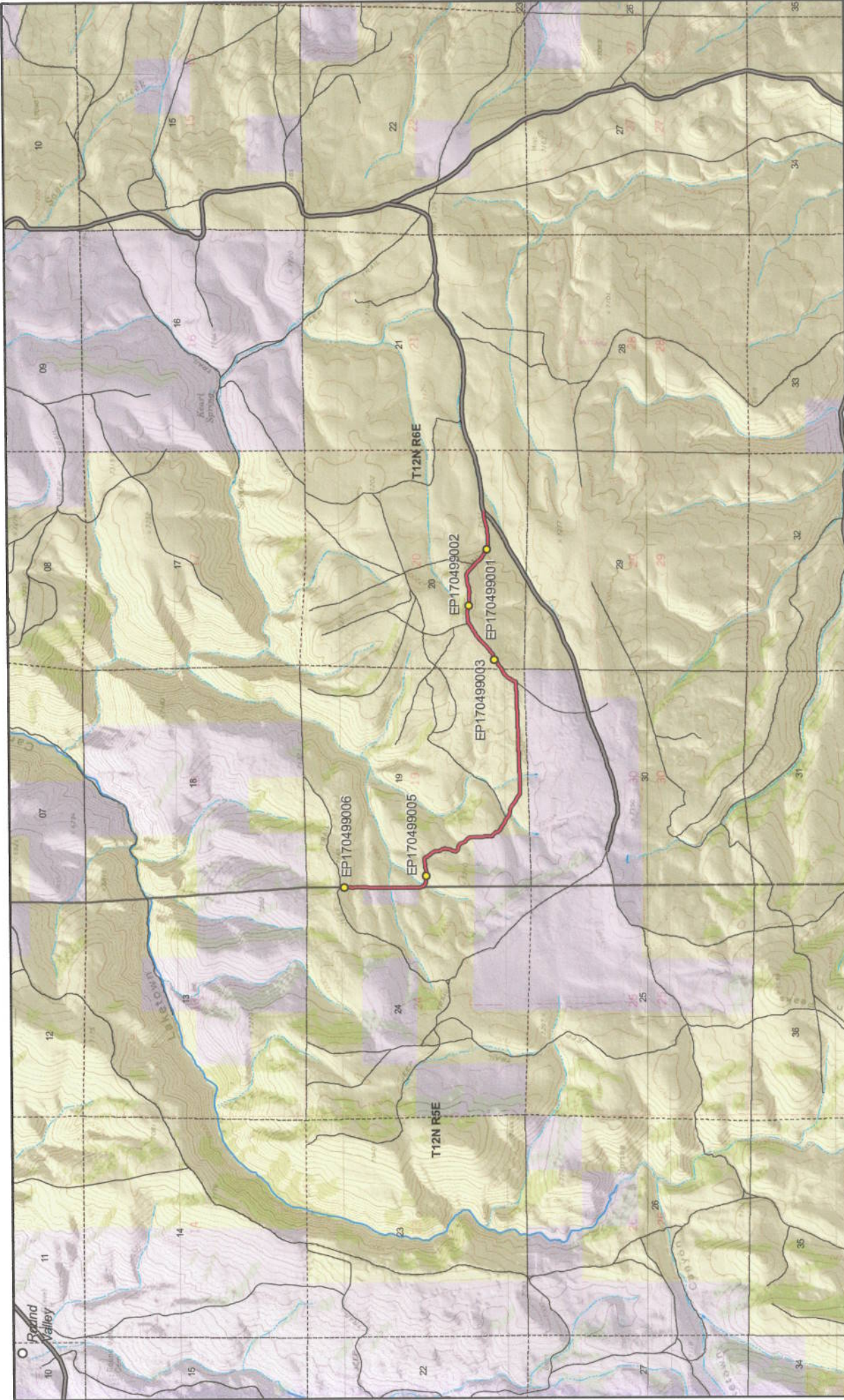

1325

- AR51 - Rich County**
SGID RD_ID RD170499 CO_UNIQUE AR51
- Land Ownership Categories**
- BLM
 - Private
 - SITLA, State Trust Land
 - USFS, National Forest
 - State Parks and Recreation
 - UDWR Wildlife Reserve
- Misc**
- Photo Event Point
 - Section = 1 Mile
- Transportation Network**
- AR51
 - Title V, Issued Or Under Consideration By BLM Or County
 - County B Road
 - State / U.S. Highway
 - Other Roads

Map prepared by the State of Utah
 Automated Cartographic Reference Center
 Room 5130 State Office Building
 Salt Lake City, Utah 84114
 Oct 15, 2008

Appendix A to Attachment 4

Popular Name: AR51

County: Rich

County Road Number: AR51

State Geographic Information Database (SGID) Road Identification Number: RD170499.

Road-Segment Number: 001

Road-Segment Length: 0.11 miles more or less.

Believed owner of the land underlying this road-segment is: Bureau of Land Management.

The following description is based upon the geographic coordinate system using the NAD83 Datum. The source is GPS mapping grade data as indicated in the metadata and/or the transportation data model of the State of Utah Geographic Information Database (SGID).

The road-segment itself is the monument that is identified by its physical presence on the land. The location of said physical presence is closely approximated by mapping grade Global Positioning System (GPS) data. Said data are checked against the corresponding gray-scale 1-meter Digital Orthophoto Quadrangles published by the United States Geological Survey (USGS) to verify a reasonable degree of accuracy. In circumstances where accurate satellite signal acquisition is not possible, such as deep, narrow canyons or under a canopy of dense foliage, or where very sharp curves in the road make accuracy questionable, such portions of the road were digitized from the corresponding gray-scale 1-meter Digital Orthophoto Quadrangles published by the United States Geological Survey (USGS).

This road-segment may traverse:

Township 12 North Range 5 East, Section(s) 24, Salt Lake Base & Meridian

Township 12 North Range 6 East, Section(s) 19, Salt Lake Base & Meridian

The following description closely approximates the location of the centerline of the physical monument (AR51)-- Segment 001 based on mapping grade Global Positioning System (GPS) data as defined above:

Beginning at a point on the road center line located at 41 degrees 46 minutes 13.05 seconds North Latitude and -111 degrees 19 minutes 21.34 seconds West Longitude, which can be converted to mapping accuracy State Plane Utah North Zone NAD 83 feet coordinates of X = 1,688,811.5 feet and Y = 3,804,437.0 feet; thence the following courses along the said road center line:

thence South 07 Degrees 47 Minutes 32 Seconds East 27.8 feet
thence South 06 Degrees 47 Minutes 35 Seconds West 23.8 feet
thence South 14 Degrees 35 Minutes 58 Seconds West 30.6 feet
thence South 15 Degrees 25 Minutes 51 Seconds West 24 feet
thence South 15 Degrees 27 Minutes 24 Seconds West 4.9 feet
thence South 11 Degrees 59 Minutes 15 Seconds West 29.2 feet
thence South 00 Degrees 16 Minutes 16 Seconds West 31.2 feet
thence South 00 Degrees 19 Minutes 54 Seconds East 30.9 feet
thence South 00 Degrees 19 Minutes 54 Seconds East 31.5 feet
thence South 00 Degrees 50 Minutes 57 Seconds West 31.8 feet
thence South 00 Degrees 50 Minutes 14 Seconds West 32.2 feet

thence South 00 Degrees 18 Minutes 17 Seconds West 29.5 feet
thence South 01 Degrees 41 Minutes 44 Seconds East 27.6 feet
thence South 01 Degrees 45 Minutes 50 Seconds East 39.4 feet
thence South 01 Degrees 36 Minutes 51 Seconds East 44 feet
thence South 00 Degrees 19 Minutes 54 Seconds East 36.1 feet
thence South 00 Degrees 19 Minutes 54 Seconds East 30.5 feet
thence South 00 Degrees 49 Minutes 48 Seconds East 37.7 feet
thence South 01 Degrees 22 Minutes 15 Seconds East 27.1 feet more or less to **the ending**

point at: 41 degrees 46 minutes 07.45 seconds North Latitude and -111 degrees 19 minutes 21.58 seconds West Longitude, which can be converted to mapping accuracy State Plane Utah North Zone NAD 83 feet coordinates of X = 1,688,794.9 feet and Y = 3,803,870.1 feet.

Appendix B to Attachment 4

Popular Name: AR51

County: Rich

County Road Number: AR51

State Geographic Information Database (SGID) Road Identification Number: RD170499.

Road-Segment Number: 003

Road-Segment Length: 0.42 miles more or less.

Believed owner of the land underlying this road-segment is: Bureau of Land Management.

The following description is based upon the geographic coordinate system using the NAD83 Datum. The source is GPS mapping grade data as indicated in the metadata and/or the transportation data model of the State of Utah Geographic Information Database (SGID).

The road-segment itself is the monument that is identified by its physical presence on the land. The location of said physical presence is closely approximated by mapping grade Global Positioning System (GPS) data. Said data are checked against the corresponding gray-scale 1-meter Digital Orthophoto Quadrangles published by the United States Geological Survey (USGS) to verify a reasonable degree of accuracy. In circumstances where accurate satellite signal acquisition is not possible, such as deep, narrow canyons or under a canopy of dense foliage, or where very sharp curves in the road make accuracy questionable, such portions of the road were digitized from the corresponding gray-scale 1-meter Digital Orthophoto Quadrangles published by the United States Geological Survey (USGS).

This road-segment may traverse:

Township 12 North Range 5 East, Section(s) 24, Salt Lake Base & Meridian

Township 12 North Range 6 East, Section(s) 19, Salt Lake Base & Meridian

The following description closely approximates the location of the centerline of the physical monument (AR51)-- Segment 003 based on mapping grade Global Positioning System (GPS) data as defined above:

Beginning at a point on the road center line located at 41 degrees 45 minutes 054.2 seconds North Latitude and -111 degrees 19 minutes 21.61 seconds West Longitude, which can be converted to mapping accuracy State Plane Utah North Zone NAD 83 feet coordinates of X = 1,688,795.1 feet and Y = 3,802,528.0 feet; thence the following courses along the said road center line:

thence South 02 Degrees 56 Minutes 03 Seconds East	33.2 feet
thence South 11 Degrees 34 Minutes 53 Seconds East	18.3 feet
thence South 11 Degrees 30 Minutes 16 Seconds East	18.8 feet
thence South 29 Degrees 03 Minutes 28 Seconds East	38.9 feet
thence South 49 Degrees 06 Minutes 14 Seconds East	42.3 feet
thence South 62 Degrees 51 Minutes 26 Seconds East	37 feet
thence South 56 Degrees 26 Minutes 08 Seconds East	25.3 feet
thence South 68 Degrees 20 Minutes 26 Seconds East	18.4 feet
thence South 78 Degrees 38 Minutes 32 Seconds East	19.4 feet
thence South 83 Degrees 23 Minutes 50 Seconds East	24.5 feet
thence South 78 Degrees 30 Minutes 37 Seconds East	28.8 feet

thence South 79 Degrees 15 Minutes 41 Seconds East 30.8 feet
 thence South 88 Degrees 14 Minutes 57 Seconds East 36.1 feet
 thence North 86 Degrees 34 Minutes 26 Seconds East 36.5 feet
 thence North 84 Degrees 43 Minutes 19 Seconds East 34.3 feet
 thence North 83 Degrees 30 Minutes 46 Seconds East 33.7 feet
 thence North 81 Degrees 27 Minutes 39 Seconds East 34.5 feet
 thence North 74 Degrees 27 Minutes 36 Seconds East 35 feet
 thence North 72 Degrees 16 Minutes 52 Seconds East 34 feet
 thence North 79 Degrees 59 Minutes 41 Seconds East 29.3 feet
 thence North 87 Degrees 26 Minutes 13 Seconds East 25.3 feet
 thence North 85 Degrees 27 Minutes 46 Seconds East 22.4 feet
 thence North 85 Degrees 07 Minutes 12 Seconds East 29 feet
 thence North 85 Degrees 18 Minutes 40 Seconds East 34.6 feet
 thence North 89 Degrees 40 Minutes 05 Seconds East 32.5 feet
 thence North 89 Degrees 00 Minutes 07 Seconds East 28.2 feet
 thence South 86 Degrees 45 Minutes 19 Seconds East 21 feet
 thence South 64 Degrees 41 Minutes 26 Seconds East 18.2 feet
 thence South 38 Degrees 43 Minutes 37 Seconds East 22.2 feet
 thence South 27 Degrees 11 Minutes 37 Seconds East 28.3 feet
 thence South 24 Degrees 17 Minutes 39 Seconds East 32.3 feet
 thence South 35 Degrees 27 Minutes 01 Seconds East 36.5 feet
 thence South 45 Degrees 19 Minutes 54 Seconds East 40.8 feet
 thence South 47 Degrees 02 Minutes 48 Seconds East 38.8 feet
 thence South 34 Degrees 37 Minutes 07 Seconds East 35 feet
 thence South 15 Degrees 19 Minutes 36 Seconds East 38.1 feet
 thence South 18 Degrees 37 Minutes 01 Seconds East 39.8 feet
 thence South 10 Degrees 25 Minutes 22 Seconds East 39.3 feet
 thence South 04 Degrees 03 Minutes 11 Seconds East 40.5 feet
 thence South 22 Degrees 28 Minutes 02 Seconds East 41.8 feet
 thence South 29 Degrees 28 Minutes 47 Seconds East 39.1 feet
 thence South 24 Degrees 30 Minutes 39 Seconds East 35.3 feet
 thence South 04 Degrees 08 Minutes 45 Seconds East 39.5 feet
 thence South 08 Degrees 22 Minutes 46 Seconds West 41.2 feet
 thence South 13 Degrees 21 Minutes 50 Seconds West 40.2 feet
 thence South 17 Degrees 13 Minutes 01 Seconds West 40.3 feet
 thence South 18 Degrees 06 Minutes 11 Seconds West 38.4 feet
 thence South 18 Degrees 06 Minutes 11 Seconds West 37.4 feet
 thence South 14 Degrees 34 Minutes 00 Seconds West 37 feet
 thence South 10 Degrees 58 Minutes 41 Seconds West 31.8 feet
 thence South 07 Degrees 27 Minutes 24 Seconds East 18.5 feet
 thence South 50 Degrees 51 Minutes 33 Seconds East 14.5 feet
 thence South 64 Degrees 11 Minutes 05 Seconds East 20.1 feet
 thence South 66 Degrees 09 Minutes 09 Seconds East 35.3 feet
 thence South 71 Degrees 09 Minutes 10 Seconds East 40 feet
 thence South 74 Degrees 41 Minutes 22 Seconds East 34.1 feet
 thence South 71 Degrees 04 Minutes 21 Seconds East 28.9 feet
 thence South 51 Degrees 47 Minutes 26 Seconds East 24.8 feet
 thence South 32 Degrees 11 Minutes 52 Seconds East 14.3 feet
 thence South 22 Degrees 15 Minutes 56 Seconds East 52.7 feet

thence South 19 Degrees 02 Minutes 13 Seconds East 44 feet
thence South 27 Degrees 20 Minutes 40 Seconds East 37.6 feet
thence South 44 Degrees 52 Minutes 24 Seconds East 29 feet
thence South 59 Degrees 51 Minutes 58 Seconds East 25.9 feet
thence South 50 Degrees 16 Minutes 55 Seconds East 29.6 feet
thence South 27 Degrees 39 Minutes 50 Seconds East 32.9 feet
thence South 24 Degrees 30 Minutes 39 Seconds East 17.6 feet
thence South 28 Degrees 16 Minutes 08 Seconds East 49 feet
thence South 08 Degrees 12 Minutes 53 Seconds East 21.5 feet
thence South 09 Degrees 40 Minutes 34 Seconds West 5.7 feet
thence South 03 Degrees 57 Minutes 26 Seconds West 13.2 feet
thence South 05 Degrees 38 Minutes 33 Seconds West 8.5 feet more or less to **the ending point**

at: 41 degrees 45 minutes 41.21 seconds North Latitude and -111 degrees 19 minutes 05.53 seconds West Longitude, which can be converted to mapping accuracy State Plane Utah North Zone NAD 83 feet coordinates of X = 1,690,016.8 feet and Y = 3,801,216.0 feet.

Appendix C to Attachment 4

Popular Name: AR51

County: Rich

County Road Number: AR51

State Geographic Information Database (SGID) Road Identification Number: RD170499.

Road-Segment Number: 005

Road-Segment Length: 1.64 miles more or less.

Believed owner of the land underlying this road-segment is: Bureau of Land Management.

The following description is based upon the geographic coordinate system using the NAD83 Datum. The source is GPS mapping grade data as indicated in the metadata and/or the transportation data model of the State of Utah Geographic Information Database (SGID).

The road-segment itself is the monument that is identified by its physical presence on the land. The location of said physical presence is closely approximated by mapping grade Global Positioning System (GPS) data. Said data are checked against the corresponding gray-scale 1-meter Digital Orthophoto Quadrangles published by the United States Geological Survey (USGS) to verify a reasonable degree of accuracy. In circumstances where accurate satellite signal acquisition is not possible, such as deep, narrow canyons or under a canopy of dense foliage, or where very sharp curves in the road make accuracy questionable, such portions of the road were digitized from the corresponding gray-scale 1-meter Digital Orthophoto Quadrangles published by the United States Geological Survey (USGS).

This road-segment may traverse:

Township 12 North Range 6 East, Section(s) 19,20, Salt Lake Base & Meridian

The following description closely approximates the location of the centerline of the physical monument (AR51)-- Segment 005 based on mapping grade Global Positioning System (GPS) data as defined above:

Beginning at a point on the road center line located at 41 degrees 45 minutes 36.45 seconds North Latitude and -111 degrees 19 minutes 4.9 seconds West Longitude, which can be converted to mapping accuracy State Plane Utah North Zone NAD 83 feet coordinates of X = 1,690,065.1 feet and Y = 3,800,734.6 feet; thence the following courses along the said road center line:

thence South 56 Degrees 38 Minutes 30 Seconds East	19.3 feet
thence South 50 Degrees 58 Minutes 48 Seconds East	21.2 feet
thence South 38 Degrees 21 Minutes 02 Seconds East	22.9 feet
thence South 22 Degrees 50 Minutes 07 Seconds East	24.9 feet
thence South 19 Degrees 48 Minutes 30 Seconds East	28.5 feet
thence South 25 Degrees 29 Minutes 58 Seconds East	30.1 feet
thence South 32 Degrees 29 Minutes 02 Seconds East	27.1 feet
thence South 47 Degrees 14 Minutes 27 Seconds East	27.9 feet
thence South 65 Degrees 16 Minutes 27 Seconds East	27.9 feet
thence South 69 Degrees 24 Minutes 26 Seconds East	23.9 feet
thence South 58 Degrees 46 Minutes 49 Seconds East	22 feet
thence South 54 Degrees 25 Minutes 19 Seconds East	23.5 feet

thence South 50 Degrees 25 Minutes 26 Seconds East	23.5 feet
thence South 53 Degrees 19 Minutes 16 Seconds East	26.7 feet
thence South 57 Degrees 48 Minutes 51 Seconds East	31.1 feet
thence South 63 Degrees 12 Minutes 37 Seconds East	30.2 feet
thence South 66 Degrees 37 Minutes 44 Seconds East	29.4 feet
thence South 70 Degrees 13 Minutes 09 Seconds East	24.8 feet
thence South 73 Degrees 43 Minutes 29 Seconds East	19.5 feet
thence South 79 Degrees 50 Minutes 25 Seconds East	9 feet
thence South 71 Degrees 00 Minutes 55 Seconds East	6.7 feet
thence South 73 Degrees 10 Minutes 11 Seconds East	4.7 feet
thence South 53 Degrees 44 Minutes 26 Seconds East	27 feet
thence South 49 Degrees 31 Minutes 00 Seconds East	19.1 feet
thence South 33 Degrees 32 Minutes 18 Seconds East	21.6 feet
thence South 34 Degrees 55 Minutes 26 Seconds East	23.1 feet
thence South 57 Degrees 14 Minutes 48 Seconds East	25.9 feet
thence South 78 Degrees 39 Minutes 46 Seconds East	30.8 feet
thence South 78 Degrees 47 Minutes 06 Seconds East	31.2 feet
thence South 77 Degrees 48 Minutes 10 Seconds East	30.3 feet
thence South 83 Degrees 21 Minutes 02 Seconds East	32.4 feet
thence South 83 Degrees 21 Minutes 02 Seconds East	32.4 feet
thence South 75 Degrees 47 Minutes 50 Seconds East	27.5 feet
thence South 58 Degrees 15 Minutes 27 Seconds East	29 feet
thence South 56 Degrees 16 Minutes 15 Seconds East	28.1 feet
thence South 49 Degrees 28 Minutes 35 Seconds East	32.1 feet
thence South 49 Degrees 11 Minutes 33 Seconds East	37.9 feet
thence South 50 Degrees 55 Minutes 52 Seconds East	35.7 feet
thence South 59 Degrees 15 Minutes 59 Seconds East	31.8 feet
thence South 67 Degrees 12 Minutes 39 Seconds East	31.8 feet
thence South 65 Degrees 53 Minutes 16 Seconds East	35.7 feet
thence South 60 Degrees 26 Minutes 42 Seconds East	32.9 feet
thence South 60 Degrees 49 Minutes 51 Seconds East	28.7 feet
thence South 56 Degrees 38 Minutes 30 Seconds East	28.4 feet
thence South 47 Degrees 18 Minutes 24 Seconds East	26.9 feet
thence South 56 Degrees 01 Minutes 00 Seconds East	25 feet
thence South 80 Degrees 14 Minutes 03 Seconds East	24.3 feet
thence North 88 Degrees 50 Minutes 16 Seconds East	22.6 feet
thence North 87 Degrees 41 Minutes 35 Seconds East	19 feet
thence North 87 Degrees 52 Minutes 41 Seconds East	21 feet
thence North 87 Degrees 32 Minutes 49 Seconds East	26.6 feet
thence North 89 Degrees 02 Minutes 43 Seconds East	30.2 feet
thence North 88 Degrees 15 Minutes 13 Seconds East	26.6 feet
thence North 88 Degrees 54 Minutes 15 Seconds East	24.6 feet
thence North 87 Degrees 38 Minutes 48 Seconds East	27.9 feet
thence North 89 Degrees 40 Minutes 05 Seconds East	27.2 feet
thence North 87 Degrees 24 Minutes 27 Seconds East	25 feet
thence North 87 Degrees 18 Minutes 53 Seconds East	24 feet
thence North 87 Degrees 37 Minutes 22 Seconds East	27.6 feet
thence North 87 Degrees 51 Minutes 34 Seconds East	31.2 feet
thence North 88 Degrees 33 Minutes 59 Seconds East	34.1 feet

thence South 88 Degrees 14 Minutes 57 Seconds East 36.1 feet
 thence North 88 Degrees 14 Minutes 10 Seconds East 39.4 feet
 thence North 86 Degrees 56 Minutes 30 Seconds East 34.5 feet
 thence North 86 Degrees 14 Minutes 04 Seconds East 32.9 feet
 thence South 89 Degrees 48 Minutes 04 Seconds East 35.4 feet
 thence North 86 Degrees 40 Minutes 53 Seconds East 37.8 feet
 thence North 87 Degrees 09 Minutes 24 Seconds East 37.5 feet
 thence North 88 Degrees 37 Minutes 01 Seconds East 35.8 feet
 thence North 87 Degrees 21 Minutes 16 Seconds East 32.5 feet
 thence North 84 Degrees 43 Minutes 20 Seconds East 34.3 feet
 thence North 87 Degrees 37 Minutes 22 Seconds East 36.8 feet
 thence South 89 Degrees 51 Minutes 01 Seconds East 39.1 feet
 thence North 87 Degrees 18 Minutes 07 Seconds East 39.7 feet
 thence North 86 Degrees 23 Minutes 03 Seconds East 40.1 feet
 thence North 88 Degrees 14 Minutes 10 Seconds East 39.4 feet
 thence North 89 Degrees 40 Minutes 05 Seconds East 38.7 feet
 thence North 87 Degrees 59 Minutes 00 Seconds East 33.5 feet
 thence North 86 Degrees 00 Minutes 57 Seconds East 30.9 feet
 thence North 88 Degrees 31 Minutes 20 Seconds East 32.8 feet
 thence South 88 Degrees 41 Minutes 42 Seconds East 34.5 feet
 thence North 89 Degrees 11 Minutes 41 Seconds East 39.7 feet
 thence North 86 Degrees 41 Minutes 24 Seconds East 56.9 feet
 thence North 88 Degrees 19 Minutes 41 Seconds East 56.1 feet
 thence North 89 Degrees 19 Minutes 00 Seconds East 53.5 feet
 thence North 87 Degrees 44 Minutes 46 Seconds East 48.9 feet
 thence North 88 Degrees 49 Minutes 32 Seconds East 44.6 feet
 thence North 86 Degrees 26 Minutes 14 Seconds East 40.8 feet
 thence North 87 Degrees 15 Minutes 44 Seconds East 39.1 feet
 thence North 87 Degrees 10 Minutes 43 Seconds East 37.8 feet
 thence North 87 Degrees 37 Minutes 22 Seconds East 36.8 feet
 thence North 84 Degrees 41 Minutes 54 Seconds East 37.9 feet
 thence North 87 Degrees 47 Minutes 25 Seconds East 40.1 feet
 thence North 87 Degrees 08 Minutes 04 Seconds East 37.1 feet
 thence North 87 Degrees 25 Minutes 21 Seconds East 33.5 feet
 thence North 87 Degrees 55 Minutes 57 Seconds East 32.5 feet
 thence North 87 Degrees 55 Minutes 57 Seconds East 32.5 feet
 thence North 86 Degrees 29 Minutes 18 Seconds East 41.4 feet
 thence North 88 Degrees 48 Minutes 47 Seconds East 44 feet
 thence North 89 Degrees 13 Minutes 39 Seconds East 42.7 feet
 thence North 88 Degrees 44 Minutes 12 Seconds East 40.4 feet
 thence North 89 Degrees 40 Minutes 05 Seconds East 36.4 feet
 thence North 86 Degrees 16 Minutes 06 Seconds East 33.2 feet
 thence North 87 Degrees 14 Minutes 31 Seconds East 38.8 feet
 thence North 88 Degrees 45 Minutes 05 Seconds East 41 feet
 thence North 87 Degrees 08 Minutes 31 Seconds East 44.7 feet
 thence North 88 Degrees 02 Minutes 35 Seconds East 46.3 feet
 thence North 87 Degrees 39 Minutes 56 Seconds East 47 feet
 thence North 85 Degrees 33 Minutes 12 Seconds East 45.7 feet
 thence North 88 Degrees 21 Minutes 23 Seconds East 43 feet

thence North 87 Degrees 26 Minutes 55 Seconds East 42.4 feet
 thence North 88 Degrees 45 Minutes 05 Seconds East 41 feet
 thence North 86 Degrees 53 Minutes 53 Seconds East 40.7 feet
 thence North 87 Degrees 20 Minutes 25 Seconds East 40.4 feet
 thence North 86 Degrees 56 Minutes 31 Seconds East 41.4 feet
 thence North 88 Degrees 46 Minutes 48 Seconds East 42.3 feet
 thence North 87 Degrees 52 Minutes 42 Seconds East 42 feet
 thence North 89 Degrees 11 Minutes 12 Seconds East 39.1 feet
 thence North 85 Degrees 02 Minutes 54 Seconds East 32.6 feet
 thence North 72 Degrees 25 Minutes 36 Seconds East 19.9 feet
 thence North 44 Degrees 40 Minutes 05 Seconds East 16.2 feet
 thence North 23 Degrees 43 Minutes 32 Seconds East 20.1 feet
 thence North 19 Degrees 28 Minutes 01 Seconds East 26.2 feet
 thence North 21 Degrees 53 Minutes 35 Seconds East 33 feet
 thence North 32 Degrees 53 Minutes 00 Seconds East 33 feet
 thence North 35 Degrees 46 Minutes 32 Seconds East 34.5 feet
 thence North 33 Degrees 30 Minutes 30 Seconds East 34.8 feet
 thence North 38 Degrees 00 Minutes 05 Seconds East 36 feet
 thence North 43 Degrees 54 Minutes 15 Seconds East 34.8 feet
 thence North 45 Degrees 25 Minutes 19 Seconds East 35.3 feet
 thence North 46 Degrees 38 Minutes 35 Seconds East 33.7 feet
 thence North 54 Degrees 40 Minutes 34 Seconds East 32.1 feet
 thence North 64 Degrees 57 Minutes 57 Seconds East 36.1 feet
 thence North 66 Degrees 00 Minutes 37 Seconds East 37.6 feet
 thence North 62 Degrees 20 Minutes 57 Seconds East 22.3 feet
 thence North 62 Degrees 24 Minutes 16 Seconds East 12 feet
 thence North 57 Degrees 50 Minutes 27 Seconds East 33.6 feet
 thence North 55 Degrees 58 Minutes 41 Seconds East 34.3 feet
 thence North 55 Degrees 15 Minutes 56 Seconds East 36.6 feet
 thence North 57 Degrees 33 Minutes 12 Seconds East 36.4 feet
 thence North 56 Degrees 42 Minutes 39 Seconds East 35.6 feet
 thence North 54 Degrees 07 Minutes 50 Seconds East 36.7 feet
 thence North 55 Degrees 34 Minutes 01 Seconds East 38.1 feet
 thence North 59 Degrees 59 Minutes 06 Seconds East 37.8 feet
 thence North 64 Degrees 14 Minutes 56 Seconds East 36.7 feet
 thence North 71 Degrees 24 Minutes 38 Seconds East 33.5 feet
 thence North 75 Degrees 55 Minutes 55 Seconds East 30.4 feet
 thence North 63 Degrees 22 Minutes 24 Seconds East 31.1 feet
 thence North 52 Degrees 27 Minutes 06 Seconds East 32.6 feet
 thence North 54 Degrees 27 Minutes 02 Seconds East 34.1 feet
 thence North 52 Degrees 41 Minutes 07 Seconds East 33.3 feet
 thence North 49 Degrees 07 Minutes 44 Seconds East 32.8 feet
 thence North 48 Degrees 41 Minutes 47 Seconds East 33 feet
 thence North 46 Degrees 41 Minutes 57 Seconds East 32.7 feet
 thence North 45 Degrees 51 Minutes 12 Seconds East 33.7 feet
 thence North 48 Degrees 35 Minutes 11 Seconds East 34 feet
 thence North 45 Degrees 26 Minutes 33 Seconds East 34.4 feet
 thence North 44 Degrees 16 Minutes 42 Seconds East 34.1 feet
 thence North 43 Degrees 54 Minutes 52 Seconds East 35.3 feet

thence North 46 Degrees 11 Minutes 45 Seconds East 34.8 feet
 thence North 47 Degrees 19 Minutes 21 Seconds East 35.1 feet
 thence North 49 Degrees 22 Minutes 01 Seconds East 34 feet
 thence North 50 Degrees 22 Minutes 44 Seconds East 32.7 feet
 thence North 51 Degrees 30 Minutes 39 Seconds East 35.1 feet
 thence North 55 Degrees 58 Minutes 41 Seconds East 36.7 feet
 thence North 57 Degrees 39 Minutes 46 Seconds East 37.2 feet
 thence North 59 Degrees 13 Minutes 42 Seconds East 36.9 feet
 thence North 58 Degrees 47 Minutes 29 Seconds East 37.1 feet
 thence North 52 Degrees 23 Minutes 02 Seconds East 36.3 feet
 thence North 51 Degrees 58 Minutes 26 Seconds East 36.5 feet
 thence North 53 Degrees 00 Minutes 43 Seconds East 35.2 feet
 thence North 58 Degrees 47 Minutes 46 Seconds East 35.2 feet
 thence North 60 Degrees 49 Minutes 58 Seconds East 33.3 feet
 thence North 62 Degrees 51 Minutes 07 Seconds East 33.5 feet
 thence North 57 Degrees 00 Minutes 26 Seconds East 30.4 feet
 thence North 52 Degrees 29 Minutes 01 Seconds East 11.9 feet
 thence North 67 Degrees 27 Minutes 53 Seconds East 34.7 feet
 thence North 86 Degrees 10 Minutes 44 Seconds East 27 feet
 thence North 87 Degrees 32 Minutes 50 Seconds East 26.6 feet
 thence North 85 Degrees 43 Minutes 23 Seconds East 28.6 feet
 thence North 82 Degrees 41 Minutes 14 Seconds East 32.4 feet
 thence North 78 Degrees 28 Minutes 03 Seconds East 33.8 feet
 thence North 80 Degrees 39 Minutes 59 Seconds East 33.6 feet
 thence South 89 Degrees 44 Minutes 27 Seconds East 31.8 feet
 thence South 80 Degrees 57 Minutes 54 Seconds East 32.3 feet
 thence South 74 Degrees 02 Minutes 48 Seconds East 30.4 feet
 thence South 70 Degrees 27 Minutes 34 Seconds East 29 feet
 thence South 66 Degrees 37 Minutes 44 Seconds East 29.4 feet
 thence South 75 Degrees 04 Minutes 35 Seconds East 29.9 feet
 thence South 81 Degrees 17 Minutes 31 Seconds East 29.2 feet
 thence South 86 Degrees 55 Minutes 30 Seconds East 27.6 feet
 thence North 88 Degrees 56 Minutes 35 Seconds East 25.9 feet
 thence North 86 Degrees 05 Minutes 31 Seconds East 26.3 feet
 thence North 87 Degrees 13 Minutes 54 Seconds East 30.9 feet
 thence North 88 Degrees 01 Minutes 54 Seconds East 34.5 feet
 thence South 87 Degrees 43 Minutes 44 Seconds East 36.1 feet
 thence South 88 Degrees 42 Minutes 37 Seconds East 34.8 feet
 thence South 86 Degrees 09 Minutes 40 Seconds East 31.6 feet
 thence South 83 Degrees 07 Minutes 02 Seconds East 26.1 feet
 thence South 85 Degrees 08 Minutes 14 Seconds East 18.1 feet
 thence South 85 Degrees 34 Minutes 04 Seconds East 11.9 feet
 thence North 89 Degrees 40 Minutes 06 Seconds East 5.9 feet
 thence South 77 Degrees 48 Minutes 10 Seconds East 6.1 feet
 thence South 89 Degrees 32 Minutes 48 Seconds East 24 feet
 thence North 83 Degrees 51 Minutes 09 Seconds East 35.6 feet
 thence North 81 Degrees 22 Minutes 57 Seconds East 34.2 feet
 thence North 75 Degrees 19 Minutes 58 Seconds East 30.5 feet
 thence North 71 Degrees 25 Minutes 44 Seconds East 30.4 feet

thence North 70 Degrees 27 Minutes 51 Seconds East 30.9 feet
 thence North 74 Degrees 29 Minutes 18 Seconds East 43.9 feet
 thence North 80 Degrees 12 Minutes 21 Seconds East 33.9 feet
 thence North 84 Degrees 12 Minutes 29 Seconds East 44.8 feet
 thence North 80 Degrees 45 Minutes 41 Seconds East 44.5 feet
 thence North 83 Degrees 13 Minutes 36 Seconds East 41 feet
 thence South 87 Degrees 43 Minutes 44 Seconds East 36.1 feet
 thence South 76 Degrees 59 Minutes 32 Seconds East 32.7 feet
 thence South 65 Degrees 21 Minutes 27 Seconds East 26.4 feet
 thence South 51 Degrees 35 Minutes 08 Seconds East 34.1 feet
 thence South 45 Degrees 19 Minutes 53 Seconds East 47.3 feet
 thence South 45 Degrees 36 Minutes 49 Seconds East 47.1 feet
 thence South 44 Degrees 06 Minutes 45 Seconds East 43.6 feet
 thence South 46 Degrees 38 Minutes 54 Seconds East 40.4 feet
 thence South 50 Degrees 12 Minutes 39 Seconds East 38.2 feet
 thence South 56 Degrees 38 Minutes 29 Seconds East 14.2 feet
 thence South 55 Degrees 16 Minutes 19 Seconds East 22.9 feet
 thence South 54 Degrees 13 Minutes 27 Seconds East 34.5 feet
 thence South 38 Degrees 54 Minutes 10 Seconds East 33.2 feet
 thence South 32 Degrees 31 Minutes 38 Seconds East 31.4 feet
 thence South 33 Degrees 49 Minutes 36 Seconds East 26.8 feet
 thence South 42 Degrees 33 Minutes 08 Seconds East 23.9 feet
 thence South 46 Degrees 56 Minutes 15 Seconds East 24.8 feet
 thence South 53 Degrees 35 Minutes 55 Seconds East 27.4 feet
 thence South 55 Degrees 05 Minutes 02 Seconds East 30.1 feet
 thence South 53 Degrees 05 Minutes 48 Seconds East 30.9 feet
 thence South 55 Degrees 17 Minutes 22 Seconds East 30.9 feet
 thence South 55 Degrees 05 Minutes 02 Seconds East 30.1 feet
 thence South 62 Degrees 57 Minutes 48 Seconds East 31.4 feet
 thence South 65 Degrees 58 Minutes 43 Seconds East 34.2 feet
 thence South 57 Degrees 33 Minutes 47 Seconds East 34 feet
 thence South 54 Degrees 56 Minutes 12 Seconds East 30.6 feet
 thence South 58 Degrees 34 Minutes 19 Seconds East 24.3 feet
 thence South 64 Degrees 52 Minutes 05 Seconds East 15.3 feet
 thence South 77 Degrees 24 Minutes 20 Seconds East 20.5 feet
 thence South 86 Degrees 23 Minutes 11 Seconds East 38.2 feet
 thence South 88 Degrees 29 Minutes 02 Seconds East 40.7 feet
 thence North 86 Degrees 08 Minutes 48 Seconds East 42.7 feet
 thence North 85 Degrees 41 Minutes 45 Seconds East 47.4 feet
 thence North 87 Degrees 20 Minutes 48 Seconds East 48.6 feet
 thence North 89 Degrees 40 Minutes 06 Seconds East 46.9 feet
 thence North 87 Degrees 57 Minutes 30 Seconds East 44 feet
 thence North 86 Degrees 55 Minutes 13 Seconds East 41.1 feet
 thence North 84 Degrees 54 Minutes 17 Seconds East 39.5 feet
 thence North 82 Degrees 50 Minutes 41 Seconds East 38.7 feet
 thence North 80 Degrees 50 Minutes 52 Seconds East 38.5 feet
 thence North 78 Degrees 15 Minutes 42 Seconds East 38.2 feet
 thence North 75 Degrees 37 Minutes 55 Seconds East 40.6 feet
 thence North 74 Degrees 34 Minutes 02 Seconds East 42.8 feet

thence North 74 Degrees 35 Minutes 59 Seconds East 44.2 feet
thence North 74 Degrees 22 Minutes 31 Seconds East 43.6 feet
thence North 75 Degrees 51 Minutes 12 Seconds East 41.2 feet
thence North 77 Degrees 17 Minutes 57 Seconds East 38.3 feet
thence North 78 Degrees 28 Minutes 03 Seconds East 33.8 feet
thence North 84 Degrees 24 Minutes 52 Seconds East 28.7 feet
thence North 88 Degrees 07 Minutes 12 Seconds East 24.3 feet
thence North 89 Degrees 40 Minutes 06 Seconds East 8.9 feet
thence North 86 Degrees 59 Minutes 04 Seconds East 21 feet more or less to **the ending point**

at: 41 degrees 45 minutes 38.56 seconds North Latitude and -111 degrees 17 minutes 22.03 seconds West Longitude, which can be converted to mapping accuracy State Plane Utah North Zone NAD 83 feet coordinates of X = 1,697,861.2 feet and Y = 3,800,966.0 feet.