

**Acknowledgment and
Notice of Acknowledgment
of Acceptance of R.S. 2477
Right-of-Way Grant**

Recorded NOV 10 2008 Filing No. 75916
At 3:15 AM/PM in Book R10 Page 1639
Fee Notee Debra L. Ames Rich County Recorder
Requested by State of Utah

THE STATE OF UTAH

TO ALL WHOM THESE PRESENTS SHALL COME, Greeting:

Know ye, This is an Acknowledgment and Notice of Acknowledgment made under Utah Code Sections 72-5-309 through 310 inclusive, that the grant of the United States of America of “the right of way for the construction of highways over public lands, not reserved for public uses” under United States Revised Statutes 2477 (43 U.S.C. Section 932 (repealed October 21, 1976, with proviso recognizing the validity of rights-of-way already established)) was accepted for and on behalf of the State of Utah and its political subdivision Rich County as it pertains to the highway located in Rich County known as AR65B; County Road Number: AR65B; State Geographic Information Database (SGID) Road Identification Number: RD170525. Total road length is 0.37 miles more or less.

The reason for this Acknowledgment and Notice of Acknowledgment includes, but is not limited to, the fact that the road was constructed, mechanically, or by continuous use as a public highway for a period of at least ten years, over public lands not reserved for public uses, prior to the earlier of (a) the October 21, 1976 repeal of R.S. 2477 or (b) the date the servient estate was reserved for public uses.

This Acknowledgment and Notice of Acknowledgment applies only to the segments of the road that traverse land owned by the Bureau of Land Management, United States Department of the Interior, and does not apply to segments of the road that traverse land owned by any other person or entity. The State of Utah and its political subdivisions reserve the right to make further acknowledgments and notices of acknowledgment with regard to road segments that traverse land owned by other entities, including the United States of America, through one or more of its agencies.

A printed copy of a map showing the location of the road in said county is appended hereto as “Attachment 1,” a printed copy of representative photos of the road is appended hereto as “Attachment 2,” a printed copy of a description of the beginning and ending points of the entire road together with a list of Townships, Ranges and Sections that may be traversed by the road in said county is appended hereto as “Attachment 3,” and a printed copy of the Road Centerline Description Cover Page(s) is appended hereto as “Attachment 4.” The Appendices listed in “Attachment 4” that contain the actual road centerline descriptions are incorporated herein by reference. Affidavits provided by individuals familiar with the road are appended hereto as “Attachment 5.”

A printed copy of this Acknowledgment and Notice of Acknowledgment, together with its Attachments and Appendices, may be viewed and/or obtained at the office of the Utah State Archives.

An electronic copy of this Acknowledgment and Notice of Acknowledgment, together with its Attachments and Appendices, may be viewed and/or downloaded as read-only PDF (Portable Document Format) files via the

Internet at <http://recorded2477roads.utah.gov>.

The owner of the servient estate in the land underlying the road-segments subject to this Acknowledgment and Notice is believed to be the United States of America through one or more of its agencies. Any of such agencies or any other person with a servient ownership claim or a competing dominant estate right-of-way ownership claim, may file a petition in the State District Court for Salt Lake County for a decision regarding the correctness of this Acknowledgment. A claimant shall file a petition within sixty (60) days after receipt of this Notice.

In Witness Whereof, I, John Harja, the official designee of the Governor of the State of Utah, in conformity to the laws of the State (Utah Code Sections 72-5-308 through 310 inclusive), have caused this Acknowledgment and Notice of Acknowledgment to be made.

Signed by my hand in Salt Lake City, Utah, the 7th day of November, 2008.

By the Governor's Designee



John Harja

CERTIFICATION

State of Utah)
 : ss
County of Salt Lake)

I hereby certify that the signer of the foregoing document, John Harja, is personally known by me, has made a voluntary signature and taken an oath stating that he is the official designee of the Governor of the State of Utah and is authorized to sign this document on the Governor's behalf pursuant to Utah Code Section 72-5-309. He further vouched that, based upon information and belief, the facts alleged therein are true.

Dated this 7th day of November, 2008.

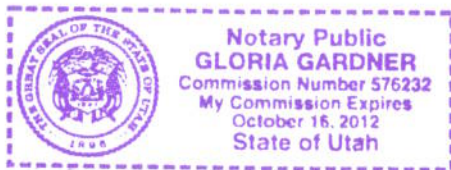



Notary Public

1640

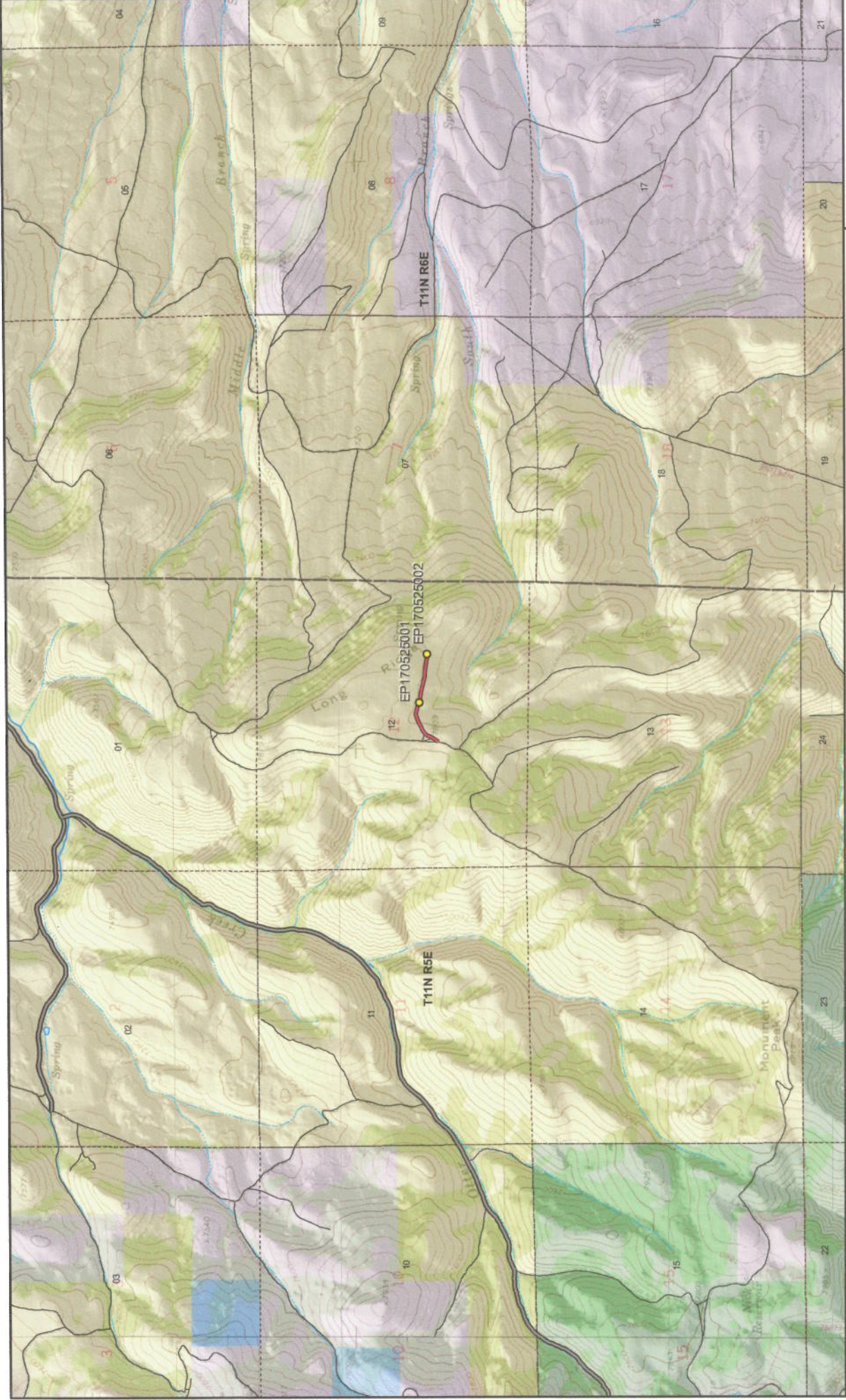

AR65B - Rich County

SGID RD_ID RD170525 CO_UNIQUE AR65B

<p>Land Ownership Categories</p> <ul style="list-style-type: none"> BLM Private SITLA, State Trust Land USFS, National Forest State Parks and Recreation UDWR Wildlife Reserve 	<p>Misc</p> <ul style="list-style-type: none"> Photo Event Point Section = 1 Mile 	<p>Transportation Network</p> <ul style="list-style-type: none"> AR65B Title V, Issued Or Under Consideration By BLM Or County County B Road State / U.S. Highway Other Roads
---	--	---



Scale
1:30,869
1 in = 43 miles

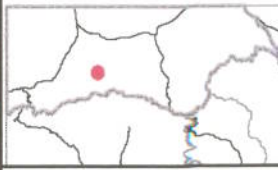

1641



EP170525001



EP170525002

EP000000000

EP000000000

EP000000000

EP000000000

**AR65B - Rich County
SGID RD_ID RD170525**

Map prepared by the State of Utah
Automated Geographic Reference Center
Room 5130 State Office Building
Salt Lake City, Utah 84114
October 27, 2008



1642

Attachment 3

Beginning & Ending Points and Township, Range, and Section References For:

Popular Name: AR65B

County: Rich

County Road Number: AR65B

State Geographic Information Database (SGID) Road Identification Number: RD170525.

Total Road Length: 0.37 miles more or less.

Beginning at a point on the road centerline located at 41 degrees 42 minutes 13.85 seconds North Latitude and -111 degrees 20 minutes 0.9 seconds West Longitude, which can be converted to mapping accuracy State Plane Utah North Zone NAD 83 feet coordinates of X = 1,685,860.6 feet and Y = 3,780,219.0 feet based on the US Survey Foot conversion.

Ending at a point on the road centerline located at 41 degrees 42 minutes 16.22 seconds North Latitude and -111 degrees 19 minutes 37.81 seconds West Longitude, which can be converted to mapping accuracy State Plane Utah North Zone NAD 83 feet coordinates of X = 1,687,611.9 feet and Y = 3,780,461.8 feet based on the US Survey Foot conversion.

This road may traverse:

Township 11 North Range 5 East, Section(s) 12, Salt Lake Base & Meridian
See Attachment 1 above for a cartographic depiction of the course of this road.

1643

Attachment 4
Road Centerline Description Cover Page(s)

Popular Name: AR65B

County: Rich

County Road Number: AR65B

State Geographic Information Database (SGID) Road Identification Number: RD170525.

Total Road Length: 0.37 miles more or less.

Centerline Descriptions Of Road-Segments That Cross Over Federally Owned Land, Derived From Global Positioning System Data And Cross-checked against USGS Digital Orthophoto Quadrangles Compiled By The Utah Automated Geographic Reference Center And Entered Into The State Geographic Information Database (SGID).

Road-Segments Listed by SGID Road Identification Number (RD ID)	Road-Segment Numbers	Believed Ownership Of Servient Estate	Approximate Segment Length	See Attached Appendix
RD170525	001	BLM	0.37 Miles	A
		Total Road Length	0.37	_____

* Indicates that a Title V permit will be requested, is in process, or has been issued.

† Indicates that road-segments crossing Forest Service land are under consideration by the state and county as of the date of this Acknowledgment and Notice of Acknowledgment.

1644

Attachment 5

AFFIDAVIT OF HOWARD J. LAMBORN
RICH COUNTY, UTAH
RICH COUNTY D ROAD NO. AR65B

State of Utah)
 : ss.
County of Rich)

I, HOWARD J. LAMBORN, testify and declare under oath as follows:

1. I am an adult competent to testify about the matters set forth in this affidavit. My testimony is based upon my personal knowledge and experience. I was born on June 16, 1923 in Laketown, Utah. I have lived in Rich County for 80 years. I have been a cattle rancher for the past 55 years. I was also employed by the Rich County School District for 34 years.

2. I have traveled and am familiar with Rich County Road No. AR 65B and the land it traverses.

3. I took the following steps to verify that the road I refer to in this affidavit and Rich County Road No. AR 65B (the "Road") are the same road:

a. I examined a large Rich County map depicting the Road in relation to other roads, intersections and landmarks. I initialed the Road on the large map verifying that it is accurately depicted on the map and it is the road I refer to herein.

b. I examined the map attached to this affidavit depicting the Road and surrounding area and verified that the Road is accurately depicted on the map and is the road I refer to herein.

c. I viewed aerial photography of the Road, as well as ground photography, and verified that the aerial and ground photography accurately depict the road I refer to in this affidavit.

4. I have personally traveled the Road from 1950 through 1976 and continuing until 2005, (“the Time Period of My Experience”). It is the reputation in the community that the Road was traveled as early as the early 1900s, prior to my earliest recollection.

5. When I last traveled and observed the Road in 2005, it appeared to follow the same route as in 1950 when I first traveled and observed it.

6. During the Time Period of My Experience the Road has been traveled approximately weekly, weather permitting during grazing season, and monthly, weather permitting throughout the remainder of the year.

7. During the Time Period of My Experience I have personally traveled the Road by various means, including pickup truck and horseback, and I have observed others from the general public traveling it by the same means and ATVs.

8. During the Time Period of My Experience I have personally used the Road for livestock operations, traveling in and through the area and sight seeing and I have observed others from the general public using the Road for the same purposes and others including hunting and recreation.

DATED this 21 day of October, 2008.



HOWARD J. LAMBORN

SUBSCRIBED AND SWORN to before me this 21st day of October, 2008.

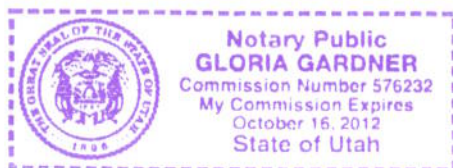



NOTARY PUBLIC

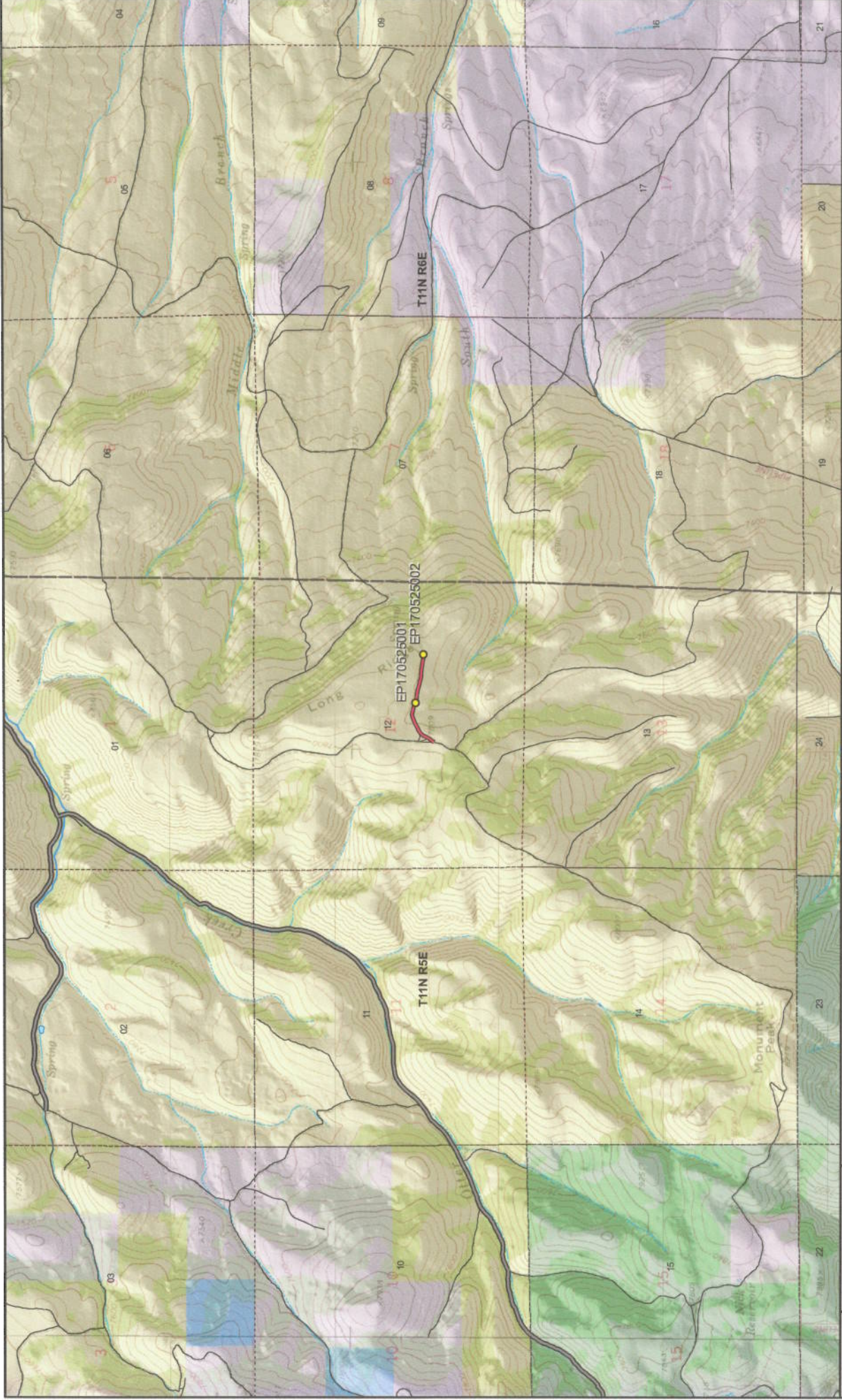

AR65B - Rich County
SGID RD_ID RD170525 CO_UNIQUE AR65B

Land Ownership Categories	Misc	Transportation Network
BLM	Photo Event Point	AR65B
Private	Section = 1 Mile	Title V: Issued Or Under Application By BLM
SITLA, State Trust Land		County B Road
USFS, National Forest		State / U.S. Highway
State Parks and Recreation		Other Roads
UDWR Wildlife Reserve		

1648



Scale
 1:30,869
 1 in = 43 miles

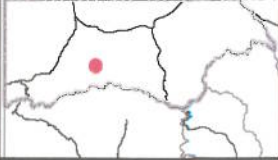

AFFIDAVIT OF THOMAS L. BRITTON
RICH COUNTY, UTAH
RICH COUNTY D ROAD NO. AR65B

State of Utah)
 : ss.
County of Rich)

I, THOMAS L. BRITTON, testify and declare under oath as follows:

1. I am an adult competent to testify about the matters set forth in this affidavit. My testimony is based upon my personal knowledge and experience. I was born on December 26, 1948, in Kalispell, Montana. I have lived in Rich County and have been involved in ranching in Rich County for 50 years. I have worked for the Rich County Roads Department since 1978.

2. I have traveled and am familiar with Rich County Road No. AR65B and the land it traverses.

3. I took the following steps to verify that the road I refer to in this affidavit and Rich County Road No. AR65B (the "Road") are the same road:

a. I examined a large Rich County map depicting the Road in relation to other roads, intersections and landmarks. I initialed the Road on the large map verifying that it is accurately depicted on the map and it is the road I refer to herein.

b. I examined the map attached to this affidavit depicting the Road and surrounding area and verified that the Road is accurately depicted on the map and is the road I refer to herein.

c. I viewed aerial photography of the Road, as well as ground photography, and verified that the aerial and ground photography accurately depict the road I refer to in this affidavit.

4. I have personally traveled the Road from the early 1960s through 1976 and continuing until 2004, ("the Time Period of My Experience"). It is the reputation in the community that the Road was traveled as early as the early 1940s, prior to my earliest recollection.

5. When I last traveled and observed the Road in 2004, it appeared to follow the same route as in the early 1960s, when I first traveled and observed it.

6. During the Time Period of My Experience the Road has been traveled weekly, weather permitting.

7. During the Time Period of My Experience I have personally traveled the Road by pickup truck and I have observed others from the general public traveling it by the same means, plus ATVs.

8. During the Time Period of My Experience I have personally used the Road for hunting, recreation and county road maintenance and I have observed others from the general public using the Road for the same purposes.

DATED this 21 day of October, 2008.



THOMAS L. BRITTON

SUBSCRIBED AND SWORN to before me this 21st day of October, 2008.

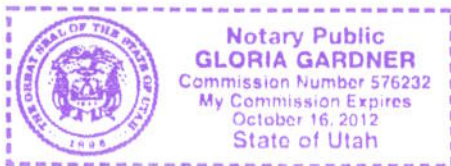

NOTARY PUBLIC

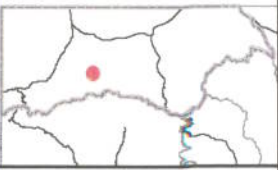
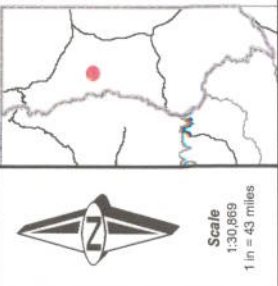
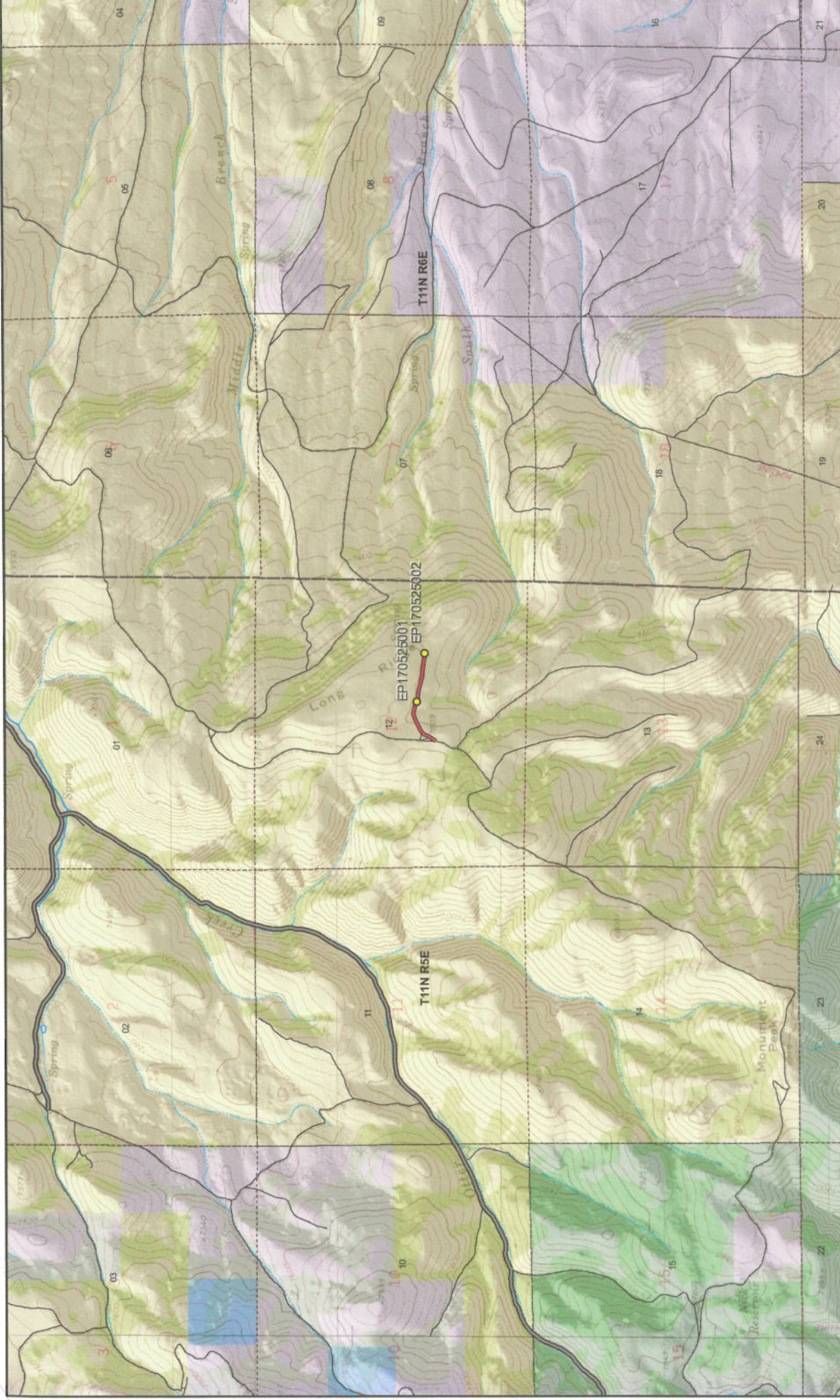

1651

- Land Ownership Categories**
- BLM
 - Private
 - SITLA, State Trust Land
 - USFS, National Forest
 - State Parks and Recreation
 - UDWR Wildlife Reserve

- Misc**
- Photo Event Point
 - Section = 1 Mile

- Transportation Network**
- AR65B
 - Title V, Issued Or Under Consideration By BLM Or County
 - County B Road
 - State / U.S. Highway
 - Other Roads

AR65B - Rich County
SGID RD_ID RD170525 CO_UNIQUE AR65B

Map prepared by the State of Utah
 Automated Geographic Reference Center
 Room 3130 State Office Building
 Salt Lake City, Utah 84114
 Oct 13, 2008



Appendix A to Attachment 4

Popular Name: AR65B

County: Rich

County Road Number: AR65B

State Geographic Information Database (SGID) Road Identification Number: RD170525.

Road-Segment Number: 001

Road-Segment Length: 0.37 miles more or less.

Believed owner of the land underlying this road-segment is: Bureau of Land Management.

The following description is based upon the geographic coordinate system using the NAD83 Datum. The source is GPS mapping grade data as indicated in the metadata and/or the transportation data model of the State of Utah Geographic Information Database (SGID).

The road-segment itself is the monument that is identified by its physical presence on the land. The location of said physical presence is closely approximated by mapping grade Global Positioning System (GPS) data. Said data are checked against the corresponding gray-scale 1-meter Digital Orthophoto Quadrangles published by the United States Geological Survey (USGS) to verify a reasonable degree of accuracy. In circumstances where accurate satellite signal acquisition is not possible, such as deep, narrow canyons or under a canopy of dense foliage, or where very sharp curves in the road make accuracy questionable, such portions of the road were digitized from the corresponding gray-scale 1-meter Digital Orthophoto Quadrangles published by the United States Geological Survey (USGS).

This road-segment may traverse:

Township 11 North Range 5 East, Section(s) 12, Salt Lake Base & Meridian

The following description closely approximates the location of the centerline of the physical monument (AR65B)-- Segment 001 based on mapping grade Global Positioning System (GPS) data as defined above:

Beginning at a point on the road center line located at 41 degrees 42 minutes 13.85 seconds North Latitude and -111 degrees 20 minutes 0.9 seconds West Longitude, which can be converted to mapping accuracy State Plane Utah North Zone NAD 83 feet coordinates of X = 1,685,860.6 feet and Y = 3,780,219.0 feet; thence the following courses along the said road center line:

thence North 33 Degrees 05 Minutes 35 Seconds East	19.7 feet
thence North 38 Degrees 53 Minutes 38 Seconds East	20.8 feet
thence North 41 Degrees 03 Minutes 35 Seconds East	25.8 feet
thence North 33 Degrees 45 Minutes 47 Seconds East	51.5 feet
thence North 27 Degrees 00 Minutes 33 Seconds East	65 feet
thence North 31 Degrees 19 Minutes 44 Seconds East	69.4 feet
thence North 37 Degrees 01 Minutes 23 Seconds East	69.8 feet
thence North 54 Degrees 47 Minutes 10 Seconds East	70 feet
thence North 66 Degrees 06 Minutes 57 Seconds East	69.8 feet
thence North 63 Degrees 48 Minutes 07 Seconds East	72.2 feet
thence North 64 Degrees 22 Minutes 16 Seconds East	73 feet
thence North 65 Degrees 05 Minutes 12 Seconds East	67.9 feet

thence North 81 Degrees 18 Minutes 08 Seconds East 56.4 feet
thence South 81 Degrees 00 Minutes 07 Seconds East 46.6 feet
thence South 78 Degrees 17 Minutes 20 Seconds East 50.3 feet
thence South 66 Degrees 26 Minutes 25 Seconds East 53.5 feet
thence South 60 Degrees 08 Minutes 42 Seconds East 58.1 feet
thence South 74 Degrees 32 Minutes 41 Seconds East 65.1 feet
thence South 84 Degrees 29 Minutes 42 Seconds East 74.2 feet
thence South 84 Degrees 40 Minutes 04 Seconds East 79.8 feet
thence South 83 Degrees 32 Minutes 12 Seconds East 77.7 feet
thence South 71 Degrees 58 Minutes 37 Seconds East 74 feet
thence South 74 Degrees 33 Minutes 41 Seconds East 73.7 feet
thence South 77 Degrees 52 Minutes 33 Seconds East 83.7 feet
thence South 83 Degrees 14 Minutes 02 Seconds East 85 feet
thence South 83 Degrees 52 Minutes 07 Seconds East 84.6 feet
thence South 82 Degrees 28 Minutes 41 Seconds East 86.5 feet
thence South 84 Degrees 35 Minutes 53 Seconds East 82.1 feet
thence South 80 Degrees 11 Minutes 19 Seconds East 72.7 feet
thence North 87 Degrees 18 Minutes 07 Seconds East 39.7 feet
thence North 65 Degrees 02 Minutes 41 Seconds East 26 feet
thence North 62 Degrees 46 Minutes 53 Seconds East 26.1 feet more or less to **the ending**

point at: 41 degrees 42 minutes 16.22 seconds North Latitude and -111 degrees 19 minutes 37.81 seconds West Longitude, which can be converted to mapping accuracy State Plane Utah North Zone NAD 83 feet coordinates of X = 1,687,611.9 feet and Y = 3,780,461.8 feet.