

**Acknowledgment and
Notice of Acknowledgment
of Acceptance of R.S. 2477
Right-of-Way Grant**

Recorded NOV 10 2008 Filing No. 75920
At 3:15 ~~AM~~/PM in Book R10 Page 1691
Fee No fee Debra L. Ames Rich County Recorder
Requested by State of Utah

THE STATE OF UTAH

TO ALL WHOM THESE PRESENTS SHALL COME, Greeting:

Know ye, This is an Acknowledgment and Notice of Acknowledgment made under Utah Code Sections 72-5-309 through 310 inclusive, that the grant of the United States of America of “the right of way for the construction of highways over public lands, not reserved for public uses” under United States Revised Statutes 2477 (43 U.S.C. Section 932 (repealed October 21, 1976, with proviso recognizing the validity of rights-of-way already established)) was accepted for and on behalf of the State of Utah and its political subdivision Rich County as it pertains to the highway located in Rich County known as AR69B; County Road Number: AR69B; State Geographic Information Database (SGID) Road Identification Number: RD170529. Total road length is 0.92 miles more or less.

The reason for this Acknowledgment and Notice of Acknowledgment includes, but is not limited to, the fact that the road was constructed, mechanically, or by continuous use as a public highway for a period of at least ten years, over public lands not reserved for public uses, prior to the earlier of (a) the October 21, 1976 repeal of R.S. 2477 or (b) the date the servient estate was reserved for public uses.

This Acknowledgment and Notice of Acknowledgment applies only to the segments of the road that traverse land owned by the Bureau of Land Management, United States Department of the Interior, and does not apply to segments of the road that traverse land owned by any other person or entity. The State of Utah and its political subdivisions reserve the right to make further acknowledgments and notices of acknowledgment with regard to road segments that traverse land owned by other entities, including the United States of America, through one or more of its agencies.

A printed copy of a map showing the location of the road in said county is appended hereto as “Attachment 1,” a printed copy of representative photos of the road is appended hereto as “Attachment 2,” a printed copy of a description of the beginning and ending points of the entire road together with a list of Townships, Ranges and Sections that may be traversed by the road in said county is appended hereto as “Attachment 3,” and a printed copy of the Road Centerline Description Cover Page(s) is appended hereto as “Attachment 4.” The Appendices listed in “Attachment 4” that contain the actual road centerline descriptions are incorporated herein by reference. Affidavits provided by individuals familiar with the road are appended hereto as “Attachment 5.”

A printed copy of this Acknowledgment and Notice of Acknowledgment, together with its Attachments and Appendices, may be viewed and/or obtained at the office of the Utah State Archives.

An electronic copy of this Acknowledgment and Notice of Acknowledgment, together with its Attachments and Appendices, may be viewed and/or downloaded as read-only PDF (Portable Document Format) files via the

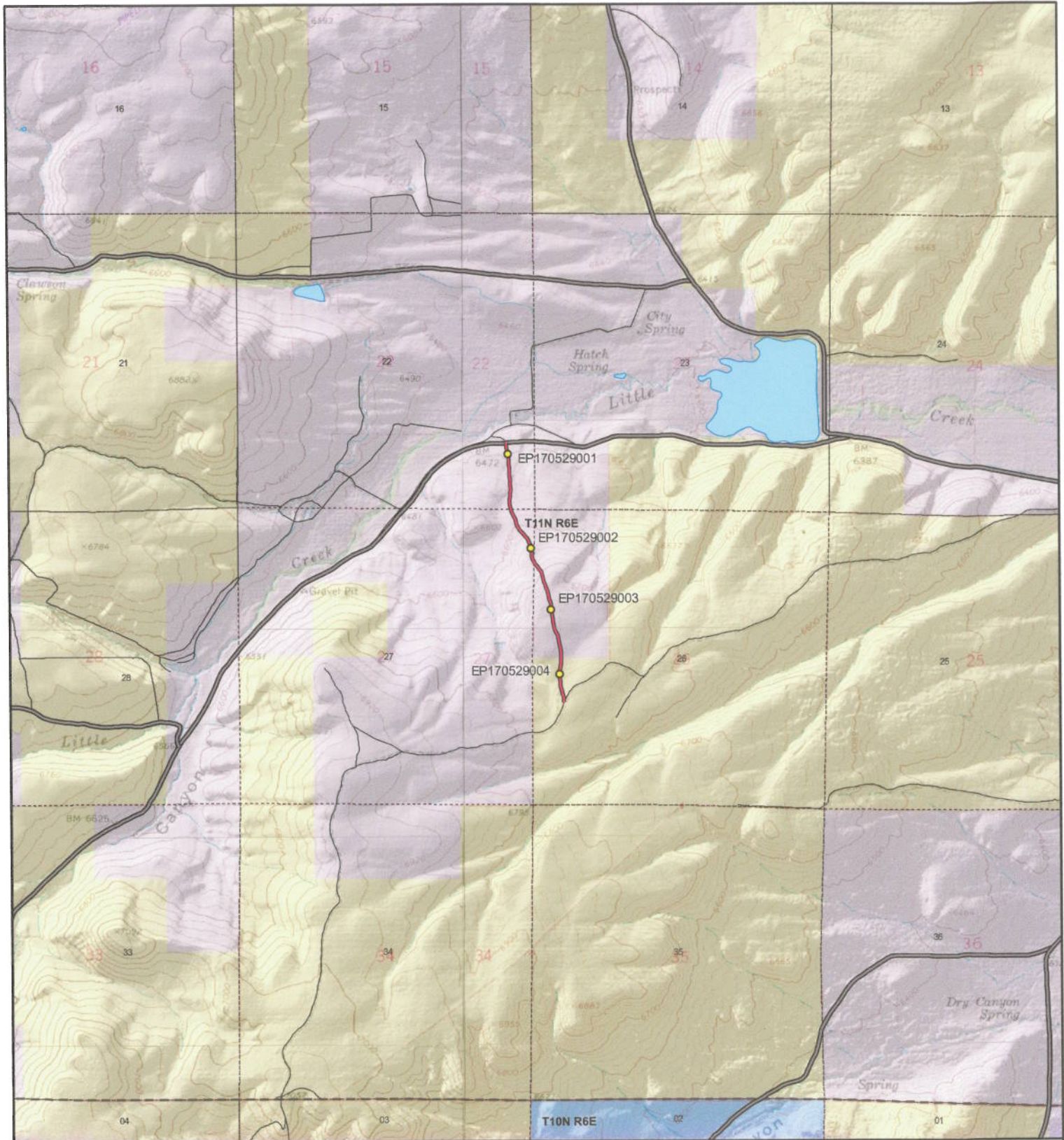

Scale
1:27,755
1 in = 0 miles

AR69B - Rich County
SGID RD_ID RD170529 CO_UNIQUE AR69B

Land Ownership Categories	Misc	Transportation Network
<ul style="list-style-type: none"> ● BLM ● Private ◆ SITLA, State Trust Land ◆ USFS, National Forest ◆ State Parks and Recreation ◆ UDWR Wildlife Reserve 	<ul style="list-style-type: none"> ● Photo Event Point Section = 1 Mile 	<ul style="list-style-type: none"> — AR69B — Title V: Issued Or Under Consideration By BLM Or County County B Road State / U.S. Highway Other Roads

Map prepared by the State of Utah
Automated Geographic Reference Center
Room 5130 State Office Building
Salt Lake City, Utah 84114
Oct 16, 2008

Attachment 2



EP170529002



EP170529003



EP170529004



EP170529001

EP000000000

EP000000000



AR69B - Rich County
SGID RD_ID RD170529

Map prepared by the State of Utah
Automated Geographic Reference Center
Room 5130 State Office Building
Salt Lake City, Utah 84114
October 27, 2008

1694



Attachment 3

Beginning & Ending Points and Township, Range, and Section References For:

Popular Name: AR69B

County: Rich

County Road Number: AR69B

State Geographic Information Database (SGID) Road Identification Number: RD170529.

Total Road Length: 0.92 miles more or less.

Beginning at a point on the road centerline located at 41 degrees 39 minutes 37.76 seconds North Latitude and -111 degrees 14 minutes 38.59 seconds West Longitude, which can be converted to mapping accuracy State Plane Utah North Zone NAD 83 feet coordinates of X = 1,710,355.6 feet and Y = 3,764,478.7 feet based on the US Survey Foot conversion.

Ending at a point on the road centerline located at 41 degrees 40 minutes 23.68 seconds North Latitude and -111 degrees 14 minutes 52.26 seconds West Longitude, which can be converted to mapping accuracy State Plane Utah North Zone NAD 83 feet coordinates of X = 1,709,304.4 feet and Y = 3,769,124.1 feet based on the US Survey Foot conversion.

This road may traverse:

Township 11 North Range 6 East, Section(s) 22,26,27, Salt Lake Base & Meridian
See Attachment 1 above for a cartographic depiction of the course of this road.

**Attachment 4
Road Centerline Description Cover Page(s)**

Popular Name: AR69B

County: Rich

County Road Number: AR69B

State Geographic Information Database (SGID) Road Identification Number: RD170529.

Total Road Length: 0.92 miles more or less.

Centerline Descriptions Of Road-Segments That Cross Over Federally Owned Land, Derived From Global Positioning System Data And Cross-checked against USGS Digital Orthophoto Quadrangles Compiled By The Utah Automated Geographic Reference Center And Entered Into The State Geographic Information Database (SGID).

Road-Segments Listed by SGID Road Identification Number (RD_ID)	Road-Segment Numbers	Believed Ownership Of Servient Estate	Approximate Segment Length	See Attached Appendix
RD170529	001	BLM	0.15 Miles	A
RD170529	002	PVT	0.77 Miles	(not shown)
		Total Road Length	0.92	_____

* Indicates that a Title V permit will be requested, is in process, or has been issued.

† Indicates that road-segments crossing Forest Service land are under consideration by the state and county as of the date of this Acknowledgment and Notice of Acknowledgment.

Attachment 5

AFFIDAVIT OF RALPH E. ARGYLE
RICH COUNTY, UTAH
RICH COUNTY D ROAD NO. AR69B

State of Utah)
 : ss.
County of Rich)

I, RALPH E. ARGYLE, testify and declare under oath as follows:

1. I am an adult competent to testify about the matters set forth in this affidavit. My testimony is based upon my personal knowledge and experience. I was born on September 7, 1931, in Randolph, Utah. I have lived in Rich County for 73 years. I have been a cattle rancher and sheep rancher for the past 60 plus years.

2. I have traveled and am familiar with Rich County Road No. AR 69B and the land it traverses.

3. I took the following steps to verify that the road I refer to in this affidavit and Rich County Road No. AR 69B (the "Road") are the same road:

a. I examined a large Rich County map depicting the Road in relation to other roads, intersections and landmarks. I initialed the Road on the large map verifying that it is accurately depicted on the map and it is the road I refer to herein.

b. I examined the map attached to this affidavit depicting the Road and surrounding area and verified that the Road is accurately depicted on the map and is the road I refer to herein.

c. I viewed aerial photography of the Road, as well as ground photography, and verified that the aerial and ground photography accurately depict the road I refer to in this affidavit.

4. I have personally traveled the Road from the 1950s through 1976 and continuing until 2008, (“the Time Period of My Experience”). It is the reputation in the community that the Road was traveled as early as the 1900s, prior to my earliest recollection.

5. When I last traveled and observed the Road in 2008, it appeared to follow the same route as in the 1950s when I first traveled and observed it.

6. During the Time Period of My Experience the Road has been traveled approximately monthly, weather permitting throughout the year.

7. During the Time Period of My Experience I have personally traveled the Road by various means, including pickup truck and horseback, and I have observed others from the general public traveling it by the same means and others, including jeeps and ATVs.

8. During the Time Period of My Experience I have personally used the Road for livestock operations, fence maintenance and hunting and I have observed others from the general public using the Road for the same purposes and others including traveling in and through the area, fire control, government access, trapping, and predator control.

DATED this 29th day of October, 2008.

RALPH E. ARGYLE

SUBSCRIBED AND SWORN to before me this 29th day of October, 2008.

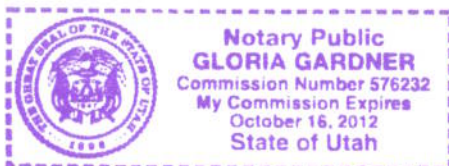

NOTARY PUBLIC

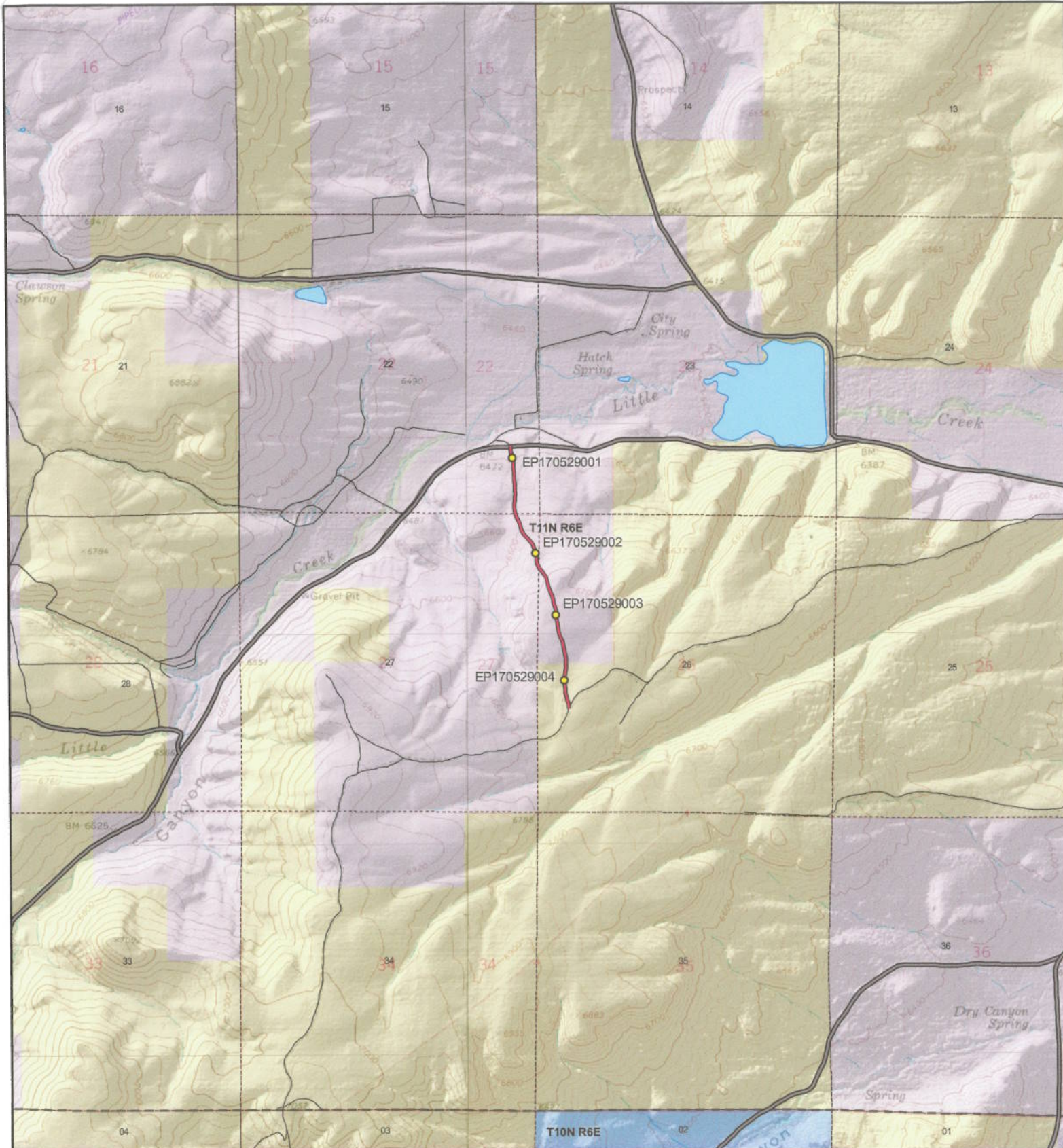

EP170529001
 T11N R6E
 EP170529002
 EP170529003
 EP170529004

AR69B - Rich County
SGID RD_ID RD170529 CO_UNIQUE AR69B

- | Land Ownership Categories | Misc | Transportation Network |
|--|---|--|
| <ul style="list-style-type: none"> ◆ BLM ◆ Private ◆ SITLA, State Trust Land ◆ USFS, National Forest ◆ State Parks and Recreation ◆ UDWR Wildlife Reserve | <ul style="list-style-type: none"> ● Photo Event Point Section = 1 Mile | <ul style="list-style-type: none"> — AR69B — Title V: Issued Or Under Consideration By BLM Or County County B Road State / U.S. Highway Other Roads |

Map prepared by the State of Utah
 Automated Geographic Reference Center
 Room 5130 State Office Building
 Salt Lake City, Utah 84114
 Oct 16, 2008



Scale
 1:27,755
 1 in = 0 miles

1700

AFFIDAVIT OF KENNETH R. BROWN
RICH COUNTY, UTAH
RICH COUNTY D ROAD NO. AR69B

State of Utah)
 : ss.
County of Rich)

I, KENNETH R. BROWN, testify and declare under oath as follows:

1. I am an adult competent to testify about the matters set forth in this affidavit. My testimony is based upon my personal knowledge and experience. I was born on April 24, 1938 in Woodruff, Utah. I have lived in Rich County for 50 years. I have been a cattle rancher for the past 40 years. I was a Rich County Commissioner from 1982 to 1996.

2. I have traveled and am familiar with Rich County Road No. AR 69B and the land it traverses.

3. I took the following steps to verify that the road I refer to in this affidavit and Rich County Road No. AR 69B (the "Road") are the same road:

a. I examined a large Rich County map depicting the Road in relation to other roads, intersections and landmarks. I initialed the Road on the large map verifying that it is accurately depicted on the map and it is the road I refer to herein.

b. I examined the map attached to this affidavit depicting the Road and surrounding area and verified that the Road is accurately depicted on the map and is the road I refer to herein.

c. I viewed aerial photography of the Road, as well as ground photography, and verified that the aerial and ground photography accurately depict the road I refer to in this affidavit.

4. I have personally traveled the Road from 1964 through 1976 and continuing until 2006, (“the Time Period of My Experience”). It is the reputation in the community that the Road was traveled as early as the early 1900s, prior to my earliest recollection.

5. When I last traveled and observed the Road in 2006, it appeared to follow the same route as in 1964 when I first traveled and observed it.

6. During the Time Period of My Experience the Road has been traveled approximately weekly, weather permitting during grazing season, and monthly, weather permitting throughout the remainder of the year.

7. During the Time Period of My Experience I have personally traveled the Road by various means, including pickup truck and horseback, and I have observed others from the general public traveling it by the same means and others, including jeeps and ATVs.

8. During the Time Period of My Experience I have personally used the Road for livestock operations, fence maintenance and hunting and I have observed others from the general public using the Road for the same purposes and others including traveling in and through the area, fire control, trapping and predator control.

DATED this 20 day of October, 2008.

KENNETH R. BROWN

SUBSCRIBED AND SWORN to before me this 20th day of October, 2008.

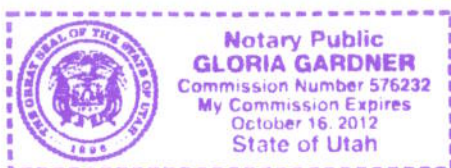

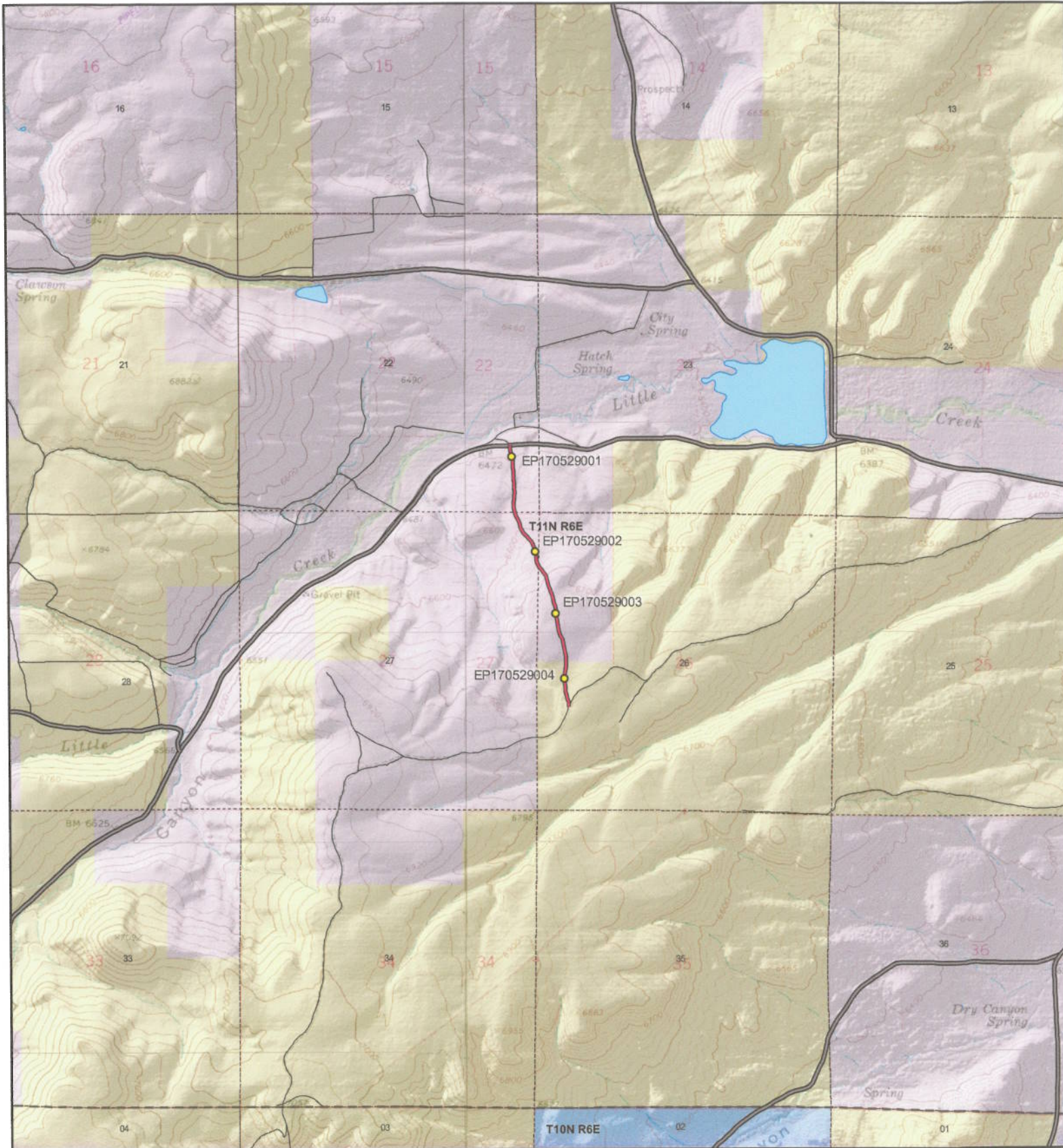

NOTARY PUBLIC



AR69B - Rich County
SGID RD_ID RD170529 CO_UNIQUE AR69B

- | | | |
|---|---|--|
| Land Ownership Categories | Misc | Transportation Network |
| <ul style="list-style-type: none"> ◆ BLM ◆ Private ◆ SITLA, State Trust Land ◆ USFS, National Forest ◆ State Parks and Recreation ◆ UDWR Wildlife Reserve | <ul style="list-style-type: none"> ● Photo Event Point Section = 1 Mile | <ul style="list-style-type: none"> — AR69B — Title V; Issued Or Under Consideration By BLM Or County County B Road State / U.S. Highway Other Roads |

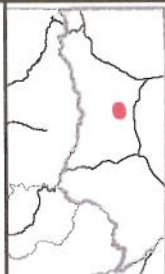
Map prepared by the State of Utah
Automated Geographic Reference Center
Room 5130 State Office Building
Salt Lake City, Utah 84114
Oct 16, 2008



Scale
1:27,755
1 in = 0 miles

Appendix A to Attachment 4

Popular Name: AR69B

County: Rich

County Road Number: AR69B

State Geographic Information Database (SGID) Road Identification Number: RD170529.

Road-Segment Number: 001

Road-Segment Length: 0.15 miles more or less.

Believed owner of the land underlying this road-segment is: Bureau of Land Management.

The following description is based upon the geographic coordinate system using the NAD83 Datum. The source is GPS mapping grade data as indicated in the metadata and/or the transportation data model of the State of Utah Geographic Information Database (SGID).

The road-segment itself is the monument that is identified by its physical presence on the land. The location of said physical presence is closely approximated by mapping grade Global Positioning System (GPS) data. Said data are checked against the corresponding gray-scale 1-meter Digital Orthophoto Quadrangles published by the United States Geological Survey (USGS) to verify a reasonable degree of accuracy. In circumstances where accurate satellite signal acquisition is not possible, such as deep, narrow canyons or under a canopy of dense foliage, or where very sharp curves in the road make accuracy questionable, such portions of the road were digitized from the corresponding gray-scale 1-meter Digital Orthophoto Quadrangles published by the United States Geological Survey (USGS).

This road-segment may traverse:

Township 11 North Range 6 East, Section(s) 26, Salt Lake Base & Meridian

The following description closely approximates the location of the centerline of the physical monument (AR69B)-- Segment 001 based on mapping grade Global Positioning System (GPS) data as defined above:

Beginning at a point on the road center line located at 41 degrees 39 minutes 37.76 seconds North Latitude and -111 degrees 14 minutes 38.59 seconds West Longitude, which can be converted to mapping accuracy State Plane Utah North Zone NAD 83 feet coordinates of X = 1,710,355.6 feet and Y = 3,764,478.7 feet; thence the following courses along the said road center line:

thence North 01 Degrees 19 Minutes 07 Seconds West 19 feet
thence North 02 Degrees 54 Minutes 15 Seconds West 58.5 feet
thence North 14 Degrees 57 Minutes 48 Seconds West 68.9 feet
thence North 17 Degrees 27 Minutes 14 Seconds West 68 feet
thence North 12 Degrees 03 Minutes 58 Seconds West 69.4 feet
thence North 04 Degrees 54 Minutes 17 Seconds West 74.1 feet
thence North 04 Degrees 53 Minutes 05 Seconds West 74.4 feet
thence North 06 Degrees 02 Minutes 29 Seconds West 72.6 feet
thence North 03 Degrees 28 Minutes 59 Seconds East 69.1 feet
thence North 10 Degrees 15 Minutes 22 Seconds East 71.5 feet
thence North 05 Degrees 49 Minutes 27 Seconds East 67.3 feet
thence North 01 Degrees 05 Minutes 38 Seconds East 66 feet

thence North 01 Degrees 42 Minutes 51 Seconds East 25.7 feet more or less to **the ending point at:** 41 degrees 39 minutes 45.61 seconds North Latitude and -111 degrees 14 minutes 39.22 seconds West Longitude, which can be converted to mapping accuracy State Plane Utah North Zone NAD 83 feet coordinates of X = 1,710,305.0 feet and Y = 3,765,273.5 feet.