

**Acknowledgment and
Notice of Acknowledgment
of Acceptance of R.S. 2477
Right-of-Way Grant**

Recorded NOV 10 2008 Filing No. 75924
At 3:15 ~~PM~~ AM in Book R10 Page 1743
Fee No fee Debra L. Ames Rich County Recorder
Requested by State of Utah

THE STATE OF UTAH

TO ALL WHOM THESE PRESENTS SHALL COME, Greeting:

Know ye, This is an Acknowledgment and Notice of Acknowledgment made under Utah Code Sections 72-5-309 through 310 inclusive, that the grant of the United States of America of "the right of way for the construction of highways over public lands, not reserved for public uses" under United States Revised Statutes 2477 (43 U.S.C. Section 932 (repealed October 21, 1976, with proviso recognizing the validity of rights-of-way already established)) was accepted for and on behalf of the State of Utah and its political subdivision Rich County as it pertains to the highway located in Rich County known as AR7; County Road Number: AR7; State Geographic Information Database (SGID) Road Identification Number: RD170533. Total road length is 5.67 miles more or less.

The reason for this Acknowledgment and Notice of Acknowledgment includes, but is not limited to, the fact that the road was constructed, mechanically, or by continuous use as a public highway for a period of at least ten years, over public lands not reserved for public uses, prior to the earlier of (a) the October 21, 1976 repeal of R.S. 2477 or (b) the date the servient estate was reserved for public uses.

This Acknowledgment and Notice of Acknowledgment applies only to the segments of the road that traverse land owned by the Bureau of Land Management, United States Department of the Interior, and does not apply to segments of the road that traverse land owned by any other person or entity. The State of Utah and its political subdivisions reserve the right to make further acknowledgments and notices of acknowledgment with regard to road segments that traverse land owned by other entities, including the United States of America, through one or more of its agencies.

A printed copy of a map showing the location of the road in said county is appended hereto as "Attachment 1," a printed copy of representative photos of the road is appended hereto as "Attachment 2," a printed copy of a description of the beginning and ending points of the entire road together with a list of Townships, Ranges and Sections that may be traversed by the road in said county is appended hereto as "Attachment 3," and a printed copy of the Road Centerline Description Cover Page(s) is appended hereto as "Attachment 4." The Appendices listed in "Attachment 4" that contain the actual road centerline descriptions are incorporated herein by reference. Affidavits provided by individuals familiar with the road are appended hereto as "Attachment 5."

A printed copy of this Acknowledgment and Notice of Acknowledgment, together with its Attachments and Appendices, may be viewed and/or obtained at the office of the Utah State Archives.

An electronic copy of this Acknowledgment and Notice of Acknowledgment, together with its Attachments and Appendices, may be viewed and/or downloaded as read-only PDF (Portable Document Format) files via the

Internet at <http://recorded2477roads.utah.gov>.

The owner of the servient estate in the land underlying the road-segments subject to this Acknowledgment and Notice is believed to be the United States of America through one or more of its agencies. Any of such agencies or any other person with a servient ownership claim or a competing dominant estate right-of-way ownership claim, may file a petition in the State District Court for Salt Lake County for a decision regarding the correctness of this Acknowledgment. A claimant shall file a petition within sixty (60) days after receipt of this Notice.

In Witness Whereof, I, John Harja, the official designee of the Governor of the State of Utah, in conformity to the laws of the State (Utah Code Sections 72-5-308 through 310 inclusive), have caused this Acknowledgment and Notice of Acknowledgment to be made.

Signed by my hand in Salt Lake City, Utah, the 7th day of November, 2008.

By the Governor's Designee

John Harja

CERTIFICATION

State of Utah)
: ss
County of Salt Lake)

I hereby certify that the signer of the foregoing document, John Harja, is personally known by me, has made a voluntary signature and taken an oath stating that he is the official designee of the Governor of the State of Utah and is authorized to sign this document on the Governor's behalf pursuant to Utah Code Section 72-5-309. He further vouched that, based upon information and belief, the facts alleged therein are true.

Dated this 7th day of November, 2008.

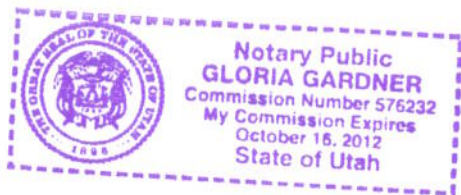

Gloria Gardner
Notary Public

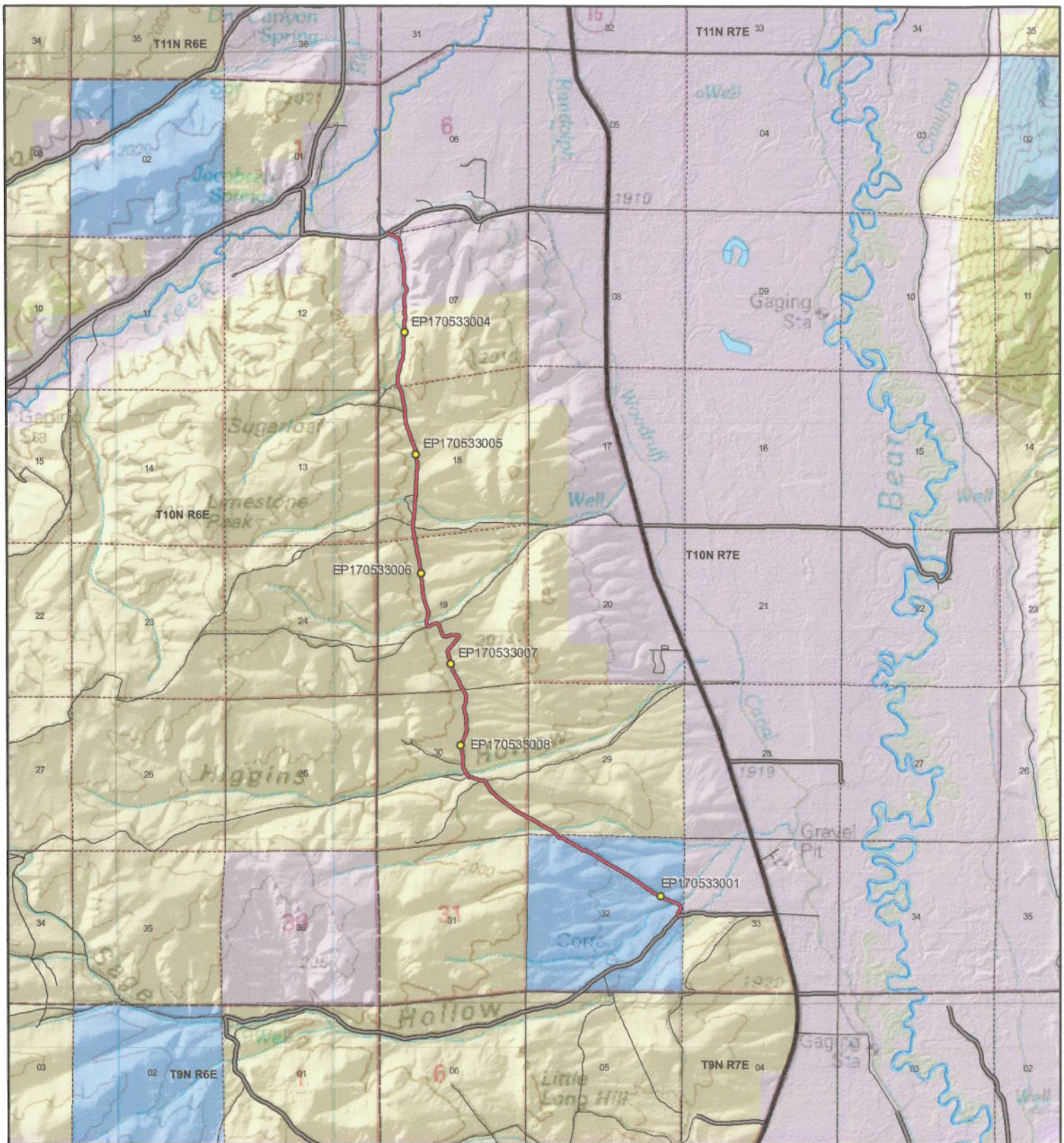

AR7 - Rich County

SGID RD_ID RD170533 CO_UNIQUE AR7

Land Ownership Categories

- ◆ BLM
- ◆ Private
- ◆ SITLA, State Trust Land
- ◆ USFS, National Forest
- ◆ State Parks and Recreation
- ◆ UDWR Wildlife Reserve

Misc

- Photo Event Point
- Section = 1 Mile

Transportation Network

- AR7
- Title V: Issued Or Under Consideration By BLM Or County
- County B Road
- State / U.S. Highway
- Other Roads



Scale
1:53,428
1 inch = 0.84 miles

Map prepared by the State of Utah
Automated Geographic Reference Center
Room 5130 State Office Building
Salt Lake City, Utah 84114
Oct 20, 2008



Attachment 2



EP170533008



EP170533001



EP170533004



EP170533005



EP170533006



EP170533007



AR7 - Rich County
SGID RD_ID RD170533

Map prepared by the State of Utah
Automated Geographic Reference Center
Room 5130 State Office Building
Salt Lake City, Utah 84114
October 27, 2008

1746



Attachment 3

Beginning & Ending Points and Township, Range, and Section References For:

Popular Name: AR7

County: Rich

County Road Number: AR7

State Geographic Information Database (SGID) Road Identification Number: RD170533.

Total Road Length: 5.67 miles more or less.

Beginning at a point on the road centerline located at 41 degrees 33 minutes 42.58 seconds North Latitude and -111 degrees 10 minutes 11.46 seconds West Longitude, which can be converted to mapping accuracy State Plane Utah North Zone NAD 83 feet coordinates of X = 1,730,768.0 feet and Y = 3,728,597.3 feet based on the US Survey Foot conversion.

Ending at a point on the road centerline located at 41 degrees 37 minutes 34.86 seconds North Latitude and -111 degrees 12 minutes 24.54 seconds West Longitude, which can be converted to mapping accuracy State Plane Utah North Zone NAD 83 feet coordinates of X = 1,720,572.6 feet and Y = 3,752,071.5 feet based on the US Survey Foot conversion.

This road may traverse:

Township 10 North Range 7 East, Section(s) 6,7,18,19,29,30,32, Salt Lake Base & Meridian
See Attachment 1 above for a cartographic depiction of the course of this road.

**Attachment 4
Road Centerline Description Cover Page(s)**

Popular Name: AR7

County: Rich

County Road Number: AR7

State Geographic Information Database (SGID) Road Identification Number: RD170533.

Total Road Length: 5.67 miles more or less.

Centerline Descriptions Of Road-Segments That Cross Over Federally Owned Land, Derived From Global Positioning System Data And Cross-checked against USGS Digital Orthophoto Quadrangles Compiled By The Utah Automated Geographic Reference Center And Entered Into The State Geographic Information Database (SGID).

Road-Segments Listed by SGID Road Identification Number (RD_ID)	Road-Segment Numbers	Believed Ownership Of Servient Estate	Approximate Segment Length	See Attached Appendix
RD170533	001	ST	1.01 Miles	(not shown)
RD170533	002	BLM	4.1 Miles	A
RD170533	003	PVT	0.56 Miles	(not shown)
		Total Road Length	5.67	_____

* Indicates that a Title V permit will be requested, is in process, or has been issued.

† Indicates that road-segments crossing Forest Service land are under consideration by the state and county as of the date of this Acknowledgment and Notice of Acknowledgment.

Attachment 5

AFFIDAVIT OF BEN A. ARGYLE
RICH COUNTY, UTAH
RICH COUNTY D ROAD NO. AR7

State of Utah)
 : ss.
County of Rich)

I, BEN A. ARGYLE, testify and declare under oath as follows:

1. I am an adult competent to testify about the matters set forth in this affidavit. My testimony is based upon my personal knowledge and experience. I was born on August 16, 1946 in Coalville, Utah. I have lived in Rich County for 58 years. I have been a cattle rancher for the past 50 years.

2. I have traveled and am familiar with Rich County Road No. AR7 and the land it traverses.

3. I took the following steps to verify that the road I refer to in this affidavit and Rich County Road No. AR 7 (the "Road") are the same road:

a. I examined a large Rich County map depicting the Road in relation to other roads, intersections and landmarks. I initialed the Road on the large map verifying that it is accurately depicted on the map and it is the road I refer to herein.

b. I examined the map attached to this affidavit depicting the Road and surrounding area and verified that the Road is accurately depicted on the map and is the road I refer to herein.

c. I viewed aerial photography of the Road, as well as ground photography, and verified that the aerial and ground photography accurately depict the road I refer to in this affidavit.

4. I have personally traveled the Road from 1962 through 1976 and continuing until 2008, (“the Time Period of My Experience”). It is the reputation in the community that the Road was traveled as early as the early 1900s, prior to my earliest recollection.

5. When I last traveled and observed the Road in 2008, it appeared to follow the same route as in 1962 when I first traveled and observed it.

6. During the Time Period of My Experience the Road has been traveled approximately weekly, weather permitting during grazing season, and monthly, weather permitting throughout the remainder of the year.

7. During the Time Period of My Experience I have personally traveled the Road by various means, including pickup truck, ATVs and horseback, and I have observed others from the general public traveling it by the same means and jeeps.

8. During the Time Period of My Experience I have personally used the Road for livestock operations, hunting, traveling in and through the area and I have observed others from the general public using the Road for the same purposes and others including fire control, wildlife study, predator control, sightseeing and oil and gas development.

DATED this 23 day of October, 2008.

BEN A. ARGYLE

SUBSCRIBED AND SWORN to before me this 23rd day of October, 2008.

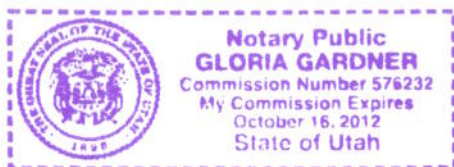

NOTARY PUBLIC

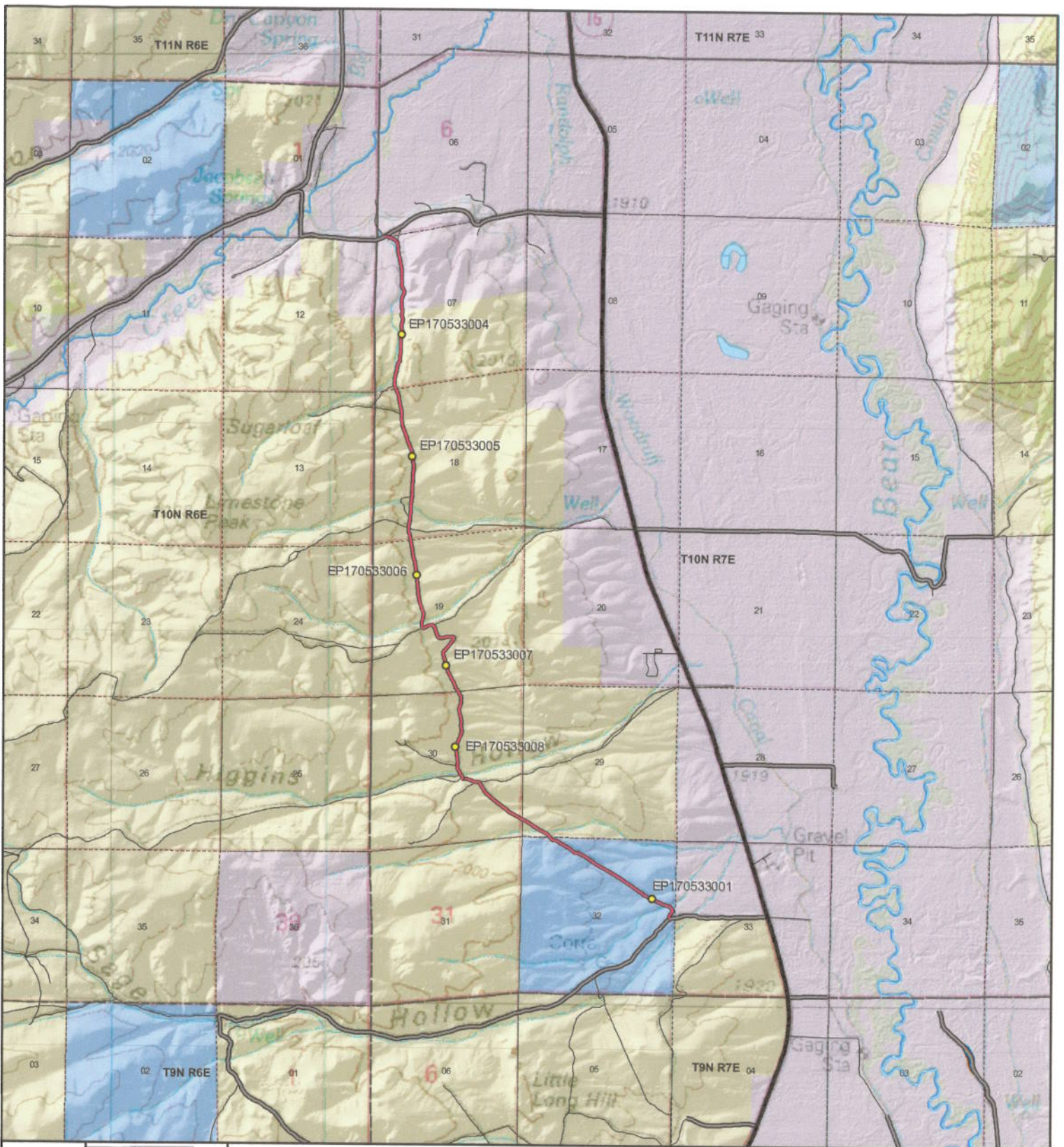

AR7 - Rich County
SGID RD_ID RD170533 CO_UNIQUE AR7

Land Ownership Categories

- BLM
- Private
- SITLA, State Trust Land
- USFS, National Forest
- State Parks and Recreation
- UDWR Wildlife Reserve

Misc

- Photo Event Point
- Section = 1 Mile

Transportation Network

- AR7
- Title V: Issued Or Under Consideration By BLM Or County
- County B Road
- State / U.S. Highway
- Other Roads



Scale
 1:53,428
 1 inch = 0.84 miles

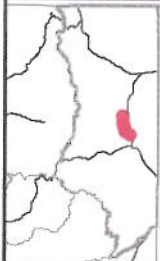

Map prepared by the State of Utah
 Automated Geographic Reference Center
 Room 5130 State Office Building
 Salt Lake City, Utah 84114
 Oct 20, 2008



AFFIDAVIT OF GEORGE O. FRAZIER
RICH COUNTY, UTAH
RICH COUNTY D ROAD NO. AR7

State of Utah)
 : ss.
County of Rich)

I, GEORGE O. FRAZIER, testify and declare under oath as follows:

1. I am an adult competent to testify about the matters set forth in this affidavit. My testimony is based upon my personal knowledge and experience. I was born on February 1, 1944 in Evanston, Wyoming. I have lived in Rich County for 65 years. I have been a cattle and sheep rancher for the past 54 years.

2. I have traveled and am familiar with Rich County Road No. AR7 and the land it traverses.

3. I took the following steps to verify that the road I refer to in this affidavit and Rich County Road No. AR 7 (the "Road") are the same road:

a. I examined a large Rich County map depicting the Road in relation to other roads, intersections and landmarks. I initialed the Road on the large map verifying that it is accurately depicted on the map and it is the road I refer to herein.

b. I examined the map attached to this affidavit depicting the Road and surrounding area and verified that the Road is accurately depicted on the map and is the road I refer to herein.

c. I viewed aerial photography of the Road, as well as ground photography, and verified that the aerial and ground photography accurately depict the road I refer to in this affidavit.

4. I have personally traveled the Road from 1960 through 1976 and continuing until 2008, ("the Time Period of My Experience"). It is the reputation in the community that the Road was traveled as early as the early 1900s, prior to my earliest recollection.

5. When I last traveled and observed the Road in 2008, it appeared to follow the same route as in 1960 when I first traveled and observed it.

6. During the Time Period of My Experience the Road has been traveled approximately weekly, weather permitting during grazing season, and monthly, weather permitting throughout the remainder of the year.

7. During the Time Period of My Experience I have personally traveled the Road by various means, including pickup truck, ATVs and horseback, and I have observed others from the general public traveling it by the same means and jeeps.

8. During the Time Period of My Experience I have personally used the Road for livestock operations, predator control traveling in and through the area and I have observed others from the general public using the Road for the same purposes and others including fire control, hunting, wildlife study, sightseeing and oil and gas development.

DATED this 23 day of October, 2008.



GEORGE O. FRAZIER

SUBSCRIBED AND SWORN to before me this 23rd day of October, 2008.

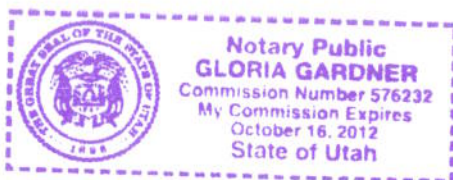



NOTARY PUBLIC

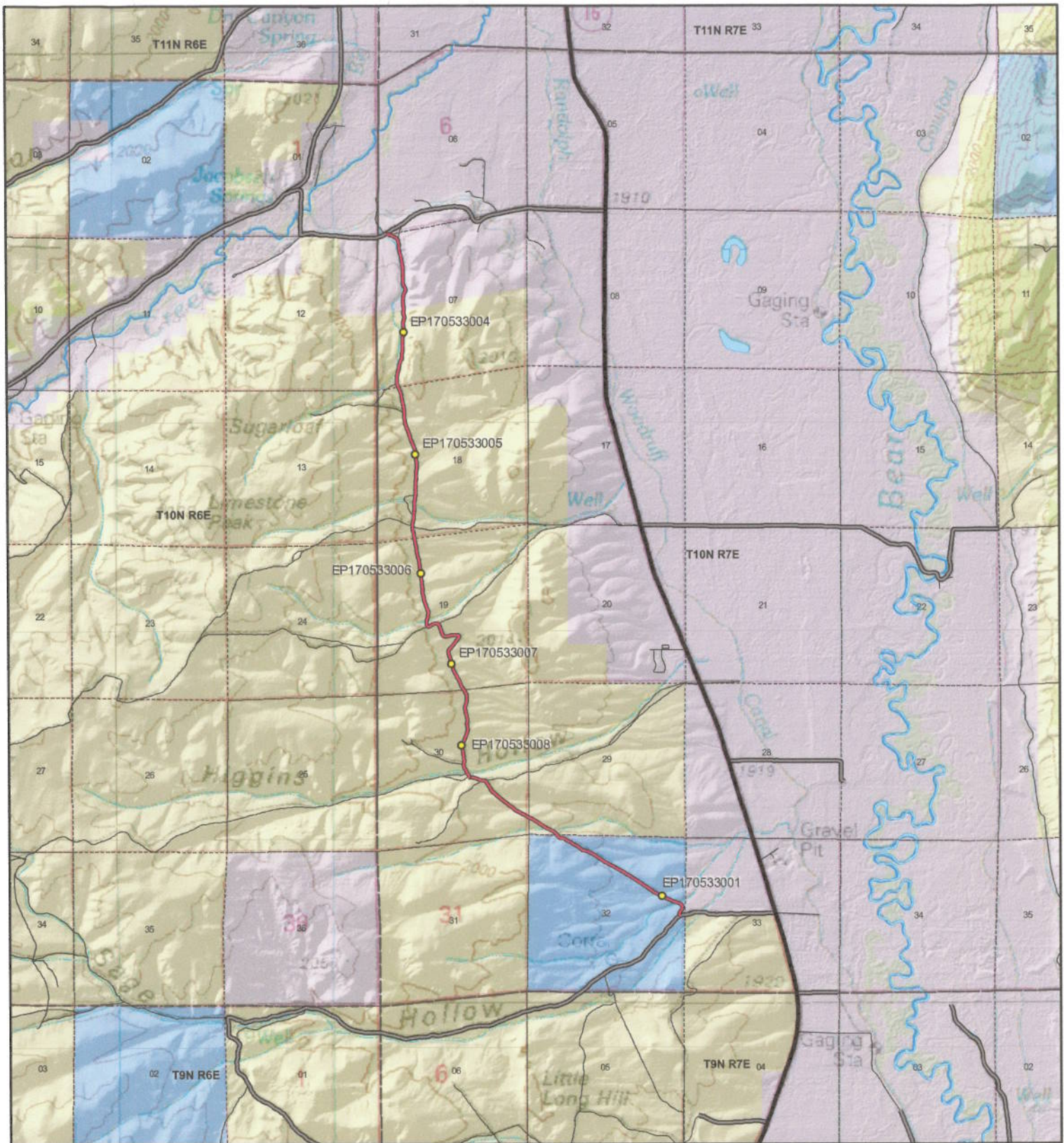

Scale
1:53,428
1 inch = 0.84 miles

AR7 - Rich County
SGID RD_ID RD170533 CO_UNIQUE AR7

Land Ownership Categories	Misc	Transportation Network
● BLM	● Photo Event Point	— AR7
■ Private	 Section = 1 Mile	— Title V: Issued Or Under Consideration By BLM Or County
■ SITLA, State Trust Land		 County B Road
■ USFS, National Forest		 State / U.S. Highway
■ State Parks and Recreation		 Other Roads
■ UDWR Wildlife Reserve		

Map prepared by the State of Utah
Automated Geographic Reference Center
Room 5130 State Office Building
Salt Lake City, Utah 84114
Oct 20, 2008

Appendix A to Attachment 4

Popular Name: AR7

County: Rich

County Road Number: AR7

State Geographic Information Database (SGID) Road Identification Number: RD170533.

Road-Segment Number: 002

Road-Segment Length: 4.1 miles more or less.

Believed owner of the land underlying this road-segment is: Bureau of Land Management.

The following description is based upon the geographic coordinate system using the NAD83 Datum. The source is GPS mapping grade data as indicated in the metadata and/or the transportation data model of the State of Utah Geographic Information Database (SGID).

The road-segment itself is the monument that is identified by its physical presence on the land. The location of said physical presence is closely approximated by mapping grade Global Positioning System (GPS) data. Said data are checked against the corresponding gray-scale 1-meter Digital Orthophoto Quadrangles published by the United States Geological Survey (USGS) to verify a reasonable degree of accuracy. In circumstances where accurate satellite signal acquisition is not possible, such as deep, narrow canyons or under a canopy of dense foliage, or where very sharp curves in the road make accuracy questionable, such portions of the road were digitized from the corresponding gray-scale 1-meter Digital Orthophoto Quadrangles published by the United States Geological Survey (USGS).

This road-segment may traverse:

Township 10 North Range 7 East, Section(s) 7,18,19,29,30, Salt Lake Base & Meridian

The following description closely approximates the location of the centerline of the physical monument (AR7)--Segment 002 based on mapping grade Global Positioning System (GPS) data as defined above:

Beginning at a point on the road center line located at 41 degrees 34 minutes 10.06 seconds North Latitude and -111 degrees 11 minutes 07.04 seconds West Longitude, which can be converted to mapping accuracy State Plane Utah North Zone NAD 83 feet coordinates of X = 1,726,532.7 feet and Y = 3,731,363.7 feet; thence the following courses along the said road center line:

thence North 36 Degrees 02 Minutes 19 Seconds West 29.5 feet
thence North 42 Degrees 03 Minutes 35 Seconds West 32.5 feet
thence North 49 Degrees 21 Minutes 31 Seconds West 16.5 feet
thence North 36 Degrees 49 Minutes 54 Seconds West 20.4 feet
thence North 42 Degrees 30 Minutes 23 Seconds West 51.8 feet
thence North 67 Degrees 07 Minutes 54 Seconds West 57.5 feet
thence North 73 Degrees 54 Minutes 04 Seconds West 53.4 feet
thence North 67 Degrees 40 Minutes 42 Seconds West 45.2 feet
thence North 59 Degrees 22 Minutes 00 Seconds West 45.9 feet
thence North 57 Degrees 54 Minutes 00 Seconds West 70.4 feet
thence North 62 Degrees 11 Minutes 39 Seconds West 69.6 feet
thence North 59 Degrees 58 Minutes 32 Seconds West 68.8 feet

thence North 57 Degrees 02 Minutes 52 Seconds West 64 feet
thence North 56 Degrees 16 Minutes 37 Seconds West 57.4 feet
thence North 55 Degrees 23 Minutes 15 Seconds West 62.5 feet
thence North 57 Degrees 38 Minutes 59 Seconds West 82.7 feet
thence North 61 Degrees 32 Minutes 44 Seconds West 94.7 feet
thence North 62 Degrees 33 Minutes 44 Seconds West 90.9 feet
thence North 63 Degrees 22 Minutes 29 Seconds West 86.2 feet
thence North 62 Degrees 31 Minutes 18 Seconds West 62.9 feet
thence North 62 Degrees 30 Minutes 13 Seconds West 18 feet
thence North 62 Degrees 07 Minutes 43 Seconds West 77.1 feet
thence North 62 Degrees 46 Minutes 05 Seconds West 75.9 feet
thence North 60 Degrees 54 Minutes 29 Seconds West 79.5 feet
thence North 60 Degrees 10 Minutes 13 Seconds West 84.3 feet
thence North 60 Degrees 35 Minutes 08 Seconds West 90 feet
thence North 59 Degrees 47 Minutes 47 Seconds West 97.5 feet
thence North 55 Degrees 03 Minutes 02 Seconds West 101.7 feet
thence North 52 Degrees 21 Minutes 04 Seconds West 94.9 feet
thence North 52 Degrees 19 Minutes 54 Seconds West 80 feet
thence North 52 Degrees 35 Minutes 50 Seconds West 69.7 feet
thence North 52 Degrees 45 Minutes 42 Seconds West 80.7 feet
thence North 52 Degrees 03 Minutes 01 Seconds West 77.3 feet
thence North 51 Degrees 00 Minutes 21 Seconds West 75.1 feet
thence North 52 Degrees 14 Minutes 50 Seconds West 71.3 feet
thence North 56 Degrees 15 Minutes 59 Seconds West 69.7 feet
thence North 56 Degrees 47 Minutes 39 Seconds West 67.7 feet
thence North 50 Degrees 51 Minutes 28 Seconds West 65.1 feet
thence North 48 Degrees 50 Minutes 02 Seconds West 68.4 feet
thence North 48 Degrees 29 Minutes 07 Seconds West 88.6 feet
thence North 37 Degrees 50 Minutes 29 Seconds West 99.7 feet
thence North 29 Degrees 02 Minutes 54 Seconds West 97.7 feet
thence North 29 Degrees 44 Minutes 53 Seconds West 85.5 feet
thence North 29 Degrees 03 Minutes 15 Seconds West 66.2 feet
thence North 29 Degrees 20 Minutes 39 Seconds West 44.7 feet
thence North 30 Degrees 50 Minutes 26 Seconds West 21.3 feet
thence North 37 Degrees 12 Minutes 01 Seconds West 9.8 feet
thence North 45 Degrees 48 Minutes 14 Seconds West 28.1 feet
thence North 61 Degrees 24 Minutes 14 Seconds West 14.2 feet
thence North 67 Degrees 07 Minutes 54 Seconds West 12.5 feet
thence North 79 Degrees 42 Minutes 39 Seconds West 26.7 feet
thence North 77 Degrees 55 Minutes 23 Seconds West 16.8 feet
thence South 88 Degrees 30 Minutes 01 Seconds West 32.2 feet
thence South 89 Degrees 03 Minutes 59 Seconds West 31.2 feet
thence North 83 Degrees 08 Minutes 03 Seconds West 65.5 feet
thence North 69 Degrees 12 Minutes 42 Seconds West 66.5 feet
thence North 70 Degrees 07 Minutes 59 Seconds West 67.5 feet
thence North 71 Degrees 53 Minutes 44 Seconds West 69.5 feet
thence North 67 Degrees 58 Minutes 07 Seconds West 56.1 feet
thence North 68 Degrees 52 Minutes 57 Seconds West 29.6 feet
thence North 79 Degrees 32 Minutes 46 Seconds West 7 feet

thence South 82 Degrees 04 Minutes 29 Seconds West 5 feet
thence North 88 Degrees 10 Minutes 09 Seconds West 17.4 feet
thence North 88 Degrees 14 Minutes 52 Seconds West 18.1 feet
thence North 88 Degrees 35 Minutes 41 Seconds West 10.8 feet
thence North 87 Degrees 50 Minutes 27 Seconds West 7.6 feet
thence North 86 Degrees 14 Minutes 41 Seconds West 13.8 feet
thence South 87 Degrees 56 Minutes 01 Seconds West 32.5 feet
thence South 85 Degrees 09 Minutes 19 Seconds West 12.5 feet
thence North 51 Degrees 22 Minutes 45 Seconds East 7.9 feet
thence North 40 Degrees 29 Minutes 04 Seconds East 9.5 feet
thence North 23 Degrees 04 Minutes 27 Seconds East 24 feet
thence North 03 Degrees 23 Minutes 00 Seconds West 24.7 feet
thence North 32 Degrees 55 Minutes 51 Seconds West 33.5 feet
thence North 46 Degrees 40 Minutes 42 Seconds West 39.5 feet
thence North 39 Degrees 25 Minutes 27 Seconds West 40.6 feet
thence North 27 Degrees 17 Minutes 46 Seconds West 42 feet
thence North 19 Degrees 04 Minutes 48 Seconds West 37.8 feet
thence North 23 Degrees 49 Minutes 44 Seconds West 24.7 feet
thence North 31 Degrees 17 Minutes 39 Seconds West 32.5 feet
thence North 31 Degrees 26 Minutes 00 Seconds West 46.4 feet
thence North 27 Degrees 04 Minutes 12 Seconds West 48.1 feet
thence North 21 Degrees 03 Minutes 21 Seconds West 39 feet
thence North 12 Degrees 15 Minutes 04 Seconds West 30.2 feet
thence North 05 Degrees 15 Minutes 27 Seconds West 19.1 feet
thence North 00 Degrees 19 Minutes 49 Seconds West 7.5 feet
thence North 11 Degrees 06 Minutes 37 Seconds East 28.1 feet
thence North 23 Degrees 47 Minutes 52 Seconds East 34.5 feet
thence North 21 Degrees 28 Minutes 15 Seconds East 28.3 feet
thence North 05 Degrees 40 Minutes 42 Seconds East 12.5 feet
thence North 02 Degrees 47 Minutes 36 Seconds West 30.6 feet
thence North 09 Degrees 28 Minutes 31 Seconds West 68.1 feet
thence North 08 Degrees 37 Minutes 06 Seconds West 84.2 feet
thence North 07 Degrees 29 Minutes 02 Seconds West 81.7 feet
thence North 08 Degrees 57 Minutes 11 Seconds West 81 feet
thence North 13 Degrees 37 Minutes 29 Seconds West 79.9 feet
thence North 14 Degrees 36 Minutes 10 Seconds West 77.2 feet
thence North 07 Degrees 15 Minutes 00 Seconds West 68.1 feet
thence North 15 Degrees 50 Minutes 18 Seconds East 57.8 feet
thence North 36 Degrees 11 Minutes 16 Seconds East 53.5 feet
thence North 36 Degrees 19 Minutes 13 Seconds East 68.7 feet
thence North 24 Degrees 09 Minutes 14 Seconds East 76.8 feet
thence North 15 Degrees 50 Minutes 29 Seconds East 68.3 feet
thence North 19 Degrees 00 Minutes 49 Seconds East 65.4 feet
thence North 19 Degrees 40 Minutes 34 Seconds East 68.1 feet
thence North 19 Degrees 39 Minutes 09 Seconds East 69.1 feet
thence North 10 Degrees 18 Minutes 29 Seconds East 60.4 feet
thence North 09 Degrees 50 Minutes 54 Seconds West 55.6 feet
thence North 12 Degrees 45 Minutes 03 Seconds West 56.5 feet
thence North 07 Degrees 00 Minutes 17 Seconds West 62.1 feet

thence North 00 Degrees 17 Minutes 07 Seconds East 61 feet
 thence North 04 Degrees 30 Minutes 48 Seconds East 58.3 feet
 thence North 02 Degrees 24 Minutes 36 Seconds East 61.8 feet
 thence North 07 Degrees 25 Minutes 02 Seconds West 61.2 feet
 thence North 16 Degrees 50 Minutes 40 Seconds West 68.1 feet
 thence North 15 Degrees 43 Minutes 18 Seconds West 60.6 feet
 thence North 09 Degrees 18 Minutes 11 Seconds West 56.8 feet
 thence North 09 Degrees 44 Minutes 40 Seconds West 64.2 feet
 thence North 09 Degrees 44 Minutes 55 Seconds West 70.2 feet
 thence North 02 Degrees 13 Minutes 07 Seconds West 59.8 feet
 thence North 12 Degrees 09 Minutes 17 Seconds East 47.1 feet
 thence North 21 Degrees 01 Minutes 25 Seconds East 46.9 feet
 thence North 19 Degrees 33 Minutes 16 Seconds East 49.2 feet
 thence North 08 Degrees 46 Minutes 26 Seconds East 51.9 feet
 thence North 01 Degrees 58 Minutes 23 Seconds East 57.2 feet
 thence North 04 Degrees 55 Minutes 11 Seconds East 61 feet
 thence North 01 Degrees 33 Minutes 27 Seconds East 59.8 feet
 thence North 11 Degrees 29 Minutes 25 Seconds West 49.2 feet
 thence North 22 Degrees 07 Minutes 54 Seconds West 44.2 feet
 thence North 28 Degrees 20 Minutes 54 Seconds West 40.5 feet
 thence North 30 Degrees 04 Minutes 31 Seconds West 29.1 feet
 thence North 30 Degrees 51 Minutes 36 Seconds West 14.9 feet
 thence North 28 Degrees 24 Minutes 10 Seconds West 5.6 feet
 thence North 33 Degrees 42 Minutes 43 Seconds West 50.7 feet
 thence North 32 Degrees 45 Minutes 01 Seconds West 16.8 feet
 thence North 32 Degrees 46 Minutes 00 Seconds West 57.8 feet
 thence North 30 Degrees 26 Minutes 06 Seconds West 71.3 feet
 thence North 25 Degrees 06 Minutes 20 Seconds West 65.8 feet
 thence North 21 Degrees 14 Minutes 50 Seconds West 67.1 feet
 thence North 23 Degrees 46 Minutes 06 Seconds West 61.9 feet
 thence North 26 Degrees 37 Minutes 42 Seconds West 63 feet
 thence North 27 Degrees 09 Minutes 41 Seconds West 63.3 feet
 thence North 26 Degrees 53 Minutes 44 Seconds West 49.2 feet
 thence North 25 Degrees 23 Minutes 17 Seconds West 27.9 feet
 thence North 26 Degrees 53 Minutes 44 Seconds West 44 feet
 thence North 32 Degrees 01 Minutes 10 Seconds West 75.6 feet
 thence North 29 Degrees 04 Minutes 38 Seconds West 77.1 feet
 thence North 20 Degrees 37 Minutes 05 Seconds West 73.8 feet
 thence North 16 Degrees 26 Minutes 57 Seconds West 74.5 feet
 thence North 18 Degrees 19 Minutes 41 Seconds West 68 feet
 thence North 16 Degrees 16 Minutes 33 Seconds West 55 feet
 thence North 14 Degrees 04 Minutes 31 Seconds West 47 feet
 thence North 13 Degrees 43 Minutes 22 Seconds West 42.5 feet
 thence North 15 Degrees 24 Minutes 48 Seconds West 47.9 feet
 thence North 15 Degrees 25 Minutes 33 Seconds West 51.7 feet
 thence North 16 Degrees 35 Minutes 26 Seconds West 49.2 feet
 thence North 23 Degrees 06 Minutes 19 Seconds West 46.6 feet
 thence North 24 Degrees 12 Minutes 42 Seconds West 47 feet
 thence North 18 Degrees 30 Minutes 30 Seconds West 46.3 feet

thence North 00 Degrees 06 Minutes 12 Seconds East 43.3 feet
 thence North 17 Degrees 57 Minutes 17 Seconds East 39.8 feet
 thence North 29 Degrees 59 Minutes 34 Seconds East 40.3 feet
 thence North 34 Degrees 30 Minutes 37 Seconds East 40.8 feet
 thence North 37 Degrees 23 Minutes 39 Seconds East 44 feet
 thence North 38 Degrees 31 Minutes 22 Seconds East 45.5 feet
 thence North 40 Degrees 42 Minutes 17 Seconds East 47 feet
 thence North 40 Degrees 51 Minutes 19 Seconds East 48.8 feet
 thence North 38 Degrees 54 Minutes 40 Seconds East 55.5 feet
 thence North 35 Degrees 54 Minutes 22 Seconds East 59.4 feet
 thence North 35 Degrees 50 Minutes 15 Seconds East 59 feet
 thence North 35 Degrees 24 Minutes 42 Seconds East 53.4 feet
 thence North 33 Degrees 29 Minutes 44 Seconds East 38.3 feet
 thence North 36 Degrees 54 Minutes 15 Seconds East 30.9 feet
 thence North 29 Degrees 30 Minutes 17 Seconds East 25.7 feet
 thence North 28 Degrees 16 Minutes 47 Seconds East 8.2 feet
 thence North 20 Degrees 04 Minutes 45 Seconds East 15.1 feet
 thence North 03 Degrees 14 Minutes 44 Seconds East 15.8 feet
 thence North 16 Degrees 02 Minutes 21 Seconds West 10.9 feet
 thence North 26 Degrees 53 Minutes 44 Seconds West 11.7 feet
 thence North 62 Degrees 01 Minutes 47 Seconds West 33.9 feet
 thence North 82 Degrees 53 Minutes 12 Seconds West 65.9 feet
 thence South 89 Degrees 40 Minutes 10 Seconds West 80.1 feet
 thence South 79 Degrees 44 Minutes 57 Seconds West 74.3 feet
 thence South 75 Degrees 26 Minutes 23 Seconds West 70.8 feet
 thence South 77 Degrees 12 Minutes 05 Seconds West 66.9 feet
 thence South 82 Degrees 14 Minutes 16 Seconds West 60.9 feet
 thence North 89 Degrees 16 Minutes 10 Seconds West 53.2 feet
 thence North 69 Degrees 10 Minutes 09 Seconds West 43.6 feet
 thence North 37 Degrees 03 Minutes 16 Seconds West 51.6 feet
 thence North 17 Degrees 53 Minutes 37 Seconds West 75 feet
 thence North 17 Degrees 13 Minutes 02 Seconds West 76.8 feet
 thence North 16 Degrees 41 Minutes 21 Seconds West 68.8 feet
 thence North 17 Degrees 14 Minutes 41 Seconds West 58.7 feet
 thence North 20 Degrees 35 Minutes 27 Seconds West 52.1 feet
 thence North 31 Degrees 57 Minutes 49 Seconds West 48.2 feet
 thence North 63 Degrees 38 Minutes 35 Seconds West 68.7 feet
 thence South 82 Degrees 03 Minutes 03 Seconds West 52 feet
 thence South 70 Degrees 36 Minutes 00 Seconds West 84.4 feet
 thence South 68 Degrees 57 Minutes 18 Seconds West 41.8 feet
 thence South 57 Degrees 35 Minutes 24 Seconds West 81 feet
 thence South 63 Degrees 59 Minutes 08 Seconds West 47.7 feet
 thence North 52 Degrees 51 Minutes 15 Seconds West 12.4 feet
 thence North 54 Degrees 12 Minutes 40 Seconds West 15 feet
 thence North 45 Degrees 19 Minutes 50 Seconds West 31.1 feet
 thence North 27 Degrees 23 Minutes 30 Seconds West 33.9 feet
 thence North 11 Degrees 17 Minutes 04 Seconds West 41.5 feet
 thence North 02 Degrees 20 Minutes 49 Seconds West 46.6 feet
 thence North 07 Degrees 14 Minutes 32 Seconds East 57.3 feet

thence North 12 Degrees 57 Minutes 29 Seconds East 67.1 feet
thence North 14 Degrees 04 Minutes 34 Seconds East 73.9 feet
thence North 12 Degrees 10 Minutes 14 Seconds East 74.3 feet
thence North 02 Degrees 57 Minutes 55 Seconds East 62.8 feet
thence North 09 Degrees 41 Minutes 14 Seconds West 58.5 feet
thence North 17 Degrees 01 Minutes 47 Seconds West 65.1 feet
thence North 19 Degrees 41 Minutes 47 Seconds West 70.3 feet
thence North 19 Degrees 08 Minutes 10 Seconds West 64.1 feet
thence North 20 Degrees 41 Minutes 01 Seconds West 65.1 feet
thence North 20 Degrees 58 Minutes 52 Seconds West 69.8 feet
thence North 15 Degrees 36 Minutes 29 Seconds West 73.5 feet
thence North 12 Degrees 54 Minutes 48 Seconds West 75.3 feet
thence North 14 Degrees 33 Minutes 23 Seconds West 72.1 feet
thence North 15 Degrees 38 Minutes 12 Seconds West 64.7 feet
thence North 05 Degrees 52 Minutes 33 Seconds West 67.9 feet
thence North 01 Degrees 05 Minutes 27 Seconds West 74.2 feet
thence North 02 Degrees 14 Minutes 23 Seconds West 69 feet
thence North 02 Degrees 46 Minutes 22 Seconds West 69.3 feet
thence North 04 Degrees 48 Minutes 09 Seconds West 58.9 feet
thence North 06 Degrees 15 Minutes 43 Seconds West 50.8 feet
thence North 07 Degrees 01 Minutes 02 Seconds West 47.9 feet
thence North 09 Degrees 56 Minutes 25 Seconds West 62.9 feet
thence North 05 Degrees 06 Minutes 58 Seconds West 70.8 feet
thence North 02 Degrees 31 Minutes 54 Seconds East 72.3 feet
thence North 02 Degrees 04 Minutes 30 Seconds West 64.7 feet
thence North 14 Degrees 08 Minutes 26 Seconds West 60.5 feet
thence North 14 Degrees 17 Minutes 49 Seconds West 65.3 feet
thence North 07 Degrees 58 Minutes 38 Seconds West 71.5 feet
thence North 08 Degrees 09 Minutes 44 Seconds West 89.1 feet
thence North 06 Degrees 40 Minutes 14 Seconds West 89.2 feet
thence North 07 Degrees 12 Minutes 44 Seconds West 95.9 feet
thence North 16 Degrees 16 Minutes 33 Seconds West 109.9 feet
thence North 14 Degrees 02 Minutes 43 Seconds West 113.5 feet
thence North 10 Degrees 48 Minutes 57 Seconds West 111.8 feet
thence North 10 Degrees 12 Minutes 16 Seconds West 97.6 feet
thence North 08 Degrees 19 Minutes 26 Seconds West 77.9 feet
thence North 11 Degrees 57 Minutes 23 Seconds West 70 feet
thence North 10 Degrees 57 Minutes 00 Seconds West 69.5 feet
thence North 08 Degrees 59 Minutes 41 Seconds West 69.7 feet
thence North 07 Degrees 43 Minutes 45 Seconds West 29.8 feet
thence North 07 Degrees 40 Minutes 41 Seconds West 36.7 feet
thence North 11 Degrees 10 Minutes 59 Seconds West 64.5 feet
thence North 13 Degrees 17 Minutes 00 Seconds West 67.4 feet
thence North 13 Degrees 26 Minutes 49 Seconds West 69.4 feet
thence North 14 Degrees 22 Minutes 00 Seconds West 63.6 feet
thence North 12 Degrees 34 Minutes 47 Seconds West 51 feet
thence North 02 Degrees 35 Minutes 06 Seconds West 41.7 feet
thence North 02 Degrees 42 Minutes 51 Seconds East 30.9 feet
thence North 07 Degrees 29 Minutes 04 Seconds East 16.9 feet

thence North 10 Degrees 58 Minutes 45 Seconds East 5 feet
 thence North 06 Degrees 47 Minutes 39 Seconds East 26.5 feet
 thence North 06 Degrees 39 Minutes 01 Seconds East 48.6 feet
 thence North 05 Degrees 31 Minutes 59 Seconds East 61 feet
 thence North 07 Degrees 45 Minutes 14 Seconds East 58.3 feet
 thence North 09 Degrees 01 Minutes 06 Seconds East 54.6 feet
 thence North 04 Degrees 50 Minutes 10 Seconds East 62 feet
 thence North 00 Degrees 02 Minutes 37 Seconds East 50.2 feet
 thence North 03 Degrees 45 Minutes 18 Seconds East 50.7 feet
 thence North 07 Degrees 39 Minutes 09 Seconds East 108.7 feet
 thence North 05 Degrees 14 Minutes 29 Seconds East 67.6 feet
 thence North 02 Degrees 57 Minutes 19 Seconds East 68.7 feet
 thence North 02 Degrees 31 Minutes 03 Seconds East 66.1 feet
 thence North 01 Degrees 59 Minutes 41 Seconds East 64.7 feet
 thence North 02 Degrees 22 Minutes 01 Seconds East 62.8 feet
 thence North 02 Degrees 19 Minutes 56 Seconds East 56.5 feet
 thence North 04 Degrees 45 Minutes 54 Seconds East 51.7 feet
 thence North 09 Degrees 20 Minutes 17 Seconds East 44.9 feet
 thence North 10 Degrees 13 Minutes 16 Seconds East 34.1 feet
 thence North 07 Degrees 40 Minutes 26 Seconds East 21.2 feet
 thence North 01 Degrees 42 Minutes 53 Seconds East 9.2 feet
 thence North 02 Degrees 09 Minutes 32 Seconds East 7.6 feet
 thence North 03 Degrees 02 Minutes 09 Seconds East 5.6 feet
 thence North 02 Degrees 06 Minutes 21 Seconds East 15.4 feet
 thence North 00 Degrees 19 Minutes 50 Seconds West 9.5 feet
 thence North 00 Degrees 19 Minutes 50 Seconds West 4.9 feet
 thence North 03 Degrees 39 Minutes 37 Seconds East 14.1 feet
 thence North 02 Degrees 50 Minutes 57 Seconds East 5.9 feet
 thence North 02 Degrees 59 Minutes 13 Seconds East 22.7 feet
 thence North 02 Degrees 27 Minutes 08 Seconds East 47.3 feet
 thence North 00 Degrees 01 Minutes 55 Seconds East 51.9 feet
 thence North 04 Degrees 36 Minutes 12 Seconds West 57.3 feet
 thence North 02 Degrees 57 Minutes 46 Seconds West 57.2 feet
 thence North 00 Degrees 58 Minutes 16 Seconds East 57.8 feet
 thence North 03 Degrees 30 Minutes 16 Seconds East 58.9 feet
 thence North 08 Degrees 07 Minutes 12 Seconds East 58.1 feet
 thence North 10 Degrees 34 Minutes 49 Seconds East 55.5 feet
 thence North 05 Degrees 10 Minutes 29 Seconds East 54.7 feet
 thence North 00 Degrees 19 Minutes 50 Seconds West 57.4 feet
 thence North 02 Degrees 26 Minutes 26 Seconds West 62.4 feet
 thence North 01 Degrees 42 Minutes 15 Seconds East 64.7 feet
 thence North 09 Degrees 43 Minutes 48 Seconds East 62 feet
 thence North 11 Degrees 58 Minutes 56 Seconds East 66.2 feet
 thence North 03 Degrees 46 Minutes 28 Seconds East 68.8 feet
 thence North 03 Degrees 03 Minutes 24 Seconds West 62.1 feet
 thence North 05 Degrees 13 Minutes 08 Seconds West 50.1 feet
 thence North 05 Degrees 25 Minutes 58 Seconds West 36.9 feet
 thence North 06 Degrees 15 Minutes 43 Seconds West 25.4 feet
 thence North 09 Degrees 37 Minutes 57 Seconds West 19.3 feet

thence North 07 Degrees 19 Minutes 21 Seconds West 17.5 feet
thence North 10 Degrees 57 Minutes 00 Seconds West 37.4 feet
thence North 10 Degrees 41 Minutes 35 Seconds West 58.4 feet
thence North 02 Degrees 26 Minutes 26 Seconds West 62.4 feet
thence North 00 Degrees 40 Minutes 47 Seconds West 53.8 feet
thence North 02 Degrees 21 Minutes 41 Seconds West 46.3 feet
thence North 04 Degrees 59 Minutes 50 Seconds West 48.4 feet
thence North 07 Degrees 05 Minutes 22 Seconds West 44.6 feet
thence North 18 Degrees 20 Minutes 05 Seconds West 41.4 feet
thence North 23 Degrees 08 Minutes 25 Seconds West 38.1 feet
thence North 23 Degrees 42 Minutes 17 Seconds West 42.2 feet
thence North 23 Degrees 03 Minutes 17 Seconds West 41.6 feet
thence North 21 Degrees 44 Minutes 08 Seconds West 44.1 feet
thence North 20 Degrees 05 Minutes 52 Seconds West 44.6 feet
thence North 18 Degrees 56 Minutes 26 Seconds West 33.9 feet
thence North 19 Degrees 21 Minutes 22 Seconds West 30.2 feet
thence North 21 Degrees 25 Minutes 22 Seconds West 24.6 feet
thence North 21 Degrees 34 Minutes 52 Seconds West 6.3 feet
thence North 20 Degrees 35 Minutes 46 Seconds West 22.7 feet
thence North 22 Degrees 28 Minutes 18 Seconds West 51.4 feet
thence North 21 Degrees 30 Minutes 11 Seconds West 50 feet
thence North 20 Degrees 18 Minutes 49 Seconds West 34.6 feet
thence North 21 Degrees 29 Minutes 30 Seconds West 10.9 feet
thence North 17 Degrees 46 Minutes 40 Seconds West 12 feet
thence North 16 Degrees 05 Minutes 52 Seconds West 29 feet
thence North 16 Degrees 24 Minutes 15 Seconds West 20.2 feet
thence North 17 Degrees 10 Minutes 05 Seconds West 26.1 feet
thence North 18 Degrees 33 Minutes 47 Seconds West 29.4 feet
thence North 18 Degrees 03 Minutes 13 Seconds West 33.4 feet
thence North 19 Degrees 18 Minutes 03 Seconds West 33.3 feet
thence North 21 Degrees 22 Minutes 05 Seconds West 32 feet
thence North 21 Degrees 54 Minutes 06 Seconds West 30.4 feet
thence North 21 Degrees 28 Minutes 13 Seconds West 26.4 feet
thence North 19 Degrees 56 Minutes 04 Seconds West 25.4 feet
thence North 21 Degrees 15 Minutes 18 Seconds West 35.8 feet
thence North 21 Degrees 44 Minutes 36 Seconds West 36 feet
thence North 25 Degrees 44 Minutes 59 Seconds West 36.7 feet
thence North 25 Degrees 44 Minutes 18 Seconds West 29.1 feet
thence North 22 Degrees 15 Minutes 08 Seconds West 29 feet
thence North 18 Degrees 34 Minutes 57 Seconds West 32.5 feet
thence North 05 Degrees 28 Minutes 24 Seconds West 33 feet
thence North 02 Degrees 27 Minutes 06 Seconds West 35.5 feet
thence North 04 Degrees 46 Minutes 01 Seconds West 38.2 feet
thence North 06 Degrees 05 Minutes 35 Seconds West 36 feet
thence North 06 Degrees 32 Minutes 46 Seconds West 33.3 feet
thence North 01 Degrees 29 Minutes 59 Seconds West 32.2 feet
thence North 04 Degrees 20 Minutes 18 Seconds West 51.7 feet
thence North 05 Degrees 53 Minutes 37 Seconds West 50.8 feet
thence North 15 Degrees 23 Minutes 56 Seconds West 8.8 feet

thence North 00 Degrees 45 Minutes 18 Seconds West 44.3 feet
 thence North 03 Degrees 17 Minutes 55 Seconds West 44.4 feet
 thence North 03 Degrees 08 Minutes 25 Seconds West 53.6 feet
 thence North 03 Degrees 23 Minutes 49 Seconds West 55.2 feet
 thence North 03 Degrees 24 Minutes 14 Seconds West 49 feet
 thence North 09 Degrees 55 Minutes 06 Seconds West 49.3 feet
 thence North 16 Degrees 37 Minutes 09 Seconds West 52.7 feet
 thence North 18 Degrees 39 Minutes 36 Seconds West 56.4 feet
 thence North 14 Degrees 30 Minutes 53 Seconds West 61.6 feet
 thence North 06 Degrees 42 Minutes 15 Seconds West 62.1 feet
 thence North 04 Degrees 11 Minutes 14 Seconds West 58.6 feet
 thence North 08 Degrees 27 Minutes 38 Seconds West 55.7 feet
 thence North 14 Degrees 32 Minutes 14 Seconds West 53.5 feet
 thence North 16 Degrees 31 Minutes 11 Seconds West 53 feet
 thence North 19 Degrees 17 Minutes 28 Seconds West 56.6 feet
 thence North 20 Degrees 41 Minutes 20 Seconds West 55.7 feet
 thence North 24 Degrees 00 Minutes 22 Seconds West 46.6 feet
 thence North 26 Degrees 53 Minutes 44 Seconds West 35.2 feet
 thence North 27 Degrees 14 Minutes 12 Seconds West 24.7 feet
 thence North 26 Degrees 53 Minutes 44 Seconds West 25 feet
 thence North 21 Degrees 54 Minutes 52 Seconds West 32.1 feet
 thence North 16 Degrees 03 Minutes 19 Seconds West 35.1 feet
 thence North 09 Degrees 47 Minutes 34 Seconds West 35.9 feet
 thence North 04 Degrees 31 Minutes 41 Seconds West 35.9 feet
 thence North 01 Degrees 22 Minutes 54 Seconds West 35.8 feet
 thence North 02 Degrees 42 Minutes 50 Seconds East 30.9 feet
 thence North 03 Degrees 25 Minutes 15 Seconds East 20.1 feet
 thence North 00 Degrees 19 Minutes 50 Seconds West 14.4 feet
 thence North 01 Degrees 21 Minutes 14 Seconds East 33.5 feet
 thence North 00 Degrees 46 Minutes 54 Seconds West 41.7 feet
 thence North 00 Degrees 03 Minutes 04 Seconds East 49.2 feet
 thence North 03 Degrees 35 Minutes 15 Seconds East 48 feet
 thence North 09 Degrees 11 Minutes 58 Seconds East 45.6 feet
 thence North 14 Degrees 17 Minutes 24 Seconds East 39 feet
 thence North 19 Degrees 15 Minutes 12 Seconds East 36.2 feet
 thence North 18 Degrees 06 Minutes 15 Seconds East 37.4 feet
 thence North 15 Degrees 05 Minutes 29 Seconds East 39.5 feet
 thence North 08 Degrees 54 Minutes 17 Seconds East 40.9 feet
 thence North 05 Degrees 15 Minutes 07 Seconds East 43.9 feet
 thence North 05 Degrees 33 Minutes 46 Seconds East 51.1 feet
 thence North 11 Degrees 26 Minutes 15 Seconds East 56.3 feet
 thence North 20 Degrees 04 Minutes 45 Seconds East 60.2 feet
 thence North 25 Degrees 24 Minutes 36 Seconds East 61.2 feet
 thence North 27 Degrees 31 Minutes 59 Seconds East 58.3 feet
 thence North 17 Degrees 18 Minutes 13 Seconds East 52 feet
 thence North 02 Degrees 20 Minutes 28 Seconds East 49.3 feet
 thence North 04 Degrees 50 Minutes 40 Seconds West 50 feet
 thence North 01 Degrees 57 Minutes 35 Seconds East 49.3 feet
 thence North 07 Degrees 51 Minutes 15 Seconds East 48.4 feet

thence North 11 Degrees 10 Minutes 59 Seconds East 54.3 feet
 thence North 04 Degrees 57 Minutes 12 Seconds East 57 feet
 thence North 05 Degrees 02 Minutes 18 Seconds West 56 feet
 thence North 10 Degrees 16 Minutes 29 Seconds West 51.3 feet
 thence North 04 Degrees 05 Minutes 21 Seconds West 45.1 feet
 thence North 00 Degrees 45 Minutes 29 Seconds West 44 feet
 thence North 03 Degrees 37 Minutes 46 Seconds East 42.8 feet
 thence North 02 Degrees 39 Minutes 34 Seconds East 44 feet
 thence North 03 Degrees 48 Minutes 50 Seconds East 45.4 feet
 thence North 06 Degrees 11 Minutes 20 Seconds East 46.2 feet
 thence North 09 Degrees 07 Minutes 53 Seconds East 41.9 feet
 thence North 13 Degrees 02 Minutes 26 Seconds East 41.2 feet
 thence North 12 Degrees 45 Minutes 08 Seconds East 47.8 feet
 thence North 09 Degrees 54 Minutes 32 Seconds East 51.7 feet
 thence North 06 Degrees 42 Minutes 09 Seconds East 50.9 feet
 thence North 02 Degrees 08 Minutes 35 Seconds West 51.9 feet
 thence North 08 Degrees 21 Minutes 44 Seconds West 54 feet
 thence North 09 Degrees 10 Minutes 47 Seconds West 55.5 feet
 thence North 05 Degrees 52 Minutes 09 Seconds West 54.4 feet
 thence North 01 Degrees 31 Minutes 44 Seconds East 50.6 feet
 thence North 06 Degrees 41 Minutes 31 Seconds East 45.6 feet
 thence North 08 Degrees 50 Minutes 43 Seconds East 43.2 feet
 thence North 18 Degrees 37 Minutes 39 Seconds East 45.5 feet
 thence North 23 Degrees 04 Minutes 26 Seconds East 47.9 feet
 thence North 06 Degrees 24 Minutes 19 Seconds East 42 feet
 thence North 19 Degrees 59 Minutes 04 Seconds West 39 feet
 thence North 22 Degrees 44 Minutes 09 Seconds West 40.5 feet
 thence North 14 Degrees 48 Minutes 55 Seconds West 40.7 feet
 thence North 06 Degrees 14 Minutes 12 Seconds West 38.3 feet
 thence North 00 Degrees 56 Minutes 01 Seconds West 31.2 feet
 thence North 02 Degrees 45 Minutes 14 Seconds East 27.4 feet
 thence North 01 Degrees 18 Minutes 06 Seconds West 9.7 feet
 thence North 01 Degrees 21 Minutes 14 Seconds East 22.3 feet
 thence North 01 Degrees 41 Minutes 40 Seconds West 13.8 feet
 thence North 00 Degrees 19 Minutes 50 Seconds West 5.4 feet more or less to **the ending point**

at: 41 degrees 37 minutes 09.06 seconds North Latitude and -111 degrees 12 minutes 16.36 seconds West Longitude, which can be converted to mapping accuracy State Plane Utah North Zone NAD 83 feet coordinates of X = 1,721,202.1 feet and Y = 3,749,462.2 feet.