

**Acknowledgment and  
Notice of Acknowledgment  
of Acceptance of R.S. 2477  
Right-of-Way Grant**

Recorded NOV 10 2008 Filing No. 75930  
At 3:15 ~~AM~~ PM in Book R10 Page 1821  
Fee No fee Debra L. Arnes Rich County Recorder  
Requested by State of Utah

**THE STATE OF UTAH**

**TO ALL WHOM THESE PRESENTS SHALL COME, Greeting:**

**Know ye,** This is an Acknowledgment and Notice of Acknowledgment made under Utah Code Sections 72-5-309 through 310 inclusive, that the grant of the United States of America of “the right of way for the construction of highways over public lands, not reserved for public uses” under United States Revised Statutes 2477 (43 U.S.C. Section 932 (repealed October 21, 1976, with proviso recognizing the validity of rights-of-way already established)) was accepted for and on behalf of the State of Utah and its political subdivision Rich County as it pertains to the highway located in Rich County known as AR73; County Road Number: AR73; State Geographic Information Database (SGID) Road Identification Number: RD170541. Total road length is 1.07 miles more or less.

The reason for this Acknowledgment and Notice of Acknowledgment includes, but is not limited to, the fact that the road was constructed, mechanically, or by continuous use as a public highway for a period of at least ten years, over public lands not reserved for public uses, prior to the earlier of (a) the October 21, 1976 repeal of R.S. 2477 or (b) the date the servient estate was reserved for public uses.

This Acknowledgment and Notice of Acknowledgment applies only to the segments of the road that traverse land owned by the Bureau of Land Management, United States Department of the Interior, and does not apply to segments of the road that traverse land owned by any other person or entity. The State of Utah and its political subdivisions reserve the right to make further acknowledgments and notices of acknowledgment with regard to road segments that traverse land owned by other entities, including the United States of America, through one or more of its agencies.

A printed copy of a map showing the location of the road in said county is appended hereto as “Attachment 1,” a printed copy of representative photos of the road is appended hereto as “Attachment 2,” a printed copy of a description of the beginning and ending points of the entire road together with a list of Townships, Ranges and Sections that may be traversed by the road in said county is appended hereto as “Attachment 3,” and a printed copy of the Road Centerline Description Cover Page(s) is appended hereto as “Attachment 4.” The Appendices listed in “Attachment 4” that contain the actual road centerline descriptions are incorporated herein by reference. Affidavits provided by individuals familiar with the road are appended hereto as “Attachment 5.”

A printed copy of this Acknowledgment and Notice of Acknowledgment, together with its Attachments and Appendices, may be viewed and/or obtained at the office of the Utah State Archives.

An electronic copy of this Acknowledgment and Notice of Acknowledgment, together with its Attachments and Appendices, may be viewed and/or downloaded as read-only PDF (Portable Document Format) files via the

Internet at <http://recorded2477roads.utah.gov>.

The owner of the servient estate in the land underlying the road-segments subject to this Acknowledgment and Notice is believed to be the United States of America through one or more of its agencies. Any of such agencies or any other person with a servient ownership claim or a competing dominant estate right-of-way ownership claim, may file a petition in the State District Court for Salt Lake County for a decision regarding the correctness of this Acknowledgment. A claimant shall file a petition within sixty (60) days after receipt of this Notice.

**In Witness Whereof**, I, John Harja, the official designee of the Governor of the State of Utah, in conformity to the laws of the State (Utah Code Sections 72-5-308 through 310 inclusive), have caused this Acknowledgment and Notice of Acknowledgment to be made.

Signed by my hand in Salt Lake City, Utah, the 7th day of November, 2008.

By the Governor's Designee



John Harja

**CERTIFICATION**

State of Utah )  
  ) : ss  
County of Salt Lake )

I hereby certify that the signer of the foregoing document, John Harja, is personally known by me, has made a voluntary signature and taken an oath stating that he is the official designee of the Governor of the State of Utah and is authorized to sign this document on the Governor's behalf pursuant to Utah Code Section 72-5-309. He further vouched that, based upon information and belief, the facts alleged therein are true.

Dated this 7th day of November, 2008.

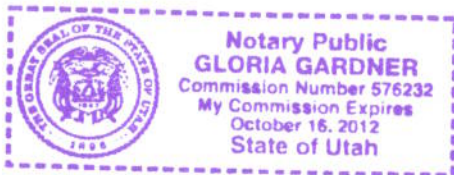

Gloria Gardner  
Notary Public

**1822**



Map prepared by the State of Utah  
 Automated Cartographic Resources Center  
 Room 6100 State Office Building  
 Salt Lake City, Utah 84114  
 Oct 20, 2008



**AR73 - Rich County**  
**SGID RD\_ID RD170541 CO\_UNIQUE AR73**

**Land Ownership Categories**

- BLM
- Private
- SITLA, State Trust Land
- USFS, National Forest
- State Parks and Recreation
- UDWR Wildlife Reserve

**Misc**

- Photo Event Point
- Section = 1 Mile

**Transportation Network**

- AR73
- Title V, Issued Or Under Consideration By BLM Or County
- County B Road
- State / U.S. Highway
- Other Roads

**Scale**  
 1:33,214  
 1 in = 16 miles

**1823**

**Attachment 1**  
**SGID Road ID Number RD\_ID: RD170541**  
**Page 1 of 1**



EP170541001



EP170541002



EP170541003



EP170541004



EP170541005

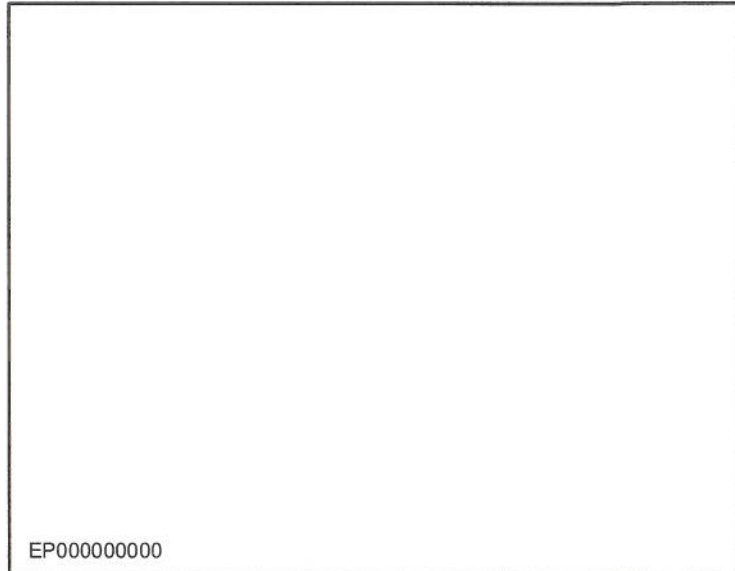

EP000000000



**AR73 - Rich County**  
**SGID RD\_ID RD170541**

Map prepared by the State of Utah  
Automated Geographic Reference Center  
Room 5130 State Office Building  
Salt Lake City, Utah 84114  
October 27, 2008

1824



## Attachment 3

### Beginning & Ending Points and Township, Range, and Section References For:

**Popular Name: AR73**

**County: Rich**

**County Road Number: AR73**

**State Geographic Information Database (SGID) Road Identification Number: RD170541.**

**Total Road Length: 1.07 miles more or less.**

**Beginning at a point** on the road centerline located at 41 degrees 38 minutes 55.44 seconds North Latitude and -111 degrees 19 minutes 35.79 seconds West Longitude, which can be converted to mapping accuracy State Plane Utah North Zone NAD 83 feet coordinates of X = 1,687,805.6 feet and Y = 3,760,139.4 feet based on the US Survey Foot conversion.

**Ending at a point** on the road centerline located at 41 degrees 39 minutes 12.11 seconds North Latitude and -111 degrees 18 minutes 30.23 seconds West Longitude, which can be converted to mapping accuracy State Plane Utah North Zone NAD 83 feet coordinates of X = 1,692,778.7 feet and Y = 3,761,837.1 feet based on the US Survey Foot conversion.

This road may traverse:

Township 11 North Range 5 East, Section(s) 36, Salt Lake Base & Meridian  
Township 11 North Range 6 East, Section(s) 31, Salt Lake Base & Meridian  
See Attachment 1 above for a cartographic depiction of the course of this road.

1825

**Attachment 4  
Road Centerline Description Cover Page(s)**

**Popular Name: AR73**

**County: Rich**

**County Road Number: AR73**

**State Geographic Information Database (SGID) Road Identification Number: RD170541.**

**Total Road Length: 1.07 miles more or less.**

**Centerline Descriptions Of Road-Segments That Cross Over Federally Owned Land, Derived From Global Positioning System Data And Cross-checked against USGS Digital Orthophoto Quadrangles Compiled By The Utah Automated Geographic Reference Center And Entered Into The State Geographic Information Database (SGID).**

<b>Road-Segments Listed by SGID Road Identification Number (RD ID)</b>	<b>Road-Segment Numbers</b>	<b>Believed Ownership Of Servient Estate</b>	<b>Approximate Segment Length</b>	<b>See Attached Appendix</b>
<b>RD170541</b>	<b>001</b>	<b>ST</b>	<b>0.19 Miles</b>	<b>(not shown)</b>
<b>RD170541</b>	<b>002</b>	<b>BLM</b>	<b>0.88 Miles</b>	<b>A</b>
		<b>Total Road Length</b>	<b>1.07</b>	<b>_____</b>

\* Indicates that a Title V permit will be requested, is in process, or has been issued.

† Indicates that road-segments crossing Forest Service land are under consideration by the state and county as of the date of this Acknowledgment and Notice of Acknowledgment.

**1826**

Attachment 5

**AFFIDAVIT OF THOMAS L. BRITTON**  
**RICH COUNTY, UTAH**  
**RICH COUNTY D ROAD NO. AR73**

State of Utah     )  
                          : ss.  
County of Rich    )

I, THOMAS L. BRITTON, testify and declare under oath as follows:

1. I am an adult competent to testify about the matters set forth in this affidavit. My testimony is based upon my personal knowledge and experience. I was born on December 26, 1948, in Kalispell, Montana. I have lived in Rich County and have been involved in ranching in Rich County for 50 years. I have worked for the Rich County Roads Department since 1978.

2. I have traveled and am familiar with Rich County Road No. AR73 and the land it traverses.

3. I took the following steps to verify that the road I refer to in this affidavit and Rich County Road No. AR73 (the "Road") are the same road:

a. I examined a large Rich County map depicting the Road in relation to other roads, intersections and landmarks. I initialed the Road on the large map verifying that it is accurately depicted on the map and it is the road I refer to herein.

b. I examined the map attached to this affidavit depicting the Road and surrounding area and verified that the Road is accurately depicted on the map and is the road I refer to herein.

c. I viewed aerial photography of the Road, as well as ground photography, and verified that the aerial and ground photography accurately depict the road I refer to in this affidavit.



4. I have personally traveled the Road from the early 1960s through 1976 and continuing until 1998, (“the Time Period of My Experience”). It is the reputation in the community that the Road was traveled as early as the early 1900s, prior to my earliest recollection.

5. When I last traveled and observed the Road in 1998, it appeared to follow the same route as in the early 1960s, when I first traveled and observed it.

6. During the Time Period of My Experience the Road has been traveled weekly, weather permitting.

7. During the Time Period of My Experience I have personally traveled the Road by pickup truck and saddle horse and I have observed others from the general public traveling it by the same means, plus ATVs.

8. During the Time Period of My Experience I have personally used the Road for hunting, livestock operations and recreation and I have observed others from the general public using the Road for the same purposes.

DATED this 27 day of October, 2008.



THOMAS L. BRITTON

SUBSCRIBED AND SWORN to before me this 27<sup>th</sup> day of October, 2008.

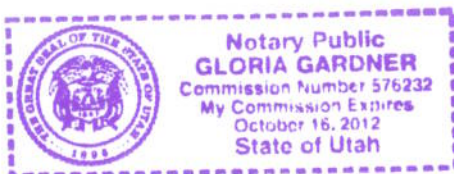
  
NOTARY PUBLIC

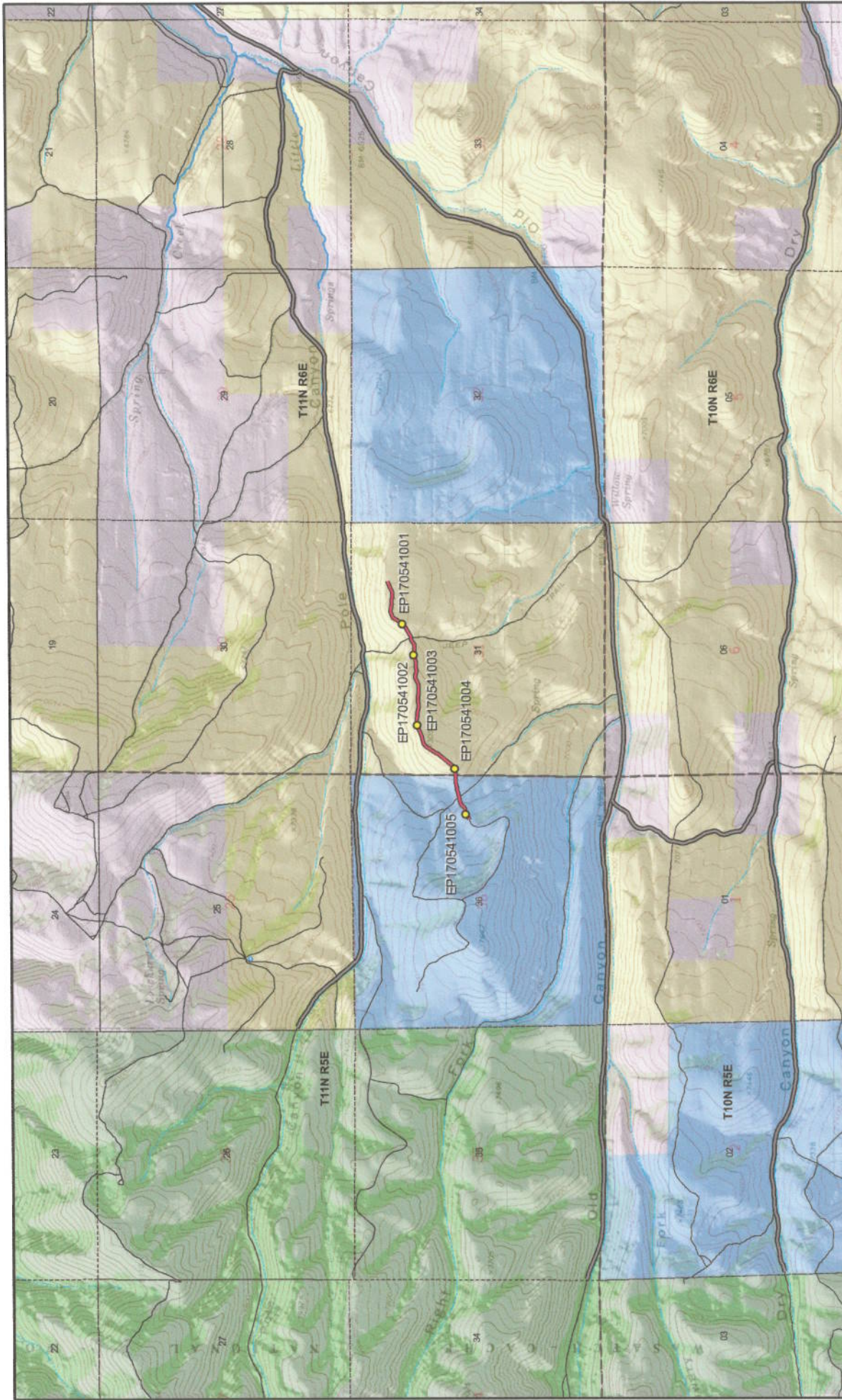

**AR73 - Rich County**  
**SGID RD\_ID RD170541 CO\_UNIQUE AR73**

**1830**

Map prepared by the State of Utah  
Automated Geographic Reference Center  
Room 5130 State Office Building  
Salt Lake City, Utah 84114  
Oct 20, 2008



**Land Ownership Categories**

- BLM
- Private
- SITLA, State Trust Land
- USFS, National Forest
- State Parks and Recreation
- UDWR Wildlife Reserve

**Misc**

- Photo Event Point
- Section = 1 Mile

**Transportation Network**

- AR73
- Title V, Issued Or Under Consideration By BLM
- County B Road
- State / U.S. Highway
- Other Roads



**Scale**  
1:33,214  
1 in = 16 miles

**Attachment 1**

**SGID Road ID Number RD\_ID: RD170541**

**Page 1 of 1**

**AFFIDAVIT OF GLEN H. THOMSON**  
**RICH COUNTY, UTAH**  
**RICH COUNTY D ROAD NO. AR73**

State of Utah     )  
                          : ss.  
County of Rich    )

I, GLEN H. THOMSON, testify and declare under oath as follows:

1. I am an adult competent to testify about the matters set forth in this affidavit. My testimony is based upon my personal knowledge and experience. I was born on July 21, 1934 in Randolph, Utah. I have lived in Rich County for 71 years. I have been a cattle rancher for the past 65 years.

2. I have traveled and am familiar with Rich County Road No. AR 73 and the land it traverses.

3. I took the following steps to verify that the road I refer to in this affidavit and Rich County Road No. AR 73 (the " Road") are the same road:

a. I examined a large Rich County map depicting the Road in relation to other roads, intersections and landmarks. I initialed the Road on the large map verifying that it is accurately depicted on the map and it is the road I refer to herein.

b. I examined the map attached to this affidavit depicting the Road and surrounding area and verified that the Road is accurately depicted on the map and is the road I refer to herein.

c. I viewed aerial photography of the Road, as well as ground photography, and verified that the aerial and ground photography accurately depict the road I refer to in this affidavit.

4. I have personally traveled the Road from 1944 through 1976 and continuing until 2008, (“the Time Period of My Experience”). It is the reputation in the community that the Road was traveled as early as the 1900s, prior to my earliest recollection.

5. When I last traveled and observed the Road in 2008, it appeared to follow the same route as in 1944 when I first traveled and observed it.

6. During the Time Period of My Experience the Road has been traveled approximately weekly, weather permitting throughout the year.

7. During the Time Period of My Experience I have personally traveled the Road by various means, including pickup truck and horseback, and I have observed others from the general public traveling it by the same means and others, including ATVs and jeeps.

8. During the Time Period of My Experience I have personally used the Road for livestock operations, recreation and hunting and I have observed others from the general public using the Road for the same purposes and others including oil and gas exploration, traveling in and through the area, fire control, predator control and wildlife inventory from Utah State University.

DATED this 22 day of October, 2008.

  
GLEN H. THOMSON

SUBSCRIBED AND SWORN to before me this 22<sup>nd</sup> day of October, 2008.

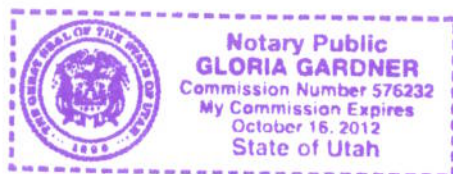

  
NOTARY PUBLIC

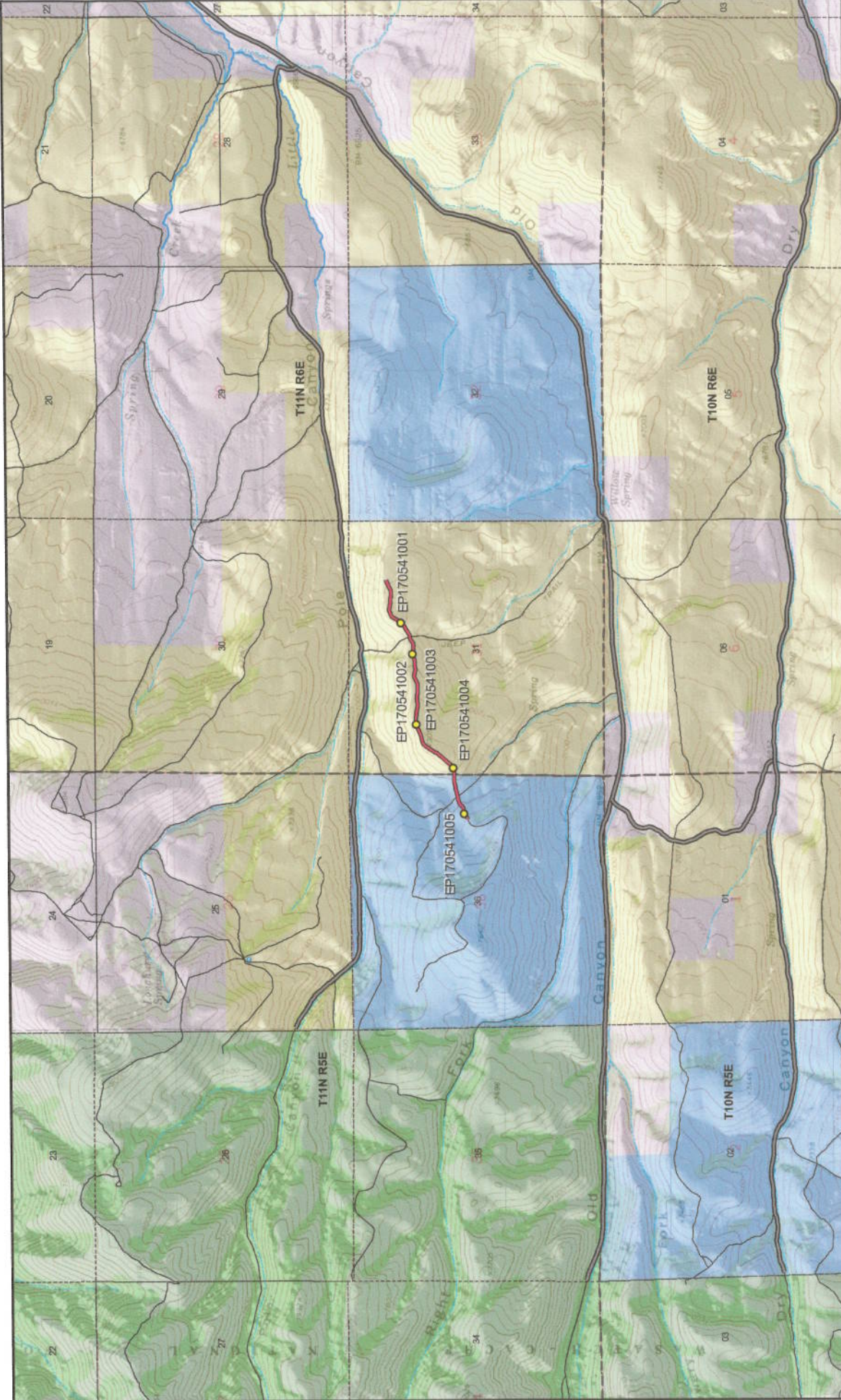

Map prepared by the State of Utah  
 Aerials Center Reference Center  
 Room 5130 State Office Building  
 Salt Lake City, Utah 84114  
 Oct 20, 2008



**AR73 - Rich County**  
**SGID RD\_ID RD170541 CO\_UNIQUE AR73**

**Land Ownership Categories**

- BLM
- Private
- SITLA, State Trust Land
- USFS, National Forest
- State Parks and Recreation
- UDWR Wildlife Reserve

**Misc**

- Photo Event Point
- Section = 1 Mile

**Transportation Network**

- AR73
- Title V, Issued Or Under Consideration By BLM
- Or County
- County B Road
- State / U.S. Highway
- Other Roads

**1833**

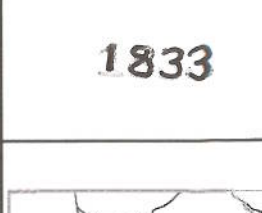

**Scale**  
 1:33,214  
 1 in = 16 miles



## Appendix A to Attachment 4

**Popular Name: AR73**

**County: Rich**

**County Road Number: AR73**

**State Geographic Information Database (SGID) Road Identification Number: RD170541.**

**Road-Segment Number: 002**

**Road-Segment Length: 0.88 miles more or less.**

**Believed owner of the land underlying this road-segment is: Bureau of Land Management.**

*The following description is based upon the geographic coordinate system using the NAD83 Datum. The source is GPS mapping grade data as indicated in the metadata and/or the transportation data model of the State of Utah Geographic Information Database (SGID).*

The road-segment itself is the monument that is identified by its physical presence on the land. The location of said physical presence is closely approximated by mapping grade Global Positioning System (GPS) data. Said data are checked against the corresponding gray-scale 1-meter Digital Orthophoto Quadrangles published by the United States Geological Survey (USGS) to verify a reasonable degree of accuracy. In circumstances where accurate satellite signal acquisition is not possible, such as deep, narrow canyons or under a canopy of dense foliage, or where very sharp curves in the road make accuracy questionable, such portions of the road were digitized from the corresponding gray-scale 1-meter Digital Orthophoto Quadrangles published by the United States Geological Survey (USGS).

This road-segment may traverse:

Township 11 North Range 6 East, Section(s) 31, Salt Lake Base & Meridian

The following description closely approximates the location of the centerline of the physical monument (AR73)-- Segment 002 based on mapping grade Global Positioning System (GPS) data as defined above:

**Beginning at a point** on the road center line located at 41 degrees 38 minutes 58.26 seconds North Latitude and -111 degrees 19 minutes 23.64 seconds West Longitude, which can be converted to mapping accuracy State Plane Utah North Zone NAD 83 feet coordinates of X = 1,688,727.2 feet and Y = 3,760,426.8 feet; thence the following courses along the said road center line:

thence North 85 Degrees 45 Minutes 53 Seconds East	12.5 feet
thence South 89 Degrees 34 Minutes 02 Seconds East	24.6 feet
thence North 81 Degrees 47 Minutes 07 Seconds East	21.5 feet
thence South 88 Degrees 23 Minutes 23 Seconds East	19.4 feet
thence North 84 Degrees 03 Minutes 03 Seconds East	20.1 feet
thence North 74 Degrees 29 Minutes 44 Seconds East	20.1 feet
thence North 68 Degrees 30 Minutes 26 Seconds East	21.8 feet
thence North 61 Degrees 46 Minutes 16 Seconds East	25.3 feet
thence North 54 Degrees 27 Minutes 03 Seconds East	27.3 feet
thence North 48 Degrees 09 Minutes 06 Seconds East	26.7 feet
thence North 47 Degrees 33 Minutes 35 Seconds East	23 feet
thence North 41 Degrees 56 Minutes 32 Seconds East	19.5 feet

thence North 40 Degrees 00 Minutes 06 Seconds East	22.8 feet
thence North 37 Degrees 32 Minutes 37 Seconds East	22.5 feet
thence North 37 Degrees 04 Minutes 26 Seconds East	21.1 feet
thence North 37 Degrees 36 Minutes 06 Seconds East	28.3 feet
thence North 39 Degrees 15 Minutes 53 Seconds East	34.5 feet
thence North 43 Degrees 44 Minutes 58 Seconds East	43.4 feet
thence North 44 Degrees 15 Minutes 01 Seconds East	31.8 feet
thence North 41 Degrees 03 Minutes 24 Seconds East	70 feet
thence North 35 Degrees 30 Minutes 22 Seconds East	51 feet
thence North 32 Degrees 49 Minutes 20 Seconds East	48.6 feet
thence North 31 Degrees 57 Minutes 41 Seconds East	48.5 feet
thence North 28 Degrees 59 Minutes 04 Seconds East	48.9 feet
thence North 29 Degrees 22 Minutes 04 Seconds East	51 feet
thence North 30 Degrees 42 Minutes 03 Seconds East	47.1 feet
thence North 36 Degrees 11 Minutes 03 Seconds East	42.5 feet
thence North 46 Degrees 04 Minutes 59 Seconds East	37.6 feet
thence North 52 Degrees 24 Minutes 48 Seconds East	58.6 feet
thence North 85 Degrees 51 Minutes 16 Seconds East	19.7 feet
thence North 74 Degrees 07 Minutes 07 Seconds East	39.2 feet
thence North 65 Degrees 28 Minutes 15 Seconds East	56.9 feet
thence South 89 Degrees 26 Minutes 59 Seconds East	21.3 feet
thence North 69 Degrees 35 Minutes 49 Seconds East	36.3 feet
thence North 76 Degrees 15 Minutes 08 Seconds East	36.8 feet
thence North 65 Degrees 13 Minutes 28 Seconds East	35.7 feet
thence North 68 Degrees 15 Minutes 20 Seconds East	36 feet
thence North 70 Degrees 22 Minutes 42 Seconds East	34.8 feet
thence North 70 Degrees 29 Minutes 22 Seconds East	40 feet
thence North 71 Degrees 58 Minutes 39 Seconds East	40 feet
thence North 71 Degrees 32 Minutes 18 Seconds East	39 feet
thence North 78 Degrees 04 Minutes 35 Seconds East	39.2 feet
thence North 89 Degrees 40 Minutes 07 Seconds East	39.7 feet
thence South 82 Degrees 04 Minutes 18 Seconds East	41.1 feet
thence South 85 Degrees 10 Minutes 45 Seconds East	40.2 feet
thence South 87 Degrees 40 Minutes 06 Seconds East	42.4 feet
thence South 83 Degrees 09 Minutes 02 Seconds East	42 feet
thence South 80 Degrees 34 Minutes 44 Seconds East	42.6 feet
thence South 79 Degrees 08 Minutes 33 Seconds East	60.9 feet
thence South 77 Degrees 10 Minutes 25 Seconds East	26 feet
thence North 89 Degrees 15 Minutes 23 Seconds East	45.6 feet
thence North 77 Degrees 14 Minutes 33 Seconds East	39.7 feet
thence North 84 Degrees 13 Minutes 41 Seconds East	41.5 feet
thence North 87 Degrees 54 Minutes 22 Seconds East	42.7 feet
thence South 86 Degrees 10 Minutes 48 Seconds East	40.8 feet
thence South 84 Degrees 57 Minutes 37 Seconds East	38.6 feet
thence South 87 Degrees 43 Minutes 43 Seconds East	36.1 feet
thence South 82 Degrees 56 Minutes 43 Seconds East	35.7 feet
thence South 89 Degrees 12 Minutes 28 Seconds East	33.5 feet
thence South 86 Degrees 49 Minutes 40 Seconds East	32.2 feet
thence South 89 Degrees 05 Minutes 57 Seconds East	30.5 feet

thence North 79 Degrees 48 Minutes 10 Seconds East	30.6 feet
thence North 65 Degrees 56 Minutes 24 Seconds East	32.6 feet
thence North 58 Degrees 54 Minutes 21 Seconds East	32.1 feet
thence North 62 Degrees 16 Minutes 52 Seconds East	30.7 feet
thence North 66 Degrees 42 Minutes 52 Seconds East	30.3 feet
thence North 67 Degrees 44 Minutes 20 Seconds East	27.2 feet
thence North 79 Degrees 05 Minutes 42 Seconds East	25 feet
thence South 84 Degrees 03 Minutes 36 Seconds East	30 feet
thence South 75 Degrees 14 Minutes 23 Seconds East	30.3 feet
thence South 67 Degrees 28 Minutes 00 Seconds East	29.6 feet
thence South 79 Degrees 01 Minutes 17 Seconds East	30.1 feet
thence North 81 Degrees 42 Minutes 40 Seconds East	30.8 feet
thence North 72 Degrees 12 Minutes 17 Seconds East	30.6 feet
thence North 80 Degrees 46 Minutes 01 Seconds East	27.6 feet
thence South 84 Degrees 17 Minutes 14 Seconds East	28.1 feet
thence South 82 Degrees 53 Minutes 59 Seconds East	30.5 feet
thence North 87 Degrees 18 Minutes 26 Seconds East	31.9 feet
thence North 80 Degrees 18 Minutes 07 Seconds East	32.3 feet
thence North 79 Degrees 31 Minutes 23 Seconds East	31.7 feet
thence North 74 Degrees 34 Minutes 37 Seconds East	30.3 feet
thence North 72 Degrees 28 Minutes 12 Seconds East	28.9 feet
thence North 73 Degrees 02 Minutes 15 Seconds East	26.4 feet
thence North 82 Degrees 10 Minutes 22 Seconds East	25.2 feet
thence South 83 Degrees 49 Minutes 55 Seconds East	26.1 feet
thence South 77 Degrees 33 Minutes 36 Seconds East	25.2 feet
thence South 79 Degrees 30 Minutes 29 Seconds East	22.7 feet
thence South 86 Degrees 14 Minutes 44 Seconds East	23 feet
thence North 88 Degrees 11 Minutes 59 Seconds East	25.6 feet
thence North 86 Degrees 46 Minutes 12 Seconds East	26 feet
thence North 89 Degrees 40 Minutes 07 Seconds East	26.3 feet
thence North 81 Degrees 25 Minutes 59 Seconds East	25.2 feet
thence North 80 Degrees 38 Minutes 57 Seconds East	20.9 feet
thence North 61 Degrees 03 Minutes 29 Seconds East	20.6 feet
thence North 58 Degrees 49 Minutes 51 Seconds East	25.6 feet
thence North 57 Degrees 23 Minutes 34 Seconds East	22.1 feet
thence North 55 Degrees 30 Minutes 32 Seconds East	22.2 feet
thence North 61 Degrees 25 Minutes 08 Seconds East	25 feet
thence North 82 Degrees 01 Minutes 41 Seconds East	27.2 feet
thence North 82 Degrees 14 Minutes 14 Seconds East	7.6 feet
thence North 81 Degrees 45 Minutes 41 Seconds East	23.9 feet
thence North 68 Degrees 10 Minutes 02 Seconds East	34.9 feet
thence North 58 Degrees 42 Minutes 17 Seconds East	40.2 feet
thence North 56 Degrees 37 Minutes 30 Seconds East	40.3 feet
thence North 60 Degrees 18 Minutes 39 Seconds East	36.2 feet
thence North 57 Degrees 11 Minutes 50 Seconds East	34.2 feet
thence North 56 Degrees 18 Minutes 52 Seconds East	31 feet
thence North 55 Degrees 07 Minutes 42 Seconds East	30.7 feet
thence North 53 Degrees 26 Minutes 59 Seconds East	28.9 feet
thence North 54 Degrees 22 Minutes 54 Seconds East	26.1 feet



thence North 51 Degrees 08 Minutes 18 Seconds East 22.7 feet  
 thence North 44 Degrees 40 Minutes 07 Seconds East 23.2 feet  
 thence North 37 Degrees 24 Minutes 55 Seconds East 25.7 feet  
 thence North 32 Degrees 11 Minutes 36 Seconds East 26.9 feet  
 thence North 28 Degrees 39 Minutes 27 Seconds East 27.8 feet  
 thence North 26 Degrees 54 Minutes 13 Seconds East 25.1 feet  
 thence North 27 Degrees 20 Minutes 26 Seconds East 30.4 feet  
 thence North 29 Degrees 40 Minutes 24 Seconds East 26.9 feet  
 thence North 35 Degrees 06 Minutes 07 Seconds East 20.9 feet  
 thence North 39 Degrees 49 Minutes 28 Seconds East 27.5 feet  
 thence North 50 Degrees 15 Minutes 04 Seconds East 31 feet  
 thence North 62 Degrees 51 Minutes 27 Seconds East 34.2 feet  
 thence North 70 Degrees 11 Minutes 54 Seconds East 34.5 feet  
 thence North 78 Degrees 08 Minutes 02 Seconds East 32.8 feet  
 thence North 87 Degrees 15 Minutes 27 Seconds East 31.2 feet  
 thence South 82 Degrees 58 Minutes 44 Seconds East 30.8 feet  
 thence South 80 Degrees 52 Minutes 08 Seconds East 29.9 feet  
 thence South 80 Degrees 09 Minutes 20 Seconds East 26 feet  
 thence South 82 Degrees 35 Minutes 51 Seconds East 26.8 feet  
 thence South 89 Degrees 38 Minutes 27 Seconds East 27.2 feet  
 thence South 85 Degrees 08 Minutes 12 Seconds East 29 feet  
 thence South 86 Degrees 25 Minutes 50 Seconds East 28.9 feet  
 thence South 79 Degrees 44 Minutes 58 Seconds East 30.4 feet  
 thence South 79 Degrees 42 Minutes 41 Seconds East 32.1 feet  
 thence South 78 Degrees 21 Minutes 18 Seconds East 33.2 feet  
 thence South 84 Degrees 51 Minutes 43 Seconds East 31 feet  
 thence South 89 Degrees 45 Minutes 30 Seconds East 32.8 feet  
 thence North 74 Degrees 12 Minutes 26 Seconds East 32 feet  
 thence North 65 Degrees 13 Minutes 29 Seconds East 31.7 feet  
 thence North 64 Degrees 48 Minutes 17 Seconds East 29.7 feet  
 thence North 66 Degrees 22 Minutes 57 Seconds East 28.2 feet  
 thence North 67 Degrees 06 Minutes 06 Seconds East 27.4 feet  
 thence North 66 Degrees 34 Minutes 18 Seconds East 24.3 feet  
 thence North 65 Degrees 13 Minutes 29 Seconds East 23.8 feet  
 thence North 64 Degrees 12 Minutes 19 Seconds East 22.9 feet  
 thence North 64 Degrees 42 Minutes 21 Seconds East 21 feet  
 thence North 65 Degrees 55 Minutes 09 Seconds East 17.9 feet  
 thence North 65 Degrees 51 Minutes 45 Seconds East 12.2 feet  
 thence North 70 Degrees 13 Minutes 43 Seconds East 5.9 feet

more or less to **the ending point**  
**at:** 41 degrees 39 minutes 12.11 seconds North Latitude and -111 degrees 18 minutes 30.23 seconds West  
 Longitude, which can be converted to mapping accuracy State Plane Utah North Zone NAD 83 feet  
 coordinates of X = 1,692,778.7 feet and Y = 3,761,837.1 feet.