

**Acknowledgment and
Notice of Acknowledgment
of Acceptance of R.S. 2477
Right-of-Way Grant**

Recorded NOV 10 2008 Filing No. 75935
At 3:15 ~~AM~~/PM in Book RD Page 1886
Fee No fee Debra L. Ames Rich County Recorder
Requested by State of Utah

THE STATE OF UTAH

TO ALL WHOM THESE PRESENTS SHALL COME, Greeting:

Know ye, This is an Acknowledgment and Notice of Acknowledgment made under Utah Code Sections 72-5-309 through 310 inclusive, that the grant of the United States of America of “the right of way for the construction of highways over public lands, not reserved for public uses” under United States Revised Statutes 2477 (43 U.S.C. Section 932 (repealed October 21, 1976, with proviso recognizing the validity of rights-of-way already established)) was accepted for and on behalf of the State of Utah and its political subdivision Rich County as it pertains to the highway located in Rich County known as AR77C; County Road Number: AR77C; State Geographic Information Database (SGID) Road Identification Number: RD170548. Total road length is 0.7 miles more or less.

The reason for this Acknowledgment and Notice of Acknowledgment includes, but is not limited to, the fact that the road was constructed, mechanically, or by continuous use as a public highway for a period of at least ten years, over public lands not reserved for public uses, prior to the earlier of (a) the October 21, 1976 repeal of R.S. 2477 or (b) the date the servient estate was reserved for public uses.

This Acknowledgment and Notice of Acknowledgment applies only to the segments of the road that traverse land owned by the Bureau of Land Management, United States Department of the Interior, and does not apply to segments of the road that traverse land owned by any other person or entity. The State of Utah and its political subdivisions reserve the right to make further acknowledgments and notices of acknowledgment with regard to road segments that traverse land owned by other entities, including the United States of America, through one or more of its agencies.

A printed copy of a map showing the location of the road in said county is appended hereto as “Attachment 1,” a printed copy of representative photos of the road is appended hereto as “Attachment 2,” a printed copy of a description of the beginning and ending points of the entire road together with a list of Townships, Ranges and Sections that may be traversed by the road in said county is appended hereto as “Attachment 3,” and a printed copy of the Road Centerline Description Cover Page(s) is appended hereto as “Attachment 4.” The Appendices listed in “Attachment 4” that contain the actual road centerline descriptions are incorporated herein by reference. Affidavits provided by individuals familiar with the road are appended hereto as “Attachment 5.”

A printed copy of this Acknowledgment and Notice of Acknowledgment, together with its Attachments and Appendices, may be viewed and/or obtained at the office of the Utah State Archives.

An electronic copy of this Acknowledgment and Notice of Acknowledgment, together with its Attachments and Appendices, may be viewed and/or downloaded as read-only PDF (Portable Document Format) files via the

Internet at <http://recorded2477roads.utah.gov>.

The owner of the servient estate in the land underlying the road-segments subject to this Acknowledgment and Notice is believed to be the United States of America through one or more of its agencies. Any of such agencies or any other person with a servient ownership claim or a competing dominant estate right-of-way ownership claim, may file a petition in the State District Court for Salt Lake County for a decision regarding the correctness of this Acknowledgment. A claimant shall file a petition within sixty (60) days after receipt of this Notice.

In Witness Whereof, I, John Harja, the official designee of the Governor of the State of Utah, in conformity to the laws of the State (Utah Code Sections 72-5-308 through 310 inclusive), have caused this Acknowledgment and Notice of Acknowledgment to be made.

Signed by my hand in Salt Lake City, Utah, the 7th day of November, 2008.

By the Governor's Designee



John Harja

CERTIFICATION

State of Utah)
 : ss
County of Salt Lake)

I hereby certify that the signer of the foregoing document, John Harja, is personally known by me, has made a voluntary signature and taken an oath stating that he is the official designee of the Governor of the State of Utah and is authorized to sign this document on the Governor's behalf pursuant to Utah Code Section 72-5-309. He further vouched that, based upon information and belief, the facts alleged therein are true.

Dated this 7th day of November, 2008.

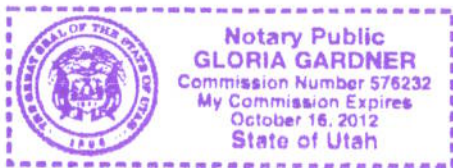



Notary Public

1887

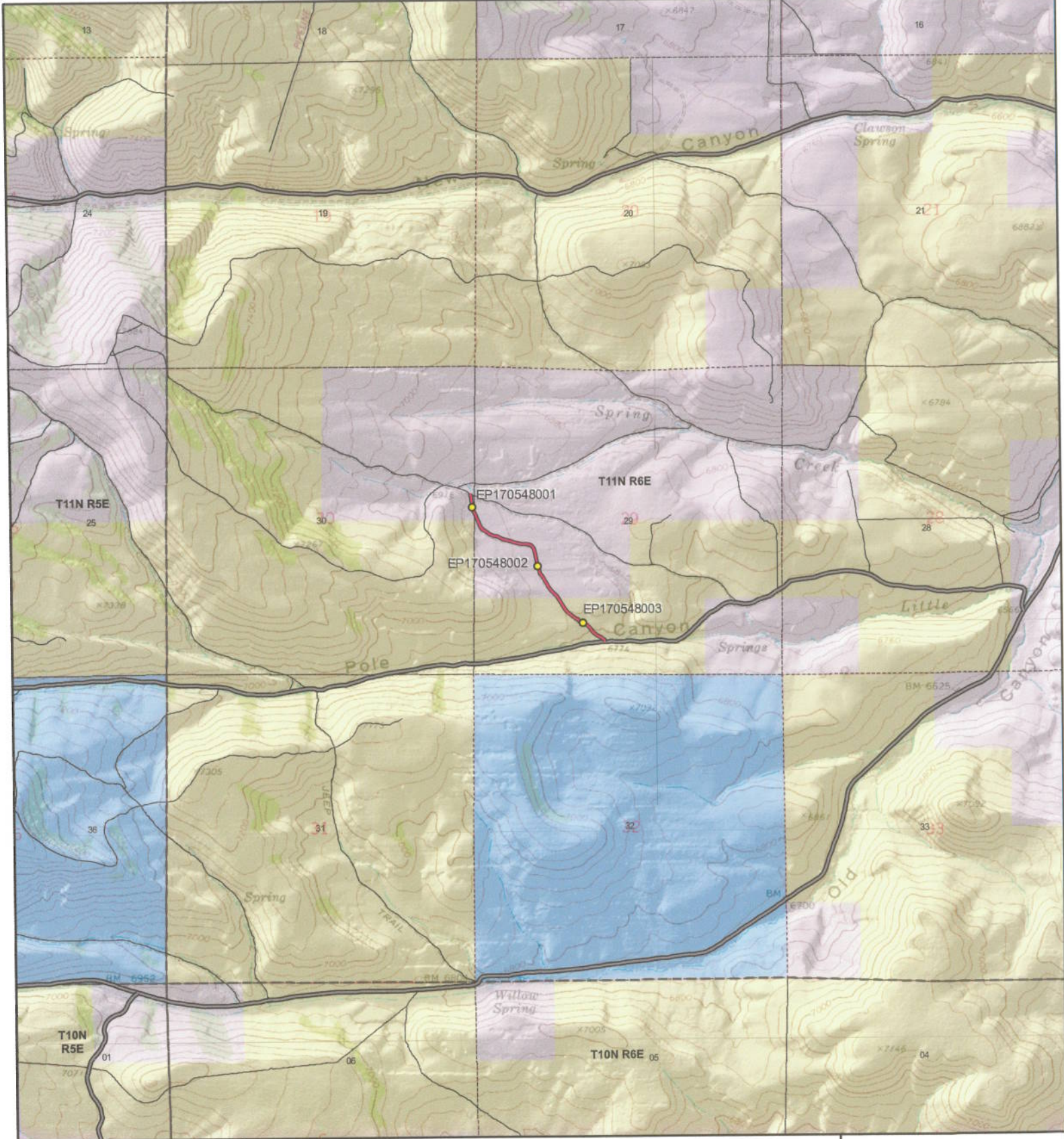

AR77C - Rich County
SGID RD_ID RD170548 CO_UNIQUE AR77C

- | | | |
|---|---|--|
| Land Ownership Categories | Misc | Transportation Network |
| <ul style="list-style-type: none"> ● BLM ● Private ◆ SITLA, State Trust Land ◆ USFS, National Forest ◆ State Parks and Recreation ◆ UDWR Wildlife Reserve | <ul style="list-style-type: none"> ● Photo Event Point Section = 1 Mile | <ul style="list-style-type: none"> — AR77C — Title V: Issued Or Under Consideration By BLM Or County County B Road State / U.S. Highway Other Roads |

Map prepared by the State of Utah
Automated Geographic Reference Center
Room 5130 State Office Building
Salt Lake City, Utah 84114
Oct 16, 2008

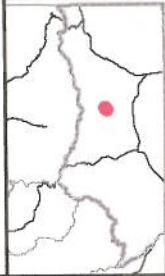

Scale
1:26,632
1 in = 0 miles





EP170548001



EP170548002

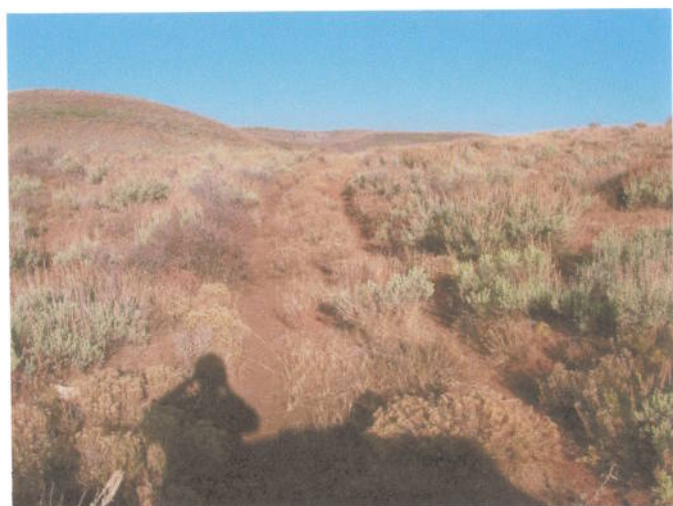

EP170548003

EP000000000

EP000000000

EP000000000

**AR77C - Rich County
SGID RD_ID RD170548**

Map prepared by the State of Utah
Automated Geographic Reference Center
Room 5130 State Office Building
Salt Lake City, Utah 84114
October 27, 2008



1889

Attachment 3

Beginning & Ending Points and Township, Range, and Section References For:

Popular Name: AR77C

County: Rich

County Road Number: AR77C

State Geographic Information Database (SGID) Road Identification Number: RD170548.

Total Road Length: 0.7 miles more or less.

Beginning at a point on the road centerline located at 41 degrees 39 minutes 25.04 seconds North Latitude and -111 degrees 17 minutes 04.5 seconds West Longitude, which can be converted to mapping accuracy State Plane Utah North Zone NAD 83 feet coordinates of X = 1,696,247.5 feet and Y = 3,763,154.2 feet based on the US Survey Foot conversion.

Ending at a point on the road centerline located at 41 degrees 39 minutes 50.16 seconds North Latitude and -111 degrees 18 minutes 14.57 seconds West Longitude, which can be converted to mapping accuracy State Plane Utah North Zone NAD 83 feet coordinates of X = 1,693,959.0 feet and Y = 3,765,691.2 feet based on the US Survey Foot conversion.

This road may traverse:

Township 11 North Range 6 East, Section(s) 29,30, Salt Lake Base & Meridian
See Attachment 1 above for a cartographic depiction of the course of this road.

1.890

**Attachment 4
Road Centerline Description Cover Page(s)**

Popular Name: AR77C

County: Rich

County Road Number: AR77C

State Geographic Information Database (SGID) Road Identification Number: RD170548.

Total Road Length: 0.7 miles more or less.

Centerline Descriptions Of Road-Segments That Cross Over Federally Owned Land, Derived From Global Positioning System Data And Cross-checked against USGS Digital Orthophoto Quadrangles Compiled By The Utah Automated Geographic Reference Center And Entered Into The State Geographic Information Database (SGID).

Road-Segments Listed by SGID Road Identification Number (RD ID)	Road-Segment Numbers	Believed Ownership Of Servient Estate	Approximate Segment Length	See Attached Appendix
RD170548	001	BLM	0.21 Miles	A
RD170548	002	PVT	0.48 Miles	(not shown)
		Total Road Length	0.7	_____

* Indicates that a Title V permit will be requested, is in process, or has been issued.

† Indicates that road-segments crossing Forest Service land are under consideration by the state and county as of the date of this Acknowledgment and Notice of Acknowledgment.

1891

Attachment 5

AFFIDAVIT OF CLAYTON WAMSLEY
RICH COUNTY, UTAH
RICH COUNTY D ROAD NO. AR77C

State of Utah)
 : ss.
County of Rich)

I, CLAYTON WAMSLEY, testify and declare under oath as follows:

1. I am an adult competent to testify about the matters set forth in this affidavit. My testimony is based upon my personal knowledge and experience. I was born on February 25, 1928, in Garden City, Rich County, Utah. I have lived in Rich County all of my life and have been involved in ranching, on and off, in Rich County all of my life. From 1955 to 1992 I worked for the State of Utah for the Department of Transportation and provided assistance to the Game Warden.

2. I have traveled and am familiar with Rich County Road No. AR77C and the land it traverses.

3. I took the following steps to verify that the road I refer to in this affidavit and Rich County Road No. AR77C (the " Road") are the same road:

a. I examined a large Rich County map depicting the Road in relation to other roads, intersections and landmarks. I initialed the Road on the large map verifying that it is accurately depicted on the map and it is the road I refer to herein.

b. I examined the map attached to this affidavit depicting the Road and surrounding area and verified that the Road is accurately depicted on the map and is the road I refer to herein.

c. I viewed aerial photography of the Road, as well as ground photography, and verified that the aerial and ground photography accurately depict the road I refer to in this affidavit.

4. I have personally traveled the Road from the early 1960s through 1976 and continuing until 2004, ("the Time Period of My Experience"). It is the reputation in the community that the Road was traveled as early as the early 1960s, prior to my earliest recollection.

5. When I last traveled and observed the Road in 2004, it appeared to follow the same route as in the early 1960s, when I first traveled and observed it.

6. During the Time Period of My Experience the Road has been traveled monthly, weather permitting.

7. During the Time Period of My Experience I have personally traveled the Road by various means, including pickup truck, and I have observed others from the general public traveling it by the same means, plus ATVs.

8. During the Time Period of My Experience I have personally used the Road for hunting and wildlife management assistance for the state and I have observed others from the general public using the Road for the same purposes, plus livestock operations.

DATED this 29 day of October, 2008.

Clayton Wamsley
CLAYTON WAMSLEY

SUBSCRIBED AND SWORN to before me this 29th day of October, 2008.

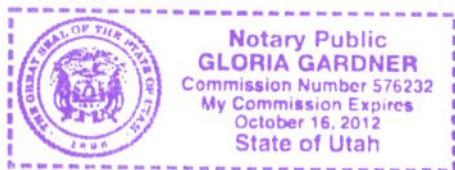

Gloria Gardner
NOTARY PUBLIC

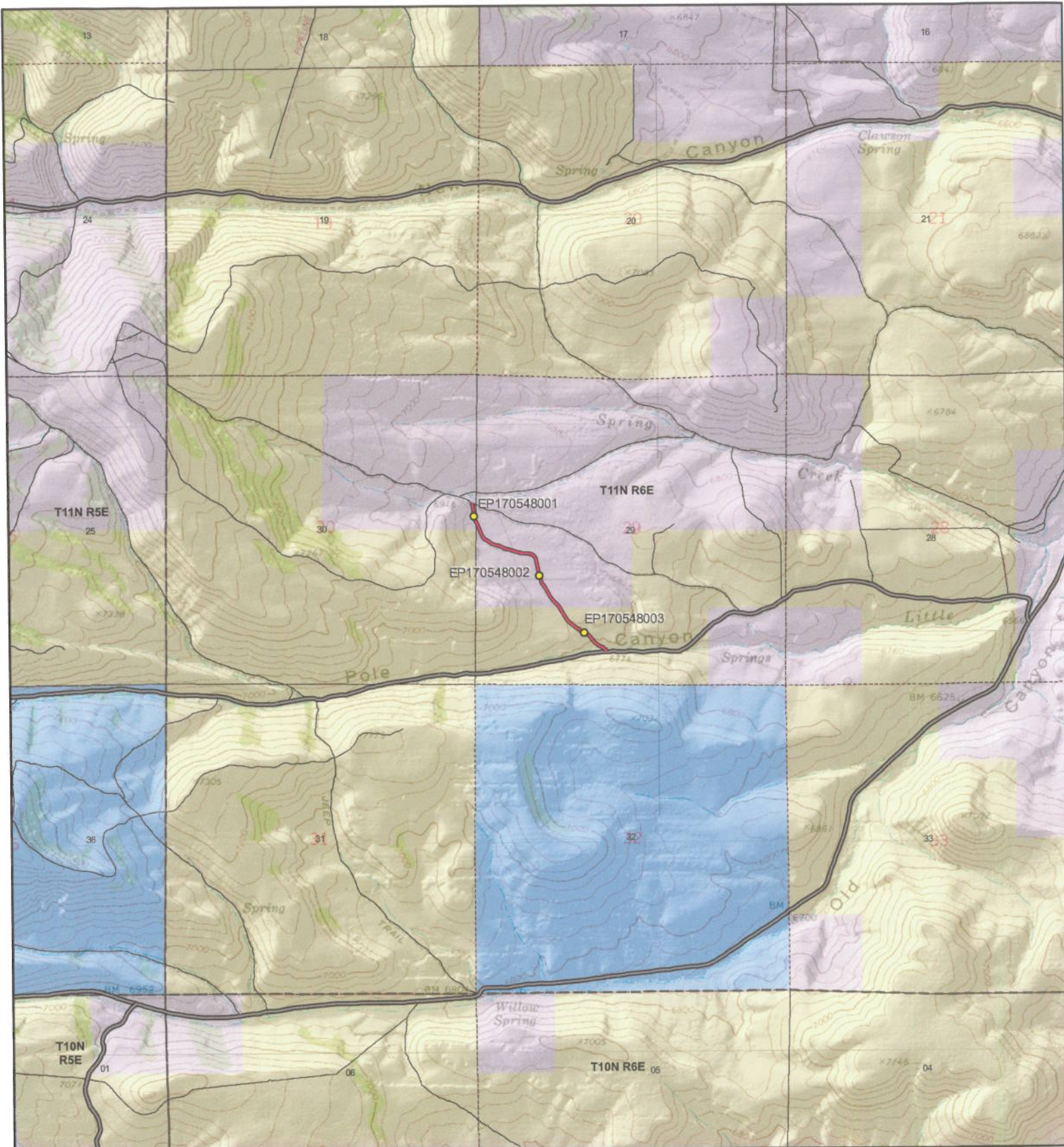

AR77C - Rich County

SGID RD_ID RD170548 CO_UNIQUE AR77C

Land Ownership Categories

- BLM
- Private
- ◆ SITLA, State Trust Land
- ◆ USFS, National Forest
- ◆ State Parks and Recreation
- ◆ UDWR Wildlife Reserve

Misc

- Photo Event Point
- Section = 1 Mile

Transportation Network

- AR77C
- Title V: Issued Or Under Consideration By BLM Or County
- County B Road
- State / U.S. Highway
- Other Roads



Scale
1:26,632
1 in = 0 miles

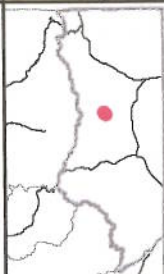

Map prepared by the State of Utah
Automated Geographic Reference Center
Room 5130 State Office Building
Salt Lake City, Utah 84114
Oct 16, 2008



AFFIDAVIT OF THOMAS L. BRITTON
RICH COUNTY, UTAH
RICH COUNTY D ROAD NO. AR77C

State of Utah)
 : ss.
County of Rich)

I, THOMAS L. BRITTON, testify and declare under oath as follows:

1. I am an adult competent to testify about the matters set forth in this affidavit. My testimony is based upon my personal knowledge and experience. I was born on December 26, 1948, in Kalispell, Montana. I have lived in Rich County and have been involved in ranching in Rich County for 50 years.

2. I have traveled and am familiar with Rich County Road No. AR77C and the land it traverses.

3. I took the following steps to verify that the road I refer to in this affidavit and Rich County Road No. AR77C (the "Road") are the same road:

a. I examined a large Rich County map depicting the Road in relation to other roads, intersections and landmarks. I initialed the Road on the large map verifying that it is accurately depicted on the map and it is the road I refer to herein.

b. I examined the map attached to this affidavit depicting the Road and surrounding area and verified that the Road is accurately depicted on the map and is the road I refer to herein.

c. I viewed aerial photography of the Road, as well as ground photography, and verified that the aerial and ground photography accurately depict the road I refer to in this affidavit.

4. I have personally traveled the Road from the early 1960s through 1976 and continuing until 2000, ("the Time Period of My Experience"). It is the reputation in the community that the Road was traveled as early as the early 1940s, prior to my earliest recollection.

5. When I last traveled and observed the Road in 2000, it appeared to follow the same route as in the early 1960s, when I first traveled and observed it.

6. During the Time Period of My Experience the Road has been traveled monthly, weather permitting.

7. During the Time Period of My Experience I have personally traveled the Road by pickup truck and I have observed others from the general public traveling it by the same means, plus ATVs.

8. During the Time Period of My Experience I have personally used the Road for livestock operations, hunting and recreation and I have observed others from the general public using the Road for the same purposes.

DATED this 21 day of October, 2008.



THOMAS L. BRITTON

SUBSCRIBED AND SWORN to before me this 21st day of October, 2008.



NOTARY PUBLIC



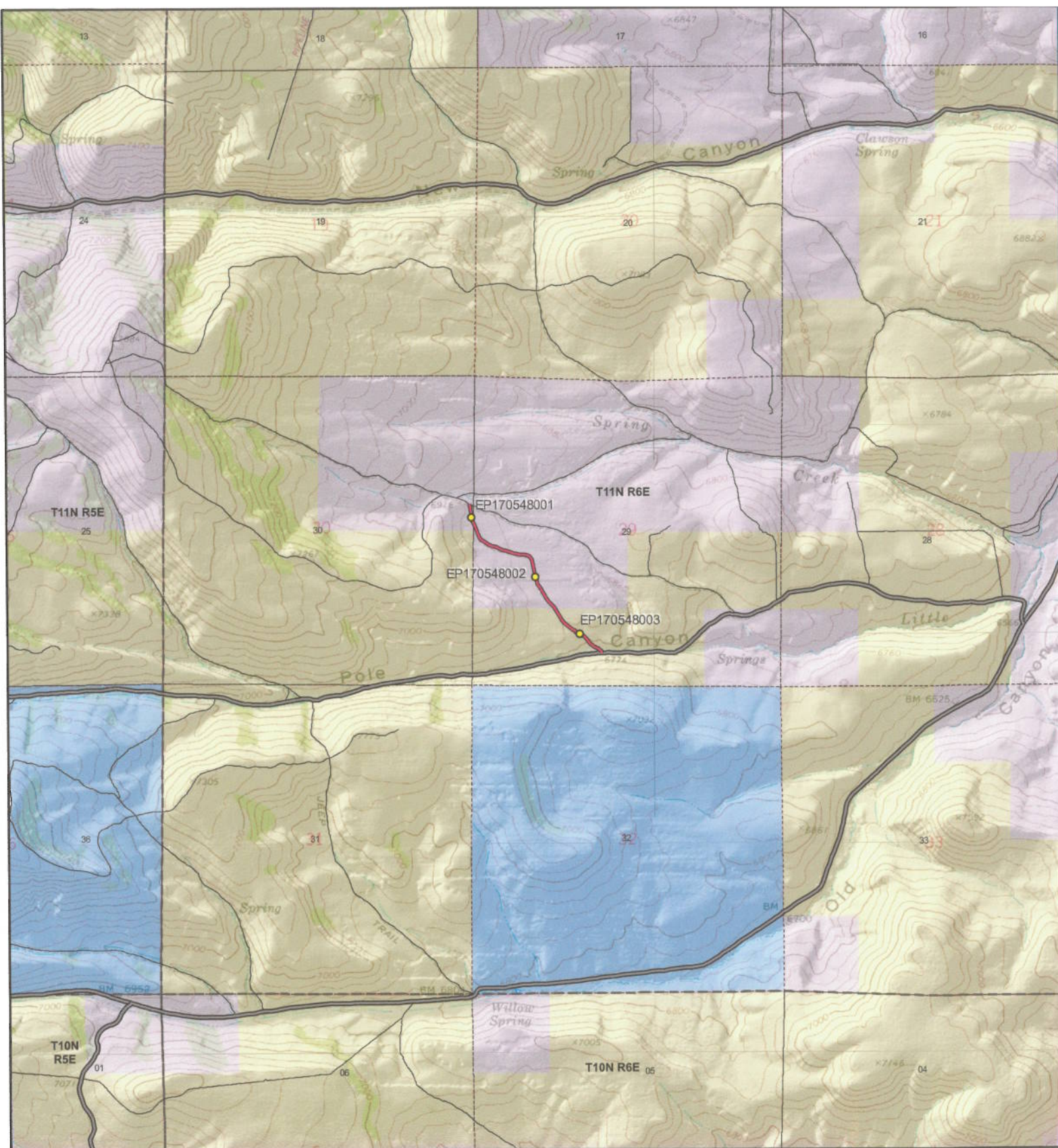

AR77C - Rich County
SGID RD_ID RD170548 CO_UNIQUE AR77C

Land Ownership Categories

- BLM
- Private
- SITLA, State Trust Land
- USFS, National Forest
- State Parks and Recreation
- UDWR Wildlife Reserve

Misc

- Photo Event Point
- Section = 1 Mile

Transportation Network

- AR77C
- Title V: Issued Or Under Consideration By BLM Or County
- County B Road
- State / U.S. Highway
- Other Roads

Map prepared by the State of Utah
 Automated Geographic Reference Center
 Room 5130 State Office Building
 Salt Lake City, Utah 84114
 Oct 16, 2008

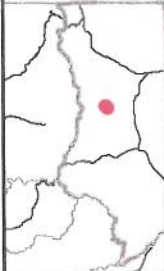

Scale
 1:26,632
 1 in = 0 miles

Appendix A to Attachment 4

Popular Name: AR77C

County: Rich

County Road Number: AR77C

State Geographic Information Database (SGID) Road Identification Number: RD170548.

Road-Segment Number: 001

Road-Segment Length: 0.21 miles more or less.

Believed owner of the land underlying this road-segment is: Bureau of Land Management.

The following description is based upon the geographic coordinate system using the NAD83 Datum. The source is GPS mapping grade data as indicated in the metadata and/or the transportation data model of the State of Utah Geographic Information Database (SGID).

The road-segment itself is the monument that is identified by its physical presence on the land. The location of said physical presence is closely approximated by mapping grade Global Positioning System (GPS) data. Said data are checked against the corresponding gray-scale 1-meter Digital Orthophoto Quadrangles published by the United States Geological Survey (USGS) to verify a reasonable degree of accuracy. In circumstances where accurate satellite signal acquisition is not possible, such as deep, narrow canyons or under a canopy of dense foliage, or where very sharp curves in the road make accuracy questionable, such portions of the road were digitized from the corresponding gray-scale 1-meter Digital Orthophoto Quadrangles published by the United States Geological Survey (USGS).

This road-segment may traverse:

Township 11 North Range 6 East, Section(s) 29, Salt Lake Base & Meridian

The following description closely approximates the location of the centerline of the physical monument (AR77C)-- Segment 001 based on mapping grade Global Positioning System (GPS) data as defined above:

Beginning at a point on the road center line located at 41 degrees 39 minutes 25.04 seconds North Latitude and -111 degrees 17 minutes 044.5 seconds West Longitude, which can be converted to mapping accuracy State Plane Utah North Zone NAD 83 feet coordinates of X = 1,696,247.5 feet and Y = 3,763,154.2 feet; thence the following courses along the said road center line:

thence North 17 Degrees 58 Minutes 52 Seconds West 30.3 feet
thence North 40 Degrees 35 Minutes 52 Seconds West 36.6 feet
thence North 58 Degrees 33 Minutes 01 Seconds West 35.5 feet
thence North 64 Degrees 52 Minutes 04 Seconds West 38.2 feet
thence North 60 Degrees 59 Minutes 45 Seconds West 45.6 feet
thence North 54 Degrees 43 Minutes 36 Seconds West 32.7 feet
thence North 54 Degrees 34 Minutes 38 Seconds West 30.3 feet
thence North 48 Degrees 44 Minutes 02 Seconds West 43 feet
thence North 36 Degrees 02 Minutes 16 Seconds West 38.8 feet
thence North 34 Degrees 57 Minutes 19 Seconds West 33.5 feet
thence North 36 Degrees 01 Minutes 16 Seconds West 28.7 feet
thence North 43 Degrees 26 Minutes 35 Seconds West 21.1 feet

thence North 51 Degrees 45 Minutes 57 Seconds West 31.1 feet
thence North 60 Degrees 22 Minutes 39 Seconds West 44.7 feet
thence North 64 Degrees 48 Minutes 28 Seconds West 40.4 feet
thence North 60 Degrees 50 Minutes 23 Seconds West 46 feet
thence North 54 Degrees 03 Minutes 03 Seconds West 38.3 feet
thence North 58 Degrees 28 Minutes 34 Seconds West 39.8 feet
thence North 53 Degrees 07 Minutes 05 Seconds West 54.8 feet
thence North 53 Degrees 46 Minutes 28 Seconds West 60.1 feet
thence North 49 Degrees 47 Minutes 42 Seconds West 62.6 feet
thence North 37 Degrees 49 Minutes 48 Seconds West 65.8 feet
thence North 38 Degrees 00 Minutes 17 Seconds West 65.5 feet
thence North 27 Degrees 48 Minutes 58 Seconds West 64 feet
thence North 28 Degrees 09 Minutes 19 Seconds West 66.8 feet
thence North 30 Degrees 33 Minutes 21 Seconds West 38.4 feet more or less to **the ending**

point at: 41 degrees 39 minutes 32.58 seconds North Latitude and -111 degrees 17 minutes 55.03 seconds West Longitude, which can be converted to mapping accuracy State Plane Utah North Zone NAD 83 feet coordinates of X = 1,695,445.9 feet and Y = 3,763,915.0 feet.