

**Acknowledgment and
Notice of Acknowledgment
of Acceptance of R.S. 2477
Right-of-Way Grant**

Recorded NOV 10 2008 Filing No. 75938
At 3:15 ~~AM~~/PM in Book R10 Page 1925
Fee No Fee Debra L. Ames Rich County Recorder
Requested by State of Utah

THE STATE OF UTAH

TO ALL WHOM THESE PRESENTS SHALL COME, Greeting:

Know ye, This is an Acknowledgment and Notice of Acknowledgment made under Utah Code Sections 72-5-309 through 310 inclusive, that the grant of the United States of America of “the right of way for the construction of highways over public lands, not reserved for public uses” under United States Revised Statutes 2477 (43 U.S.C. Section 932 (repealed October 21, 1976, with proviso recognizing the validity of rights-of-way already established)) was accepted for and on behalf of the State of Utah and its political subdivision Rich County as it pertains to the highway located in Rich County known as AR78A; County Road Number: AR78A; State Geographic Information Database (SGID) Road Identification Number: RD170551. Total road length is 0.56 miles more or less.

The reason for this Acknowledgment and Notice of Acknowledgment includes, but is not limited to, the fact that the road was constructed, mechanically, or by continuous use as a public highway for a period of at least ten years, over public lands not reserved for public uses, prior to the earlier of (a) the October 21, 1976 repeal of R.S. 2477 or (b) the date the servient estate was reserved for public uses.

This Acknowledgment and Notice of Acknowledgment applies only to the segments of the road that traverse land owned by the Bureau of Land Management, United States Department of the Interior, and does not apply to segments of the road that traverse land owned by any other person or entity. The State of Utah and its political subdivisions reserve the right to make further acknowledgments and notices of acknowledgment with regard to road segments that traverse land owned by other entities, including the United States of America, through one or more of its agencies.

A printed copy of a map showing the location of the road in said county is appended hereto as “Attachment 1,” a printed copy of representative photos of the road is appended hereto as “Attachment 2,” a printed copy of a description of the beginning and ending points of the entire road together with a list of Townships, Ranges and Sections that may be traversed by the road in said county is appended hereto as “Attachment 3,” and a printed copy of the Road Centerline Description Cover Page(s) is appended hereto as “Attachment 4.” The Appendices listed in “Attachment 4” that contain the actual road centerline descriptions are incorporated herein by reference. Affidavits provided by individuals familiar with the road are appended hereto as “Attachment 5.”

A printed copy of this Acknowledgment and Notice of Acknowledgment, together with its Attachments and Appendices, may be viewed and/or obtained at the office of the Utah State Archives.

An electronic copy of this Acknowledgment and Notice of Acknowledgment, together with its Attachments and Appendices, may be viewed and/or downloaded as read-only PDF (Portable Document Format) files via the

Internet at <http://recorded2477roads.utah.gov>.

The owner of the servient estate in the land underlying the road-segments subject to this Acknowledgment and Notice is believed to be the United States of America through one or more of its agencies. Any of such agencies or any other person with a servient ownership claim or a competing dominant estate right-of-way ownership claim, may file a petition in the State District Court for Salt Lake County for a decision regarding the correctness of this Acknowledgment. A claimant shall file a petition within sixty (60) days after receipt of this Notice.

In Witness Whereof, I, John Harja, the official designee of the Governor of the State of Utah, in conformity to the laws of the State (Utah Code Sections 72-5-308 through 310 inclusive), have caused this Acknowledgment and Notice of Acknowledgment to be made.

Signed by my hand in Salt Lake City, Utah, the 7th day of November, 2008.

By the Governor's Designee



John Harja

CERTIFICATION

State of Utah)
 : ss
County of Salt Lake)

I hereby certify that the signer of the foregoing document, John Harja, is personally known by me, has made a voluntary signature and taken an oath stating that he is the official designee of the Governor of the State of Utah and is authorized to sign this document on the Governor's behalf pursuant to Utah Code Section 72-5-309. He further vouched that, based upon information and belief, the facts alleged therein are true.

Dated this 7th day of November, 2008.

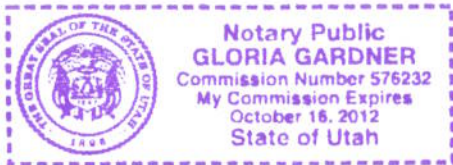



Notary Public

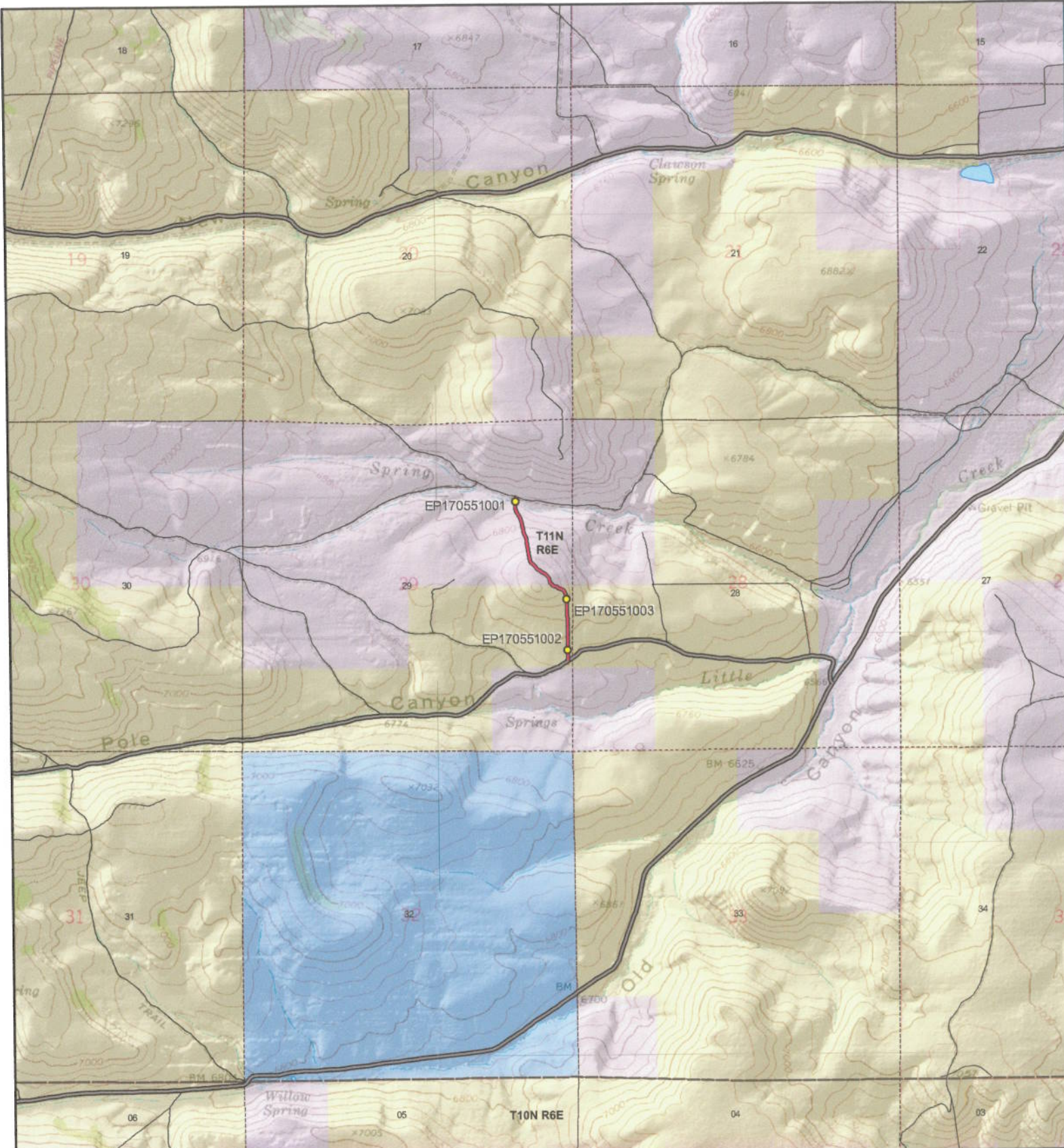

AR78A - Rich County
SGID RD_ID RD170551 CO_UNIQUE AR78A

- | | | |
|--|---|--|
| Land Ownership Categories | Misc | Transportation Network |
| <ul style="list-style-type: none"> ● BLM ◆ Private ◆ SITLA, State Trust Land ◆ USFS, National Forest ◆ State Parks and Recreation ◆ UDWR Wildlife Reserve | <ul style="list-style-type: none"> ● Photo Event Point Section = 1 Mile | <ul style="list-style-type: none"> — AR78A — Title V: Issued Or Under Consideration By BLM Or County County B Road State / U.S. Highway Other Roads |

Map prepared by the State of Utah
Automated Geographic Reference Center
Room 5130 State Office Building
Salt Lake City, Utah 84114
Oct 16, 2008

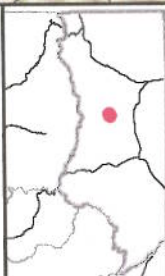

Scale
1:24,998
1 in = 0 miles



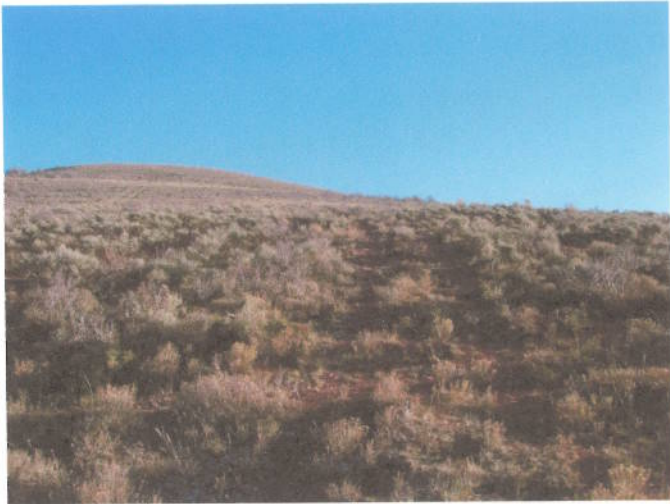

EP170551001



EP170551002



EP170551003

EP000000000

EP000000000

EP000000000

AR78A - Rich County
SGID RD_ID RD170551

Map prepared by the State of Utah
Automated Geographic Reference Center
Room 5130 State Office Building
Salt Lake City, Utah 84114
October 27, 2008

1928



Attachment 3

Beginning & Ending Points and Township, Range, and Section References For:

Popular Name: AR78A

County: Rich

County Road Number: AR78A

State Geographic Information Database (SGID) Road Identification Number: RD170551.

Total Road Length: 0.56 miles more or less.

Beginning at a point on the road centerline located at 41 degrees 39 minutes 33.66 seconds North Latitude and -111 degrees 17 minutes 05.21 seconds West Longitude, which can be converted to mapping accuracy State Plane Utah North Zone NAD 83 feet coordinates of X = 1,699,227.5 feet and Y = 3,764,034.0 feet based on the US Survey Foot conversion.

Ending at a point on the road centerline located at 41 degrees 39 minutes 59.56 seconds North Latitude and -111 degrees 17 minutes 15.98 seconds West Longitude, which can be converted to mapping accuracy State Plane Utah North Zone NAD 83 feet coordinates of X = 1,698,403.3 feet and Y = 3,766,653.3 feet based on the US Survey Foot conversion.

This road may traverse:

Township 11 North Range 6 East, Section(s) 29, Salt Lake Base & Meridian
See Attachment 1 above for a cartographic depiction of the course of this road.

**Attachment 4
Road Centerline Description Cover Page(s)**

Popular Name: AR78A

County: Rich

County Road Number: AR78A

State Geographic Information Database (SGID) Road Identification Number: RD170551.

Total Road Length: 0.56 miles more or less.

Centerline Descriptions Of Road-Segments That Cross Over Federally Owned Land, Derived From Global Positioning System Data And Cross-checked against USGS Digital Orthophoto Quadrangles Compiled By The Utah Automated Geographic Reference Center And Entered Into The State Geographic Information Database (SGID).

Road-Segments Listed by SGID Road Identification Number (RD ID)	Road-Segment Numbers	Believed Ownership Of Servient Estate	Approximate Segment Length	See Attached Appendix
RD170551	001	BLM	0.25 Miles	A
RD170551	002	PVT	0.31 Miles	(not shown)
		Total Road Length	0.56	_____

* Indicates that a Title V permit will be requested, is in process, or has been issued.

† Indicates that road-segments crossing Forest Service land are under consideration by the state and county as of the date of this Acknowledgment and Notice of Acknowledgment.

Attachment 5

AFFIDAVIT OF CLAYTON WAMSLEY
RICH COUNTY, UTAH
RICH COUNTY D ROAD NO. AR78A

State of Utah)
 : ss.
County of Rich)

I, CLAYTON WAMSLEY, testify and declare under oath as follows:

1. I am an adult competent to testify about the matters set forth in this affidavit. My testimony is based upon my personal knowledge and experience. I was born on February 25, 1928, in Garden City, Rich County, Utah. I have lived in Rich County all of my life and have been involved in ranching, on and off, in Rich County all of my life. From 1955 to 1992 I worked for the State of Utah Department of Transportation and provided assistance to the Game Warden.

2. I have traveled and am familiar with Rich County Road No. AR78A and the land it traverses.

3. I took the following steps to verify that the road I refer to in this affidavit and Rich County Road No. AR78A (the “ Road”) are the same road:

a. I examined a large Rich County map depicting the Road in relation to other roads, intersections and landmarks. I initialed the Road on the large map verifying that it is accurately depicted on the map and it is the road I refer to herein.

b. I examined the map attached to this affidavit depicting the Road and surrounding area and verified that the Road is accurately depicted on the map and is the road I refer to herein.

c. I viewed aerial photography of the Road, as well as ground photography, and verified that the aerial and ground photography accurately depict the road I refer to in this affidavit.

4. I have personally traveled the Road from the early 1960s through 1976 and continuing until 2004, (“the Time Period of My Experience”). It is the reputation in the community that the Road was traveled as early as the early 1900s, prior to my earliest recollection.

5. When I last traveled and observed the Road in 2004, it appeared to follow the same route as in the early 1960s, when I first traveled and observed it.

6. During the Time Period of My Experience the Road has been traveled weekly, weather permitting.

7. During the Time Period of My Experience I have personally traveled the Road by various means, including pickup truck, and I have observed others from the general public traveling it by the same means, plus ATVs.

8. During the Time Period of My Experience I have personally used the Road for hunting and I have observed others from the general public using the Road for the same purposes, plus livestock operations.

DATED this 29 day of October, 2008.

Clayton Wamsley
CLAYTON WAMSLEY

SUBSCRIBED AND SWORN to before me this 29th day of October, 2008.

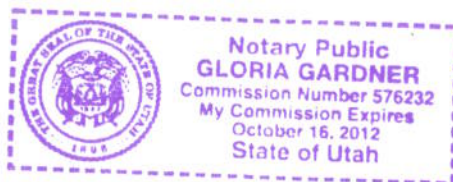

Gloria Gardner
NOTARY PUBLIC

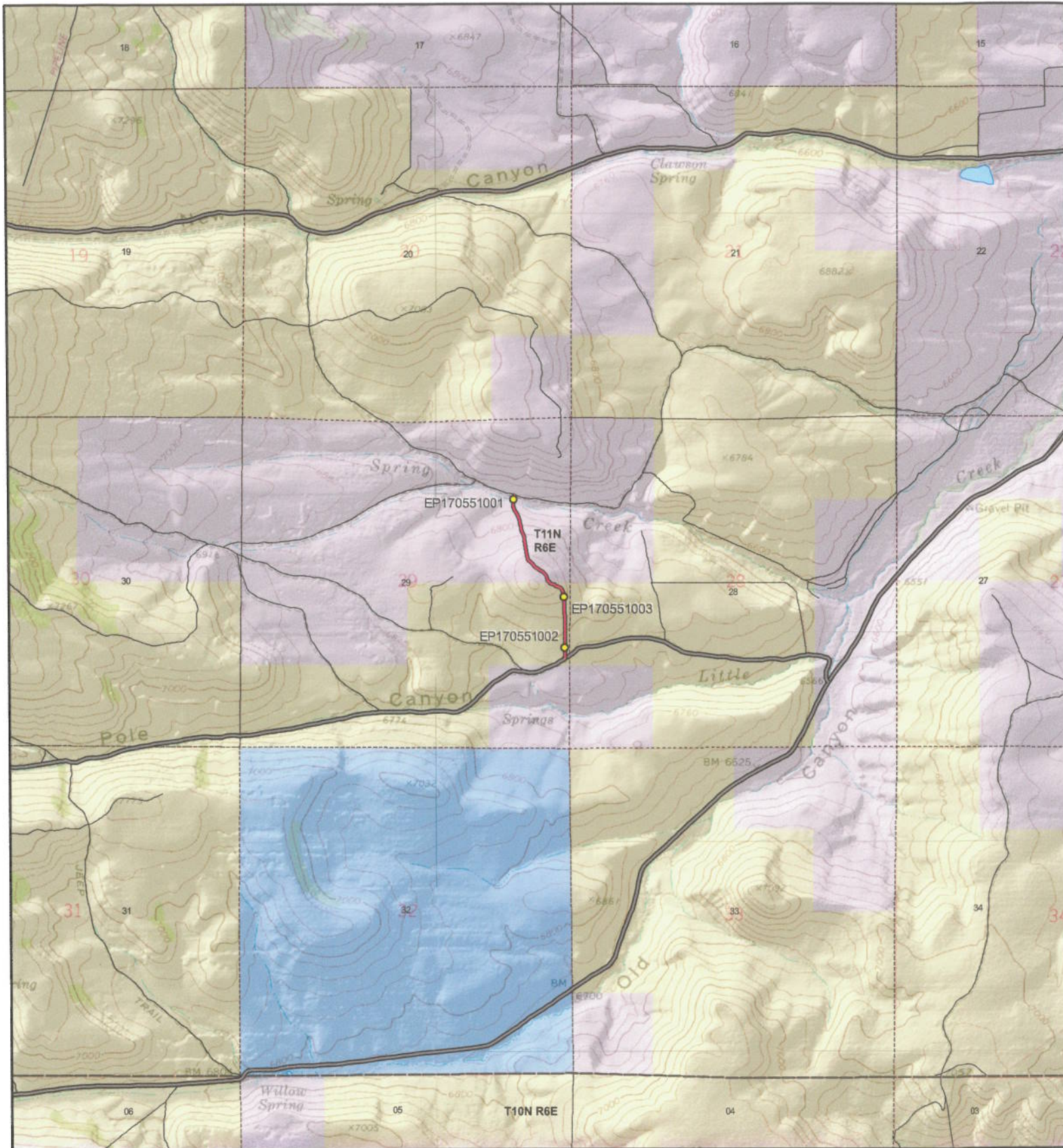

AR78A - Rich County

SGID RD_ID RD170551 CO_UNIQUE AR78A

Land Ownership Categories

- BLM
- Private
- SITLA, State Trust Land
- USFS, National Forest
- State Parks and Recreation
- UDWR Wildlife Reserve

Misc

- Photo Event Point
- Section = 1 Mile

Transportation Network

- AR78A
- Title V: Issued Or Under Consideration By BLM Or County
- County B Road
- State / U.S. Highway
- Other Roads

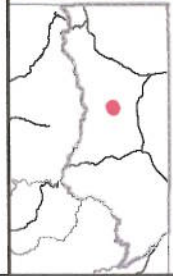

Scale
1:24,998
1 in = 0 miles

Map prepared by the State of Utah
Automated Geographic Reference Center
Room 5130 State Office Building
Salt Lake City, Utah 84114
Oct 16, 2008



AFFIDAVIT OF THOMAS L. BRITTON
RICH COUNTY, UTAH
RICH COUNTY D ROAD NO. AR78A

State of Utah)
 : ss.
County of Rich)

I, THOMAS L. BRITTON, testify and declare under oath as follows:

1. I am an adult competent to testify about the matters set forth in this affidavit. My testimony is based upon my personal knowledge and experience. I was born on December 26, 1948, in Kalispell, Montana. I have lived in Rich County and have been involved in ranching in Rich County for 50 years. I have worked for the Rich County Roads Department since 1978.

2. I have traveled and am familiar with Rich County Road No. AR78A and the land it traverses.

3. I took the following steps to verify that the road I refer to in this affidavit and Rich County Road No. AR78A (the "Road") are the same road:

a. I examined a large Rich County map depicting the Road in relation to other roads, intersections and landmarks. I initialed the Road on the large map verifying that it is accurately depicted on the map and it is the road I refer to herein.

b. I examined the map attached to this affidavit depicting the Road and surrounding area and verified that the Road is accurately depicted on the map and is the road I refer to herein.

c. I viewed aerial photography of the Road, as well as ground photography, and verified that the aerial and ground photography accurately depict the road I refer to in this affidavit.

4. I have personally traveled the Road from the early 1960s through 1976 and continuing until the late 1980s, (“the Time Period of My Experience”). It is the reputation in the community that the Road was traveled as early as the early 1960s, prior to my earliest recollection.

5. When I last traveled and observed the Road in the late 1980s, it appeared to follow the same route as in the early 1960s, when I first traveled and observed it.

6. During the Time Period of My Experience the Road has been traveled monthly, weather permitting.

7. During the Time Period of My Experience I have personally traveled the Road by pickup truck and saddle horse and I have observed others from the general public traveling it by the same means, plus ATVs.

8. During the Time Period of My Experience I have personally used the Road for hunting, livestock operations and recreation and I have observed others from the general public using the Road for the same purposes.

DATED this 27 day of October, 2008.

THOMAS L. BRITTON

SUBSCRIBED AND SWORN to before me this 27th day of October, 2008.

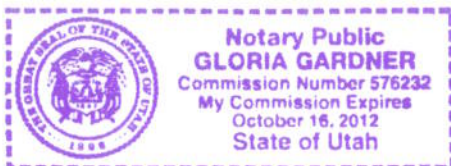

NOTARY PUBLIC

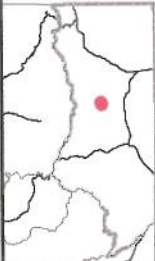
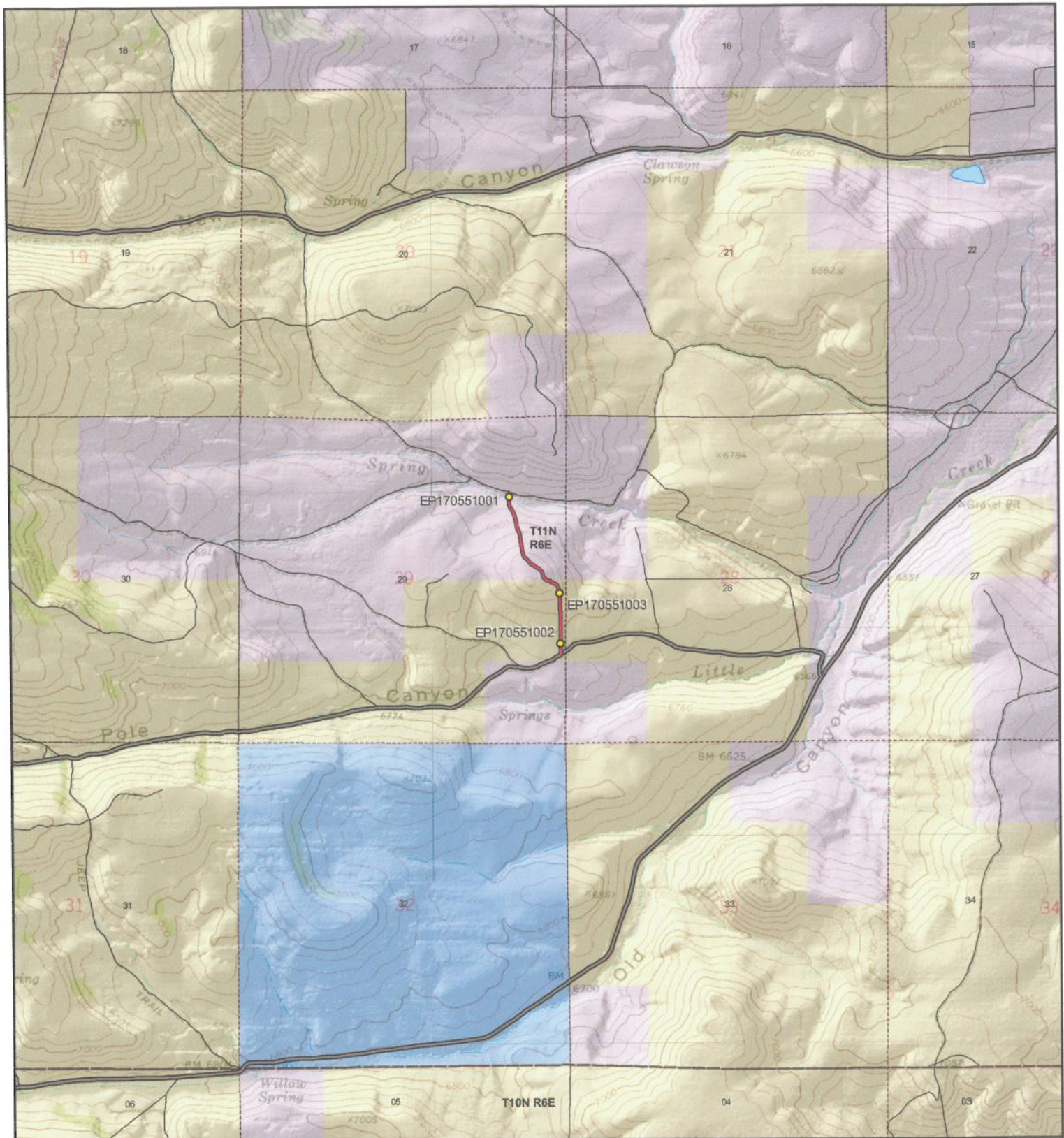

Scale
1:24,996
1 in = 0 miles

AR78A - Rich County
SGID RD_ID RD170551 CO_UNIQUE AR78A

Land Ownership Categories

- BLM
- ◆ Private
- ◆ SITLA, State Trust Land
- ◆ USFS, National Forest
- ◆ State Parks and Recreation
- ◆ UDWR Wildlife Reserve

Misc

- Photo Event Point
- Section = 1 Mile

Transportation Network

- AR78A
- Title V; Issued Or Under Consideration By BLM Or County
- County B Road
- State / U.S. Highway
- Other Roads

Map prepared by the State of Utah
 Automated Geographic Reference Center
 Room 5130 State Office Building
 Salt Lake City, Utah 84114
 Oct 16, 2006



Appendix A to Attachment 4

Popular Name: AR78A

County: Rich

County Road Number: AR78A

State Geographic Information Database (SGID) Road Identification Number: RD170551.

Road-Segment Number: 001

Road-Segment Length: 0.25 miles more or less.

Believed owner of the land underlying this road-segment is: Bureau of Land Management.

The following description is based upon the geographic coordinate system using the NAD83 Datum. The source is GPS mapping grade data as indicated in the metadata and/or the transportation data model of the State of Utah Geographic Information Database (SGID).

The road-segment itself is the monument that is identified by its physical presence on the land. The location of said physical presence is closely approximated by mapping grade Global Positioning System (GPS) data. Said data are checked against the corresponding gray-scale 1-meter Digital Orthophoto Quadrangles published by the United States Geological Survey (USGS) to verify a reasonable degree of accuracy. In circumstances where accurate satellite signal acquisition is not possible, such as deep, narrow canyons or under a canopy of dense foliage, or where very sharp curves in the road make accuracy questionable, such portions of the road were digitized from the corresponding gray-scale 1-meter Digital Orthophoto Quadrangles published by the United States Geological Survey (USGS).

This road-segment may traverse:

Township 11 North Range 6 East, Section(s) 29, Salt Lake Base & Meridian

The following description closely approximates the location of the centerline of the physical monument (AR78A)-- Segment 001 based on mapping grade Global Positioning System (GPS) data as defined above:

Beginning at a point on the road center line located at 41 degrees 39 minutes 33.66 seconds North Latitude and -111 degrees 17 minutes 05.21 seconds West Longitude, which can be converted to mapping accuracy State Plane Utah North Zone NAD 83 feet coordinates of X = 1,699,227.5 feet and Y = 3,764,034.0 feet; thence the following courses along the said road center line:

thence North 02 Degrees 37 Minutes 18 Seconds West 8.2 feet
thence North 05 Degrees 05 Minutes 41 Seconds West 7.9 feet
thence North 00 Degrees 19 Minutes 52 Seconds West 7.9 feet
thence North 00 Degrees 19 Minutes 52 Seconds West 8.2 feet
thence North 00 Degrees 19 Minutes 52 Seconds West 8.5 feet
thence North 02 Degrees 22 Minutes 35 Seconds West 9.2 feet
thence North 00 Degrees 19 Minutes 52 Seconds West 10.5 feet
thence North 01 Degrees 15 Minutes 35 Seconds East 11.8 feet
thence North 00 Degrees 19 Minutes 52 Seconds West 11.8 feet
thence North 00 Degrees 19 Minutes 52 Seconds West 10.2 feet
thence North 00 Degrees 19 Minutes 52 Seconds West 6.6 feet
thence North 00 Degrees 19 Minutes 52 Seconds West 9.5 feet

thence North 00 Degrees 19 Minutes 52 Seconds West 9.5 feet
thence North 02 Degrees 14 Minutes 25 Seconds West 9.9 feet
thence North 01 Degrees 30 Minutes 59 Seconds East 10.2 feet
thence North 00 Degrees 19 Minutes 52 Seconds West 9.8 feet
thence North 02 Degrees 40 Minutes 06 Seconds West 8 feet
thence North 00 Degrees 19 Minutes 52 Seconds West 6.4 feet
thence North 00 Degrees 19 Minutes 52 Seconds West 5.9 feet
thence North 00 Degrees 19 Minutes 52 Seconds West 6.2 feet
thence North 00 Degrees 19 Minutes 52 Seconds West 6.2 feet
thence North 00 Degrees 19 Minutes 52 Seconds West 5.6 feet
thence North 03 Degrees 41 Minutes 51 Seconds West 5.6 feet
thence North 00 Degrees 19 Minutes 52 Seconds West 5.6 feet
thence North 00 Degrees 19 Minutes 52 Seconds West 6.2 feet
thence North 00 Degrees 19 Minutes 52 Seconds West 5.9 feet
thence North 00 Degrees 19 Minutes 52 Seconds West 5.9 feet
thence North 03 Degrees 02 Minutes 06 Seconds East 5.6 feet
thence North 00 Degrees 19 Minutes 52 Seconds West 5.6 feet
thence North 03 Degrees 14 Minutes 42 Seconds East 5.3 feet
thence North 00 Degrees 19 Minutes 52 Seconds West 6.2 feet
thence North 00 Degrees 19 Minutes 52 Seconds West 5.9 feet
thence North 05 Degrees 40 Minutes 40 Seconds East 6.3 feet
thence North 06 Degrees 20 Minutes 24 Seconds West 6.3 feet
thence North 00 Degrees 19 Minutes 52 Seconds West 6.2 feet
thence North 03 Degrees 20 Minutes 38 Seconds West 6.2 feet
thence North 06 Degrees 40 Minutes 17 Seconds West 5.9 feet
thence North 00 Degrees 19 Minutes 52 Seconds West 5.9 feet
thence North 07 Degrees 02 Minutes 27 Seconds West 5.6 feet
thence North 00 Degrees 19 Minutes 52 Seconds West 5.9 feet
thence North 03 Degrees 30 Minutes 39 Seconds West 5.9 feet
thence North 00 Degrees 19 Minutes 52 Seconds West 6.6 feet
thence North 02 Degrees 31 Minutes 52 Seconds East 6.6 feet
thence North 03 Degrees 20 Minutes 38 Seconds West 6.2 feet
thence North 02 Degrees 50 Minutes 55 Seconds East 5.9 feet
thence North 02 Degrees 03 Minutes 17 Seconds East 7.9 feet
thence North 00 Degrees 19 Minutes 52 Seconds West 8.2 feet
thence North 00 Degrees 19 Minutes 52 Seconds West 7.9 feet
thence North 00 Degrees 19 Minutes 52 Seconds West 8.2 feet
thence North 02 Degrees 43 Minutes 01 Seconds West 7.9 feet
thence North 04 Degrees 34 Minutes 03 Seconds West 8.9 feet
thence North 02 Degrees 37 Minutes 18 Seconds West 8.2 feet
thence North 04 Degrees 43 Minutes 47 Seconds West 8.6 feet
thence North 02 Degrees 22 Minutes 35 Seconds West 9.2 feet
thence North 02 Degrees 22 Minutes 35 Seconds West 9.2 feet
thence North 02 Degrees 14 Minutes 25 Seconds West 9.9 feet
thence North 00 Degrees 19 Minutes 52 Seconds West 12.8 feet
thence North 01 Degrees 56 Minutes 41 Seconds West 23.3 feet
thence North 00 Degrees 58 Minutes 04 Seconds West 29.5 feet
thence North 00 Degrees 19 Minutes 52 Seconds West 33.1 feet
thence North 05 Degrees 22 Minutes 45 Seconds East 29.7 feet

thence North 00 Degrees 52 Minutes 55 Seconds West 34.1 feet
thence North 02 Degrees 58 Minutes 54 Seconds West 35.5 feet
thence North 00 Degrees 19 Minutes 52 Seconds West 34.1 feet
thence North 00 Degrees 19 Minutes 52 Seconds West 31.5 feet
thence North 03 Degrees 16 Minutes 55 Seconds West 31.9 feet
thence North 02 Degrees 02 Minutes 58 Seconds West 32.8 feet
thence North 00 Degrees 19 Minutes 52 Seconds West 32.5 feet
thence North 00 Degrees 15 Minutes 12 Seconds East 32.2 feet
thence North 02 Degrees 15 Minutes 42 Seconds West 29.2 feet
thence North 02 Degrees 25 Minutes 35 Seconds West 26.9 feet
thence North 05 Degrees 13 Minutes 49 Seconds West 23.1 feet
thence North 01 Degrees 46 Minutes 53 Seconds West 25.9 feet
thence North 03 Degrees 09 Minutes 29 Seconds East 27 feet
thence North 03 Degrees 20 Minutes 11 Seconds East 25.7 feet
thence North 01 Degrees 08 Minutes 58 Seconds West 23 feet
thence North 02 Degrees 22 Minutes 35 Seconds West 18.4 feet
thence North 12 Degrees 20 Minutes 33 Seconds West 15.8 feet
thence North 27 Degrees 53 Minutes 02 Seconds West 17 feet
thence North 35 Degrees 43 Minutes 33 Seconds West 15.3 feet
thence North 25 Degrees 47 Minutes 40 Seconds West 15.3 feet
thence North 30 Degrees 51 Minutes 39 Seconds West 14.9 feet
thence North 15 Degrees 47 Minutes 32 Seconds West 16 feet
thence North 19 Degrees 27 Minutes 53 Seconds West 17 feet
thence North 23 Degrees 31 Minutes 47 Seconds West 15 feet
thence North 51 Degrees 40 Minutes 17 Seconds West 14.7 feet
thence North 79 Degrees 24 Minutes 30 Seconds West 19.1 feet
thence North 80 Degrees 06 Minutes 32 Seconds West 20.3 feet
thence North 62 Degrees 05 Minutes 37 Seconds West 20.1 feet
thence North 59 Degrees 22 Minutes 02 Seconds West 17.2 feet
thence North 41 Degrees 31 Minutes 01 Seconds West 17.4 feet
thence North 58 Degrees 19 Minutes 32 Seconds West 21.7 feet
thence North 79 Degrees 08 Minutes 58 Seconds West 28.8 feet
thence North 84 Degrees 04 Minutes 37 Seconds West 24.1 feet
thence North 39 Degrees 48 Minutes 30 Seconds West 17.6 feet more or less to **the ending**

point at: 41 degrees 39 minutes 45.58 seconds North Latitude and -111 degrees 17 minutes 08.37 seconds West Longitude, which can be converted to mapping accuracy State Plane Utah North Zone NAD 83 feet coordinates of X = 1,698,984.8 feet and Y = 3,765,239.6 feet.