

**Acknowledgment and
Notice of Acknowledgment
of Acceptance of R.S. 2477
Right-of-Way Grant**

Recorded NOV 10 2008 Filing No. 75948
At 3:15 ~~AM~~/PM in Book R10 Page 2052
Fee No fee Debra L. Ames Rich County Recorder
Requested by State of Utah

THE STATE OF UTAH

TO ALL WHOM THESE PRESENTS SHALL COME, Greeting:

Know ye, This is an Acknowledgment and Notice of Acknowledgment made under Utah Code Sections 72-5-309 through 310 inclusive, that the grant of the United States of America of “the right of way for the construction of highways over public lands, not reserved for public uses” under United States Revised Statutes 2477 (43 U.S.C. Section 932 (repealed October 21, 1976, with proviso recognizing the validity of rights-of-way already established)) was accepted for and on behalf of the State of Utah and its political subdivision Rich County as it pertains to the highway located in Rich County known as AR81; County Road Number: AR81; State Geographic Information Database (SGID) Road Identification Number: RD170561. Total road length is 2.07 miles more or less.

The reason for this Acknowledgment and Notice of Acknowledgment includes, but is not limited to, the fact that the road was constructed, mechanically, or by continuous use as a public highway for a period of at least ten years, over public lands not reserved for public uses, prior to the earlier of (a) the October 21, 1976 repeal of R.S. 2477 or (b) the date the servient estate was reserved for public uses.

This Acknowledgment and Notice of Acknowledgment applies only to the segments of the road that traverse land owned by the Bureau of Land Management, United States Department of the Interior, and does not apply to segments of the road that traverse land owned by any other person or entity. The State of Utah and its political subdivisions reserve the right to make further acknowledgments and notices of acknowledgment with regard to road segments that traverse land owned by other entities, including the United States of America, through one or more of its agencies.

A printed copy of a map showing the location of the road in said county is appended hereto as “Attachment 1,” a printed copy of representative photos of the road is appended hereto as “Attachment 2,” a printed copy of a description of the beginning and ending points of the entire road together with a list of Townships, Ranges and Sections that may be traversed by the road in said county is appended hereto as “Attachment 3,” and a printed copy of the Road Centerline Description Cover Page(s) is appended hereto as “Attachment 4.” The Appendices listed in “Attachment 4” that contain the actual road centerline descriptions are incorporated herein by reference. Affidavits provided by individuals familiar with the road are appended hereto as “Attachment 5.”

A printed copy of this Acknowledgment and Notice of Acknowledgment, together with its Attachments and Appendices, may be viewed and/or obtained at the office of the Utah State Archives.

An electronic copy of this Acknowledgment and Notice of Acknowledgment, together with its Attachments and Appendices, may be viewed and/or downloaded as read-only PDF (Portable Document Format) files via the

Internet at <http://recorded2477roads.utah.gov>.

The owner of the servient estate in the land underlying the road-segments subject to this Acknowledgment and Notice is believed to be the United States of America through one or more of its agencies. Any of such agencies or any other person with a servient ownership claim or a competing dominant estate right-of-way ownership claim, may file a petition in the State District Court for Salt Lake County for a decision regarding the correctness of this Acknowledgment. A claimant shall file a petition within sixty (60) days after receipt of this Notice.

In Witness Whereof, I, John Harja, the official designee of the Governor of the State of Utah, in conformity to the laws of the State (Utah Code Sections 72-5-308 through 310 inclusive), have caused this Acknowledgment and Notice of Acknowledgment to be made.

Signed by my hand in Salt Lake City, Utah, the 7th day of November, 2008.

By the Governor's Designee



John Harja

CERTIFICATION

State of Utah)
 : ss
County of Salt Lake)

I hereby certify that the signer of the foregoing document, John Harja, is personally known by me, has made a voluntary signature and taken an oath stating that he is the official designee of the Governor of the State of Utah and is authorized to sign this document on the Governor's behalf pursuant to Utah Code Section 72-5-309. He further vouched that, based upon information and belief, the facts alleged therein are true.

Dated this 7th day of November, 2008.

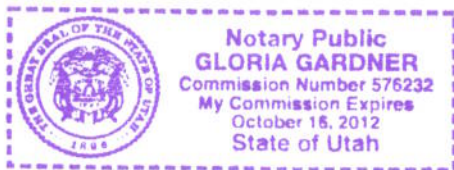



Notary Public

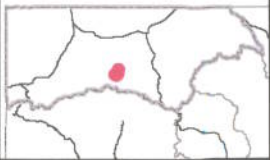
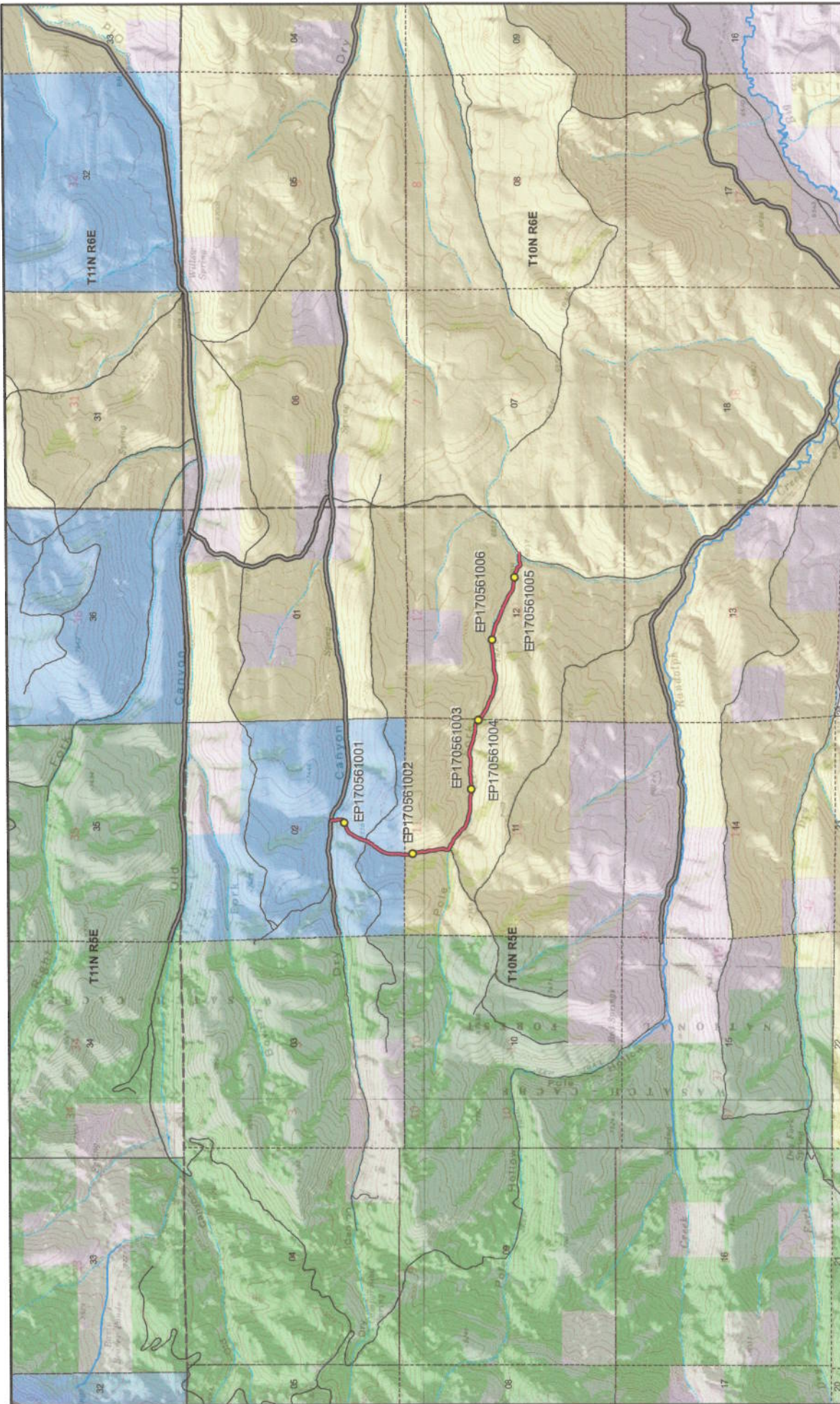

Attachment 1

SGID Road ID Number RD_ID: RD170561

Page 1 of 1

AR81 - Rich County
SGID RD_ID RD170561 CO_UNIQUE AR81

Land Ownership Categories

- BLM
- Private
- SITLA, State Trust Land
- USFS, National Forest
- State Parks and Recreation
- UDWR Wildlife Reserve

Misc

- Photo Event Point
- Section = 1 Mile

Transportation Network

- AR81
- Title V, Issued Or Under Consideration By BLM
- County B Road
- State / U.S. Highway
- Other Roads

Map prepared by the State of Utah
 Automated Mapping Services Center
 Room 5100 State Office Building
 Salt Lake City, Utah 84114
 Oct 20, 2008



EP170561001



EP170561002



EP170561003



EP170561004



EP170561005



EP170561006

**AR81 - Rich County
SGID RD_ID RD170561**

Map prepared by the State of Utah
Automated Geographic Reference Center
Room 5130 State Office Building
Salt Lake City, Utah 84114
October 27, 2008



Attachment 3

Beginning & Ending Points and Township, Range, and Section References For:

Popular Name: AR81

County: Rich

County Road Number: AR81

State Geographic Information Database (SGID) Road Identification Number: RD170561.

Total Road Length: 2.07 miles more or less.

Beginning at a point on the road centerline located at 41 degrees 37 minutes 52.19 seconds North Latitude and -111 degrees 21 minutes 03.66 seconds West Longitude, which can be converted to mapping accuracy State Plane Utah North Zone NAD 83 feet coordinates of X = 1,681,145.6 feet and Y = 3,753,725.7 feet based on the US Survey Foot conversion.

Ending at a point on the road centerline located at 41 degrees 37 minutes 07.28 seconds North Latitude and -111 degrees 19 minutes 37.69 seconds West Longitude, which can be converted to mapping accuracy State Plane Utah North Zone NAD 83 feet coordinates of X = 1,687,683.1 feet and Y = 3,749,191.9 feet based on the US Survey Foot conversion.

This road may traverse:

Township 10 North Range 5 East, Section(s) 2,11,12, Salt Lake Base & Meridian
See Attachment 1 above for a cartographic depiction of the course of this road.

Attachment 4
Road Centerline Description Cover Page(s)

Popular Name: AR81

County: Rich

County Road Number: AR81

State Geographic Information Database (SGID) Road Identification Number: RD170561.

Total Road Length: 2.07 miles more or less.

Centerline Descriptions Of Road-Segments That Cross Over Federally Owned Land, Derived From Global Positioning System Data And Cross-checked against USGS Digital Orthophoto Quadrangles Compiled By The Utah Automated Geographic Reference Center And Entered Into The State Geographic Information Database (SGID).

Road-Segments Listed by SGID Road Identification Number (RD ID)	Road-Segment Numbers	Believed Ownership Of Servient Estate	Approximate Segment Length	See Attached Appendix
RD170561	001	ST	0.41 Miles	(not shown)
RD170561	002	BLM	1.66 Miles	A
		Total Road Length	2.07	_____

* Indicates that a Title V permit will be requested, is in process, or has been issued.

† Indicates that road-segments crossing Forest Service land are under consideration by the state and county as of the date of this Acknowledgment and Notice of Acknowledgment.

Attachment 5

AFFIDAVIT OF BEN A. ARGYLE
RICH COUNTY, UTAH
RICH COUNTY D ROAD NO. AR81

State of Utah)
 : ss.
County of Rich)

I, BEN A. ARGYLE, testify and declare under oath as follows:

1. I am an adult competent to testify about the matters set forth in this affidavit. My testimony is based upon my personal knowledge and experience. I was born on August 16, 1946 in Coalville, Utah. I have lived in Rich County for 58 years. I have been a cattle rancher for the past 50 years.

2. I have traveled and am familiar with Rich County Road No. AR81 and the land it traverses.

3. I took the following steps to verify that the road I refer to in this affidavit and Rich County Road No. AR 81 (the "Road") are the same road:

a. I examined a large Rich County map depicting the Road in relation to other roads, intersections and landmarks. I initialed the Road on the large map verifying that it is accurately depicted on the map and it is the road I refer to herein.

b. I examined the map attached to this affidavit depicting the Road and surrounding area and verified that the Road is accurately depicted on the map and is the road I refer to herein.

c. I viewed aerial photography of the Road, as well as ground photography, and verified that the aerial and ground photography accurately depict the road I refer to in this affidavit.

4. I have personally traveled the Road from 1962 through 1976 and continuing until 2008, ("the Time Period of My Experience"). It is the reputation in the community that the Road was traveled as early as the early 1900s, prior to my earliest recollection.

5. When I last traveled and observed the Road in 2008, it appeared to follow the same route as in 1962 when I first traveled and observed it.

6. During the Time Period of My Experience the Road has been traveled approximately weekly, weather permitting during grazing season, and monthly, weather permitting throughout the remainder of the year.

7. During the Time Period of My Experience I have personally traveled the Road by various means, including pickup truck, ATVs and horseback, and I have observed others from the general public traveling it by the same means and jeeps.

8. During the Time Period of My Experience I have personally used the Road for livestock operations, hunting, traveling in and through the area and I have observed others from the general public using the Road for the same purposes and others including fire control, wildlife study, fence maintenance, wood gathering, predator control and sightseeing.

DATED this 23 day of October, 2008.

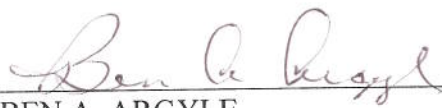
BEN A. ARGYLE

SUBSCRIBED AND SWORN to before me this 23rd day of October, 2008.

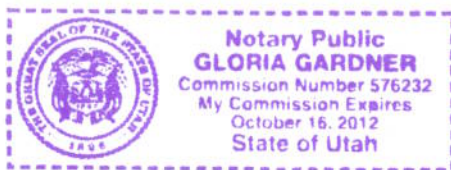

NOTARY PUBLIC

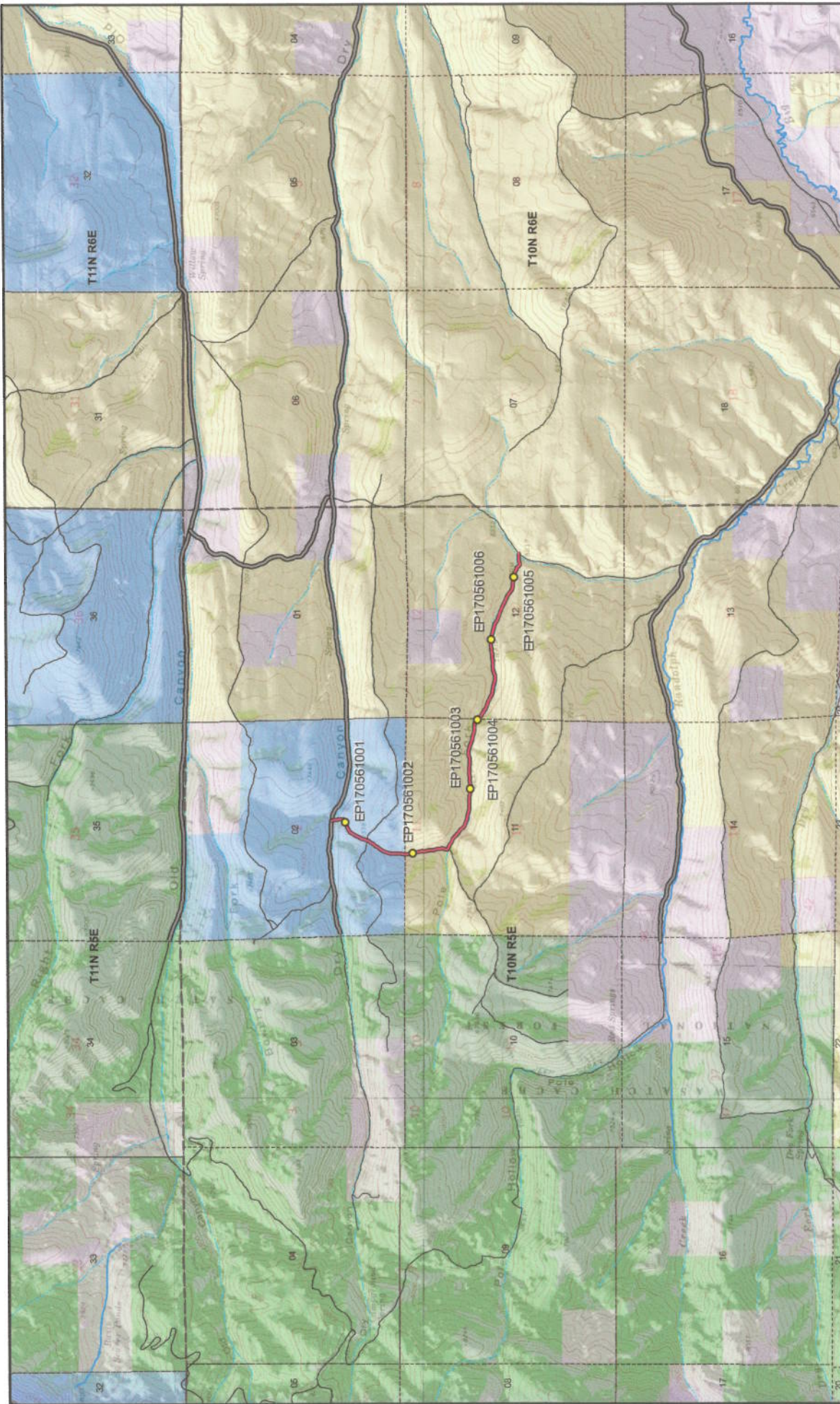

SGID RD_ID RD170561 CO_UNIQUE AR81

Rich County

Transportation Network

- AR81 Title V, Issued Or Under Consideration By BLM Or County
- County B Road
- State / U.S. Highway
- Other Roads

Land Ownership Categories

- BLM
- Private
- SITLA, State Trust Land
- USFS, National Forest
- State Parks and Recreation
- UDWR Wildlife Reserve

Misc

- Photo Event Point
- Section = 1 Mile

Map prepared by the State of Utah
 Agriculture, Forestry and Conservation Center
 Room 5130 State Office Building
 Salt Lake City, Utah 84114
 Oct 20, 2008





Scale
1:39,829
1 in = 16 miles



Attachment 1

SGID Road ID Number RD_ID: RD170561

Page 1 of 1

AFFIDAVIT OF ROSS G. ARGYLE
RICH COUNTY, UTAH
RICH COUNTY D ROAD NO. AR81

State of Utah)
 : ss.
County of Rich)

I, ROSS G. ARGYLE, testify and declare under oath as follows:

1. I am an adult competent to testify about the matters set forth in this affidavit. My testimony is based upon my personal knowledge and experience. I was born on May 30, 1936, in Randolph, Rich County, Utah, have lived in Rich County, Utah, all of my life and have been involved in livestock operations all of my adult life.

2. I have traveled and am familiar with Rich County Road No. AR81 and the land it traverses.

3. I took the following steps to verify that the road I refer to in this affidavit and Rich County Road No. AR81 (the "Road") are the same road:

a. I examined a large Rich County map depicting the Road in relation to other roads, intersections and landmarks. I initialed the Road on the large map verifying that it is accurately depicted on the map and it is the road I refer to herein.

b. I examined the map attached to this affidavit depicting the Road and surrounding area and verified that the Road is accurately depicted on the map and is the road I refer to herein.

c. I viewed aerial photography of the Road, as well as ground photography, and verified that the aerial and ground photography accurately depict the road I refer to in this affidavit.

4. I have personally traveled the Road from the early 1950s through 1976 and continuing until the 2008, (“the Time Period of My Experience”). It is the reputation in the community that the Road was traveled as early as the early 1900s.

5. When I last traveled and observed the Road in 2008, it appeared to follow the same route as in the early 1950s, when I first traveled and observed it.

6. During the Time Period of My Experience the Road was traveled weekly, weather permitting, during grazing and hunting season and monthly, weather permitting, during the other times of the year.

7. During the Time Period of My Experience I personally traveled the Road on horseback, pickup truck and I have observed others from the general public traveling it by the same means, plus ATVs.

8. During the Time Period of My Experience I have personally used the Road for hunting and livestock operations, and I have observed others from the general public using the Road for the same purposes.

DATED this 23 day of October, 2008.



ROSS G. ARGYLE

SUBSCRIBED AND SWORN to before me this 23rd day of October, 2008.



NOTARY PUBLIC

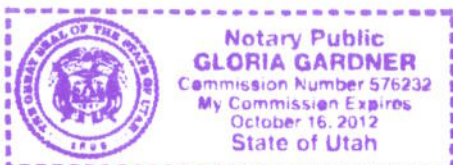

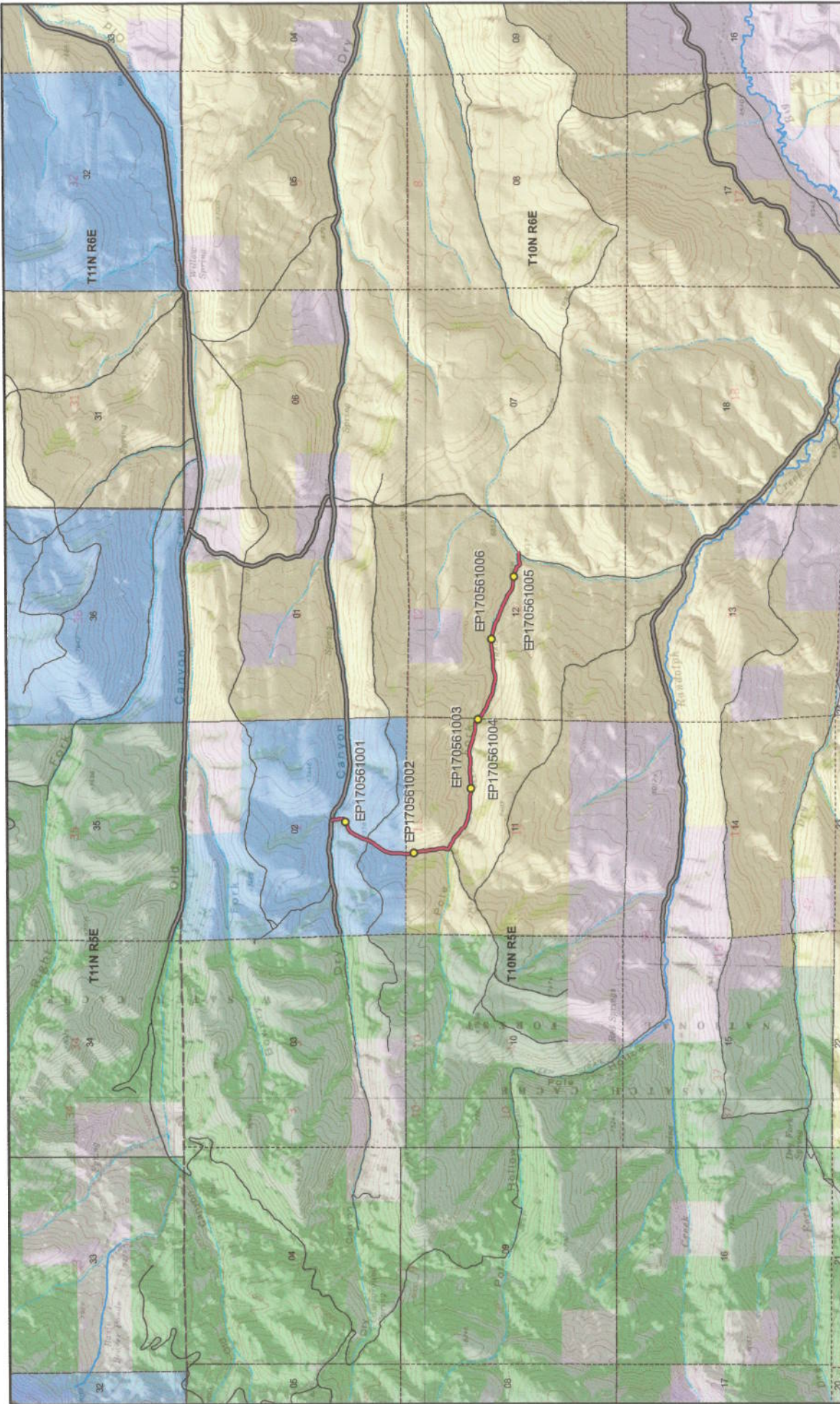

Map prepared by the State of Utah
 Automated Geographic Reference Center
 Room 5130 State Office Building
 Salt Lake City, Utah 84114
 Oct 20, 2008



AR81 - Rich County SGID RD_ID RD170561 CO_UNIQUE AR81

Land Ownership Categories	Misc	Transportation Network
<ul style="list-style-type: none"> BLM Private SITLA, State Trust Land USFS, National Forest State Parks and Recreation UDWR Wildlife Reserve 	<ul style="list-style-type: none"> Photo Event Point Section = 1 Mile 	<ul style="list-style-type: none"> AR81 Title V, Issued Or Under Consideration By BLM Or County County B Road State / U.S. Highway Other Roads



Scale
 1:38,829
 1 in = 10 miles



Appendix A to Attachment 4

Popular Name: AR81

County: Rich

County Road Number: AR81

State Geographic Information Database (SGID) Road Identification Number: RD170561.

Road-Segment Number: 002

Road-Segment Length: 1.66 miles more or less.

Believed owner of the land underlying this road-segment is: Bureau of Land Management.

The following description is based upon the geographic coordinate system using the NAD83 Datum. The source is GPS mapping grade data as indicated in the metadata and/or the transportation data model of the State of Utah Geographic Information Database (SGID).

The road-segment itself is the monument that is identified by its physical presence on the land. The location of said physical presence is closely approximated by mapping grade Global Positioning System (GPS) data. Said data are checked against the corresponding gray-scale 1-meter Digital Orthophoto Quadrangles published by the United States Geological Survey (USGS) to verify a reasonable degree of accuracy. In circumstances where accurate satellite signal acquisition is not possible, such as deep, narrow canyons or under a canopy of dense foliage, or where very sharp curves in the road make accuracy questionable, such portions of the road were digitized from the corresponding gray-scale 1-meter Digital Orthophoto Quadrangles published by the United States Geological Survey (USGS).

This road-segment may traverse:

Township 10 North Range 5 East, Section(s) 11,12, Salt Lake Base & Meridian

The following description closely approximates the location of the centerline of the physical monument (AR81)-- Segment 002 based on mapping grade Global Positioning System (GPS) data as defined above:

Beginning at a point on the road center line located at 41 degrees 37 minutes 34.34 seconds North Latitude and -111 degrees 21 minutes 14.51 seconds West Longitude, which can be converted to mapping accuracy State Plane Utah North Zone NAD 83 feet coordinates of X = 1,680,324.8 feet and Y = 3,751,917.1 feet; thence the following courses along the said road center line:

thence South 03 Degrees 46 Minutes 25 Seconds West 6.9 feet
thence South 09 Degrees 50 Minutes 50 Seconds East 57.6 feet
thence South 12 Degrees 16 Minutes 52 Seconds East 63.4 feet
thence South 10 Degrees 02 Minutes 03 Seconds East 64.3 feet
thence South 10 Degrees 19 Minutes 14 Seconds East 58.7 feet
thence South 11 Degrees 04 Minutes 13 Seconds East 58.1 feet
thence South 10 Degrees 55 Minutes 43 Seconds East 51.8 feet
thence South 19 Degrees 32 Minutes 07 Seconds East 30.9 feet
thence South 04 Degrees 35 Minutes 24 Seconds East 30.9 feet
thence South 12 Degrees 48 Minutes 09 Seconds West 30.3 feet
thence South 00 Degrees 50 Minutes 18 Seconds East 37.1 feet
thence South 11 Degrees 12 Minutes 10 Seconds East 50.5 feet

thence South 12 Degrees 41 Minutes 22 Seconds East 59.8 feet
 thence South 03 Degrees 58 Minutes 33 Seconds East 51.6 feet
 thence South 05 Degrees 58 Minutes 19 Seconds East 53.4 feet
 thence South 14 Degrees 12 Minutes 45 Seconds East 58.8 feet
 thence South 12 Degrees 57 Minutes 34 Seconds East 61.6 feet
 thence South 06 Degrees 02 Minutes 31 Seconds East 59.4 feet
 thence South 09 Degrees 30 Minutes 27 Seconds East 43.2 feet
 thence South 13 Degrees 14 Minutes 20 Seconds West 19.6 feet
 thence South 21 Degrees 59 Minutes 50 Seconds West 19.9 feet
 thence South 14 Degrees 00 Minutes 14 Seconds West 30.5 feet
 thence South 04 Degrees 45 Minutes 38 Seconds West 33.3 feet
 thence South 07 Degrees 40 Minutes 23 Seconds West 21.2 feet
 thence South 43 Degrees 51 Minutes 45 Seconds East 9.1 feet
 thence South 50 Degrees 16 Minutes 14 Seconds East 9.4 feet
 thence South 68 Degrees 37 Minutes 17 Seconds East 19.1 feet
 thence South 66 Degrees 22 Minutes 08 Seconds East 29.1 feet
 thence South 64 Degrees 03 Minutes 25 Seconds East 28.9 feet
 thence South 61 Degrees 33 Minutes 05 Seconds East 26.6 feet
 thence South 58 Degrees 31 Minutes 19 Seconds East 30.5 feet
 thence South 61 Degrees 02 Minutes 59 Seconds East 40.3 feet
 thence South 63 Degrees 56 Minutes 20 Seconds East 48.7 feet
 thence South 68 Degrees 31 Minutes 47 Seconds East 44.2 feet
 thence South 47 Degrees 49 Minutes 15 Seconds East 37.4 feet
 thence South 38 Degrees 32 Minutes 32 Seconds East 39.3 feet
 thence South 48 Degrees 56 Minutes 42 Seconds East 44.2 feet
 thence South 55 Degrees 01 Minutes 12 Seconds East 19.3 feet
 thence South 64 Degrees 35 Minutes 26 Seconds East 20.4 feet
 thence South 47 Degrees 29 Minutes 03 Seconds East 30.9 feet
 thence South 50 Degrees 17 Minutes 12 Seconds East 40.3 feet
 thence South 59 Degrees 38 Minutes 32 Seconds East 46.9 feet
 thence South 38 Degrees 39 Minutes 05 Seconds East 51.9 feet
 thence South 41 Degrees 40 Minutes 45 Seconds East 54.6 feet
 thence South 56 Degrees 50 Minutes 10 Seconds East 53.5 feet
 thence South 68 Degrees 35 Minutes 48 Seconds East 52.3 feet
 thence South 66 Degrees 08 Minutes 17 Seconds East 49.7 feet
 thence South 74 Degrees 29 Minutes 36 Seconds East 48.1 feet
 thence South 75 Degrees 40 Minutes 28 Seconds East 44.1 feet
 thence South 74 Degrees 16 Minutes 37 Seconds East 47.5 feet
 thence South 75 Degrees 47 Minutes 03 Seconds East 53.6 feet
 thence South 77 Degrees 35 Minutes 09 Seconds East 56.5 feet
 thence South 81 Degrees 46 Minutes 00 Seconds East 55.1 feet
 thence South 87 Degrees 09 Minutes 05 Seconds East 47.3 feet
 thence South 87 Degrees 23 Minutes 44 Seconds East 51.3 feet
 thence North 87 Degrees 16 Minutes 57 Seconds East 55.2 feet
 thence North 86 Degrees 10 Minutes 17 Seconds East 59.2 feet
 thence South 85 Degrees 19 Minutes 05 Seconds East 56.3 feet
 thence South 81 Degrees 49 Minutes 10 Seconds East 48.8 feet
 thence South 76 Degrees 06 Minutes 38 Seconds East 49.4 feet
 thence South 75 Degrees 06 Minutes 24 Seconds East 53.7 feet

thence South 85 Degrees 40 Minutes 40 Seconds East 56.6 feet
 thence North 89 Degrees 40 Minutes 07 Seconds East 43 feet
 thence North 84 Degrees 05 Minutes 09 Seconds East 43.9 feet
 thence North 82 Degrees 17 Minutes 41 Seconds East 56.3 feet
 thence North 86 Degrees 01 Minutes 49 Seconds East 56.9 feet
 thence North 84 Degrees 03 Minutes 03 Seconds East 60.4 feet
 thence North 84 Degrees 37 Minutes 06 Seconds East 70.8 feet
 thence North 84 Degrees 48 Minutes 55 Seconds East 69.8 feet
 thence North 88 Degrees 38 Minutes 44 Seconds East 55.1 feet
 thence South 89 Degrees 06 Minutes 44 Seconds East 46.3 feet
 thence South 89 Degrees 10 Minutes 40 Seconds East 48.9 feet
 thence South 80 Degrees 15 Minutes 55 Seconds East 56.3 feet
 thence South 84 Degrees 46 Minutes 26 Seconds East 61 feet
 thence North 89 Degrees 22 Minutes 18 Seconds East 63.3 feet
 thence North 81 Degrees 08 Minutes 16 Seconds East 66.4 feet
 thence North 73 Degrees 45 Minutes 50 Seconds East 63.5 feet
 thence North 80 Degrees 53 Minutes 36 Seconds East 49.5 feet
 thence South 84 Degrees 15 Minutes 32 Seconds East 46.5 feet
 thence South 79 Degrees 27 Minutes 35 Seconds East 50.5 feet
 thence South 73 Degrees 17 Minutes 36 Seconds East 42.6 feet
 thence South 75 Degrees 18 Minutes 03 Seconds East 36.7 feet
 thence South 69 Degrees 57 Minutes 17 Seconds East 36.8 feet
 thence South 66 Degrees 00 Minutes 00 Seconds East 41.4 feet
 thence South 71 Degrees 20 Minutes 53 Seconds East 43.4 feet
 thence South 77 Degrees 01 Minutes 34 Seconds East 49.9 feet
 thence South 81 Degrees 31 Minutes 46 Seconds East 51.5 feet
 thence South 75 Degrees 57 Minutes 30 Seconds East 54.2 feet
 thence South 72 Degrees 14 Minutes 02 Seconds East 52.8 feet
 thence South 74 Degrees 44 Minutes 18 Seconds East 58.6 feet
 thence South 84 Degrees 18 Minutes 13 Seconds East 53.1 feet
 thence North 79 Degrees 45 Minutes 07 Seconds East 47.6 feet
 thence South 78 Degrees 46 Minutes 49 Seconds East 45.9 feet
 thence South 79 Degrees 21 Minutes 02 Seconds East 44.8 feet
 thence South 69 Degrees 15 Minutes 44 Seconds East 42.9 feet
 thence South 44 Degrees 04 Minutes 20 Seconds East 42.2 feet
 thence South 45 Degrees 19 Minutes 52 Seconds East 40.1 feet
 thence South 45 Degrees 19 Minutes 52 Seconds East 3 feet
 thence South 50 Degrees 07 Minutes 17 Seconds East 41.7 feet
 thence South 49 Degrees 05 Minutes 59 Seconds East 38.8 feet
 thence South 54 Degrees 30 Minutes 42 Seconds East 46.5 feet
 thence South 51 Degrees 24 Minutes 13 Seconds East 43.9 feet
 thence South 54 Degrees 47 Minutes 37 Seconds East 45.2 feet
 thence South 60 Degrees 20 Minutes 10 Seconds East 46.6 feet
 thence South 66 Degrees 32 Minutes 11 Seconds East 45.6 feet
 thence South 66 Degrees 22 Minutes 07 Seconds East 45.3 feet
 thence South 65 Degrees 24 Minutes 10 Seconds East 51.4 feet
 thence South 74 Degrees 30 Minutes 43 Seconds East 40.9 feet
 thence South 75 Degrees 10 Minutes 00 Seconds East 36.4 feet
 thence South 62 Degrees 34 Minutes 22 Seconds East 42.3 feet

thence South 61 Degrees 58 Minutes 34 Seconds East 47 feet
thence South 62 Degrees 44 Minutes 02 Seconds East 48.9 feet
thence South 59 Degrees 22 Minutes 03 Seconds East 47.8 feet
thence South 65 Degrees 55 Minutes 14 Seconds East 46.9 feet
thence South 82 Degrees 05 Minutes 44 Seconds East 50.4 feet
thence South 82 Degrees 30 Minutes 08 Seconds East 53 feet
thence South 79 Degrees 23 Minutes 20 Seconds East 50.1 feet
thence South 76 Degrees 38 Minutes 28 Seconds East 52.7 feet
thence South 76 Degrees 51 Minutes 41 Seconds East 56.4 feet
thence South 81 Degrees 29 Minutes 22 Seconds East 59.8 feet
thence South 83 Degrees 36 Minutes 10 Seconds East 58.8 feet
thence South 89 Degrees 40 Minutes 48 Seconds East 57.8 feet
thence North 77 Degrees 43 Minutes 28 Seconds East 52.3 feet
thence North 69 Degrees 18 Minutes 03 Seconds East 58.5 feet
thence North 70 Degrees 24 Minutes 48 Seconds East 50.8 feet
thence North 76 Degrees 34 Minutes 36 Seconds East 43.5 feet
thence South 89 Degrees 32 Minutes 08 Seconds East 47.3 feet
thence South 84 Degrees 06 Minutes 19 Seconds East 54.5 feet
thence North 89 Degrees 40 Minutes 07 Seconds East 60.1 feet
thence North 82 Degrees 57 Minutes 31 Seconds East 61.8 feet
thence North 85 Degrees 25 Minutes 56 Seconds East 62.2 feet
thence North 86 Degrees 01 Minutes 49 Seconds East 56.9 feet
thence North 81 Degrees 08 Minutes 16 Seconds East 66.4 feet
thence North 80 Degrees 38 Minutes 38 Seconds East 56.5 feet
thence North 81 Degrees 06 Minutes 28 Seconds East 61.7 feet
thence North 83 Degrees 21 Minutes 54 Seconds East 56.8 feet
thence South 87 Degrees 06 Minutes 42 Seconds East 52.6 feet
thence South 81 Degrees 40 Minutes 43 Seconds East 61.1 feet
thence South 78 Degrees 19 Minutes 11 Seconds East 63.1 feet
thence South 77 Degrees 01 Minutes 19 Seconds East 62.7 feet
thence South 77 Degrees 35 Minutes 21 Seconds East 67 feet
thence South 79 Degrees 58 Minutes 20 Seconds East 62.1 feet
thence South 77 Degrees 37 Minutes 38 Seconds East 58.2 feet
thence South 73 Degrees 46 Minutes 27 Seconds East 63.3 feet
thence South 63 Degrees 14 Minutes 08 Seconds East 63.4 feet
thence South 61 Degrees 13 Minutes 06 Seconds East 62.7 feet
thence South 63 Degrees 37 Minutes 50 Seconds East 62.1 feet
thence South 72 Degrees 09 Minutes 25 Seconds East 68.4 feet
thence South 72 Degrees 33 Minutes 59 Seconds East 71 feet
thence South 64 Degrees 41 Minutes 25 Seconds East 63.7 feet
thence South 62 Degrees 27 Minutes 03 Seconds East 57.6 feet
thence South 63 Degrees 09 Minutes 47 Seconds East 69.7 feet
thence South 65 Degrees 39 Minutes 37 Seconds East 75.5 feet
thence South 68 Degrees 23 Minutes 34 Seconds East 76.4 feet
thence South 65 Degrees 43 Minutes 34 Seconds East 77.3 feet
thence South 56 Degrees 08 Minutes 28 Seconds East 73 feet
thence South 54 Degrees 55 Minutes 48 Seconds East 64 feet
thence South 63 Degrees 23 Minutes 30 Seconds East 67.4 feet
thence South 73 Degrees 10 Minutes 09 Seconds East 70.1 feet

thence South 86 Degrees 19 Minutes 18 Seconds East 70.4 feet
thence South 85 Degrees 38 Minutes 10 Seconds East 68.2 feet
thence South 80 Degrees 00 Minutes 05 Seconds East 67.7 feet
thence South 76 Degrees 29 Minutes 54 Seconds East 67.3 feet
thence South 77 Degrees 59 Minutes 01 Seconds East 67.5 feet
thence South 71 Degrees 26 Minutes 16 Seconds East 64.9 feet
thence South 64 Degrees 25 Minutes 29 Seconds East 63.9 feet
thence South 42 Degrees 55 Minutes 31 Seconds East 55.3 feet
thence South 50 Degrees 43 Minutes 14 Seconds East 49.4 feet
thence North 82 Degrees 02 Minutes 40 Seconds East 42.1 feet
thence North 65 Degrees 28 Minutes 31 Seconds East 49.7 feet
thence North 79 Degrees 54 Minutes 07 Seconds East 40.6 feet
thence South 81 Degrees 20 Minutes 02 Seconds East 39.9 feet
thence South 84 Degrees 45 Minutes 32 Seconds East 27 feet
thence North 77 Degrees 48 Minutes 56 Seconds East 27.2 feet
thence North 86 Degrees 31 Minutes 25 Seconds East 29.9 feet
thence North 86 Degrees 56 Minutes 32 Seconds East 20.7 feet
thence North 60 Degrees 26 Minutes 58 Seconds East 22.2 feet more or less to **the ending**

point at: 41 degrees 37 minutes 07.28 seconds North Latitude and -111 degrees 19 minutes 37.69 seconds West Longitude, which can be converted to mapping accuracy State Plane Utah North Zone NAD 83 feet coordinates of X = 1,687,683.1 feet and Y = 3,749,191.9 feet.