

**Acknowledgment and
Notice of Acknowledgment
of Acceptance of R.S. 2477
Right-of-Way Grant**

Recorded NOV 10 2008 Filing No. 75950
At 3:15 AM/PM in Book R10 Page 2078
Fee No Fee Debra L. Ames Rich County Recorder
Requested by State of Utah

THE STATE OF UTAH

TO ALL WHOM THESE PRESENTS SHALL COME, Greeting:

Know ye, This is an Acknowledgment and Notice of Acknowledgment made under Utah Code Sections 72-5-309 through 310 inclusive, that the grant of the United States of America of "the right of way for the construction of highways over public lands, not reserved for public uses" under United States Revised Statutes 2477 (43 U.S.C. Section 932 (repealed October 21, 1976, with proviso recognizing the validity of rights-of-way already established)) was accepted for and on behalf of the State of Utah and its political subdivision Rich County as it pertains to the highway located in Rich County known as AR83; County Road Number: AR83; State Geographic Information Database (SGID) Road Identification Number: RD170563. Total road length is 2.37 miles more or less.

The reason for this Acknowledgment and Notice of Acknowledgment includes, but is not limited to, the fact that the road was constructed, mechanically, or by continuous use as a public highway for a period of at least ten years, over public lands not reserved for public uses, prior to the earlier of (a) the October 21, 1976 repeal of R.S. 2477 or (b) the date the servient estate was reserved for public uses.

This Acknowledgment and Notice of Acknowledgment applies only to the segments of the road that traverse land owned by the Bureau of Land Management, United States Department of the Interior, and does not apply to segments of the road that traverse land owned by any other person or entity. The State of Utah and its political subdivisions reserve the right to make further acknowledgments and notices of acknowledgment with regard to road segments that traverse land owned by other entities, including the United States of America, through one or more of its agencies.

A printed copy of a map showing the location of the road in said county is appended hereto as "Attachment 1," a printed copy of representative photos of the road is appended hereto as "Attachment 2," a printed copy of a description of the beginning and ending points of the entire road together with a list of Townships, Ranges and Sections that may be traversed by the road in said county is appended hereto as "Attachment 3," and a printed copy of the Road Centerline Description Cover Page(s) is appended hereto as "Attachment 4." The Appendices listed in "Attachment 4" that contain the actual road centerline descriptions are incorporated herein by reference. Affidavits provided by individuals familiar with the road are appended hereto as "Attachment 5."

A printed copy of this Acknowledgment and Notice of Acknowledgment, together with its Attachments and Appendices, may be viewed and/or obtained at the office of the Utah State Archives.

An electronic copy of this Acknowledgment and Notice of Acknowledgment, together with its Attachments and Appendices, may be viewed and/or downloaded as read-only PDF (Portable Document Format) files via the

Internet at <http://recorded2477roads.utah.gov>.

The owner of the servient estate in the land underlying the road-segments subject to this Acknowledgment and Notice is believed to be the United States of America through one or more of its agencies. Any of such agencies or any other person with a servient ownership claim or a competing dominant estate right-of-way ownership claim, may file a petition in the State District Court for Salt Lake County for a decision regarding the correctness of this Acknowledgment. A claimant shall file a petition within sixty (60) days after receipt of this Notice.

In Witness Whereof, I, John Harja, the official designee of the Governor of the State of Utah, in conformity to the laws of the State (Utah Code Sections 72-5-308 through 310 inclusive), have caused this Acknowledgment and Notice of Acknowledgment to be made.

Signed by my hand in Salt Lake City, Utah, the 7th day of November, 2008.

By the Governor's Designee



John Harja

CERTIFICATION

State of Utah)
 : ss
County of Salt Lake)

I hereby certify that the signer of the foregoing document, John Harja, is personally known by me, has made a voluntary signature and taken an oath stating that he is the official designee of the Governor of the State of Utah and is authorized to sign this document on the Governor's behalf pursuant to Utah Code Section 72-5-309. He further vouched that, based upon information and belief, the facts alleged therein are true.

Dated this 7th day of November, 2008.

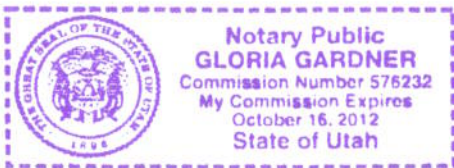



Notary Public

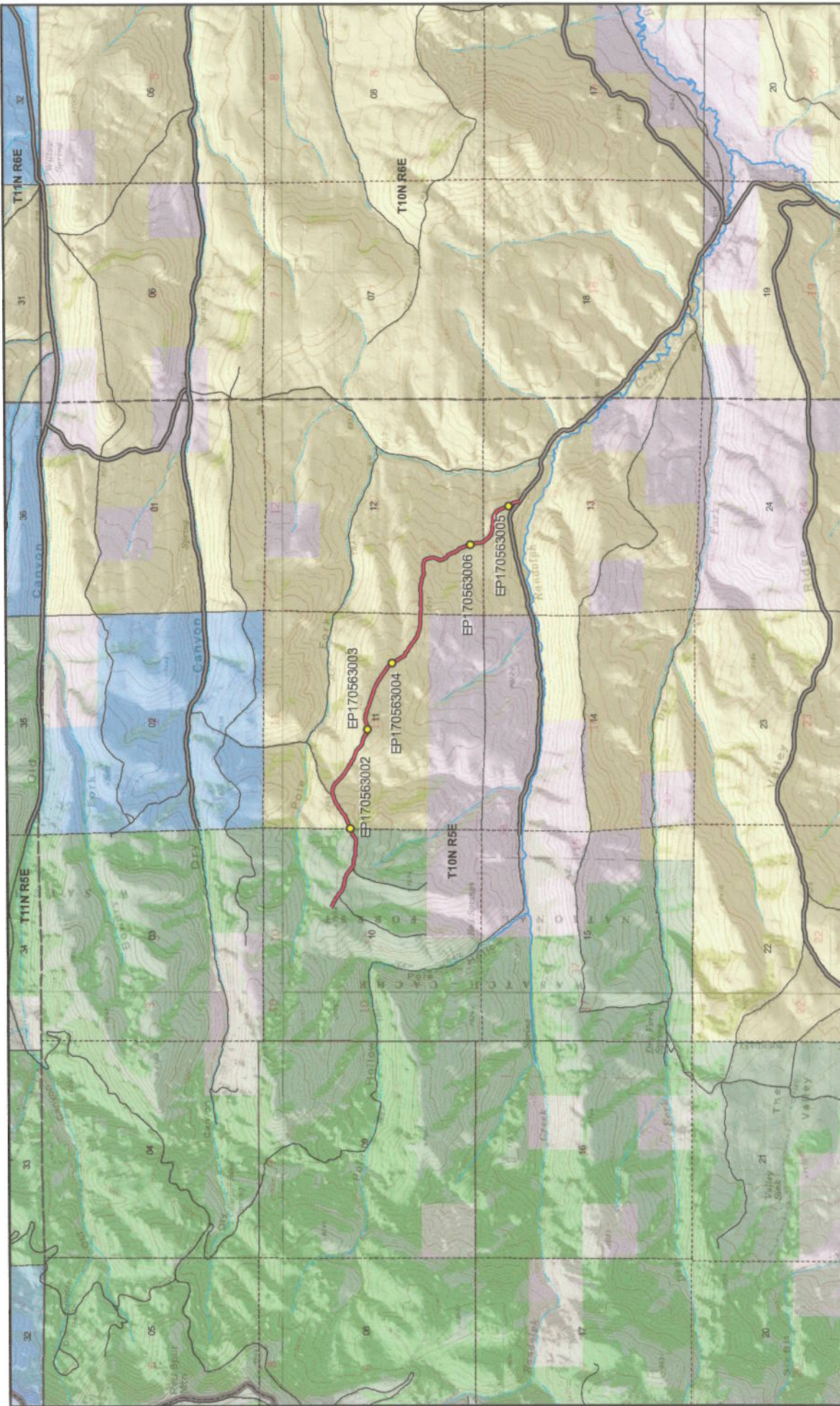

Map prepared by the State of Utah
Automated Geographic Reference Center
Room 5130, State Office Building
Salt Lake City, Utah 84114
Oct 20, 2008



AR83 - Rich County
SGID RD_ID RD170563 CO_UNIQUE AR83

Land Ownership Categories	Misc	Transportation Network
<ul style="list-style-type: none"> BLM Private SITLA, State Trust Land USFS, National Forest State Parks and Recreation UDWR Wildlife Reserve 	<ul style="list-style-type: none"> Photo Event Point Section = 1 Mile 	<ul style="list-style-type: none"> AR83 Title V, Issued Or Under Consideration By BLM Or County County B Road State / U.S. Highway Other Roads

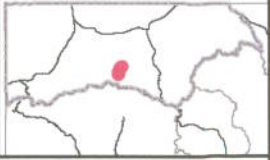

 **Scale**
1:39,625
1 in = 16 miles



EP170563002



EP170563003



EP170563004



EP170563005



EP170563006



EP000000000



AR83 - Rich County
SGID RD_ID RD170563

Map prepared by the State of Utah
Automated Geographic Reference Center
Room 5130 State Office Building
Salt Lake City, Utah 84114
October 27, 2008



Attachment 3

Beginning & Ending Points and Township, Range, and Section References For:

Popular Name: AR83

County: Rich

County Road Number: AR83

State Geographic Information Database (SGID) Road Identification Number: RD170563.

Total Road Length: 2.37 miles more or less.

Beginning at a point on the road centerline located at 41 degrees 37 minutes 18.02 seconds North Latitude and -111 degrees 22 minutes 05.64 seconds West Longitude, which can be converted to mapping accuracy State Plane Utah North Zone NAD 83 feet coordinates of X = 1,676,444.3 feet and Y = 3,750,259.5 feet based on the US Survey Foot conversion.

Ending at a point on the road centerline located at 41 degrees 36 minutes 32.87 seconds North Latitude and -111 degrees 19 minutes 55.49 seconds West Longitude, which can be converted to mapping accuracy State Plane Utah North Zone NAD 83 feet coordinates of X = 1,686,337.6 feet and Y = 3,745,706.4 feet based on the US Survey Foot conversion.

This road may traverse:

Township 10 North Range 5 East, Section(s) 10,11,12,13, Salt Lake Base & Meridian
See Attachment 1 above for a cartographic depiction of the course of this road.

**Attachment 4
Road Centerline Description Cover Page(s)**

Popular Name: AR83

County: Rich

County Road Number: AR83

State Geographic Information Database (SGID) Road Identification Number: RD170563.

Total Road Length: 2.37 miles more or less.

Centerline Descriptions Of Road-Segments That Cross Over Federally Owned Land, Derived From Global Positioning System Data And Cross-checked against USGS Digital Orthophoto Quadrangles Compiled By The Utah Automated Geographic Reference Center And Entered Into The State Geographic Information Database (SGID).

Road-Segments Listed by SGID Road Identification Number (RD_ID)	Road-Segment Numbers	Believed Ownership Of Servient Estate	Approximate Segment Length	See Attached Appendix
RD170563	001	FS	0.4 Miles	†(pending)
RD170563	002	BLM	1.98 Miles	A
		Total Road Length	2.37	_____

* Indicates that a Title V permit will be requested, is in process, or has been issued.

† Indicates that road-segments crossing Forest Service land are under consideration by the state and county as of the date of this Acknowledgment and Notice of Acknowledgment.

Attachment 5

AFFIDAVIT OF BEN A. ARGYLE
RICH COUNTY, UTAH
RICH COUNTY D ROAD NO. AR83

State of Utah)
 : ss.
County of Rich)

I, BEN A. ARGYLE, testify and declare under oath as follows:

1. I am an adult competent to testify about the matters set forth in this affidavit. My testimony is based upon my personal knowledge and experience. I was born on August 16, 1946 in Coalville, Utah. I have lived in Rich County for 58 years. I have been a cattle rancher for the past 50 years.

2. I have traveled and am familiar with Rich County Road No. AR83 and the land it traverses.

3. I took the following steps to verify that the road I refer to in this affidavit and Rich County Road No. AR 83 (the "Road") are the same road:

a. I examined a large Rich County map depicting the Road in relation to other roads, intersections and landmarks. I initialed the Road on the large map verifying that it is accurately depicted on the map and it is the road I refer to herein.

b. I examined the map attached to this affidavit depicting the Road and surrounding area and verified that the Road is accurately depicted on the map and is the road I refer to herein.

c. I viewed aerial photography of the Road, as well as ground photography, and verified that the aerial and ground photography accurately depict the road I refer to in this affidavit.

4. I have personally traveled the Road from 1962 through 1976 and continuing until 2008, ("the Time Period of My Experience"). It is the reputation in the community that the Road was traveled as early as the early 1900s, prior to my earliest recollection.

5. When I last traveled and observed the Road in 2008, it appeared to follow the same route as in 1962 when I first traveled and observed it.

6. During the Time Period of My Experience the Road has been traveled approximately weekly, weather permitting during grazing season, and monthly, weather permitting throughout the remainder of the year.

7. During the Time Period of My Experience I have personally traveled the Road by various means, including pickup truck, ATVs and horseback, and I have observed others from the general public traveling it by the same means and jeeps.

8. During the Time Period of My Experience I have personally used the Road for livestock operations, hunting, traveling in and through the area and I have observed others from the general public using the Road for the same purposes and others including fire control, wildlife study, fence maintenance, wood gathering, predator control, sightseeing.

DATED this 23 day of October, 2008.

BEN A. ARGYLE

SUBSCRIBED AND SWORN to before me this 23rd day of October, 2008.

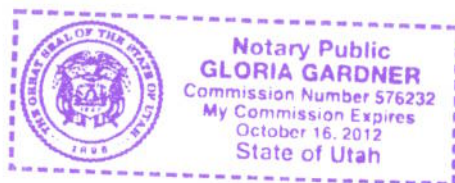

NOTARY PUBLIC

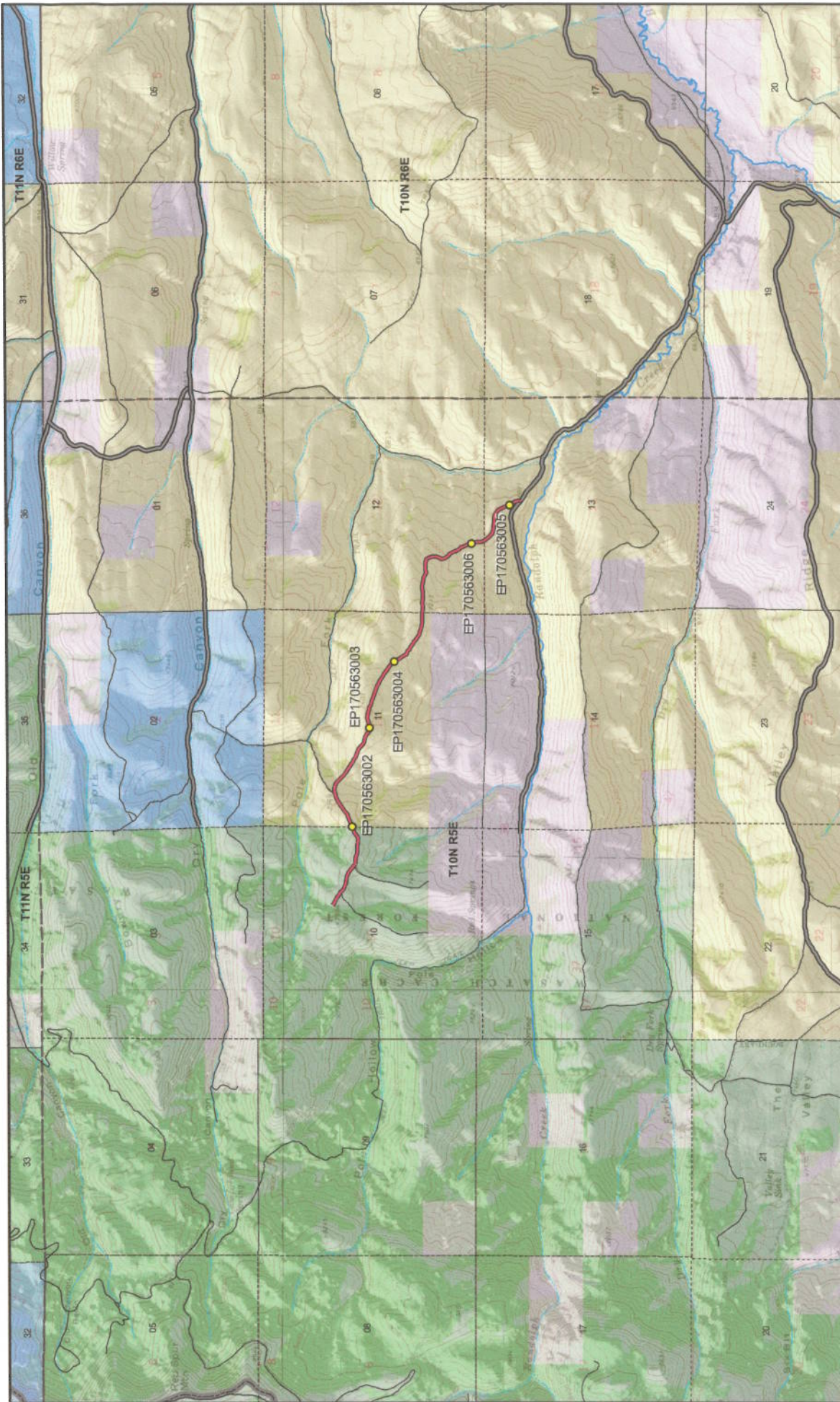

Map prepared by the State of Utah
 Automated Geographic Reference Center
 Room 5130 State Office Building
 Salt Lake City, Utah 84114
 Oct. 20, 2008



AR83 - Rich County
SGID RD_ID RDI70563 CO_UNIQUE AR83

Land Ownership Categories	Misc	Transportation Network
<ul style="list-style-type: none"> BLM Private SITLA, State Trust Land USFS, National Forest State Parks and Recreation UDWR Wildlife Reserve 	<ul style="list-style-type: none"> Photo Event Point Section = 1 Mile 	<ul style="list-style-type: none"> AR83 Title V, Issued Or Under Consideration By BLM Or County County B Road State / U.S. Highway Other Roads



Scale
 1:38,821
 1 in = 16 miles



AFFIDAVIT OF ROSS G. ARGYLE
RICH COUNTY, UTAH
RICH COUNTY D ROAD NO. AR83

State of Utah)
 : ss.
County of Rich)

I, ROSS G. ARGYLE, testify and declare under oath as follows:

1. I am an adult competent to testify about the matters set forth in this affidavit. My testimony is based upon my personal knowledge and experience. I was born on May 30, 1936, in Randolph, Rich County, Utah, have lived in Rich County, Utah, all of my life and have been involved in livestock operations all of my adult life.

2. I have traveled and am familiar with Rich County Road No. AR83 and the land it traverses.

3. I took the following steps to verify that the road I refer to in this affidavit and Rich County Road No. AR83 (the "Road") are the same road:

a. I examined a large Rich County map depicting the Road in relation to other roads, intersections and landmarks. I initialed the Road on the large map verifying that it is accurately depicted on the map and it is the road I refer to herein.

b. I examined the map attached to this affidavit depicting the Road and surrounding area and verified that the Road is accurately depicted on the map and is the road I refer to herein.

c. I viewed aerial photography of the Road, as well as ground photography, and verified that the aerial and ground photography accurately depict the road I refer to in this affidavit.

4. I have personally traveled the Road from the early 1950s through 1976 and continuing until the 2008, (“the Time Period of My Experience”). It is the reputation in the community that the Road was traveled as early as the early 1900s.

5. When I last traveled and observed the Road in 2008, it appeared to follow the same route as in the early 1950s, when I first traveled and observed it.

6. During the Time Period of My Experience the Road was traveled weekly, weather permitting, during grazing and hunting season and monthly, weather permitting, during the other times of the year.

7. During the Time Period of My Experience I personally traveled the Road on horseback, pickup truck and I have observed others from the general public traveling it by the same means, plus ATVs.

8. During the Time Period of My Experience I have personally used the Road for hunting and livestock operations, and I have observed others from the general public using the Road for the same purposes.

DATED this 23 day of October, 2008.



ROSS G. ARGYLE

SUBSCRIBED AND SWORN to before me this 23rd day of October, 2008.

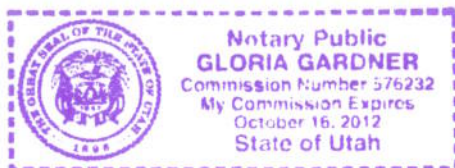



NOTARY PUBLIC

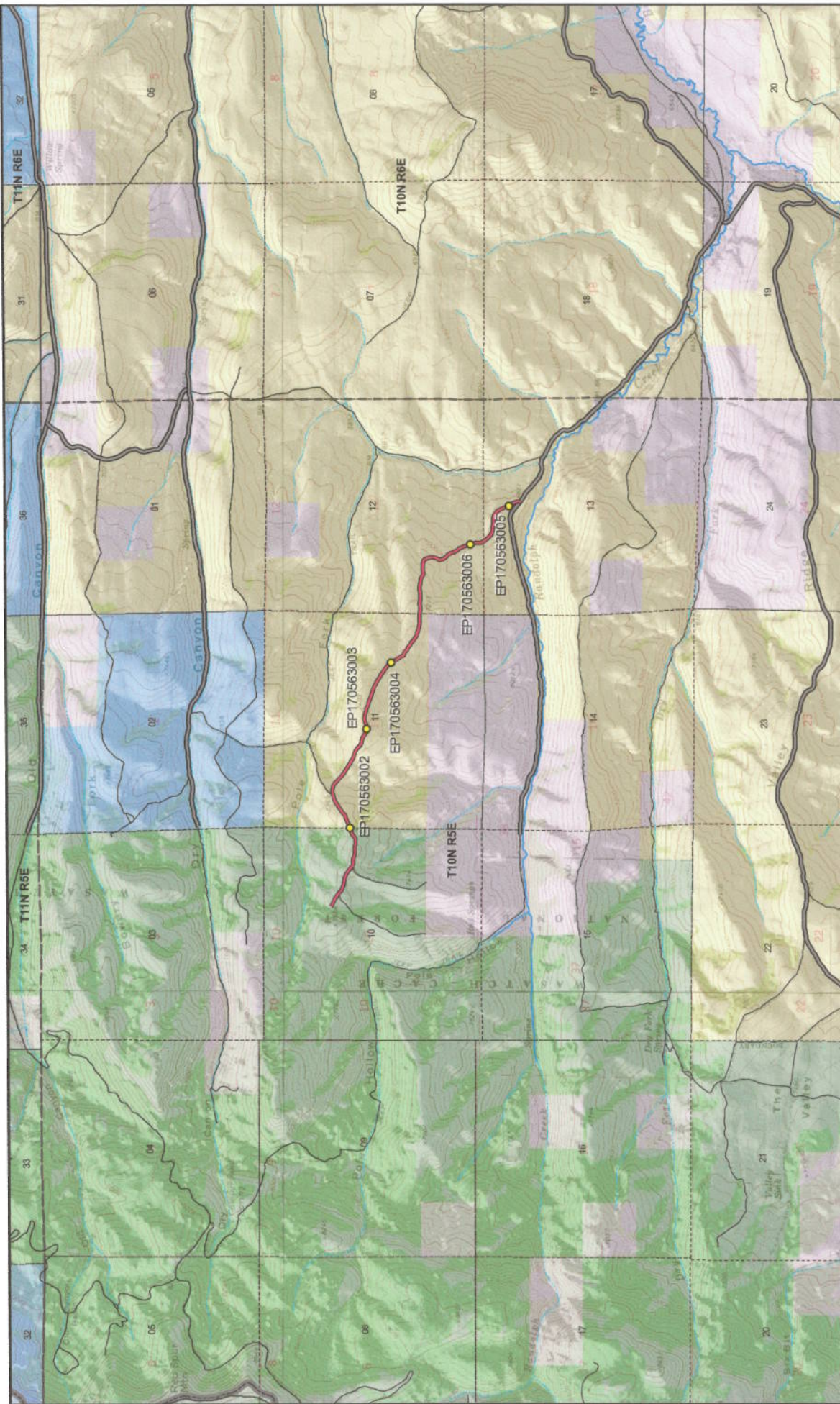

Map prepared by the State of Utah
 Automated Geographic Reference Center
 Room 5130 State Office Building
 Salt Lake City, Utah 84114
 Oct 20, 2008



- AR83 - Rich County**
SGID RD_ID RDI70563 CO_UNIQUE AR83
- | | | |
|---|---|--|
| Land Ownership Categories | Misc | Transportation Network |
| <ul style="list-style-type: none"> BLM Private SITLA, State Trust Land USFS, National Forest State Parks and Recreation UDWR Wildlife Reserve | <ul style="list-style-type: none"> Photo Event Point Section = 1 Mile | <ul style="list-style-type: none"> AR83 Title V, Issued Or Under Consideration By BLM Or County County B Road State / U.S. Highway Other Roads |



Scale
 1:39,821
 1 in = 16 miles



2090

Appendix A to Attachment 4

Popular Name: AR83

County: Rich

County Road Number: AR83

State Geographic Information Database (SGID) Road Identification Number: RD170563.

Road-Segment Number: 002

Road-Segment Length: 1.98 miles more or less.

Believed owner of the land underlying this road-segment is: Bureau of Land Management.

The following description is based upon the geographic coordinate system using the NAD83 Datum. The source is GPS mapping grade data as indicated in the metadata and/or the transportation data model of the State of Utah Geographic Information Database (SGID).

The road-segment itself is the monument that is identified by its physical presence on the land. The location of said physical presence is closely approximated by mapping grade Global Positioning System (GPS) data. Said data are checked against the corresponding gray-scale 1-meter Digital Orthophoto Quadrangles published by the United States Geological Survey (USGS) to verify a reasonable degree of accuracy. In circumstances where accurate satellite signal acquisition is not possible, such as deep, narrow canyons or under a canopy of dense foliage, or where very sharp curves in the road make accuracy questionable, such portions of the road were digitized from the corresponding gray-scale 1-meter Digital Orthophoto Quadrangles published by the United States Geological Survey (USGS).

This road-segment may traverse:

Township 10 North Range 5 East, Section(s) 11,12,13, Salt Lake Base & Meridian

The following description closely approximates the location of the centerline of the physical monument (AR83)-- Segment 002 based on mapping grade Global Positioning System (GPS) data as defined above:

Beginning at a point on the road center line located at 41 degrees 37 minutes 013.3 seconds North Latitude and -111 degrees 21 minutes 40.58 seconds West Longitude, which can be converted to mapping accuracy State Plane Utah North Zone NAD 83 feet coordinates of X = 1,678,347.7 feet and Y = 3,749,784.8 feet; thence the following courses along the said road center line:

thence North 81 Degrees 08 Minutes 16 Seconds East 13.3 feet
thence North 64 Degrees 39 Minutes 06 Seconds East 16.3 feet
thence North 58 Degrees 35 Minutes 22 Seconds East 28 feet
thence North 63 Degrees 06 Minutes 12 Seconds East 33 feet
thence North 70 Degrees 44 Minutes 38 Seconds East 36.4 feet
thence North 68 Degrees 16 Minutes 47 Seconds East 42.3 feet
thence North 65 Degrees 31 Minutes 22 Seconds East 41.7 feet
thence North 65 Degrees 42 Minutes 21 Seconds East 38.8 feet
thence North 67 Degrees 57 Minutes 31 Seconds East 38.2 feet
thence North 68 Degrees 48 Minutes 50 Seconds East 36.9 feet
thence North 66 Degrees 44 Minutes 11 Seconds East 37.1 feet
thence North 57 Degrees 45 Minutes 37 Seconds East 41 feet

thence North 48 Degrees 13 Minutes 40 Seconds East 48.6 feet
 thence North 45 Degrees 27 Minutes 38 Seconds East 50.4 feet
 thence North 53 Degrees 36 Minutes 40 Seconds East 46.3 feet
 thence North 58 Degrees 28 Minutes 24 Seconds East 41.8 feet
 thence North 58 Degrees 05 Minutes 39 Seconds East 37 feet
 thence North 55 Degrees 58 Minutes 42 Seconds East 32 feet
 thence North 54 Degrees 37 Minutes 09 Seconds East 26.9 feet
 thence North 51 Degrees 41 Minutes 06 Seconds East 30.4 feet
 thence North 55 Degrees 40 Minutes 56 Seconds East 35.2 feet
 thence North 64 Degrees 51 Minutes 33 Seconds East 38.3 feet
 thence North 72 Degrees 39 Minutes 56 Seconds East 41.5 feet
 thence North 74 Degrees 20 Minutes 07 Seconds East 42.2 feet
 thence North 75 Degrees 02 Minutes 51 Seconds East 39 feet
 thence North 74 Degrees 00 Minutes 01 Seconds East 28 feet
 thence North 66 Degrees 44 Minutes 11 Seconds East 9.3 feet
 thence North 73 Degrees 16 Minutes 44 Seconds East 40.7 feet
 thence North 77 Degrees 43 Minutes 27 Seconds East 34.9 feet
 thence North 87 Degrees 35 Minutes 54 Seconds East 27.3 feet
 thence South 76 Degrees 45 Minutes 39 Seconds East 29.4 feet
 thence South 72 Degrees 30 Minutes 45 Seconds East 29 feet
 thence South 73 Degrees 10 Minutes 44 Seconds East 27.8 feet
 thence South 68 Degrees 14 Minutes 39 Seconds East 48.9 feet
 thence South 59 Degrees 26 Minutes 12 Seconds East 46.7 feet
 thence South 55 Degrees 48 Minutes 12 Seconds East 49.8 feet
 thence South 42 Degrees 50 Minutes 30 Seconds East 48.1 feet
 thence South 38 Degrees 05 Minutes 56 Seconds East 46.1 feet
 thence South 46 Degrees 32 Minutes 14 Seconds East 44.1 feet
 thence South 52 Degrees 09 Minutes 09 Seconds East 48.8 feet
 thence South 51 Degrees 43 Minutes 49 Seconds East 50 feet
 thence South 49 Degrees 33 Minutes 26 Seconds East 47.2 feet
 thence South 52 Degrees 44 Minutes 17 Seconds East 46.8 feet
 thence South 56 Degrees 11 Minutes 43 Seconds East 46.8 feet
 thence South 58 Degrees 22 Minutes 12 Seconds East 45.3 feet
 thence South 61 Degrees 53 Minutes 18 Seconds East 44.8 feet
 thence South 62 Degrees 40 Minutes 05 Seconds East 45.9 feet
 thence South 56 Degrees 59 Minutes 26 Seconds East 44.8 feet
 thence South 57 Degrees 07 Minutes 29 Seconds East 43.1 feet
 thence South 60 Degrees 45 Minutes 12 Seconds East 41.9 feet
 thence South 62 Degrees 33 Minutes 06 Seconds East 41.5 feet
 thence South 63 Degrees 34 Minutes 02 Seconds East 42.3 feet
 thence South 68 Degrees 22 Minutes 37 Seconds East 45.6 feet
 thence South 69 Degrees 25 Minutes 38 Seconds East 50.6 feet
 thence South 65 Degrees 44 Minutes 08 Seconds East 51.3 feet
 thence South 65 Degrees 33 Minutes 22 Seconds East 47 feet
 thence South 62 Degrees 03 Minutes 46 Seconds East 39.5 feet
 thence South 52 Degrees 08 Minutes 44 Seconds East 37.2 feet
 thence South 45 Degrees 19 Minutes 53 Seconds East 34.8 feet
 thence South 28 Degrees 37 Minutes 55 Seconds East 29.1 feet
 thence South 39 Degrees 12 Minutes 57 Seconds East 26.1 feet

thence South 60 Degrees 18 Minutes 46 Seconds East 34.1 feet
thence South 74 Degrees 01 Minutes 03 Seconds East 42.1 feet
thence South 83 Degrees 12 Minutes 22 Seconds East 39.7 feet
thence South 79 Degrees 20 Minutes 33 Seconds East 34.4 feet
thence South 73 Degrees 50 Minutes 48 Seconds East 33.5 feet
thence South 72 Degrees 16 Minutes 15 Seconds East 31.8 feet
thence South 65 Degrees 44 Minutes 59 Seconds East 33.9 feet
thence South 55 Degrees 08 Minutes 14 Seconds East 38.2 feet
thence South 51 Degrees 52 Minutes 39 Seconds East 42.7 feet
thence South 56 Degrees 13 Minutes 00 Seconds East 36.9 feet
thence South 70 Degrees 40 Minutes 39 Seconds East 34.2 feet
thence South 86 Degrees 37 Minutes 22 Seconds East 35.5 feet
thence North 84 Degrees 05 Minutes 09 Seconds East 43.9 feet
thence North 81 Degrees 44 Minutes 30 Seconds East 52.4 feet
thence North 74 Degrees 45 Minutes 29 Seconds East 57.4 feet
thence North 68 Degrees 46 Minutes 15 Seconds East 58 feet
thence North 74 Degrees 55 Minutes 30 Seconds East 51.6 feet
thence South 85 Degrees 03 Minutes 49 Seconds East 46.5 feet
thence South 77 Degrees 11 Minutes 02 Seconds East 46.2 feet
thence South 76 Degrees 23 Minutes 47 Seconds East 45 feet
thence South 78 Degrees 39 Minutes 16 Seconds East 50.3 feet
thence South 74 Degrees 43 Minutes 49 Seconds East 52.5 feet
thence South 70 Degrees 29 Minutes 38 Seconds East 55.1 feet
thence South 72 Degrees 12 Minutes 55 Seconds East 55.9 feet
thence South 76 Degrees 12 Minutes 44 Seconds East 55.2 feet
thence South 70 Degrees 11 Minutes 42 Seconds East 52.4 feet
thence South 70 Degrees 10 Minutes 58 Seconds East 48.6 feet
thence South 73 Degrees 02 Minutes 59 Seconds East 46.4 feet
thence South 71 Degrees 02 Minutes 28 Seconds East 48.7 feet
thence South 69 Degrees 52 Minutes 08 Seconds East 46.9 feet
thence South 68 Degrees 15 Minutes 14 Seconds East 50.6 feet
thence South 71 Degrees 00 Minutes 29 Seconds East 53.6 feet
thence South 68 Degrees 09 Minutes 12 Seconds East 55.6 feet
thence South 63 Degrees 27 Minutes 55 Seconds East 55.9 feet
thence South 57 Degrees 13 Minutes 12 Seconds East 54.1 feet
thence South 56 Degrees 26 Minutes 55 Seconds East 54.2 feet
thence South 61 Degrees 26 Minutes 41 Seconds East 54.4 feet
thence South 62 Degrees 52 Minutes 07 Seconds East 56.2 feet
thence South 59 Degrees 18 Minutes 38 Seconds East 56.7 feet
thence South 58 Degrees 17 Minutes 20 Seconds East 53.8 feet
thence South 53 Degrees 58 Minutes 41 Seconds East 50.9 feet
thence South 50 Degrees 02 Minutes 00 Seconds East 53.8 feet
thence South 58 Degrees 25 Minutes 42 Seconds East 58.4 feet
thence South 57 Degrees 18 Minutes 26 Seconds East 54.8 feet
thence South 53 Degrees 27 Minutes 41 Seconds East 49.2 feet
thence South 41 Degrees 47 Minutes 30 Seconds East 45.1 feet
thence South 31 Degrees 29 Minutes 26 Seconds East 49.5 feet
thence South 26 Degrees 11 Minutes 51 Seconds East 48.1 feet
thence South 28 Degrees 52 Minutes 57 Seconds East 50.8 feet

thence South 36 Degrees 00 Minutes 51 Seconds East 60.2 feet
 thence South 31 Degrees 45 Minutes 39 Seconds East 62.3 feet
 thence South 24 Degrees 26 Minutes 00 Seconds East 54.7 feet
 thence South 35 Degrees 37 Minutes 42 Seconds East 45.4 feet
 thence South 65 Degrees 24 Minutes 47 Seconds East 46 feet
 thence South 61 Degrees 16 Minutes 36 Seconds East 54.1 feet
 thence South 47 Degrees 47 Minutes 58 Seconds East 53.9 feet
 thence South 55 Degrees 48 Minutes 12 Seconds East 49.8 feet
 thence South 62 Degrees 26 Minutes 02 Seconds East 50.5 feet
 thence South 58 Degrees 35 Minutes 09 Seconds East 53.6 feet
 thence South 58 Degrees 51 Minutes 16 Seconds East 56.6 feet
 thence South 53 Degrees 46 Minutes 59 Seconds East 58.4 feet
 thence South 51 Degrees 43 Minutes 12 Seconds East 60.5 feet
 thence South 58 Degrees 11 Minutes 38 Seconds East 60.5 feet
 thence South 62 Degrees 03 Minutes 14 Seconds East 54 feet
 thence South 70 Degrees 33 Minutes 50 Seconds East 44.6 feet
 thence South 82 Degrees 04 Minutes 18 Seconds East 41.1 feet
 thence South 73 Degrees 55 Minutes 03 Seconds East 44.1 feet
 thence South 68 Degrees 36 Minutes 25 Seconds East 45.2 feet
 thence South 77 Degrees 27 Minutes 22 Seconds East 47.1 feet
 thence South 81 Degrees 07 Minutes 51 Seconds East 47.2 feet
 thence South 80 Degrees 20 Minutes 46 Seconds East 47.3 feet
 thence South 89 Degrees 04 Minutes 36 Seconds East 45 feet
 thence South 88 Degrees 36 Minutes 31 Seconds East 43.7 feet
 thence North 89 Degrees 40 Minutes 07 Seconds East 40.7 feet
 thence North 86 Degrees 40 Minutes 55 Seconds East 37.8 feet
 thence North 89 Degrees 40 Minutes 07 Seconds East 35.1 feet
 thence South 86 Degrees 25 Minutes 21 Seconds East 5.3 feet
 thence South 86 Degrees 18 Minutes 31 Seconds East 27.6 feet
 thence South 84 Degrees 29 Minutes 30 Seconds East 29 feet
 thence South 86 Degrees 57 Minutes 53 Seconds East 11.2 feet
 thence South 88 Degrees 14 Minutes 55 Seconds East 36.1 feet
 thence North 89 Degrees 03 Minutes 33 Seconds East 30.9 feet
 thence North 87 Degrees 24 Minutes 50 Seconds East 41.7 feet
 thence North 86 Degrees 37 Minutes 59 Seconds East 43.4 feet
 thence North 87 Degrees 51 Minutes 52 Seconds East 41.7 feet
 thence South 86 Degrees 50 Minutes 12 Seconds East 43.1 feet
 thence South 87 Degrees 06 Minutes 24 Seconds East 46.7 feet
 thence South 89 Degrees 56 Minutes 00 Seconds East 47.3 feet
 thence South 89 Degrees 31 Minutes 07 Seconds East 46.3 feet
 thence North 87 Degrees 29 Minutes 57 Seconds East 43.4 feet
 thence North 86 Degrees 36 Minutes 35 Seconds East 43.1 feet
 thence North 83 Degrees 47 Minutes 28 Seconds East 44.9 feet
 thence North 87 Degrees 07 Minutes 26 Seconds East 44.4 feet
 thence South 87 Degrees 40 Minutes 05 Seconds East 42.4 feet
 thence South 81 Degrees 00 Minutes 51 Seconds East 42.6 feet
 thence South 78 Degrees 38 Minutes 30 Seconds East 38.9 feet
 thence South 82 Degrees 35 Minutes 11 Seconds East 41.4 feet
 thence South 84 Degrees 25 Minutes 30 Seconds East 38.3 feet

thence South 75 Degrees 33 Minutes 43 Seconds East 37.3 feet
 thence South 63 Degrees 58 Minutes 09 Seconds East 41.4 feet
 thence South 63 Degrees 45 Minutes 58 Seconds East 44 feet
 thence South 69 Degrees 46 Minutes 30 Seconds East 39.3 feet
 thence South 89 Degrees 11 Minutes 48 Seconds East 33.2 feet
 thence North 77 Degrees 27 Minutes 10 Seconds East 32.6 feet
 thence North 77 Degrees 32 Minutes 14 Seconds East 35.9 feet
 thence North 86 Degrees 01 Minutes 39 Seconds East 36.2 feet
 thence South 87 Degrees 24 Minutes 38 Seconds East 32.2 feet
 thence South 85 Degrees 05 Minutes 22 Seconds East 35.9 feet
 thence South 83 Degrees 52 Minutes 20 Seconds East 35 feet
 thence South 83 Degrees 46 Minutes 27 Seconds East 28.7 feet
 thence South 80 Degrees 14 Minutes 01 Seconds East 24.3 feet
 thence South 77 Degrees 16 Minutes 33 Seconds East 23.2 feet
 thence South 55 Degrees 16 Minutes 18 Seconds East 22.9 feet
 thence South 36 Degrees 13 Minutes 26 Seconds East 30.8 feet
 thence South 30 Degrees 20 Minutes 58 Seconds East 34.1 feet
 thence South 21 Degrees 49 Minutes 00 Seconds East 33.2 feet
 thence South 16 Degrees 01 Minutes 16 Seconds East 30.3 feet
 thence South 11 Degrees 53 Minutes 29 Seconds East 29.5 feet
 thence South 07 Degrees 57 Minutes 52 Seconds East 32.1 feet
 thence South 05 Degrees 49 Minutes 24 Seconds East 34.3 feet
 thence South 04 Degrees 08 Minutes 37 Seconds West 37.9 feet
 thence South 22 Degrees 23 Minutes 34 Seconds West 41.6 feet
 thence South 26 Degrees 39 Minutes 52 Seconds West 39 feet
 thence South 26 Degrees 42 Minutes 33 Seconds West 35.4 feet
 thence South 08 Degrees 36 Minutes 29 Seconds West 29.6 feet
 thence South 06 Degrees 57 Minutes 49 Seconds East 28.4 feet
 thence South 13 Degrees 54 Minutes 06 Seconds East 29.4 feet
 thence South 21 Degrees 19 Minutes 26 Seconds East 30.2 feet
 thence South 29 Degrees 52 Minutes 12 Seconds East 34 feet
 thence South 39 Degrees 37 Minutes 14 Seconds East 37.3 feet
 thence South 47 Degrees 57 Minutes 02 Seconds East 35.5 feet
 thence South 46 Degrees 44 Minutes 44 Seconds East 37.6 feet
 thence South 35 Degrees 48 Minutes 40 Seconds East 37.9 feet
 thence South 26 Degrees 53 Minutes 46 Seconds East 38.2 feet
 thence South 25 Degrees 03 Minutes 56 Seconds East 32.2 feet
 thence South 22 Degrees 40 Minutes 45 Seconds East 31.9 feet
 thence South 21 Degrees 11 Minutes 08 Seconds East 29.5 feet
 thence South 21 Degrees 32 Minutes 57 Seconds East 29.9 feet
 thence South 28 Degrees 42 Minutes 37 Seconds East 32.5 feet
 thence South 39 Degrees 10 Minutes 19 Seconds East 32.4 feet
 thence South 44 Degrees 01 Minutes 09 Seconds East 30.4 feet
 thence South 45 Degrees 19 Minutes 52 Seconds East 27.8 feet
 thence South 29 Degrees 49 Minutes 55 Seconds East 28.7 feet
 thence South 19 Degrees 59 Minutes 06 Seconds East 34.2 feet
 thence South 15 Degrees 52 Minutes 51 Seconds East 39.2 feet
 thence South 20 Degrees 00 Minutes 52 Seconds East 42.9 feet
 thence South 24 Degrees 17 Minutes 37 Seconds East 45.3 feet

thence South 21 Degrees 06 Minutes 58 Seconds East 48.1 feet
 thence South 17 Degrees 45 Minutes 24 Seconds East 47.1 feet
 thence South 17 Degrees 45 Minutes 58 Seconds East 41.6 feet
 thence South 15 Degrees 49 Minutes 49 Seconds East 40.5 feet
 thence South 12 Degrees 05 Minutes 58 Seconds East 40.2 feet
 thence South 00 Degrees 06 Minutes 10 Seconds West 43.3 feet
 thence South 00 Degrees 19 Minutes 52 Seconds East 42.3 feet
 thence South 07 Degrees 53 Minutes 33 Seconds East 37.4 feet
 thence South 16 Degrees 25 Minutes 19 Seconds East 35.5 feet
 thence South 26 Degrees 27 Minutes 44 Seconds East 38.8 feet
 thence South 36 Degrees 51 Minutes 36 Seconds East 2.2 feet
 thence South 36 Degrees 45 Minutes 56 Seconds East 41.4 feet
 thence South 38 Degrees 05 Minutes 55 Seconds East 46.1 feet
 thence South 38 Degrees 05 Minutes 55 Seconds East 46.1 feet
 thence South 46 Degrees 13 Minutes 18 Seconds East 44.8 feet
 thence South 47 Degrees 19 Minutes 44 Seconds East 39.9 feet
 thence South 54 Degrees 54 Minutes 51 Seconds East 36.2 feet
 thence South 65 Degrees 11 Minutes 11 Seconds East 35.5 feet
 thence South 69 Degrees 34 Minutes 37 Seconds East 33.3 feet
 thence South 74 Degrees 04 Minutes 15 Seconds East 32.8 feet
 thence South 80 Degrees 30 Minutes 43 Seconds East 34.6 feet
 thence South 84 Degrees 31 Minutes 28 Seconds East 38.9 feet
 thence South 86 Degrees 54 Minutes 26 Seconds East 38.5 feet
 thence South 86 Degrees 14 Minutes 44 Seconds East 36.9 feet
 thence South 86 Degrees 35 Minutes 17 Seconds East 35.2 feet
 thence South 86 Degrees 41 Minutes 24 Seconds East 36.2 feet
 thence South 88 Degrees 44 Minutes 24 Seconds East 35.5 feet
 thence South 87 Degrees 34 Minutes 43 Seconds East 34.2 feet
 thence South 87 Degrees 00 Minutes 13 Seconds East 28.3 feet
 thence South 76 Degrees 28 Minutes 47 Seconds East 24.7 feet
 thence South 67 Degrees 32 Minutes 05 Seconds East 24.6 feet
 thence South 62 Degrees 23 Minutes 38 Seconds East 24.5 feet
 thence South 53 Degrees 03 Minutes 11 Seconds East 27.6 feet
 thence South 51 Degrees 05 Minutes 08 Seconds East 30.1 feet
 thence South 52 Degrees 52 Minutes 14 Seconds East 31.8 feet
 thence South 49 Degrees 47 Minutes 31 Seconds East 32.8 feet
 thence South 40 Degrees 48 Minutes 23 Seconds East 32.4 feet
 thence South 31 Degrees 23 Minutes 26 Seconds East 33.7 feet
 thence South 24 Degrees 57 Minutes 17 Seconds East 34.7 feet
 thence South 21 Degrees 05 Minutes 07 Seconds East 33.3 feet
 thence South 19 Degrees 40 Minutes 32 Seconds East 32.7 feet
 thence South 20 Degrees 53 Minutes 14 Seconds East 30.8 feet
 thence South 21 Degrees 11 Minutes 08 Seconds East 29.5 feet
 thence South 22 Degrees 07 Minutes 57 Seconds East 35.3 feet
 thence South 25 Degrees 12 Minutes 19 Seconds East 39.8 feet
 thence South 28 Degrees 41 Minutes 32 Seconds East 42.1 feet
 thence South 32 Degrees 11 Minutes 10 Seconds East 39.8 feet
 thence South 31 Degrees 38 Minutes 28 Seconds East 37.3 feet
 thence South 26 Degrees 53 Minutes 46 Seconds East 36 feet

thence South 25 Degrees 47 Minutes 40 Seconds East 30.5 feet

thence South 18 Degrees 45 Minutes 58 Seconds East 24.9 feet

thence South 10 Degrees 27 Minutes 21 Seconds East 18.7 feet

thence South 04 Degrees 54 Minutes 18 Seconds East 16.5 feet

thence South 02 Degrees 12 Minutes 32 Seconds East 20 feet

thence South 00 Degrees 19 Minutes 52 Seconds East 36.8 feet more or less to **the ending**

point at: 41 degrees 36 minutes 32.87 seconds North Latitude and -111 degrees 19 minutes 55.49 seconds West Longitude, which can be converted to mapping accuracy State Plane Utah North Zone NAD 83 feet coordinates of X = 1,686,337.6 feet and Y = 3,745,706.4 feet.