

**Acknowledgment and
Notice of Acknowledgment
of Acceptance of R.S. 2477
Right-of-Way Grant**

NOV 10 2008 75952
Recorded _____ Filing No. _____
At 3:15 ~~AM~~/PM in Book R10 Page 2104
Fee *No fee* Debra L. Ames Rich County Recorder
Requested by *State of Utah*

THE STATE OF UTAH

TO ALL WHOM THESE PRESENTS SHALL COME, Greeting:

Know ye, This is an Acknowledgment and Notice of Acknowledgment made under Utah Code Sections 72-5-309 through 310 inclusive, that the grant of the United States of America of “the right of way for the construction of highways over public lands, not reserved for public uses” under United States Revised Statutes 2477 (43 U.S.C. Section 932 (repealed October 21, 1976, with proviso recognizing the validity of rights-of-way already established)) was accepted for and on behalf of the State of Utah and its political subdivision Rich County as it pertains to the highway located in Rich County known as AR84; County Road Number: AR84; State Geographic Information Database (SGID) Road Identification Number: RD170565. Total road length is 3.97 miles more or less.

The reason for this Acknowledgment and Notice of Acknowledgment includes, but is not limited to, the fact that the road was constructed, mechanically, or by continuous use as a public highway for a period of at least ten years, over public lands not reserved for public uses, prior to the earlier of (a) the October 21, 1976 repeal of R.S. 2477 or (b) the date the servient estate was reserved for public uses.

This Acknowledgment and Notice of Acknowledgment applies only to the segments of the road that traverse land owned by the Bureau of Land Management, United States Department of the Interior, and does not apply to segments of the road that traverse land owned by any other person or entity. The State of Utah and its political subdivisions reserve the right to make further acknowledgments and notices of acknowledgment with regard to road segments that traverse land owned by other entities, including the United States of America, through one or more of its agencies.

A printed copy of a map showing the location of the road in said county is appended hereto as “Attachment 1,” a printed copy of representative photos of the road is appended hereto as “Attachment 2,” a printed copy of a description of the beginning and ending points of the entire road together with a list of Townships, Ranges and Sections that may be traversed by the road in said county is appended hereto as “Attachment 3,” and a printed copy of the Road Centerline Description Cover Page(s) is appended hereto as “Attachment 4.” The Appendices listed in “Attachment 4” that contain the actual road centerline descriptions are incorporated herein by reference. Affidavits provided by individuals familiar with the road are appended hereto as “Attachment 5.”

A printed copy of this Acknowledgment and Notice of Acknowledgment, together with its Attachments and Appendices, may be viewed and/or obtained at the office of the Utah State Archives.

An electronic copy of this Acknowledgment and Notice of Acknowledgment, together with its Attachments and Appendices, may be viewed and/or downloaded as read-only PDF (Portable Document Format) files via the

Internet at <http://recorded2477roads.utah.gov>.

The owner of the servient estate in the land underlying the road-segments subject to this Acknowledgment and Notice is believed to be the United States of America through one or more of its agencies. Any of such agencies or any other person with a servient ownership claim or a competing dominant estate right-of-way ownership claim, may file a petition in the State District Court for Salt Lake County for a decision regarding the correctness of this Acknowledgment. A claimant shall file a petition within sixty (60) days after receipt of this Notice.

In Witness Whereof, I, John Harja, the official designee of the Governor of the State of Utah, in conformity to the laws of the State (Utah Code Sections 72-5-308 through 310 inclusive), have caused this Acknowledgment and Notice of Acknowledgment to be made.

Signed by my hand in Salt Lake City, Utah, the 7th day of November, 2008.

By the Governor's Designee



John Harja

CERTIFICATION

State of Utah)
 : ss
County of Salt Lake)

I hereby certify that the signer of the foregoing document, John Harja, is personally known by me, has made a voluntary signature and taken an oath stating that he is the official designee of the Governor of the State of Utah and is authorized to sign this document on the Governor's behalf pursuant to Utah Code Section 72-5-309. He further vouched that, based upon information and belief, the facts alleged therein are true.

Dated this 7th day of November, 2008.

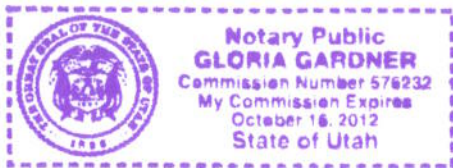



Notary Public

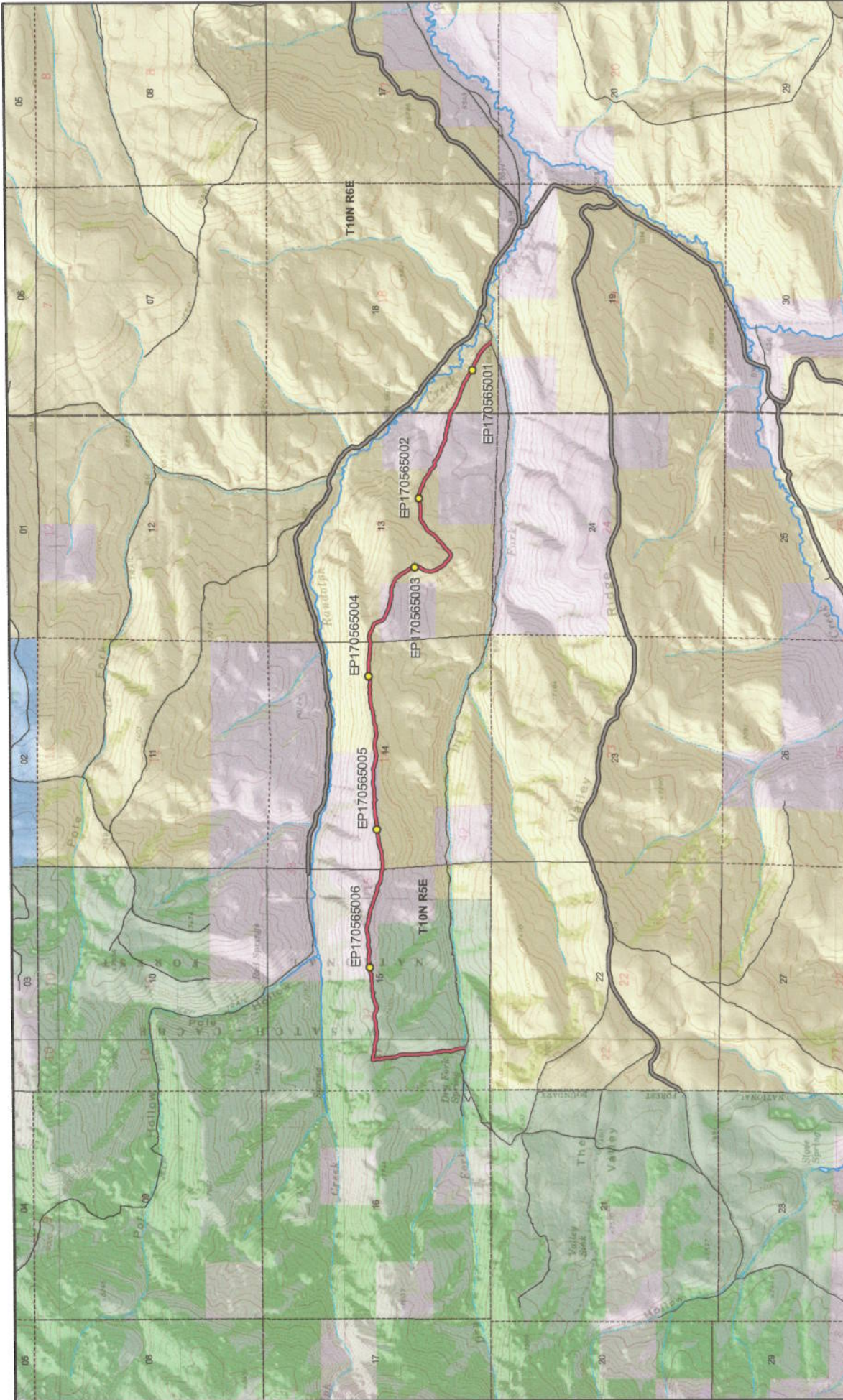

Map prepared by the State of Utah
 Automated Geographic Reference Center
 Room 5130 State Office Building
 Salt Lake City, Utah 84114
 Oct 20, 2008



AR84 - Rich County SGID RD_ID RD170565 CO_UNIQUE AR84

Land Ownership Categories	Misc
<ul style="list-style-type: none"> ● BLM ● Private ● SITLA, State Trust Land ● USFS, National Forest ● State Parks and Recreation ● UDWR, Wildlife Reserve 	<ul style="list-style-type: none"> ○ Photo Event Point Section = 1 Mile

Transportation Network
<ul style="list-style-type: none"> AR84 Title V, Issued Or Under Consideration By BLM Or County County B Road State / U.S. Highway Other Roads





Scale
 1:36,765
 1 in = 16 miles

Attachment 2



EP170565001



EP170565002



EP170565003



EP170565004



EP170565005



EP170565006



AR84 - Rich County
SGID RD_ID RD170565

Map prepared by the State of Utah
Automated Geographic Reference Center
Room 5130 State Office Building
Salt Lake City, Utah 84114
October 27, 2008



Attachment 3

Beginning & Ending Points and Township, Range, and Section References For:

Popular Name: AR84

County: Rich

County Road Number: AR84

State Geographic Information Database (SGID) Road Identification Number: RD170565.

Total Road Length: 3.97 miles more or less.

Beginning at a point on the road centerline located at 41 degrees 35 minutes 57.05 seconds North Latitude and -111 degrees 22 minutes 35.54 seconds West Longitude, which can be converted to mapping accuracy State Plane Utah North Zone NAD 83 feet coordinates of X = 1,674,184.8 feet and Y = 3,742,060.3 feet based on the US Survey Foot conversion.

Ending at a point on the road centerline located at 41 degrees 35 minutes 50.88 seconds North Latitude and -111 degrees 19 minutes 00.67 seconds West Longitude, which can be converted to mapping accuracy State Plane Utah North Zone NAD 83 feet coordinates of X = 1,690,511.0 feet and Y = 3,741,464.4 feet based on the US Survey Foot conversion.

This road may traverse:

Township 10 North Range 5 East, Section(s) 13,14,15, Salt Lake Base & Meridian

Township 10 North Range 6 East, Section(s) 18, Salt Lake Base & Meridian

See Attachment 1 above for a cartographic depiction of the course of this road.

**Attachment 4
Road Centerline Description Cover Page(s)**

Popular Name: AR84

County: Rich

County Road Number: AR84

State Geographic Information Database (SGID) Road Identification Number: RD170565.

Total Road Length: 3.97 miles more or less.

Centerline Descriptions Of Road-Segments That Cross Over Federally Owned Land, Derived From Global Positioning System Data And Cross-checked against USGS Digital Orthophoto Quadrangles Compiled By The Utah Automated Geographic Reference Center And Entered Into The State Geographic Information Database (SGID).

Road-Segments Listed by SGID Road Identification Number (RD ID)	Road-Segment Numbers	Believed Ownership Of Servient Estate	Approximate Segment Length	See Attached Appendix
RD170565	001	FS	0.78 Miles	†(pending)
RD170565	002	PVT	0.5 Miles	(not shown)
RD170565	003	BLM	0.12 Miles	A
RD170565	004	PVT	0.41 Miles	(not shown)
RD170565	005	BLM	0.6 Miles	B
RD170565	006	PVT	0.18 Miles	(not shown)
RD170565	007	BLM	0.76 Miles	C
RD170565	008	PVT	0.27 Miles	(not shown)
RD170565	009	BLM	0.36 Miles	D
		Total Road Length	3.97	_____

* Indicates that a Title V permit will be requested, is in process, or has been issued.

† Indicates that road-segments crossing Forest Service land are under consideration by the state and county as of the date of this Acknowledgment and Notice of Acknowledgment.

Attachment 5

AFFIDAVIT OF BEN A. ARGYLE
RICH COUNTY, UTAH
RICH COUNTY D ROAD NO. AR84

State of Utah)
 : ss.
County of Rich)

I, BEN A. ARGYLE, testify and declare under oath as follows:

1. I am an adult competent to testify about the matters set forth in this affidavit. My testimony is based upon my personal knowledge and experience. I was born on August 16, 1946 in Coalville, Utah. I have lived in Rich County for 58 years. I have been a cattle rancher for the past 50 years.

2. I have traveled and am familiar with Rich County Road No. AR84 and the land it traverses.

3. I took the following steps to verify that the road I refer to in this affidavit and Rich County Road No. AR 84 (the "Road") are the same road:

a. I examined a large Rich County map depicting the Road in relation to other roads, intersections and landmarks. I initialed the Road on the large map verifying that it is accurately depicted on the map and it is the road I refer to herein.

b. I examined the map attached to this affidavit depicting the Road and surrounding area and verified that the Road is accurately depicted on the map and is the road I refer to herein.

c. I viewed aerial photography of the Road, as well as ground photography, and verified that the aerial and ground photography accurately depict the road I refer to in this affidavit.

4. I have personally traveled the Road from 1962 through 1976 and continuing until 2008, (“the Time Period of My Experience”). It is the reputation in the community that the Road was traveled as early as the early 1900s, prior to my earliest recollection.

5. When I last traveled and observed the Road in 2008, it appeared to follow the same route as in 1962 when I first traveled and observed it.

6. During the Time Period of My Experience the Road has been traveled approximately weekly, weather permitting during grazing season, and monthly, weather permitting throughout the remainder of the year.

7. During the Time Period of My Experience I have personally traveled the Road by various means, including pickup truck, ATVs and horseback, and I have observed others from the general public traveling it by the same means and jeeps.

8. During the Time Period of My Experience I have personally used the Road for livestock operations, hunting, traveling in and through the area and I have observed others from the general public using the Road for the same purposes and others including fire control, wildlife study, fence maintenance, predator control, sightseeing.

DATED this 23 day of October, 2008.

BEN A. ARGYLE

SUBSCRIBED AND SWORN to before me this 23rd day of October, 2008.

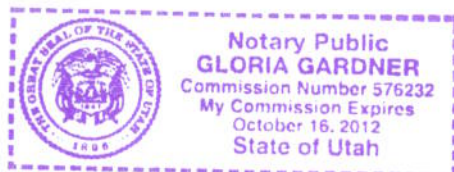

NOTARY PUBLIC

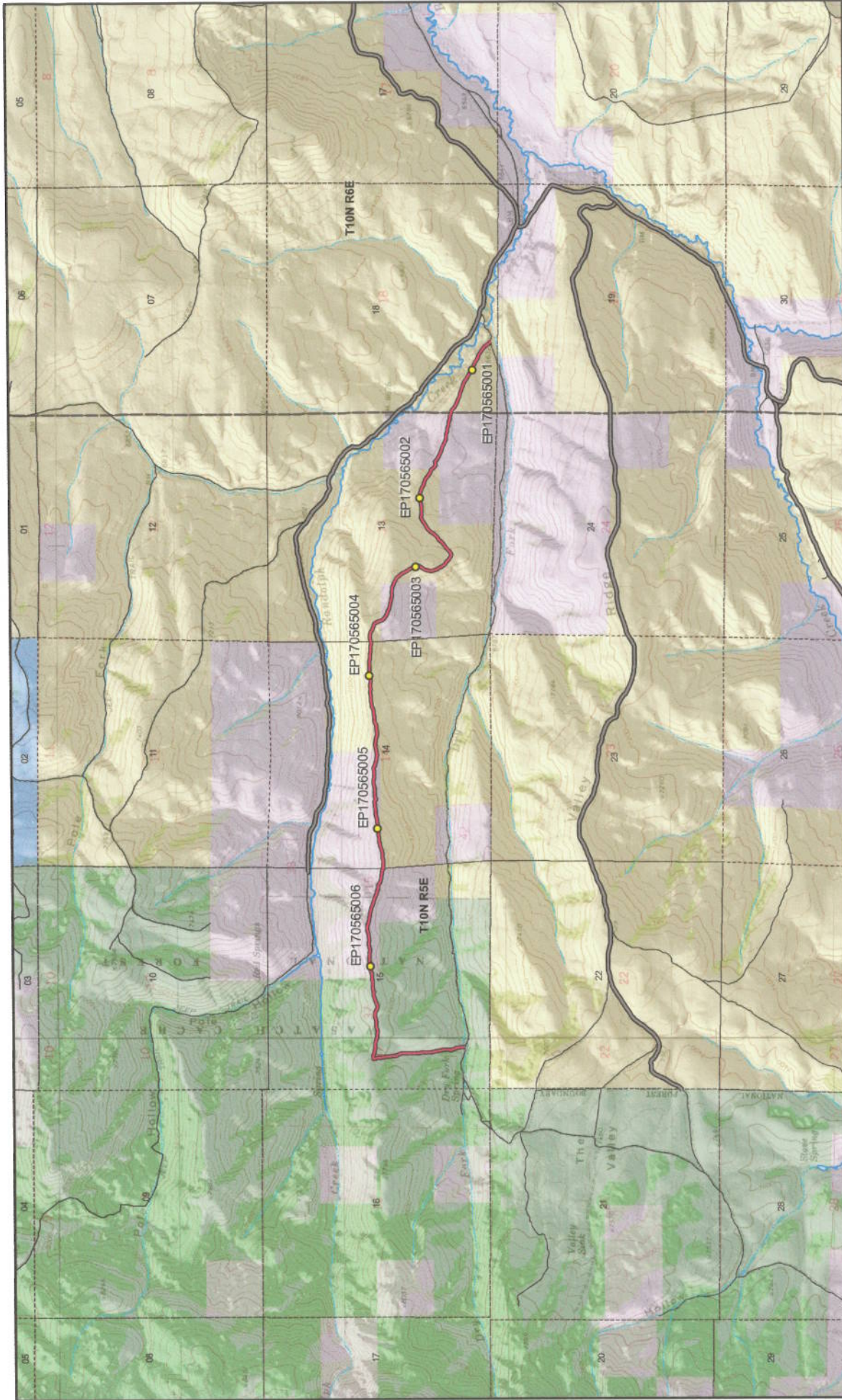

Map prepared by the State of Utah
 Automated Geographic Reference Center
 Room 5130 State Office Building
 Salt Lake City, Utah 84114
 Oct 20, 2008



AR84 - Rich County AR84 - CO_UNIQUE AR84

Land Ownership Categories	Misc	Transportation Network
<ul style="list-style-type: none"> BLM Private SITLA, State Trust Land USFS, National Forest State Parks and Recreation UDWR Wildlife Reserve 	<ul style="list-style-type: none"> Photo Event Point Section = 1 Mile 	<ul style="list-style-type: none"> AR84 Title V, Issued Or Under Consideration By BLM Or County County B Road State / U.S. Highway Other Roads



Scale
 1:30,765
 1 in = 16 miles

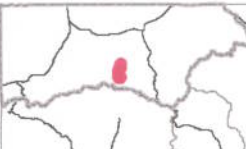

2113

AFFIDAVIT OF ROSS G. ARGYLE
RICH COUNTY, UTAH
RICH COUNTY D ROAD NO. AR84

State of Utah)
 : ss.
County of Rich)

I, ROSS G. ARGYLE, testify and declare under oath as follows:

1. I am an adult competent to testify about the matters set forth in this affidavit. My testimony is based upon my personal knowledge and experience. I was born on May 30, 1936, in Randolph, Rich County, Utah, have lived in Rich County, Utah, all of my life and have been involved in livestock operations all of my adult life.

2. I have traveled and am familiar with Rich County Road No. AR84 and the land it traverses.

3. I took the following steps to verify that the road I refer to in this affidavit and Rich County Road No. AR84 (the "Road") are the same road:

a. I examined a large Rich County map depicting the Road in relation to other roads, intersections and landmarks. I initialed the Road on the large map verifying that it is accurately depicted on the map and it is the road I refer to herein.

b. I examined the map attached to this affidavit depicting the Road and surrounding area and verified that the Road is accurately depicted on the map and is the road I refer to herein.

c. I viewed aerial photography of the Road, as well as ground photography, and verified that the aerial and ground photography accurately depict the road I refer to in this affidavit.

4. I have personally traveled the Road from the early 1950s through 1976 and continuing until the 2008, (“the Time Period of My Experience”). It is the reputation in the community that the Road was traveled as early as the early 1900s.

5. When I last traveled and observed the Road in 2008, it appeared to follow the same route as in the early 1950s, when I first traveled and observed it.

6. During the Time Period of My Experience the Road was traveled weekly, weather permitting, during grazing and hunting season and monthly, weather permitting, during the other times of the year.

7. During the Time Period of My Experience I personally traveled the Road on horseback, pickup truck and I have observed others from the general public traveling it by the same means, plus ATVs.

8. During the Time Period of My Experience I have personally used the Road for hunting and livestock operations, and I have observed others from the general public using the Road for the same purposes.

DATED this 23 day of October, 2008.



ROSS G. ARGYLE

SUBSCRIBED AND SWORN to before me this 23rd day of October, 2008.





NOTARY PUBLIC

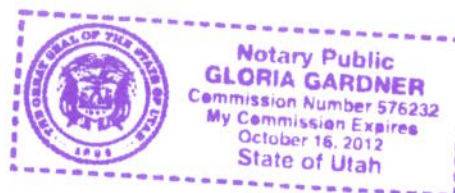

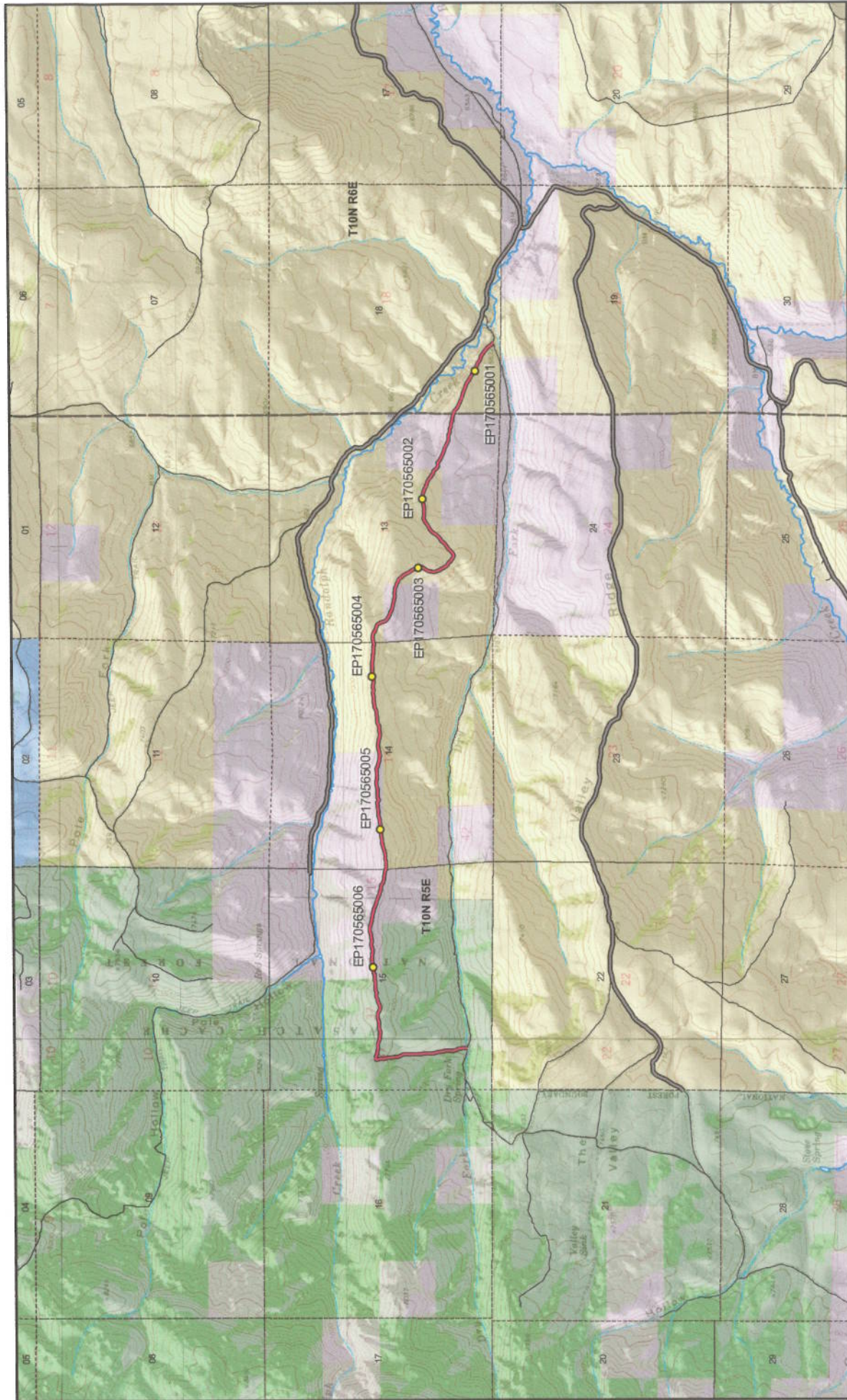

Map prepared by the State of Utah
Automated Geographic Reference Center
Room 5130 State Office Building
Salt Lake City, Utah 84114
Oct. 20, 2008



AR84 - Rich County SGID RD_ID RD170565 CO_UNIQUE AR84

Land Ownership Categories	Misc	Transportation Network
<ul style="list-style-type: none"> BLM Private SITLA, State Trust Land USFS, National Forest State Parks and Recreation UDWR Wildlife Reserve 	<ul style="list-style-type: none"> Photo Event Point Section = 1 Mile 	<ul style="list-style-type: none"> AR84 Title V, Issued Or Under Consideration By BLM Or County County B Road State / U.S. Highway Other Roads



Scale
1:36,765
1 in = 16 miles

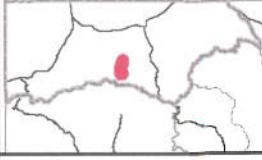

Appendix A to Attachment 4

Popular Name: AR84

County: Rich

County Road Number: AR84

State Geographic Information Database (SGID) Road Identification Number: RD170565.

Road-Segment Number: 003

Road-Segment Length: 0.12 miles more or less.

Believed owner of the land underlying this road-segment is: Bureau of Land Management.

The following description is based upon the geographic coordinate system using the NAD83 Datum. The source is GPS mapping grade data as indicated in the metadata and/or the transportation data model of the State of Utah Geographic Information Database (SGID).

The road-segment itself is the monument that is identified by its physical presence on the land. The location of said physical presence is closely approximated by mapping grade Global Positioning System (GPS) data. Said data are checked against the corresponding gray-scale 1-meter Digital Orthophoto Quadrangles published by the United States Geological Survey (USGS) to verify a reasonable degree of accuracy. In circumstances where accurate satellite signal acquisition is not possible, such as deep, narrow canyons or under a canopy of dense foliage, or where very sharp curves in the road make accuracy questionable, such portions of the road were digitized from the corresponding gray-scale 1-meter Digital Orthophoto Quadrangles published by the United States Geological Survey (USGS).

This road-segment may traverse:

Township 10 North Range 5 East, Section(s) 14, Salt Lake Base & Meridian

The following description closely approximates the location of the centerline of the physical monument (AR84)-- Segment 003 based on mapping grade Global Positioning System (GPS) data as defined above:

Beginning at a point on the road center line located at 41 degrees 36 minutes 15.72 seconds North Latitude and -111 degrees 21 minutes 41.13 seconds West Longitude, which can be converted to mapping accuracy State Plane Utah North Zone NAD 83 feet coordinates of X = 1,678,315.8 feet and Y = 3,743,955.9 feet; thence the following courses along the said road center line:

thence South 72 Degrees 52 Minutes 02 Seconds East	3.1 feet
thence South 78 Degrees 14 Minutes 11 Seconds East	14.1 feet
thence South 84 Degrees 37 Minutes 14 Seconds East	23.1 feet
thence South 86 Degrees 50 Minutes 31 Seconds East	27 feet
thence North 88 Degrees 26 Minutes 59 Seconds East	30.9 feet
thence South 79 Degrees 36 Minutes 08 Seconds East	31.7 feet
thence North 86 Degrees 44 Minutes 52 Seconds East	32.2 feet
thence North 79 Degrees 50 Minutes 57 Seconds East	34.6 feet
thence North 77 Degrees 57 Minutes 43 Seconds East	37.2 feet
thence North 77 Degrees 28 Minutes 05 Seconds East	37.3 feet
thence North 86 Degrees 14 Minutes 41 Seconds East	38.5 feet
thence North 85 Degrees 54 Minutes 36 Seconds East	45.1 feet

thence North 84 Degrees 28 Minutes 27 Seconds East 54.4 feet
thence North 74 Degrees 46 Minutes 56 Seconds East 53.7 feet
thence North 71 Degrees 28 Minutes 10 Seconds East 50.4 feet
thence North 72 Degrees 11 Minutes 10 Seconds East 43.7 feet
thence North 72 Degrees 41 Minutes 35 Seconds East 32.6 feet
thence North 76 Degrees 45 Minutes 40 Seconds East 16.2 feet
thence North 75 Degrees 37 Minutes 56 Seconds East 9.5 feet
thence North 83 Degrees 48 Minutes 45 Seconds East 25.7 feet
thence North 89 Degrees 40 Minutes 07 Seconds East 5.3 feet more or less to **the ending point**

at: 41 degrees 36 minutes 16.54 seconds North Latitude and -111 degrees 21 minutes 32.79 seconds West Longitude, which can be converted to mapping accuracy State Plane Utah North Zone NAD 83 feet coordinates of X = 1,678,949.1 feet and Y = 3,744,040.3 feet.

Appendix B to Attachment 4

Popular Name: AR84

County: Rich

County Road Number: AR84

State Geographic Information Database (SGID) Road Identification Number: RD170565.

Road-Segment Number: 005

Road-Segment Length: 0.6 miles more or less.

Believed owner of the land underlying this road-segment is: Bureau of Land Management.

The following description is based upon the geographic coordinate system using the NAD83 Datum. The source is GPS mapping grade data as indicated in the metadata and/or the transportation data model of the State of Utah Geographic Information Database (SGID).

The road-segment itself is the monument that is identified by its physical presence on the land. The location of said physical presence is closely approximated by mapping grade Global Positioning System (GPS) data. Said data are checked against the corresponding gray-scale 1-meter Digital Orthophoto Quadrangles published by the United States Geological Survey (USGS) to verify a reasonable degree of accuracy. In circumstances where accurate satellite signal acquisition is not possible, such as deep, narrow canyons or under a canopy of dense foliage, or where very sharp curves in the road make accuracy questionable, such portions of the road were digitized from the corresponding gray-scale 1-meter Digital Orthophoto Quadrangles published by the United States Geological Survey (USGS).

This road-segment may traverse:

Township 10 North Range 5 East, Section(s) 13,14, Salt Lake Base & Meridian

The following description closely approximates the location of the centerline of the physical monument (AR84)-- Segment 005 based on mapping grade Global Positioning System (GPS) data as defined above:

Beginning at a point on the road center line located at 41 degrees 36 minutes 17.16 seconds North Latitude and -111 degrees 21 minutes 05.38 seconds West Longitude, which can be converted to mapping accuracy State Plane Utah North Zone NAD 83 feet coordinates of X = 1,681,031.1 feet and Y = 3,744,106.4 feet; thence the following courses along the said road center line:

thence North 77 Degrees 59 Minutes 49 Seconds East	7.1 feet
thence North 82 Degrees 32 Minutes 37 Seconds East	5.3 feet
thence North 80 Degrees 33 Minutes 02 Seconds East	26.9 feet
thence North 77 Degrees 30 Minutes 23 Seconds East	38.9 feet
thence North 79 Degrees 17 Minutes 12 Seconds East	43.7 feet
thence North 81 Degrees 28 Minutes 14 Seconds East	39.1 feet
thence South 83 Degrees 56 Minutes 12 Seconds East	38.3 feet
thence South 80 Degrees 24 Minutes 18 Seconds East	40 feet
thence South 80 Degrees 03 Minutes 58 Seconds East	42.4 feet
thence South 75 Degrees 19 Minutes 20 Seconds East	46.9 feet
thence South 81 Degrees 08 Minutes 50 Seconds East	55.5 feet
thence South 85 Degrees 26 Minutes 27 Seconds East	61.6 feet

thence North 82 Degrees 04 Minutes 26 Seconds East 64.6 feet
 thence North 85 Degrees 26 Minutes 39 Seconds East 57.9 feet
 thence North 83 Degrees 29 Minutes 54 Seconds East 48.9 feet
 thence North 67 Degrees 39 Minutes 26 Seconds East 49.9 feet
 thence North 69 Degrees 01 Minutes 36 Seconds East 51.2 feet
 thence North 82 Degrees 38 Minutes 25 Seconds East 48.3 feet
 thence North 83 Degrees 53 Minutes 26 Seconds East 55.4 feet
 thence North 81 Degrees 21 Minutes 03 Seconds East 56.7 feet
 thence North 82 Degrees 09 Minutes 23 Seconds East 60.3 feet
 thence North 75 Degrees 55 Minutes 33 Seconds East 62.2 feet
 thence North 74 Degrees 21 Minutes 33 Seconds East 60.9 feet
 thence North 82 Degrees 16 Minutes 37 Seconds East 61.2 feet
 thence North 78 Degrees 17 Minutes 50 Seconds East 59.9 feet
 thence North 80 Degrees 52 Minutes 29 Seconds East 60.1 feet
 thence North 89 Degrees 02 Minutes 08 Seconds East 59.4 feet
 thence North 88 Degrees 22 Minutes 52 Seconds East 58.4 feet
 thence North 88 Degrees 34 Minutes 01 Seconds East 51.2 feet
 thence South 85 Degrees 06 Minutes 01 Seconds East 46.8 feet
 thence North 83 Degrees 17 Minutes 13 Seconds East 50.2 feet
 thence North 86 Degrees 40 Minutes 24 Seconds East 56.5 feet
 thence South 81 Degrees 08 Minutes 50 Seconds East 55.5 feet
 thence South 83 Degrees 39 Minutes 52 Seconds East 50.9 feet
 thence North 73 Degrees 18 Minutes 03 Seconds East 48.9 feet
 thence North 77 Degrees 42 Minutes 12 Seconds East 50.7 feet
 thence North 86 Degrees 20 Minutes 44 Seconds East 51 feet
 thence North 88 Degrees 30 Minutes 26 Seconds East 48.6 feet
 thence North 87 Degrees 43 Minutes 14 Seconds East 48.3 feet
 thence North 88 Degrees 05 Minutes 57 Seconds East 47.9 feet
 thence North 88 Degrees 05 Minutes 18 Seconds East 47.6 feet
 thence North 87 Degrees 23 Minutes 35 Seconds East 49.6 feet
 thence South 84 Degrees 50 Minutes 20 Seconds East 51.4 feet
 thence South 83 Degrees 57 Minutes 07 Seconds East 53.2 feet
 thence South 88 Degrees 56 Minutes 33 Seconds East 54.2 feet
 thence South 79 Degrees 13 Minutes 05 Seconds East 56.2 feet
 thence South 82 Degrees 50 Minutes 37 Seconds East 57.9 feet
 thence South 85 Degrees 34 Minutes 03 Seconds East 59.3 feet
 thence South 88 Degrees 49 Minutes 25 Seconds East 62.4 feet
 thence South 86 Degrees 10 Minutes 56 Seconds East 63.5 feet
 thence North 82 Degrees 55 Minutes 37 Seconds East 45 feet
 thence North 82 Degrees 54 Minutes 43 Seconds East 16.5 feet
 thence North 80 Degrees 59 Minutes 26 Seconds East 63.1 feet
 thence North 87 Degrees 07 Minutes 48 Seconds East 66.7 feet
 thence South 82 Degrees 39 Minutes 52 Seconds East 68.9 feet
 thence South 52 Degrees 28 Minutes 30 Seconds East 87.7 feet
 thence South 71 Degrees 00 Minutes 11 Seconds East 46.6 feet
 thence South 80 Degrees 52 Minutes 08 Seconds East 45.9 feet
 thence South 75 Degrees 04 Minutes 34 Seconds East 41.2 feet
 thence South 35 Degrees 36 Minutes 44 Seconds East 42.6 feet
 thence South 23 Degrees 10 Minutes 59 Seconds East 49.9 feet

thence South 20 Degrees 46 Minutes 12 Seconds East 56.4 feet
thence South 24 Degrees 19 Minutes 31 Seconds East 12.1 feet more or less to **the ending**
point at: 41 degrees 36 minutes 16.18 seconds North Latitude and -111 degrees 20 minutes 25.65 seconds
West Longitude, which can be converted to mapping accuracy State Plane Utah North Zone NAD 83 feet
coordinates of X = 1,684,049.6 feet and Y = 3,744,012.5 feet.

Appendix C to Attachment 4

Popular Name: AR84

County: Rich

County Road Number: AR84

State Geographic Information Database (SGID) Road Identification Number: RD170565.

Road-Segment Number: 007

Road-Segment Length: 0.76 miles more or less.

Believed owner of the land underlying this road-segment is: Bureau of Land Management.

The following description is based upon the geographic coordinate system using the NAD83 Datum. The source is GPS mapping grade data as indicated in the metadata and/or the transportation data model of the State of Utah Geographic Information Database (SGID).

The road-segment itself is the monument that is identified by its physical presence on the land. The location of said physical presence is closely approximated by mapping grade Global Positioning System (GPS) data. Said data are checked against the corresponding gray-scale 1-meter Digital Orthophoto Quadrangles published by the United States Geological Survey (USGS) to verify a reasonable degree of accuracy. In circumstances where accurate satellite signal acquisition is not possible, such as deep, narrow canyons or under a canopy of dense foliage, or where very sharp curves in the road make accuracy questionable, such portions of the road were digitized from the corresponding gray-scale 1-meter Digital Orthophoto Quadrangles published by the United States Geological Survey (USGS).

This road-segment may traverse:

Township 10 North Range 5 East, Section(s) 13, Salt Lake Base & Meridian

The following description closely approximates the location of the centerline of the physical monument (AR84)-- Segment 007 based on mapping grade Global Positioning System (GPS) data as defined above:

Beginning at a point on the road center line located at 41 degrees 36 minutes 13.06 seconds North Latitude and -111 degrees 20 minutes 14.18 seconds West Longitude, which can be converted to mapping accuracy State Plane Utah North Zone NAD 83 feet coordinates of X = 1,684,921.7 feet and Y = 3,743,698.5 feet; thence the following courses along the said road center line:

thence South 70 Degrees 47 Minutes 20 Seconds East	10.2 feet
thence South 63 Degrees 54 Minutes 58 Seconds East	56.1 feet
thence South 60 Degrees 18 Minutes 46 Seconds East	51.2 feet
thence South 46 Degrees 31 Minutes 29 Seconds East	44.6 feet
thence South 41 Degrees 28 Minutes 58 Seconds East	51.9 feet
thence South 36 Degrees 10 Minutes 56 Seconds East	62.8 feet
thence South 31 Degrees 42 Minutes 35 Seconds East	70 feet
thence South 28 Degrees 49 Minutes 13 Seconds East	74.3 feet
thence South 33 Degrees 57 Minutes 03 Seconds East	74.1 feet
thence South 31 Degrees 26 Minutes 24 Seconds East	66.7 feet
thence South 15 Degrees 18 Minutes 02 Seconds East	63.5 feet
thence South 12 Degrees 26 Minutes 59 Seconds East	54.7 feet

thence South 19 Degrees 09 Minutes 21 Seconds East 45.8 feet
 thence South 27 Degrees 42 Minutes 32 Seconds West 68.4 feet
 thence South 41 Degrees 53 Minutes 40 Seconds West 52.7 feet
 thence South 33 Degrees 34 Minutes 30 Seconds West 48.2 feet
 thence South 18 Degrees 40 Minutes 15 Seconds West 52.4 feet
 thence South 01 Degrees 47 Minutes 23 Seconds West 35.5 feet
 thence South 02 Degrees 05 Minutes 33 Seconds West 62.1 feet
 thence South 06 Degrees 42 Minutes 37 Seconds East 53.2 feet
 thence South 14 Degrees 11 Minutes 32 Seconds East 52.1 feet
 thence South 29 Degrees 45 Minutes 59 Seconds East 52.8 feet
 thence South 31 Degrees 59 Minutes 54 Seconds East 41.3 feet
 thence South 27 Degrees 04 Minutes 45 Seconds East 45.9 feet
 thence South 30 Degrees 17 Minutes 23 Seconds East 54.5 feet
 thence South 42 Degrees 36 Minutes 17 Seconds East 58.5 feet
 thence South 51 Degrees 25 Minutes 52 Seconds East 61.1 feet
 thence South 41 Degrees 02 Minutes 31 Seconds East 55.9 feet
 thence South 56 Degrees 32 Minutes 38 Seconds East 53.7 feet
 thence South 57 Degrees 45 Minutes 25 Seconds East 56.1 feet
 thence South 71 Degrees 39 Minutes 16 Seconds East 49.2 feet
 thence North 67 Degrees 57 Minutes 17 Seconds East 39.9 feet
 thence North 50 Degrees 11 Minutes 46 Seconds East 43.4 feet
 thence North 47 Degrees 18 Minutes 14 Seconds East 55.5 feet
 thence North 44 Degrees 52 Minutes 43 Seconds East 63.4 feet
 thence North 48 Degrees 27 Minutes 22 Seconds East 66.8 feet
 thence North 54 Degrees 20 Minutes 14 Seconds East 63.6 feet
 thence North 51 Degrees 21 Minutes 09 Seconds East 59.8 feet
 thence North 41 Degrees 02 Minutes 09 Seconds East 58.6 feet
 thence North 51 Degrees 44 Minutes 20 Seconds East 60.3 feet
 thence North 49 Degrees 47 Minutes 09 Seconds East 62.4 feet
 thence North 44 Degrees 26 Minutes 05 Seconds East 56.9 feet
 thence North 34 Degrees 18 Minutes 55 Seconds East 49.1 feet
 thence North 34 Degrees 55 Minutes 12 Seconds East 53.5 feet
 thence North 43 Degrees 31 Minutes 39 Seconds East 58.3 feet
 thence North 54 Degrees 39 Minutes 08 Seconds East 62.9 feet
 thence North 59 Degrees 28 Minutes 21 Seconds East 67.2 feet
 thence North 56 Degrees 03 Minutes 09 Seconds East 70.5 feet
 thence North 53 Degrees 36 Minutes 07 Seconds East 70.2 feet
 thence North 68 Degrees 31 Minutes 01 Seconds East 59.1 feet
 thence South 84 Degrees 50 Minutes 42 Seconds East 58.4 feet
 thence South 80 Degrees 34 Minutes 09 Seconds East 61.9 feet
 thence North 87 Degrees 40 Minutes 27 Seconds East 66 feet
 thence North 82 Degrees 28 Minutes 40 Seconds East 70.8 feet
 thence North 83 Degrees 13 Minutes 09 Seconds East 76 feet
 thence North 79 Degrees 42 Minutes 06 Seconds East 79.6 feet
 thence North 83 Degrees 45 Minutes 45 Seconds East 76.5 feet
 thence South 87 Degrees 58 Minutes 11 Seconds East 63.7 feet
 thence South 70 Degrees 45 Minutes 53 Seconds East 57.8 feet
 thence South 66 Degrees 52 Minutes 43 Seconds East 48.7 feet
 thence South 66 Degrees 24 Minutes 41 Seconds East 44.5 feet

thence South 65 Degrees 31 Minutes 42 Seconds East 47.7 feet
thence South 69 Degrees 39 Minutes 01 Seconds East 53 feet
thence South 71 Degrees 40 Minutes 39 Seconds East 54.4 feet
thence South 66 Degrees 01 Minutes 35 Seconds East 44.7 feet
thence South 61 Degrees 07 Minutes 24 Seconds East 47.8 feet
thence South 54 Degrees 36 Minutes 13 Seconds East 46.1 feet
thence South 56 Degrees 08 Minutes 21 Seconds East 52 feet
thence South 55 Degrees 45 Minutes 25 Seconds East 59 feet
thence South 71 Degrees 53 Minutes 46 Seconds East 62.3 feet
thence South 40 Degrees 58 Minutes 16 Seconds East 36.9 feet more or less to **the ending**

point at: 41 degrees 36 minutes 04.23 seconds North Latitude and -111 degrees 19 minutes 39.32 seconds West Longitude, which can be converted to mapping accuracy State Plane Utah North Zone NAD 83 feet coordinates of X = 1,687,571.4 feet and Y = 3,742,810.0 feet.

Appendix D to Attachment 4

Popular Name: AR84

County: Rich

County Road Number: AR84

State Geographic Information Database (SGID) Road Identification Number: RD170565.

Road-Segment Number: 009

Road-Segment Length: 0.36 miles more or less.

Believed owner of the land underlying this road-segment is: Bureau of Land Management.

The following description is based upon the geographic coordinate system using the NAD83 Datum. The source is GPS mapping grade data as indicated in the metadata and/or the transportation data model of the State of Utah Geographic Information Database (SGID).

The road-segment itself is the monument that is identified by its physical presence on the land. The location of said physical presence is closely approximated by mapping grade Global Positioning System (GPS) data. Said data are checked against the corresponding gray-scale 1-meter Digital Orthophoto Quadrangles published by the United States Geological Survey (USGS) to verify a reasonable degree of accuracy. In circumstances where accurate satellite signal acquisition is not possible, such as deep, narrow canyons or under a canopy of dense foliage, or where very sharp curves in the road make accuracy questionable, such portions of the road were digitized from the corresponding gray-scale 1-meter Digital Orthophoto Quadrangles published by the United States Geological Survey (USGS).

This road-segment may traverse:

Township 10 North Range 6 East, Section(s) 18, Salt Lake Base & Meridian

The following description closely approximates the location of the centerline of the physical monument (AR84)-- Segment 009 based on mapping grade Global Positioning System (GPS) data as defined above:

Beginning at a point on the road center line located at 41 degrees 35 minutes 59.89 seconds North Latitude and -111 degrees 19 minutes 22.27 seconds West Longitude, which can be converted to mapping accuracy State Plane Utah North Zone NAD 83 feet coordinates of X = 1,688,868.1 feet and Y = 3,742,373.6 feet; thence the following courses along the said road center line:

thence South 71 Degrees 27 Minutes 59 Seconds East	60.9 feet
thence South 45 Degrees 50 Minutes 06 Seconds East	79.1 feet
thence South 63 Degrees 04 Minutes 32 Seconds East	73.1 feet
thence South 69 Degrees 05 Minutes 37 Seconds East	74.3 feet
thence South 67 Degrees 39 Minutes 14 Seconds East	75.8 feet
thence South 67 Degrees 17 Minutes 39 Seconds East	76.3 feet
thence South 70 Degrees 15 Minutes 34 Seconds East	72.7 feet
thence South 71 Degrees 57 Minutes 50 Seconds East	87.5 feet
thence South 74 Degrees 18 Minutes 39 Seconds East	34.5 feet
thence South 65 Degrees 31 Minutes 42 Seconds East	47.7 feet
thence South 63 Degrees 14 Minutes 37 Seconds East	48.3 feet
thence South 67 Degrees 01 Minutes 34 Seconds East	46.5 feet

thence South 63 Degrees 04 Minutes 32 Seconds East 48.7 feet
 thence South 57 Degrees 03 Minutes 58 Seconds East 49.1 feet
 thence South 57 Degrees 38 Minutes 39 Seconds East 46.8 feet
 thence South 60 Degrees 50 Minutes 23 Seconds East 46 feet
 thence South 59 Degrees 09 Minutes 50 Seconds East 47.6 feet
 thence South 50 Degrees 56 Minutes 25 Seconds East 52.2 feet
 thence South 50 Degrees 45 Minutes 33 Seconds East 51.5 feet
 thence South 64 Degrees 19 Minutes 07 Seconds East 45.6 feet
 thence South 82 Degrees 04 Minutes 18 Seconds East 41.1 feet
 thence South 83 Degrees 01 Minutes 31 Seconds East 38.7 feet
 thence South 66 Degrees 09 Minutes 07 Seconds East 35.3 feet
 thence South 59 Degrees 06 Minutes 45 Seconds East 38 feet
 thence South 54 Degrees 32 Minutes 01 Seconds East 42.1 feet
 thence South 61 Degrees 23 Minutes 28 Seconds East 31.9 feet
 thence South 64 Degrees 08 Minutes 12 Seconds East 45.4 feet
 thence South 64 Degrees 57 Minutes 12 Seconds East 56.7 feet
 thence South 75 Degrees 47 Minutes 48 Seconds East 18.3 feet
 thence South 56 Degrees 15 Minutes 38 Seconds East 68.5 feet
 thence South 55 Degrees 04 Minutes 05 Seconds East 39.8 feet
 thence South 45 Degrees 36 Minutes 18 Seconds East 48.5 feet
 thence South 57 Degrees 05 Minutes 57 Seconds East 34.1 feet
 thence South 57 Degrees 09 Minutes 09 Seconds East 30.6 feet
 thence South 40 Degrees 55 Minutes 56 Seconds East 33.3 feet
 thence South 31 Degrees 30 Minutes 57 Seconds East 43.7 feet
 thence South 35 Degrees 25 Minutes 06 Seconds East 48.5 feet
 thence South 54 Degrees 02 Minutes 45 Seconds East 32.2 feet
 thence South 69 Degrees 12 Minutes 23 Seconds East 15.5 feet
 thence South 65 Degrees 33 Minutes 21 Seconds East 4.7 feet more or less to **the ending point**

at: 41 degrees 35 minutes 50.88 seconds North Latitude and -111 degrees 19 minutes 00.67 seconds West Longitude, which can be converted to mapping accuracy State Plane Utah North Zone NAD 83 feet coordinates of X = 1,690,511.0 feet and Y = 3,741,464.4 feet.