

**Acknowledgment and  
Notice of Acknowledgment  
of Acceptance of R.S. 2477  
Right-of-Way Grant**

Recorded NOV 10 2008 Filing No. 75956  
At 3:15 ~~AM~~/PM in Book R10 Page 2156  
Fee No fee Debra L. Ames Rich County Recorder  
Requested by State of Utah

**THE STATE OF UTAH**

**TO ALL WHOM THESE PRESENTS SHALL COME, Greeting:**

**Know ye,** This is an Acknowledgment and Notice of Acknowledgment made under Utah Code Sections 72-5-309 through 310 inclusive, that the grant of the United States of America of “the right of way for the construction of highways over public lands, not reserved for public uses” under United States Revised Statutes 2477 (43 U.S.C. Section 932 (repealed October 21, 1976, with proviso recognizing the validity of rights-of-way already established)) was accepted for and on behalf of the State of Utah and its political subdivision Rich County as it pertains to the highway located in Rich County known as AR86A; County Road Number: AR86A; State Geographic Information Database (SGID) Road Identification Number: RD170569. Total road length is 1.04 miles more or less.

The reason for this Acknowledgment and Notice of Acknowledgment includes, but is not limited to, the fact that the road was constructed, mechanically, or by continuous use as a public highway for a period of at least ten years, over public lands not reserved for public uses, prior to the earlier of (a) the October 21, 1976 repeal of R.S. 2477 or (b) the date the servient estate was reserved for public uses.

This Acknowledgment and Notice of Acknowledgment applies only to the segments of the road that traverse land owned by the Bureau of Land Management, United States Department of the Interior, and does not apply to segments of the road that traverse land owned by any other person or entity. The State of Utah and its political subdivisions reserve the right to make further acknowledgments and notices of acknowledgment with regard to road segments that traverse land owned by other entities, including the United States of America, through one or more of its agencies.

A printed copy of a map showing the location of the road in said county is appended hereto as “Attachment 1,” a printed copy of representative photos of the road is appended hereto as “Attachment 2,” a printed copy of a description of the beginning and ending points of the entire road together with a list of Townships, Ranges and Sections that may be traversed by the road in said county is appended hereto as “Attachment 3,” and a printed copy of the Road Centerline Description Cover Page(s) is appended hereto as “Attachment 4.” The Appendices listed in “Attachment 4” that contain the actual road centerline descriptions are incorporated herein by reference. Affidavits provided by individuals familiar with the road are appended hereto as “Attachment 5.”

A printed copy of this Acknowledgment and Notice of Acknowledgment, together with its Attachments and Appendices, may be viewed and/or obtained at the office of the Utah State Archives.

An electronic copy of this Acknowledgment and Notice of Acknowledgment, together with its Attachments and Appendices, may be viewed and/or downloaded as read-only PDF (Portable Document Format) files via the

Internet at <http://recorded2477roads.utah.gov>.

The owner of the servient estate in the land underlying the road-segments subject to this Acknowledgment and Notice is believed to be the United States of America through one or more of its agencies. Any of such agencies or any other person with a servient ownership claim or a competing dominant estate right-of-way ownership claim, may file a petition in the State District Court for Salt Lake County for a decision regarding the correctness of this Acknowledgment. A claimant shall file a petition within sixty (60) days after receipt of this Notice.

**In Witness Whereof**, I, John Harja, the official designee of the Governor of the State of Utah, in conformity to the laws of the State (Utah Code Sections 72-5-308 through 310 inclusive), have caused this Acknowledgment and Notice of Acknowledgment to be made.

Signed by my hand in Salt Lake City, Utah, the 7th day of November, 2008.

By the Governor's Designee

  
\_\_\_\_\_  
John Harja

**CERTIFICATION**

State of Utah                    )  
  : ss  
County of Salt Lake         )

I hereby certify that the signer of the foregoing document, John Harja, is personally known by me, has made a voluntary signature and taken an oath stating that he is the official designee of the Governor of the State of Utah and is authorized to sign this document on the Governor's behalf pursuant to Utah Code Section 72-5-309. He further vouched that, based upon information and belief, the facts alleged therein are true.

Dated this 7th day of November, 2008.

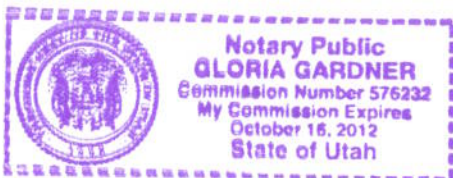

  
\_\_\_\_\_  
Notary Public

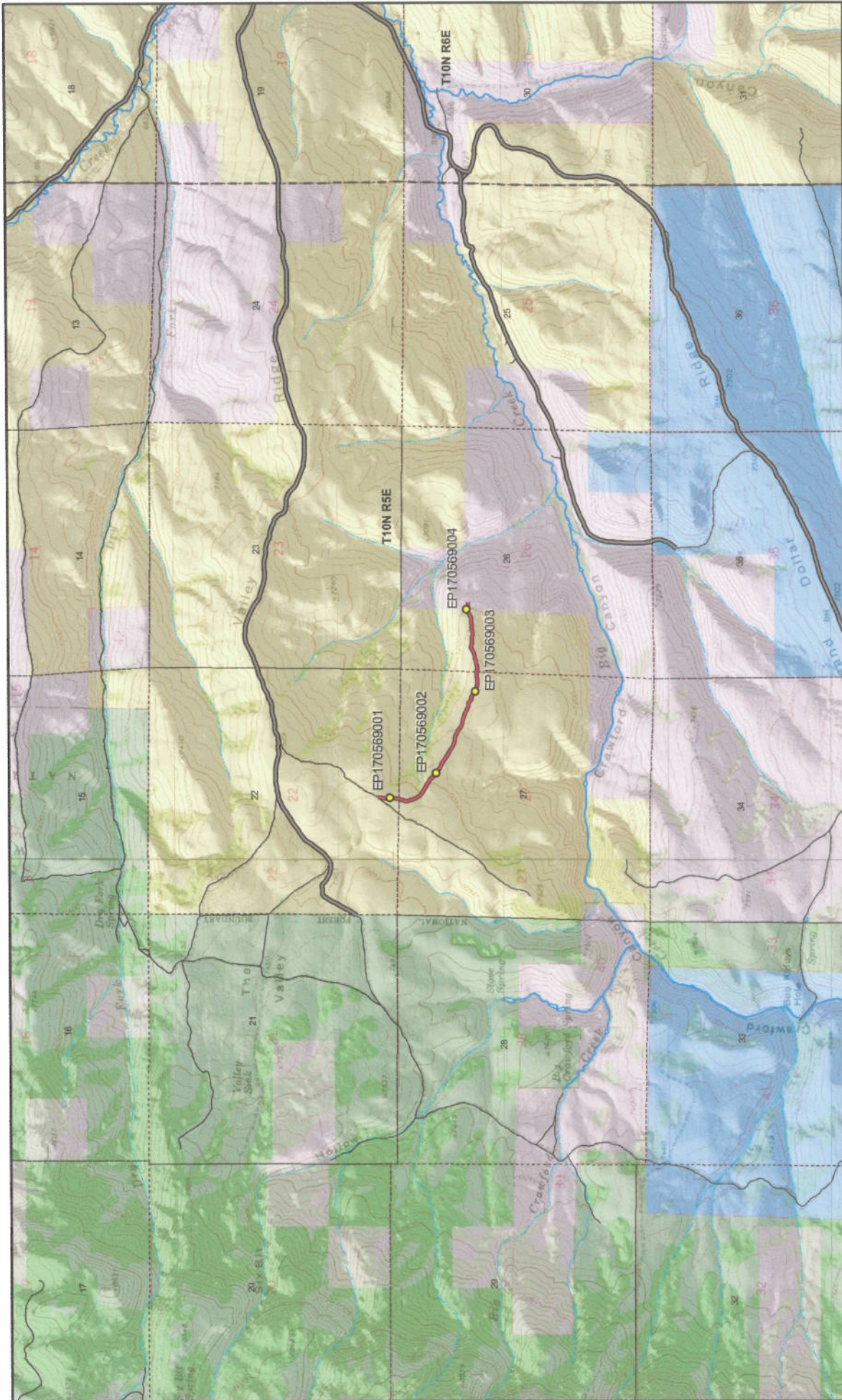

**Map prepared by the State of Utah**  
**Automated Geographic Reference Center**  
 Room 5130 State Office Building  
 Salt Lake City, Utah 84114  
 Oct 15, 2008



**AR86A - Rich County**  
**SGID RD\_ID RD170569 CO\_UNIQUE AR86A**

**Land Ownership Categories**

- BLM
- Private
- SITLA, State Trust Land
- USFS, National Forest
- State Parks and Recreation
- UDWR Wildlife Reserve

**Misc**

- Photo Event Point
- Section = 1 Mile

**Transportation Network**

- AR86A
- Title V Issued Or Under Consideration By BLM Or County
- County B Road
- State / U.S. Highway
- Other Roads



**Scale**  
 1:34,083  
 1 in = 43 miles



**Attachment 1**

**SGID Road ID Number RD\_ID: RD170569**

**Page 1 of 1**

Attachment 2



EP170569001



EP170569002



EP170569003



EP170569004

EP000000000

EP000000000



**AR86A - Rich County**  
**SGID RD\_ID RD170569**

Map prepared by the State of Utah  
Automated Geographic Reference Center  
Room 5130 State Office Building  
Salt Lake City, Utah 84114  
October 27, 2008

2159



### Attachment 3

#### Beginning & Ending Points and Township, Range, and Section References For:

**Popular Name: AR86A**

**County: Rich**

**County Road Number: AR86A**

**State Geographic Information Database (SGID) Road Identification Number: RD170569.**

**Total Road Length: 1.04 miles more or less.**

**Beginning at a point** on the road centerline located at 41 degrees 35 minutes 02.78 seconds North Latitude and -111 degrees 22 minutes 15.39 seconds West Longitude, which can be converted to mapping accuracy State Plane Utah North Zone NAD 83 feet coordinates of X = 1,675,723.7 feet and Y = 3,736,570.0 feet based on the US Survey Foot conversion.

**Ending at a point** on the road centerline located at 41 degrees 34 minutes 44 seconds North Latitude and -111 degrees 21 minutes 20.27 seconds West Longitude, which can be converted to mapping accuracy State Plane Utah North Zone NAD 83 feet coordinates of X = 1,679,916.0 feet and Y = 3,734,675.6 feet based on the US Survey Foot conversion.

This road may traverse:

Township 10 North Range 5 East, Section(s) 22,26,27, Salt Lake Base & Meridian  
See Attachment 1 above for a cartographic depiction of the course of this road.

**Attachment 4  
Road Centerline Description Cover Page(s)**

**Popular Name: AR86A**

**County: Rich**

**County Road Number: AR86A**

**State Geographic Information Database (SGID) Road Identification Number: RD170569.**

**Total Road Length: 1.04 miles more or less.**

**Centerline Descriptions Of Road-Segments That Cross Over Federally Owned Land, Derived From Global Positioning System Data And Cross-checked against USGS Digital Orthophoto Quadrangles Compiled By The Utah Automated Geographic Reference Center And Entered Into The State Geographic Information Database (SGID).**

<b>Road-Segments Listed by SGID Road Identification Number (RD ID)</b>	<b>Road-Segment Numbers</b>	<b>Believed Ownership Of Servient Estate</b>	<b>Approximate Segment Length</b>	<b>See Attached Appendix</b>
<b>RD170569</b>	<b>001</b>	<b>BLM</b>	<b>1.01 Miles</b>	<b>A</b>
<b>RD170569</b>	<b>002</b>	<b>PVT</b>	<b>0.04 Miles</b>	<b>(not shown)</b>
		<b>Total Road Length</b>	<b>1.04</b>	<b>_____</b>

\* Indicates that a Title V permit will be requested, is in process, or has been issued.

† Indicates that road-segments crossing Forest Service land are under consideration by the state and county as of the date of this Acknowledgment and Notice of Acknowledgment.

Attachment 5

**AFFIDAVIT OF GEORGE O. FRAZIER**  
**RICH COUNTY, UTAH**  
**RICH COUNTY D ROAD NO. AR86A**

State of Utah     )  
                          : ss.  
County of Rich    )

I, GEORGE O. FRAZIER, testify and declare under oath as follows:

1. I am an adult competent to testify about the matters set forth in this affidavit. My testimony is based upon my personal knowledge and experience. I was born on February 1, 1944 in Evanston, Wyoming. I have lived in Rich County for 65 years. I have been a cattle and sheep rancher for the past 54 years.

2. I have traveled and am familiar with Rich County Road No. AR86A and the land it traverses.

3. I took the following steps to verify that the road I refer to in this affidavit and Rich County Road No. AR 86A (the "Road") are the same road:

a. I examined a large Rich County map depicting the Road in relation to other roads, intersections and landmarks. I initialed the Road on the large map verifying that it is accurately depicted on the map and it is the road I refer to herein.

b. I examined the map attached to this affidavit depicting the Road and surrounding area and verified that the Road is accurately depicted on the map and is the road I refer to herein.

c. I viewed aerial photography of the Road, as well as ground photography, and verified that the aerial and ground photography accurately depict the road I refer to in this affidavit.



4. I have personally traveled the Road from 1960 through 1976 and continuing until 2008, (“the Time Period of My Experience”). It is the reputation in the community that the Road was traveled as early as the early 1900s, prior to my earliest recollection.

5. When I last traveled and observed the Road in 2008, it appeared to follow the same route as in 1960 when I first traveled and observed it.

6. During the Time Period of My Experience the Road has been traveled approximately weekly, weather permitting during grazing season, and monthly, weather permitting throughout the remainder of the year.

7. During the Time Period of My Experience I have personally traveled the Road by various means, including pickup truck, ATVs and horseback, and I have observed others from the general public traveling it by the same means and jeeps.

8. During the Time Period of My Experience I have personally used the Road for livestock operations, hunting, predator control traveling in and through the area and I have observed others from the general public using the Road for the same purposes and others including fire control, wildlife study, sightseeing and oil and gas development.

DATED this 27 day of October, 2008.

  
\_\_\_\_\_  
GEORGE O. FRAZIER

SUBSCRIBED AND SWORN to before me this 27<sup>th</sup> day of October, 2008.

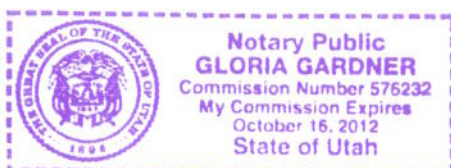

  
\_\_\_\_\_  
NOTARY PUBLIC

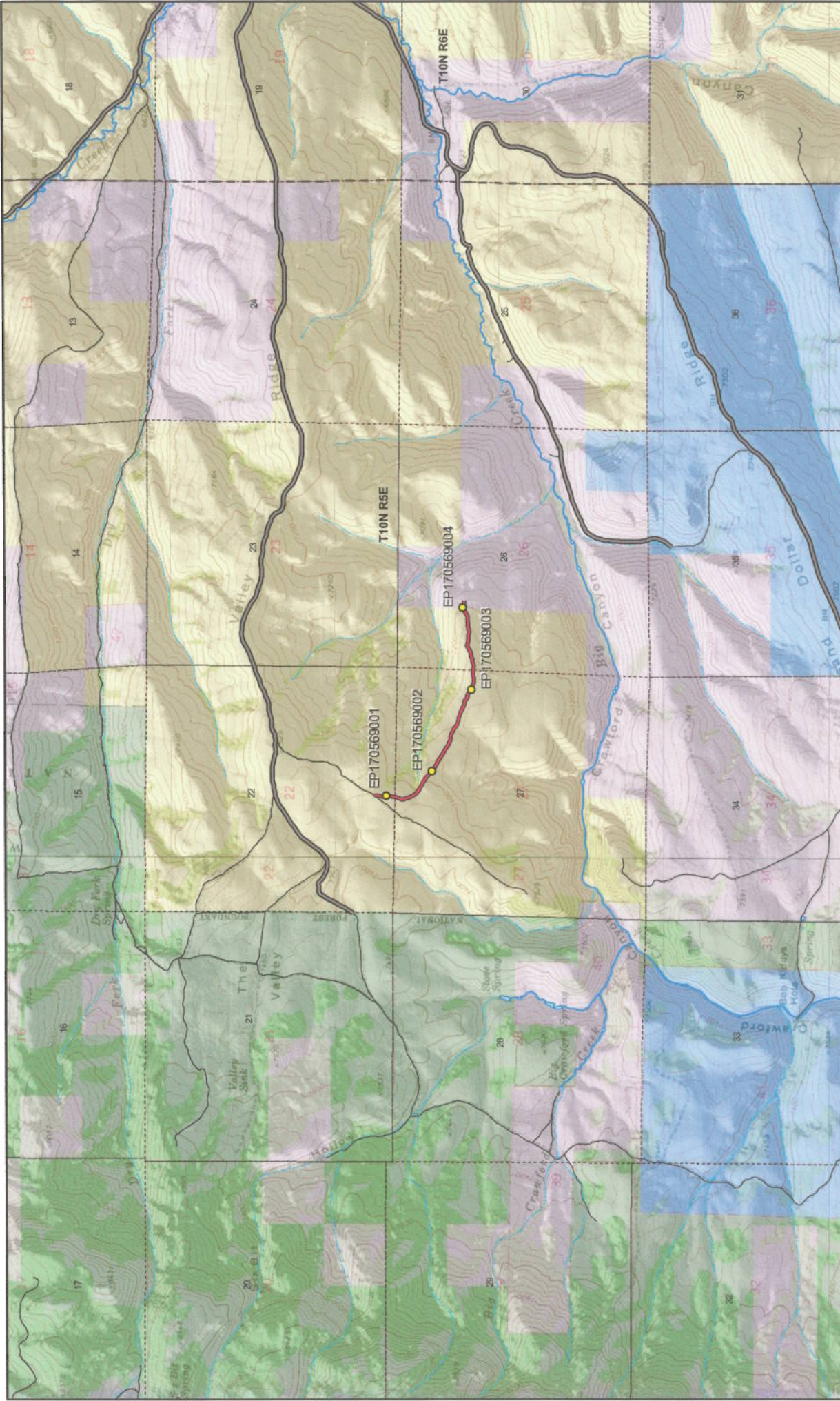

Map prepared by the State of Utah  
 Automated Geographic Reference Center  
 Room 5130 State Office Building  
 Salt Lake City, Utah 84114  
 Oct 13, 2008



**AR864 - Rich County**  
**SGID RD\_ID RD170569 CO\_UNIQUE AR864**

**Transportation Network**

- AR864
- Title V: Issued Or Under Consideration By BLM Or County
- County B Road
- State / U.S. Highway
- Other Roads

**Land Ownership Categories**

- BLM
- Private
- SITLA, State Trust Land
- USFS, National Forest
- State Parks and Recreation
- UDWR Wildlife Reserve

**Misc**

- Photo Event Point
- Section = 1 Mile

**SGID Road ID Number RD\_ID: RD170569**

**2165**

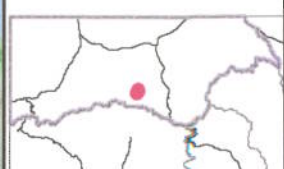

**Attachment 1**

Scale  
 1:34,083  
 1 in = 43 miles



**AFFIDAVIT OF BEN A. ARGYLE**  
**RICH COUNTY, UTAH**  
**RICH COUNTY D ROAD NO. AR86A**

State of Utah     )  
                          : ss.  
County of Rich    )

I, BEN A. ARGYLE, testify and declare under oath as follows:

1. I am an adult competent to testify about the matters set forth in this affidavit. My testimony is based upon my personal knowledge and experience. I was born on August 16, 1946 in Coalville, Utah. I have lived in Rich County for 58 years. I have been a cattle rancher for the past 50 years.

2. I have traveled and am familiar with Rich County Road No. AR86A and the land it traverses.

3. I took the following steps to verify that the road I refer to in this affidavit and Rich County Road No. AR 86A (the "Road") are the same road:

a. I examined a large Rich County map depicting the Road in relation to other roads, intersections and landmarks. I initialed the Road on the large map verifying that it is accurately depicted on the map and it is the road I refer to herein.

b. I examined the map attached to this affidavit depicting the Road and surrounding area and verified that the Road is accurately depicted on the map and is the road I refer to herein.

c. I viewed aerial photography of the Road, as well as ground photography, and verified that the aerial and ground photography accurately depict the road I refer to in this affidavit.

4. I have personally traveled the Road from 1962 through 1976 and continuing until 2008, ("the Time Period of My Experience"). It is the reputation in the community that the Road was traveled as early as the early 1900s, prior to my earliest recollection.

5. When I last traveled and observed the Road in 2008, it appeared to follow the same route as in 1962 when I first traveled and observed it.

6. During the Time Period of My Experience the Road has been traveled approximately weekly, weather permitting during grazing season, and monthly, weather permitting throughout the remainder of the year.

7. During the Time Period of My Experience I have personally traveled the Road by various means, including pickup truck, ATVs and horseback, and I have observed others from the general public traveling it by the same means and jeeps.

8. During the Time Period of My Experience I have personally used the Road for livestock operations, hunting, traveling in and through the area and I have observed others from the general public using the Road for the same purposes and others including fire control, wildlife study, fence maintenance, predator control, sightseeing.

DATED this 23 day of October, 2008.

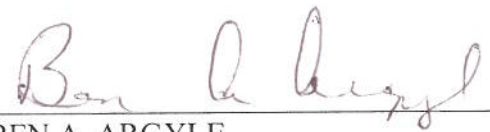
  
BEN A. ARGYLE

SUBSCRIBED AND SWORN to before me this 23rd day of October, 2008.



  
NOTARY PUBLIC

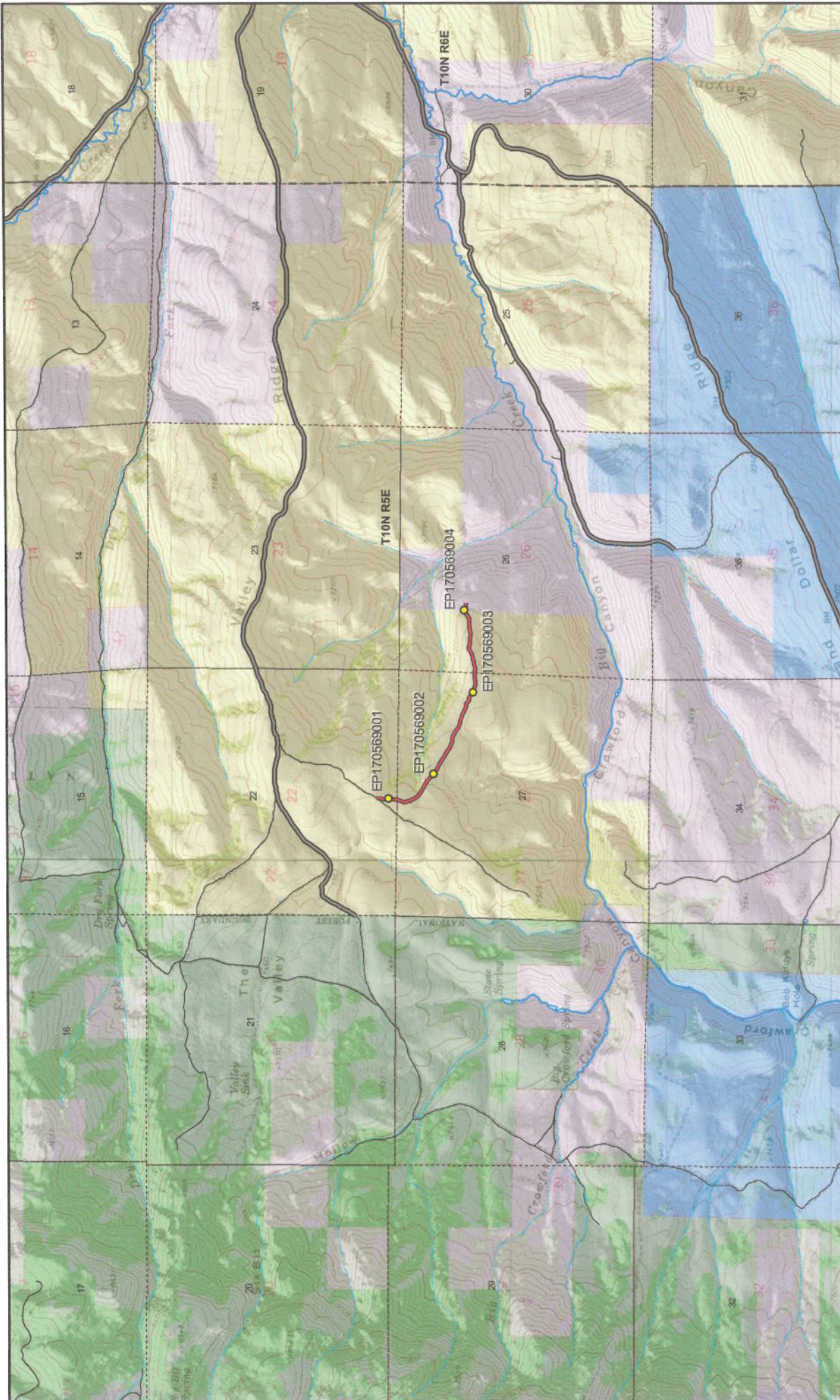

### AR86A - Rich County SGID RD\_ID RD170569 CO\_UNIQUE AR86A

<b>Land Ownership Categories</b>	<b>Misc</b>	<b>Transportation Network</b>
<ul style="list-style-type: none"> <li>BLM</li> <li>Private</li> <li>SITLA, State Trust Land</li> <li>USFS, National Forest</li> <li>State Parks and Recreation</li> <li>UDWR Wildlife Reserve</li> </ul>	<ul style="list-style-type: none"> <li>Photo Event Point</li> <li>Section = 1 Mile</li> </ul>	<ul style="list-style-type: none"> <li>AR86A</li> <li>Title V, Issued Or Under Consideration By BLM Or County</li> <li>County B Road</li> <li>State / U.S. Highway</li> <li>Other Roads</li> </ul>



**Scale**  
1:34,063  
1 in = 43 miles

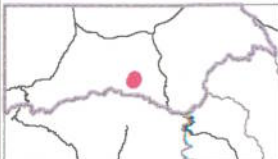

2168

## Appendix A to Attachment 4

**Popular Name: AR86A**

**County: Rich**

**County Road Number: AR86A**

**State Geographic Information Database (SGID) Road Identification Number: RD170569.**

**Road-Segment Number: 001**

**Road-Segment Length: 1.01 miles more or less.**

**Believed owner of the land underlying this road-segment is: Bureau of Land Management.**

*The following description is based upon the geographic coordinate system using the NAD83 Datum. The source is GPS mapping grade data as indicated in the metadata and/or the transportation data model of the State of Utah Geographic Information Database (SGID).*

The road-segment itself is the monument that is identified by its physical presence on the land. The location of said physical presence is closely approximated by mapping grade Global Positioning System (GPS) data. Said data are checked against the corresponding gray-scale 1-meter Digital Orthophoto Quadrangles published by the United States Geological Survey (USGS) to verify a reasonable degree of accuracy. In circumstances where accurate satellite signal acquisition is not possible, such as deep, narrow canyons or under a canopy of dense foliage, or where very sharp curves in the road make accuracy questionable, such portions of the road were digitized from the corresponding gray-scale 1-meter Digital Orthophoto Quadrangles published by the United States Geological Survey (USGS).

This road-segment may traverse:

Township 10 North Range 5 East, Section(s) 22,26,27, Salt Lake Base & Meridian

The following description closely approximates the location of the centerline of the physical monument (AR86A)-- Segment 001 based on mapping grade Global Positioning System (GPS) data as defined above:

**Beginning at a point** on the road center line located at 41 degrees 35 minutes 02.78 seconds North Latitude and -111 degrees 22 minutes 15.39 seconds West Longitude, which can be converted to mapping accuracy State Plane Utah North Zone NAD 83 feet coordinates of X = 1,675,723.7 feet and Y = 3,736,570.0 feet; thence the following courses along the said road center line:

thence South 07 Degrees 57 Minutes 08 Seconds East 47 feet  
thence South 10 Degrees 02 Minutes 06 Seconds West 27.4 feet  
thence South 17 Degrees 26 Minutes 24 Seconds West 26.9 feet  
thence South 11 Degrees 48 Minutes 46 Seconds West 26.5 feet  
thence South 05 Degrees 14 Minutes 27 Seconds West 27 feet  
thence South 04 Degrees 46 Minutes 43 Seconds East 29.6 feet  
thence South 13 Degrees 57 Minutes 29 Seconds East 33.4 feet  
thence South 01 Degrees 53 Minutes 36 Seconds East 36.1 feet  
thence South 02 Degrees 58 Minutes 46 Seconds West 39.8 feet  
thence South 04 Degrees 44 Minutes 53 Seconds West 44.5 feet  
thence South 09 Degrees 15 Minutes 23 Seconds West 49.3 feet  
thence South 08 Degrees 56 Minutes 28 Seconds West 48.9 feet

thence South 14 Degrees 21 Minutes 26 Seconds West 3.5 feet  
thence South 14 Degrees 15 Minutes 42 Seconds West 36.9 feet  
thence South 19 Degrees 39 Minutes 06 Seconds West 42.3 feet  
thence South 25 Degrees 15 Minutes 45 Seconds West 43.3 feet  
thence South 20 Degrees 55 Minutes 09 Seconds West 38 feet  
thence South 03 Degrees 37 Minutes 59 Seconds East 34.2 feet  
thence South 22 Degrees 30 Minutes 55 Seconds East 36.5 feet  
thence South 18 Degrees 27 Minutes 11 Seconds East 38 feet  
thence South 16 Degrees 56 Minutes 17 Seconds East 39 feet  
thence South 43 Degrees 02 Minutes 26 Seconds East 40.6 feet  
thence South 03 Degrees 20 Minutes 38 Seconds East 50 feet  
thence South 40 Degrees 01 Minutes 17 Seconds East 62.7 feet  
thence South 40 Degrees 26 Minutes 54 Seconds East 46.4 feet  
thence South 45 Degrees 36 Minutes 29 Seconds East 48 feet  
thence South 48 Degrees 16 Minutes 31 Seconds East 40.7 feet  
thence South 65 Degrees 17 Minutes 06 Seconds East 38.8 feet  
thence South 65 Degrees 03 Minutes 56 Seconds East 77.7 feet  
thence South 53 Degrees 07 Minutes 53 Seconds East 34.2 feet  
thence South 63 Degrees 06 Minutes 54 Seconds East 38.8 feet  
thence South 59 Degrees 27 Minutes 16 Seconds East 37.1 feet  
thence South 61 Degrees 40 Minutes 46 Seconds East 36.3 feet  
thence South 60 Degrees 02 Minutes 05 Seconds East 33.8 feet  
thence South 48 Degrees 39 Minutes 15 Seconds East 36 feet  
thence South 43 Degrees 57 Minutes 03 Seconds East 38.5 feet  
thence South 45 Degrees 00 Minutes 40 Seconds East 41.5 feet  
thence South 45 Degrees 38 Minutes 27 Seconds East 42.9 feet  
thence South 51 Degrees 23 Minutes 24 Seconds East 41.8 feet  
thence South 56 Degrees 15 Minutes 54 Seconds East 41.6 feet  
thence South 54 Degrees 26 Minutes 02 Seconds East 42.5 feet  
thence South 56 Degrees 46 Minutes 20 Seconds East 39.8 feet  
thence South 59 Degrees 04 Minutes 03 Seconds East 32.3 feet  
thence South 63 Degrees 29 Minutes 26 Seconds East 30.5 feet  
thence South 65 Degrees 00 Minutes 41 Seconds East 33.8 feet  
thence South 66 Degrees 02 Minutes 25 Seconds East 40.7 feet  
thence South 61 Degrees 09 Minutes 18 Seconds East 45.1 feet  
thence South 57 Degrees 42 Minutes 43 Seconds East 48.7 feet  
thence South 58 Degrees 59 Minutes 20 Seconds East 51.1 feet  
thence South 58 Degrees 46 Minutes 10 Seconds East 53.9 feet  
thence South 58 Degrees 19 Minutes 33 Seconds East 55.7 feet  
thence South 59 Degrees 48 Minutes 57 Seconds East 57.5 feet  
thence South 52 Degrees 38 Minutes 13 Seconds East 54.7 feet  
thence South 55 Degrees 32 Minutes 06 Seconds East 47.2 feet  
thence South 62 Degrees 00 Minutes 02 Seconds East 42.9 feet  
thence South 76 Degrees 51 Minutes 12 Seconds East 40.8 feet  
thence South 79 Degrees 52 Minutes 16 Seconds East 43.4 feet  
thence South 85 Degrees 02 Minutes 03 Seconds East 49.8 feet  
thence South 74 Degrees 02 Minutes 32 Seconds East 52.7 feet  
thence South 64 Degrees 45 Minutes 24 Seconds East 50.9 feet  
thence South 62 Degrees 44 Minutes 02 Seconds East 48.9 feet

thence South 52 Degrees 45 Minutes 45 Seconds East 48.4 feet  
 thence South 54 Degrees 42 Minutes 12 Seconds East 48.5 feet  
 thence South 46 Degrees 44 Minutes 31 Seconds East 47.1 feet  
 thence South 82 Degrees 21 Minutes 41 Seconds East 49.7 feet  
 thence South 72 Degrees 01 Minutes 43 Seconds East 44.9 feet  
 thence South 86 Degrees 51 Minutes 46 Seconds East 43.4 feet  
 thence South 78 Degrees 37 Minutes 07 Seconds East 27.5 feet  
 thence South 67 Degrees 04 Minutes 19 Seconds East 40.7 feet  
 thence South 66 Degrees 22 Minutes 07 Seconds East 45.3 feet  
 thence South 66 Degrees 02 Minutes 59 Seconds East 47.9 feet  
 thence South 69 Degrees 41 Minutes 21 Seconds East 51.2 feet  
 thence South 60 Degrees 40 Minutes 35 Seconds East 51.7 feet  
 thence South 70 Degrees 08 Minutes 26 Seconds East 54.2 feet  
 thence South 82 Degrees 16 Minutes 27 Seconds East 72.6 feet  
 thence South 47 Degrees 09 Minutes 43 Seconds East 50.9 feet  
 thence South 61 Degrees 31 Minutes 13 Seconds East 52.4 feet  
 thence North 67 Degrees 40 Minutes 39 Seconds East 36.8 feet  
 thence South 54 Degrees 38 Minutes 09 Seconds East 83.2 feet  
 thence South 54 Degrees 06 Minutes 59 Seconds East 51.7 feet  
 thence South 62 Degrees 42 Minutes 07 Seconds East 47.4 feet  
 thence South 74 Degrees 02 Minutes 13 Seconds East 44.5 feet  
 thence South 70 Degrees 07 Minutes 39 Seconds East 43.7 feet  
 thence South 72 Degrees 20 Minutes 17 Seconds East 40.4 feet  
 thence South 84 Degrees 40 Minutes 03 Seconds East 39.9 feet  
 thence South 84 Degrees 58 Minutes 31 Seconds East 42.2 feet  
 thence North 85 Degrees 14 Minutes 09 Seconds East 42.5 feet  
 thence North 77 Degrees 57 Minutes 04 Seconds East 45.3 feet  
 thence North 77 Degrees 32 Minutes 42 Seconds East 45.3 feet  
 thence South 89 Degrees 06 Minutes 44 Seconds East 46.3 feet  
 thence South 79 Degrees 01 Minutes 16 Seconds East 15.9 feet  
 thence South 79 Degrees 01 Minutes 16 Seconds East 25.9 feet  
 thence South 81 Degrees 39 Minutes 28 Seconds East 39.2 feet  
 thence North 88 Degrees 06 Minutes 23 Seconds East 36.1 feet  
 thence North 75 Degrees 32 Minutes 17 Seconds East 48.4 feet  
 thence North 78 Degrees 52 Minutes 09 Seconds East 57.8 feet  
 thence North 82 Degrees 11 Minutes 49 Seconds East 40.4 feet  
 thence North 66 Degrees 28 Minutes 12 Seconds East 50 feet  
 thence North 82 Degrees 13 Minutes 24 Seconds East 58.3 feet  
 thence North 63 Degrees 36 Minutes 14 Seconds East 33.6 feet  
 thence South 87 Degrees 56 Minutes 43 Seconds East 23.7 feet  
 thence North 69 Degrees 41 Minutes 08 Seconds East 23 feet  
 thence North 58 Degrees 29 Minutes 01 Seconds East 29.2 feet  
 thence North 59 Degrees 05 Minutes 22 Seconds East 33.5 feet  
 thence North 57 Degrees 17 Minutes 17 Seconds East 31.9 feet  
 thence North 77 Degrees 34 Minutes 26 Seconds East 28.2 feet  
 thence South 80 Degrees 45 Minutes 25 Seconds East 27.6 feet  
 thence South 67 Degrees 45 Minutes 51 Seconds East 27.4 feet  
 thence South 63 Degrees 13 Minutes 23 Seconds East 31 feet  
 thence North 89 Degrees 40 Minutes 07 Seconds East 33.1 feet



thence North 80 Degrees 37 Minutes 05 Seconds East 37.6 feet  
thence North 86 Degrees 49 Minutes 47 Seconds East 39.8 feet  
thence South 83 Degrees 08 Minutes 49 Seconds East 39.4 feet  
thence South 83 Degrees 32 Minutes 32 Seconds East 41.6 feet  
thence South 85 Degrees 16 Minutes 26 Seconds East 37.2 feet  
thence North 82 Degrees 57 Minutes 32 Seconds East 39.3 feet  
thence North 78 Degrees 48 Minutes 00 Seconds East 41.8 feet  
thence North 76 Degrees 20 Minutes 39 Seconds East 38.5 feet  
thence South 84 Degrees 44 Minutes 54 Seconds East 43.9 feet  
thence North 74 Degrees 59 Minutes 32 Seconds East 28.5 feet  
thence North 89 Degrees 21 Minutes 14 Seconds East 59.7 feet  
thence South 88 Degrees 07 Minutes 43 Seconds East 25.6 feet  
thence South 89 Degrees 39 Minutes 54 Seconds East 28.2 feet  
thence North 70 Degrees 22 Minutes 43 Seconds East 27.8 feet  
thence North 59 Degrees 50 Minutes 55 Seconds East 31 feet  
thence North 68 Degrees 05 Minutes 05 Seconds East 32.1 feet  
thence North 59 Degrees 40 Minutes 12 Seconds East 36.8 feet  
thence North 50 Degrees 17 Minutes 58 Seconds East 33.1 feet  
thence North 59 Degrees 17 Minutes 22 Seconds East 33.1 feet  
thence North 62 Degrees 13 Minutes 44 Seconds East 3.8 feet

more or less to **the ending point**  
at: 41 degrees 34 minutes 44.14 seconds North Latitude and -111 degrees 21 minutes 22.66 seconds West Longitude, which can be converted to mapping accuracy State Plane Utah North Zone NAD 83 feet coordinates of X = 1,679,733.9 feet and Y = 3,734,689.4 feet.