

**Acknowledgment and
Notice of Acknowledgment
of Acceptance of R.S. 2477
Right-of-Way Grant**

Recorded NOV 13 2008 Filing No. 76016
At 9:00 AM/PM In Book S10 Page 188
Fee No Fee Debra L. Ames Rich County Recorder
Requested by State of Utah

THE STATE OF UTAH

TO ALL WHOM THESE PRESENTS SHALL COME, Greeting:

Know ye, This is an Acknowledgment and Notice of Acknowledgment made under Utah Code Sections 72-5-309 through 310 inclusive, that the grant of the United States of America of “the right of way for the construction of highways over public lands, not reserved for public uses” under United States Revised Statutes 2477 (43 U.S.C. Section 932 (repealed October 21, 1976, with proviso recognizing the validity of rights-of-way already established)) was accepted for and on behalf of the State of Utah and its political subdivision Rich County as it pertains to the highway located in Rich County known as AR98B; County Road Number: AR98B; State Geographic Information Database (SGID) Road Identification Number: RD170592. Total road length is 0.22 miles more or less.

The reason for this Acknowledgment and Notice of Acknowledgment includes, but is not limited to, the fact that the road was constructed, mechanically, or by continuous use as a public highway for a period of at least ten years, over public lands not reserved for public uses, prior to the earlier of (a) the October 21, 1976 repeal of R.S. 2477 or (b) the date the servient estate was reserved for public uses.

This Acknowledgment and Notice of Acknowledgment applies only to the segments of the road that traverse land owned by the Bureau of Land Management, United States Department of the Interior, and does not apply to segments of the road that traverse land owned by any other person or entity. The State of Utah and its political subdivisions reserve the right to make further acknowledgments and notices of acknowledgment with regard to road segments that traverse land owned by other entities, including the United States of America, through one or more of its agencies.

A printed copy of a map showing the location of the road in said county is appended hereto as “Attachment 1,” a printed copy of representative photos of the road is appended hereto as “Attachment 2,” a printed copy of a description of the beginning and ending points of the entire road together with a list of Townships, Ranges and Sections that may be traversed by the road in said county is appended hereto as “Attachment 3,” and a printed copy of the Road Centerline Description Cover Page(s) is appended hereto as “Attachment 4.” The Appendices listed in “Attachment 4” that contain the actual road centerline descriptions are incorporated herein by reference. Affidavits provided by individuals familiar with the road are appended hereto as “Attachment 5.”

A printed copy of this Acknowledgment and Notice of Acknowledgment, together with its Attachments and Appendices, may be viewed and/or obtained at the office of the Utah State Archives.

An electronic copy of this Acknowledgment and Notice of Acknowledgment, together with its Attachments and Appendices, may be viewed and/or downloaded as read-only PDF (Portable Document Format) files via the

Internet at <http://recorded2477roads.utah.gov>.

The owner of the servient estate in the land underlying the road-segments subject to this Acknowledgment and Notice is believed to be the United States of America through one or more of its agencies. Any of such agencies or any other person with a servient ownership claim or a competing dominant estate right-of-way ownership claim, may file a petition in the State District Court for Salt Lake County for a decision regarding the correctness of this Acknowledgment. A claimant shall file a petition within sixty (60) days after receipt of this Notice.

In Witness Whereof, I, John Harja, the official designee of the Governor of the State of Utah, in conformity to the laws of the State (Utah Code Sections 72-5-308 through 310 inclusive), have caused this Acknowledgment and Notice of Acknowledgment to be made.

Signed by my hand in Salt Lake City, Utah, the 7th day of November, 2008.

By the Governor's Designee



John Harja

CERTIFICATION

State of Utah)
 : ss
County of Salt Lake)

I hereby certify that the signer of the foregoing document, John Harja, is personally known by me, has made a voluntary signature and taken an oath stating that he is the official designee of the Governor of the State of Utah and is authorized to sign this document on the Governor's behalf pursuant to Utah Code Section 72-5-309. He further vouched that, based upon information and belief, the facts alleged therein are true.

Dated this 7th day of November, 2008.

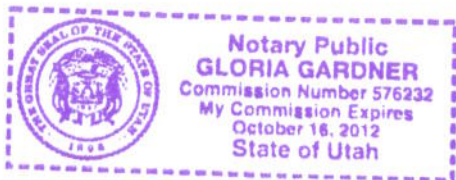



Notary Public

0189

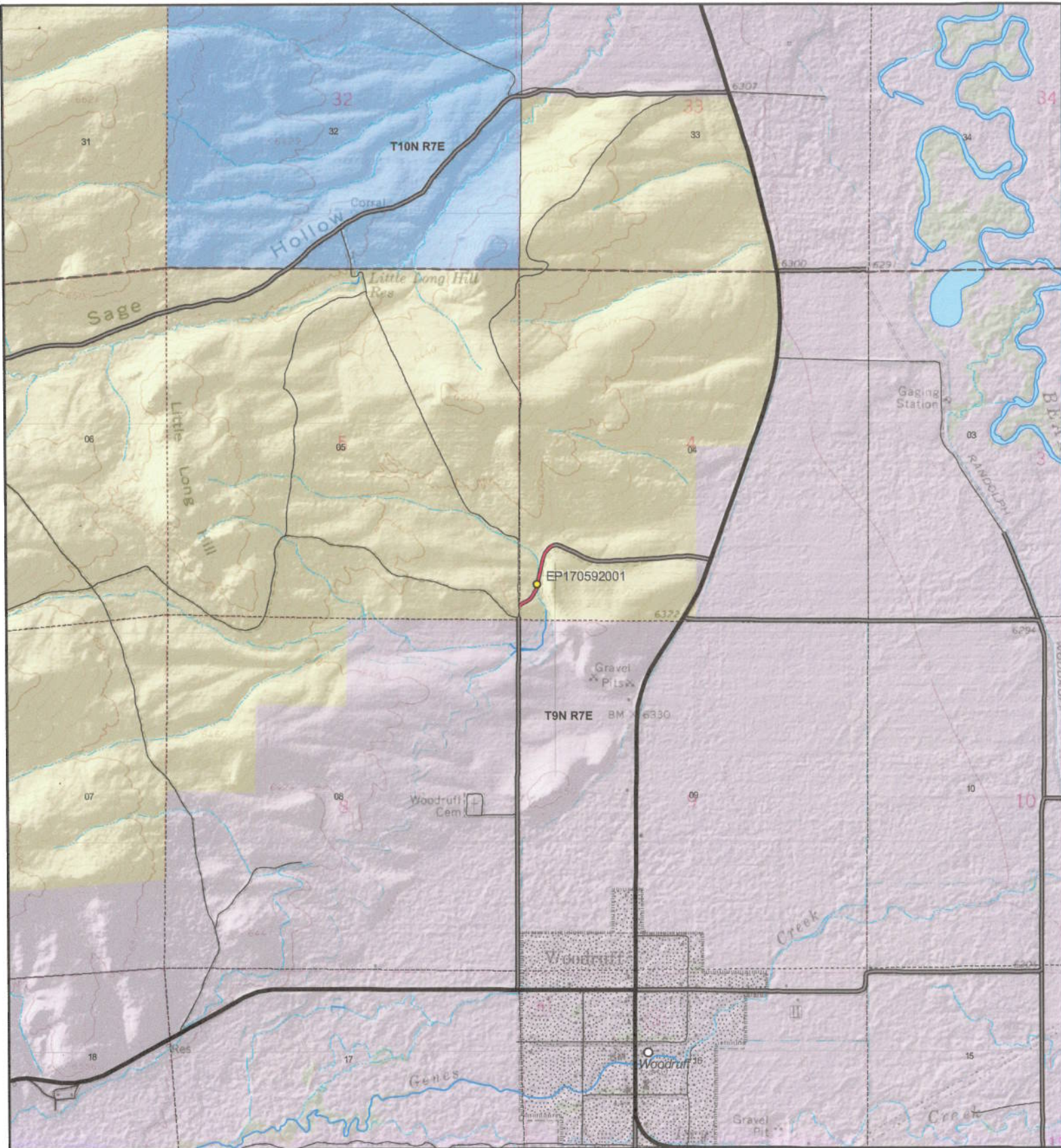

AR98B - Rich County

SGID RD_ID RD170592 CO_UNIQUE AR98B

Land Ownership Categories

- BLM
- Private
- SITLA, State Trust Land
- USFS, National Forest
- State Parks and Recreation
- UDWR Wildlife Reserve

Misc

- Photo Event Point
- Section = 1 Mile

Transportation Network

- AR98B
- Title V: Issued Or Under Consideration By BLM Or County
- County B Road
- State / U.S. Highway
- Other Roads

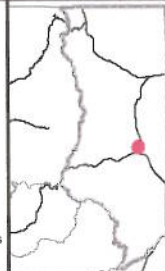

Scale

1:24,053
1 inch = 0.38 miles

Map prepared by the State of Utah
Automated Geographic Reference Center
Room 5130 State Office Building
Salt Lake City, Utah 84114
Oct 20, 2008





EP170592001

EP000000000

EP000000000

EP000000000

EP000000000

EP000000000

**AR98B - Rich County
SGID RD_ID RD170592**

Map prepared by the State of Utah
Automated Geographic Reference Center
Room 5130 State Office Building
Salt Lake City, Utah 84114
October 27, 2008

0191



Attachment 3

Beginning & Ending Points and Township, Range, and Section References For:

Popular Name: AR98B

County: Rich

County Road Number: AR98B

State Geographic Information Database (SGID) Road Identification Number: RD170592.

Total Road Length: 0.22 miles more or less.

Beginning at a point on the road centerline located at 41 degrees 32 minutes 24.99 seconds North Latitude and -111 degrees 10 minutes 09.83 seconds West Longitude, which can be converted to mapping accuracy State Plane Utah North Zone NAD 83 feet coordinates of X = 1,730,922.2 feet and Y = 3,720,744.5 feet based on the US Survey Foot conversion.

Ending at a point on the road centerline located at 41 degrees 32 minutes 34.37 seconds North Latitude and -111 degrees 10 minutes 02.91 seconds West Longitude, which can be converted to mapping accuracy State Plane Utah North Zone NAD 83 feet coordinates of X = 1,731,444.5 feet and Y = 3,721,696.3 feet based on the US Survey Foot conversion.

This road may traverse:

Township 9 North Range 7 East, Section(s) 4, Salt Lake Base & Meridian

See Attachment 1 above for a cartographic depiction of the course of this road.

0192

**Attachment 4
Road Centerline Description Cover Page(s)**

Popular Name: AR98B

County: Rich

County Road Number: AR98B

State Geographic Information Database (SGID) Road Identification Number: RD170592.

Total Road Length: 0.22 miles more or less.

Centerline Descriptions Of Road-Segments That Cross Over Federally Owned Land, Derived From Global Positioning System Data And Cross-checked against USGS Digital Orthophoto Quadrangles Compiled By The Utah Automated Geographic Reference Center And Entered Into The State Geographic Information Database (SGID).

Road-Segments Listed by SGID Road Identification Number (RD_ID)	Road-Segment Numbers	Believed Ownership Of Servient Estate	Approximate Segment Length	See Attached Appendix
RD170592	001	BLM	0.22 Miles	A
		Total Road Length	0.22	_____

* Indicates that a Title V permit will be requested, is in process, or has been issued.

† Indicates that road-segments crossing Forest Service land are under consideration by the state and county as of the date of this Acknowledgment and Notice of Acknowledgment.

0193

Attachment 5

AFFIDAVIT OF KENT J. STUART
RICH COUNTY, UTAH
RICH COUNTY D ROAD NO. AR98B

State of Utah)
 : ss.
County of Rich)

I, KENT J. STUART, testify and declare under oath as follows:

1. I am an adult competent to testify about the matters set forth in this affidavit. My testimony is based upon my personal knowledge and experience. I was born on May 29, 1951, in Logan, Utah, have lived in Rich County, Utah, almost all of my life and have been involved in livestock operations all of my life. I am a third generation rancher.

2. I have traveled and am familiar with Rich County Road No. AR98B and the land it traverses.

3. I took the following steps to verify that the road I refer to in this affidavit and Rich County Road No. AR98B (the "Road") are the same road:

a. I examined a large Rich County map depicting the Road in relation to other roads, intersections and landmarks. I initialed the Road on the large map verifying that it is accurately depicted on the map and it is the road I refer to herein.

b. I examined the map attached to this affidavit depicting the Road and surrounding area and verified that the Road is accurately depicted on the map and is the road I refer to herein.

c. I viewed aerial photography of the Road, as well as ground photography, and verified that the aerial and ground photography accurately depict the road I refer to in this affidavit.

4. I have personally traveled the Road from the early 1960s through 1976 and continuing until the 2008, (“the Time Period of My Experience”). It is the reputation in the community that the Road was traveled as early as the late 1800s.

5. When I last traveled and observed the Road in 2008, it appeared to follow the same route as in the early 1960s, when I first traveled and observed it.

6. During the Time Period of My Experience the Road was traveled weekly, weather permitting.

7. During the Time Period of My Experience I personally traveled the Road on horseback, pickup truck and I have observed others from the general public traveling it by the same means, plus ATVs.

8. During the Time Period of My Experience I have personally used the Road for hunting and livestock operations, and I have observed others from the general public using the Road for the same purposes.

DATED this 22 day of October, 2008.

KENT J. STUART

SUBSCRIBED AND SWORN to before me this 22nd day of October, 2008.

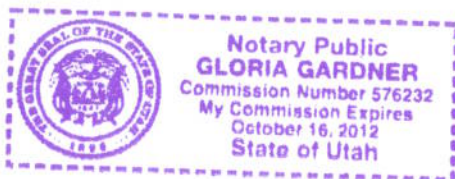

NOTARY PUBLIC

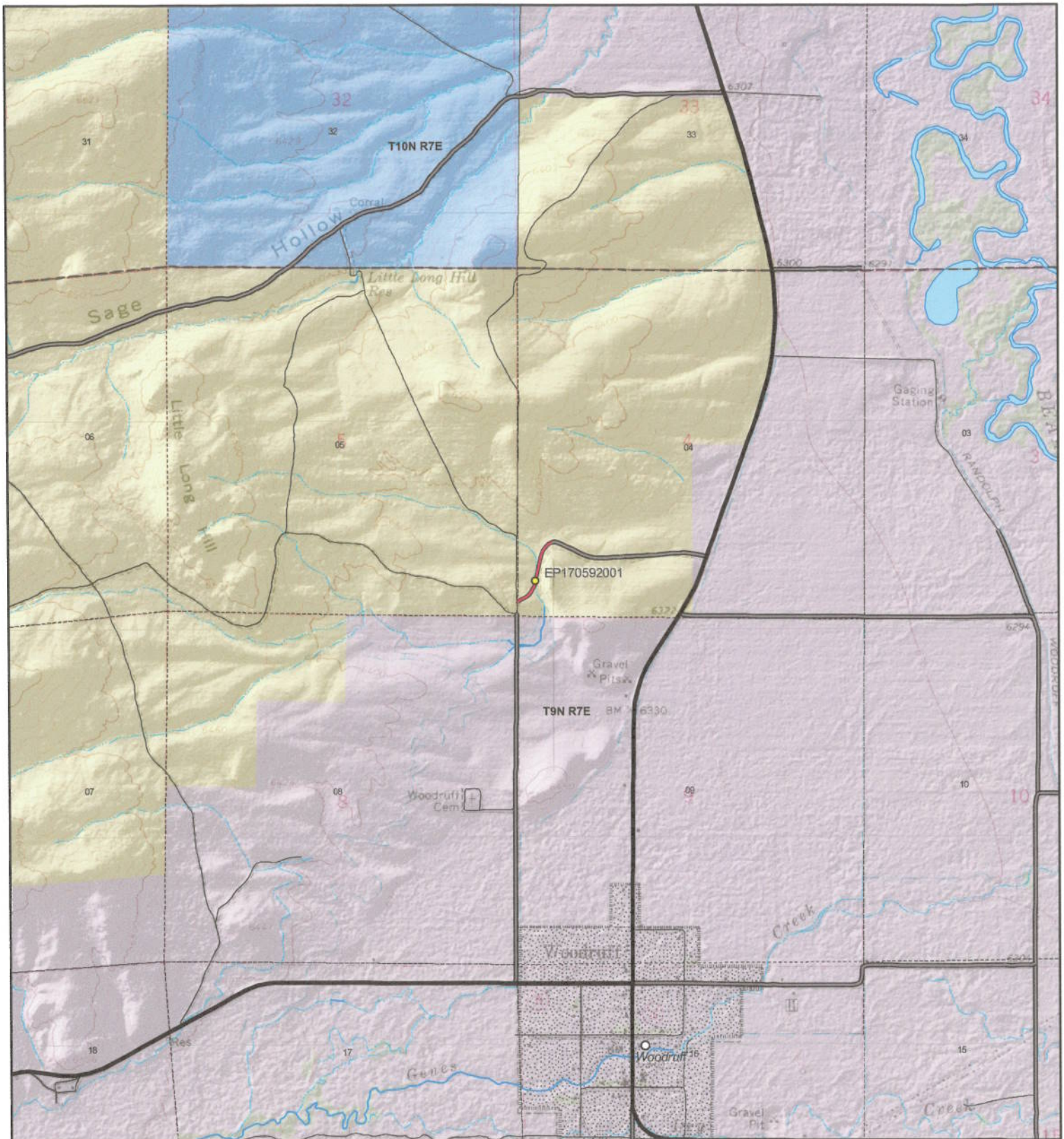

AR98B - Rich County
SGID RD_ID RD170592 CO_UNIQUE AR98B

- | Land Ownership Categories | Misc | Transportation Network |
|----------------------------|-------------------|---|
| BLM | Photo Event Point | AR98B |
| Private | Section = 1 Mile | Title V: Issued Or Under Consideration By BLM Or County |
| SITLA, State Trust Land | | County B Road |
| USFS, National Forest | | State / U.S. Highway |
| State Parks and Recreation | | Other Roads |
| State Parks and Recreation | | |
| UDWR Wildlife Reserve | | |

Map prepared by the State of Utah
Automated Geographic Reference Center
Room 5130 State Office Building
Salt Lake City, Utah 84114
Oct 20, 2008



Scale
1:24,053
1 inch = 0.38 miles

AFFIDAVIT OF LOUIS M. STUART
RICH COUNTY, UTAH
RICH COUNTY D ROAD NO. AR98B

State of Utah)
 : ss.
County of Rich)

I, LOUIS M. STUART, testify and declare under oath as follows:

1. I am an adult competent to testify about the matters set forth in this affidavit. My testimony is based upon my personal knowledge and experience. I was born on December 12, 1912, in Woodruff, Rich County, Utah, have lived in Rich County, Utah, all of my life and have been involved in livestock operations all of my life. I am a second generation rancher.

2. I have traveled and am familiar with Rich County Road No. AR98B and the land it traverses. The Road goes into Dean Hollow.

3. I took the following steps to verify that the road I refer to in this affidavit and Rich County Road No. AR98B (the "Road") are the same road:

a. I examined a large Rich County map depicting the Road in relation to other roads, intersections and landmarks. I initialed the Road on the large map verifying that it is accurately depicted on the map and it is the road I refer to herein.

b. I examined the map attached to this affidavit depicting the Road and surrounding area and verified that the Road is accurately depicted on the map and is the road I refer to herein.

c. I viewed aerial photography of the Road, as well as ground photography, and verified that the aerial and ground photography accurately depict the road I refer to in this affidavit.

4. I have personally traveled the Road from the early 1920s through 1976 and continuing until the 2008, (“the Time Period of My Experience”). It is the reputation in the community that the Road was traveled as early as the late 1800s, prior to my earliest recollection.

5. When I last traveled and observed the Road in 2008, it appeared to follow the same route as in the early 1920s, when I first traveled and observed it.

6. During the Time Period of My Experience the Road was traveled weekly, weather permitting.

7. During the Time Period of My Experience I personally traveled the Road on horseback, team and wagon, pickup truck and I have observed others from the general public traveling it by the same means, plus ATVs.

8. During the Time Period of My Experience I have personally used the Road for hunting and livestock operations and I have observed others from the general public using the Road for the same purposes.

DATED this 22 day of October, 2008.

Louis M. Stuart
LOUIS M. STUART

SUBSCRIBED AND SWORN to before me this 22nd day of October, 2008.

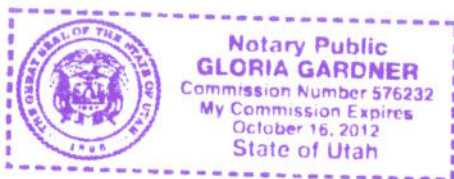

Georgia Gardner
NOTARY PUBLIC

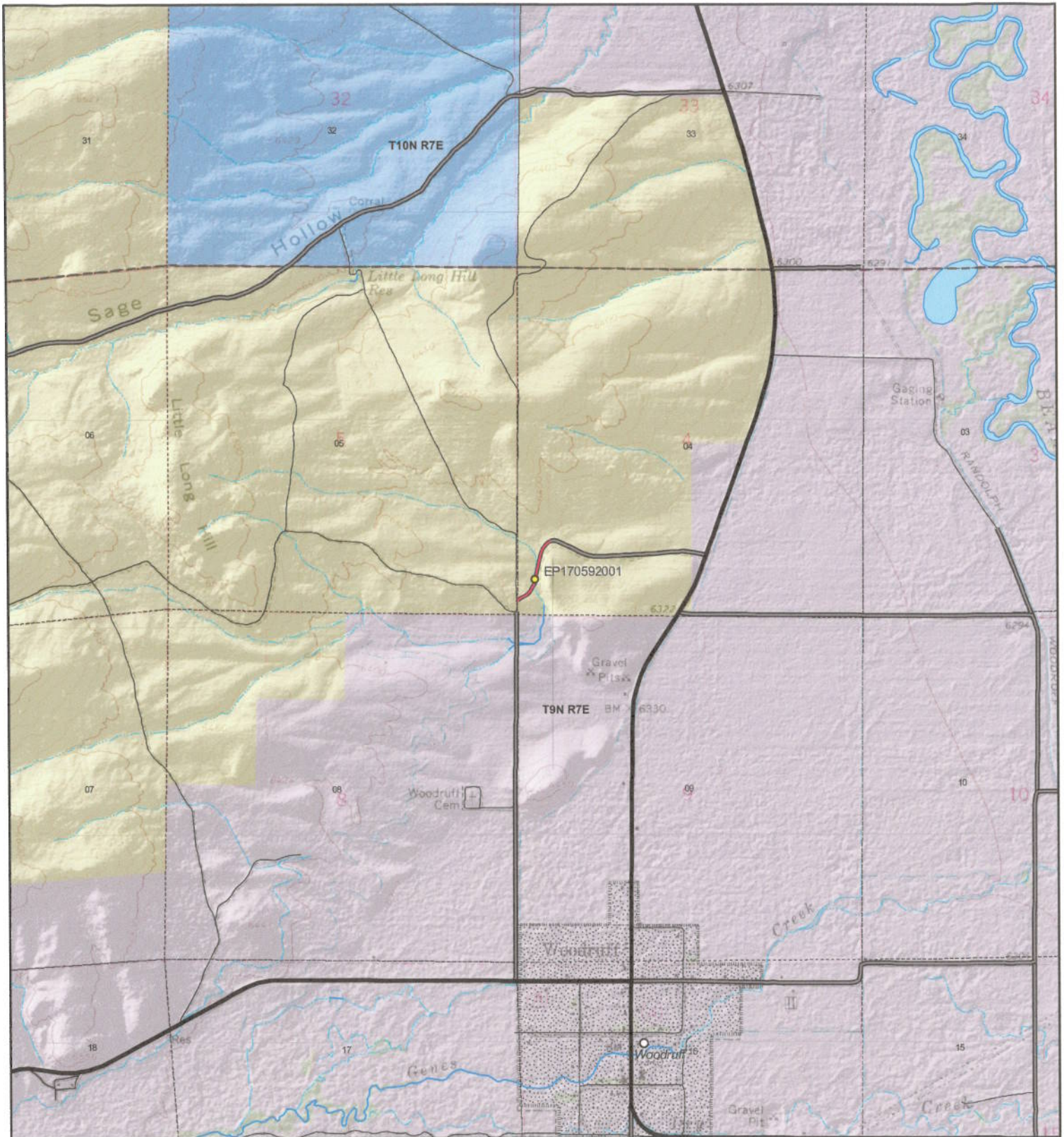

Scale
1:24,053
1 inch = 0.38 miles

AR98B - Rich County
SGID RD_ID RD170592 CO_UNIQUE AR98B

Land Ownership Categories	Misc	Transportation Network
<ul style="list-style-type: none"> ◆ BLM ◆ Private ◆ SITLA, State Trust Land ◆ USFS, National Forest ◆ State Parks and Recreation ◆ UDWR Wildlife Reserve 	<ul style="list-style-type: none"> ● Photo Event Point Section = 1 Mile 	<ul style="list-style-type: none"> — AR98B — Title V: Issued Or Under Consideration By BLM Or County — County B Road — State / U.S. Highway — Other Roads

Map prepared by the State of Utah
Automated Geographic Reference Center
Room 5130 State Office Building
Salt Lake City, Utah 84114
Oct 20, 2008

0200

Appendix A to Attachment 4

Popular Name: AR98B

County: Rich

County Road Number: AR98B

State Geographic Information Database (SGID) Road Identification Number: RD170592.

Road-Segment Number: 001

Road-Segment Length: 0.22 miles more or less.

Believed owner of the land underlying this road-segment is: Bureau of Land Management.

The following description is based upon the geographic coordinate system using the NAD83 Datum. The source is GPS mapping grade data as indicated in the metadata and/or the transportation data model of the State of Utah Geographic Information Database (SGID).

The road-segment itself is the monument that is identified by its physical presence on the land. The location of said physical presence is closely approximated by mapping grade Global Positioning System (GPS) data. Said data are checked against the corresponding gray-scale 1-meter Digital Orthophoto Quadrangles published by the United States Geological Survey (USGS) to verify a reasonable degree of accuracy. In circumstances where accurate satellite signal acquisition is not possible, such as deep, narrow canyons or under a canopy of dense foliage, or where very sharp curves in the road make accuracy questionable, such portions of the road were digitized from the corresponding gray-scale 1-meter Digital Orthophoto Quadrangles published by the United States Geological Survey (USGS).

This road-segment may traverse:

Township 9 North Range 7 East, Section(s) 4, Salt Lake Base & Meridian

The following description closely approximates the location of the centerline of the physical monument (AR98B)-- Segment 001 based on mapping grade Global Positioning System (GPS) data as defined above:

Beginning at a point on the road center line located at 41 degrees 32 minutes 24.99 seconds North Latitude and -111 degrees 10 minutes 09.83 seconds West Longitude, which can be converted to mapping accuracy State Plane Utah North Zone NAD 83 feet coordinates of X = 1,730,922.2 feet and Y = 3,720,744.5 feet; thence the following courses along the said road center line:

thence North 02 Degrees 04 Minutes 20 Seconds East	4.7 feet
thence North 30 Degrees 07 Minutes 14 Seconds East	13.2 feet
thence North 37 Degrees 10 Minutes 25 Seconds East	17.8 feet
thence North 49 Degrees 12 Minutes 26 Seconds East	29.3 feet
thence North 61 Degrees 59 Minutes 19 Seconds East	45.2 feet
thence North 65 Degrees 11 Minutes 26 Seconds East	44.4 feet
thence North 56 Degrees 30 Minutes 23 Seconds East	39.6 feet
thence North 40 Degrees 54 Minutes 04 Seconds East	38.8 feet
thence North 35 Degrees 41 Minutes 49 Seconds East	44.6 feet
thence North 30 Degrees 55 Minutes 14 Seconds East	44.9 feet
thence North 28 Degrees 46 Minutes 27 Seconds East	36.4 feet
thence North 23 Degrees 55 Minutes 24 Seconds East	32.8 feet

thence North 17 Degrees 28 Minutes 30 Seconds East 47.2 feet
thence North 09 Degrees 07 Minutes 55 Seconds East 75.9 feet
thence North 08 Degrees 59 Minutes 57 Seconds East 93.1 feet
thence North 10 Degrees 44 Minutes 38 Seconds East 94 feet
thence North 12 Degrees 53 Minutes 09 Seconds East 89 feet
thence North 14 Degrees 10 Minutes 50 Seconds East 86.4 feet
thence North 25 Degrees 30 Minutes 38 Seconds East 81.3 feet
thence North 35 Degrees 37 Minutes 19 Seconds East 73.8 feet
thence North 47 Degrees 38 Minutes 16 Seconds East 62.7 feet
thence North 58 Degrees 58 Minutes 50 Seconds East 46.9 feet more or less to **the ending**

point at: 41 degrees 32 minutes 34.37 seconds North Latitude and -111 degrees 10 minutes 02.91 seconds West Longitude, which can be converted to mapping accuracy State Plane Utah North Zone NAD 83 feet coordinates of X = 1,731,444.5 feet and Y = 3,721,696.3 feet.