

Supplement to Amended Acknowledgment and Amended Notice of Acknowledgment of Acceptance of R.S. 2477 Right-of-Way Grant

DOC # 00354935

Affidavits B: 0602 P: 0709 Jayrene B Nielsen Sevier County Recorder Page 1 of 9 07/01/2008 10:16:51 AM Fee \$0.00 By GOVERNOR OF THE STA

THE STATE OF UTAH

TO ALL WHOM THESE PRESENTS SHALL COME, Greeting:

This Supplement to Amended Acknowledgment and Amended Notice of Acknowledgment and the affidavits attached hereto as Exhibit A supplement and support the Amended Acknowledgment and Amended Notice of Acknowledgment, previously made under Utah Code Sections 72-5-309 through 310 inclusive, as it pertains to the highway located in Sevier County known as 1091da\_East of South Grass Valley Road; County Road Number: 6052; State Geographic Information Database (SGID) Road Identification Number: RD210022.

This document supplements and supports the information contained in the document first recorded at Doc # 00344617, Bk 0561, Beg Pg 0097, as modified by the Amended Acknowledgment and Amended Notice of Acknowledgment recorded on 2/13/2008 at Doc #00352436 Bk 0591, Beg Pg 0336 . A legal description is attached hereto as Exhibit B.

In Witness Whereof, I, John Harja, the official designee of the Governor of the State of Utah, in conformity to the laws of the State (Utah Code Sections 72-5-308 through 310 inclusive), have caused this Supplement to Amended Acknowledgment and Amended Notice of Acknowledgment to be made.

Signed by my hand in Salt Lake City, Utah, the 25th day of June, 2008.

By the Governor's Designee

John Harja (signature)

CERTIFICATION

State of Utah ) : ss County of Salt Lake )

I hereby certify that the signer of the foregoing document, John Harja, is personally known by me, has made a voluntary signature and taken an oath stating that he is the official designee of the Governor of the State of Utah and is authorized to sign this document on the Governor's behalf pursuant to Utah Code Section 72-5-309. He further vouched that, based upon information and belief, the facts alleged therein are true.

Dated this 25th day of June, 2008.

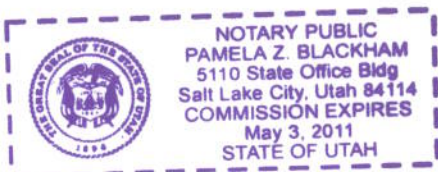

Pamela Z. Blackham (signature) Notary Public

**Exhibit A**

**DOC # 00354935**

Affidavits B: 0602 P: 0710  
Jayrene B Nielsen Sevier County Recorder Page 2 of 9  
07/01/2008 10:16:51 AM Fee \$0.00 By GOVERNOR OF THE STA



**AFFIDAVIT OF TARVAL TORGERSEN  
EAST OF SOUTH GRASS VALLEY  
SEVIER COUNTY, UTAH  
COUNTY ROAD NUMBER 6052**

State of Utah                    )  
  : ss.  
County of Piute                 )

TARVAL TORGERSEN, being first duly sworn, deposes and states as follows:

1. I am an adult competent to testify about the matters set forth below based upon my personal knowledge. I currently reside in Greenwich, Piute County, Utah. I have lived in Piute County since 1940.
2. I have traveled and am familiar with a road in Sevier County known as East of South Grass Valley (County Road Number 6052). I am also familiar with the land the road traverses. When I first used and observed the road in 1948, it followed the same route as in 2006 when I last observed it. Attached is a Sevier County map showing East of South Grass Valley (County Road Number 6052). To the best of my knowledge and based upon my use of and familiarity with this road and the land it traverses, the location and route of the road are correctly illustrated on the attached map.
3. I am informed that the County also identifies this road according to the road number listed above.
4. I have observed that the road has been open to the public for all to use, to come and go as they pleased, since at least as early as 1948 and continuing through 1976 to 2006. Throughout this time period I have observed travel on the road by various means, including horseback, trucks, jeeps, 4 wheelers, and pick-up trucks. Throughout this time period, the road has been used daily.
5. Throughout the time period from 1948 to 2006, I have used the road myself for hunting and cutting Christmas trees.

**DOC # 00354935**

Affidavits B: 0602 P: 0711  
Jayrene B Nielsen Sevier County Recorder Page 3 of 9  
07/01/2008 10:16:51 AM Fee \$0.00 By GOVERNOR OF THE STA  

6. Throughout the time period described in the previous paragraphs, I observed vehicles using the road at various times for the uses described in the previous paragraphs, plus the following uses: government access, wood gathering, tourism, and recreation such as camping picnicking, hiking, sightseeing, fishing, and traveling in and through the area. The road is also used for accessing a spring, which is the water source for Koosharem and also an Indian campground.

7. It is also the reputation in the community that this road has been open to the public for all to use, to come and go as they pleased, since at least as early as the 1920's when the water was put in for Koosharem and continuing through 1976 to the 2006, for the uses described in the previous paragraphs.

8. Prior to 1976, I observed the graded surface of the road and in the late 1990's I observed graders performing maintenance/construction activities on the road.

DATED this 15 day of November, 2006.

  
TARVAL TORGERSEN

SUBSCRIBED AND SWORN to before me this 15 day of November, 2006.

 **DAVID WHITTAKER**  
**NOTARY PUBLIC - STATE OF UTAH**  
45 South 100 East  
Circleville, UT 84723  
COMM. EXP. 04-17-2010

  
NOTARY PUBLIC

**DOC # 00354935**

Affidavits B: 0602 P: 0712  
Jayrene B Nielsen Sevier County Recorder Page 4 of 9  
07/01/2008 10:16:51 AM Fee \$0.00 By GOVERNOR OF THE STA  

SEVIER COUNTY  
RS2477  
October 19, 2006

Class "B" Maintained Roads - Blue

6052 - EAST OF SOUTH GRASS VALLEY - RED

BLM - Ownership - Yellow

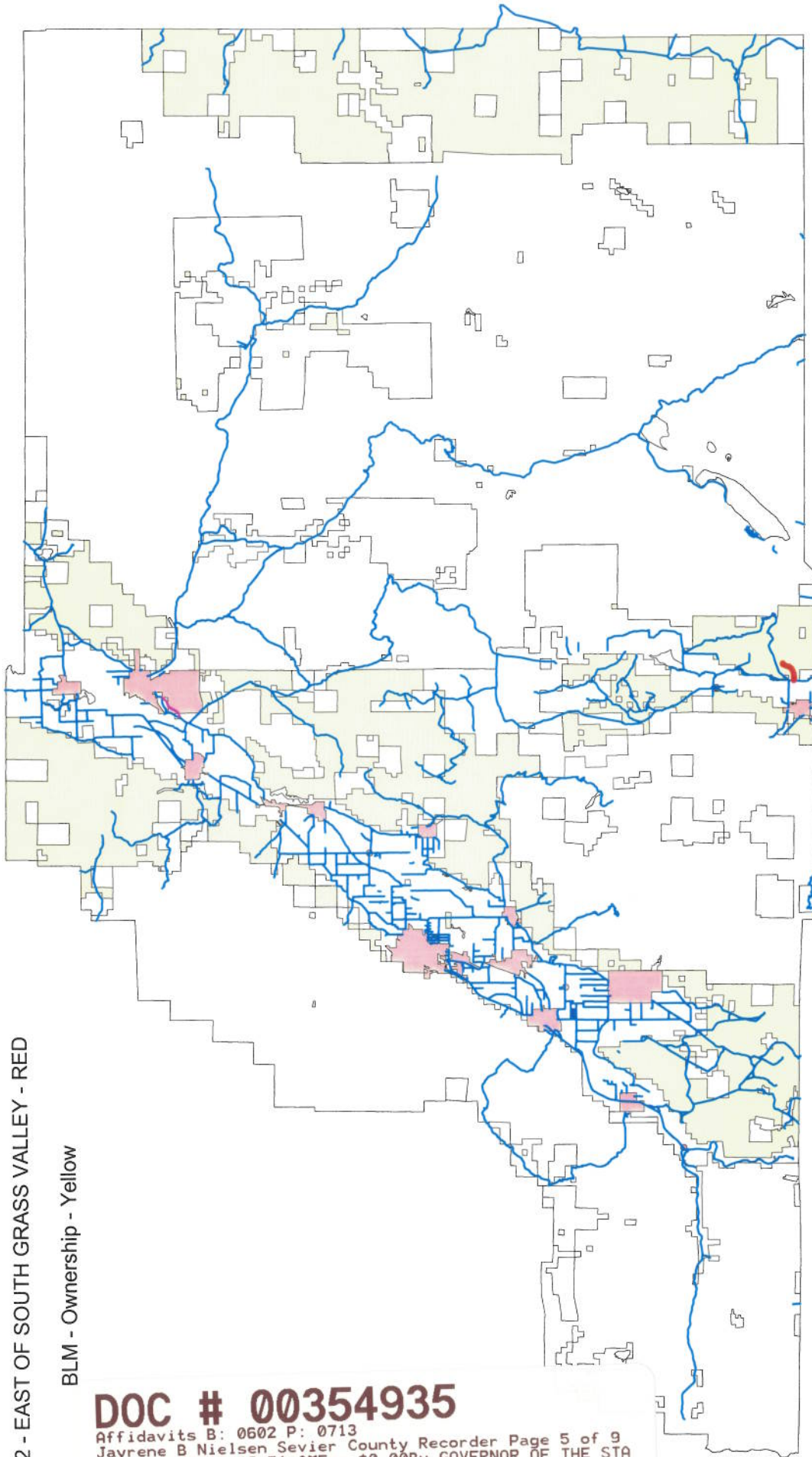

**DOC # 00354935**

Affidavits B: 0602 P: 0713  
Jayrene B Nielsen Sevier County Recorder Page 5 of 9  
07/01/2008 10:16:51 AM Fee \$0.00 By GOVERNOR OF THE STA



**AFFIDAVIT OF DEVON ANDERSON**  
**EAST OF SOUTH GRASS VALLEY**  
**SEVIER COUNTY, UTAH**  
**COUNTY ROAD NUMBER 6052**

State of Utah                    )  
  : ss.  
County of Sevier                )

DEVON ANDERSON, being first duly sworn, deposes and states as follows:

1. I am an adult competent to testify about the matters set forth below based upon my personal knowledge. I currently reside in Richfield, Sevier County, Utah. I have lived in Sevier County since 1950. I am currently employed by the Sevier County Road Department and have been since 2001.

2. I have traveled and am familiar with a road in Sevier County known as East of South Grass Valley. I am also familiar with the land the road traverses. When I first used and observed the road in approximately 1954, it followed the same route as in 2006 when I last observed it. Attached is a Sevier County map showing East of South Grass Valley. To the best of my knowledge and based upon my use of and familiarity with this road and the land it traverses, the location and route of the road are correctly illustrated on the attached map.

3. I am informed that the County also identifies this road according to the road number listed above.

4. I have observed that the road has been open to the public for all to use, to come and go as they pleased, since at least as early as approximately 1954 and continuing through 1976 to 2006. During this time period I have observed travel on the road by various means, including automobiles, campers, horseback, 4 wheelers, and pickups. During this time period, the road has been used daily.

5. During the time period from approximately 1954 to 2006, I have used the road myself for the following uses: Hunting, wood cutting and traveling in and through the area.

**DOC # 00354935**  
Affidavits B: 0602 P: 0714  
Jayrene B Nielsen Sevier County Recorder Page 6 of 9  
07/01/2008 10:16:51 AM Fee \$0.00 By GOVERNOR OF THE STA  

6. During the time period described in the previous paragraphs, I observed vehicles using the road at various times for the uses described in the previous paragraphs, plus the following uses:  
Oil & gas exploration.

7. It is also the reputation in the community that this road has been open to the public for all to use, to come and go as they pleased, since at least as early as the early 1900's and continuing through 1976 to 2006, for the uses described in the previous paragraphs.

8. Prior to 1976, I observed graders performing maintenance/construction activities on the road. I have graded it myself since 2002.

DATED this 15 day of November, 2006.

  
\_\_\_\_\_  
DEVON ANDERSON

SUBSCRIBED AND SWORN to before me this 15<sup>th</sup> day of November, 2006.

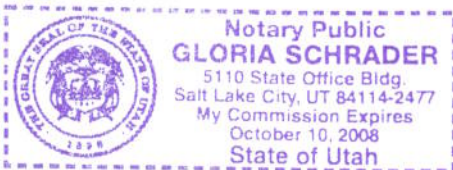

  
\_\_\_\_\_  
NOTARY PUBLIC

**DOC # 00354935**

Affidavits B: 0602 P: 0715  
Jayrene B Nielsen Sevier County Recorder Page 7 of 9  
07/01/2008 10:16:51 AM Fee \$0.00 By GOVERNOR OF THE STA



SEVIER COUNTY  
RS2477  
October 19, 2006

Class "B" Maintained Roads - Blue

6052 - EAST OF SOUTH GRASS VALLEY - RED

BLM - Ownership - Yellow

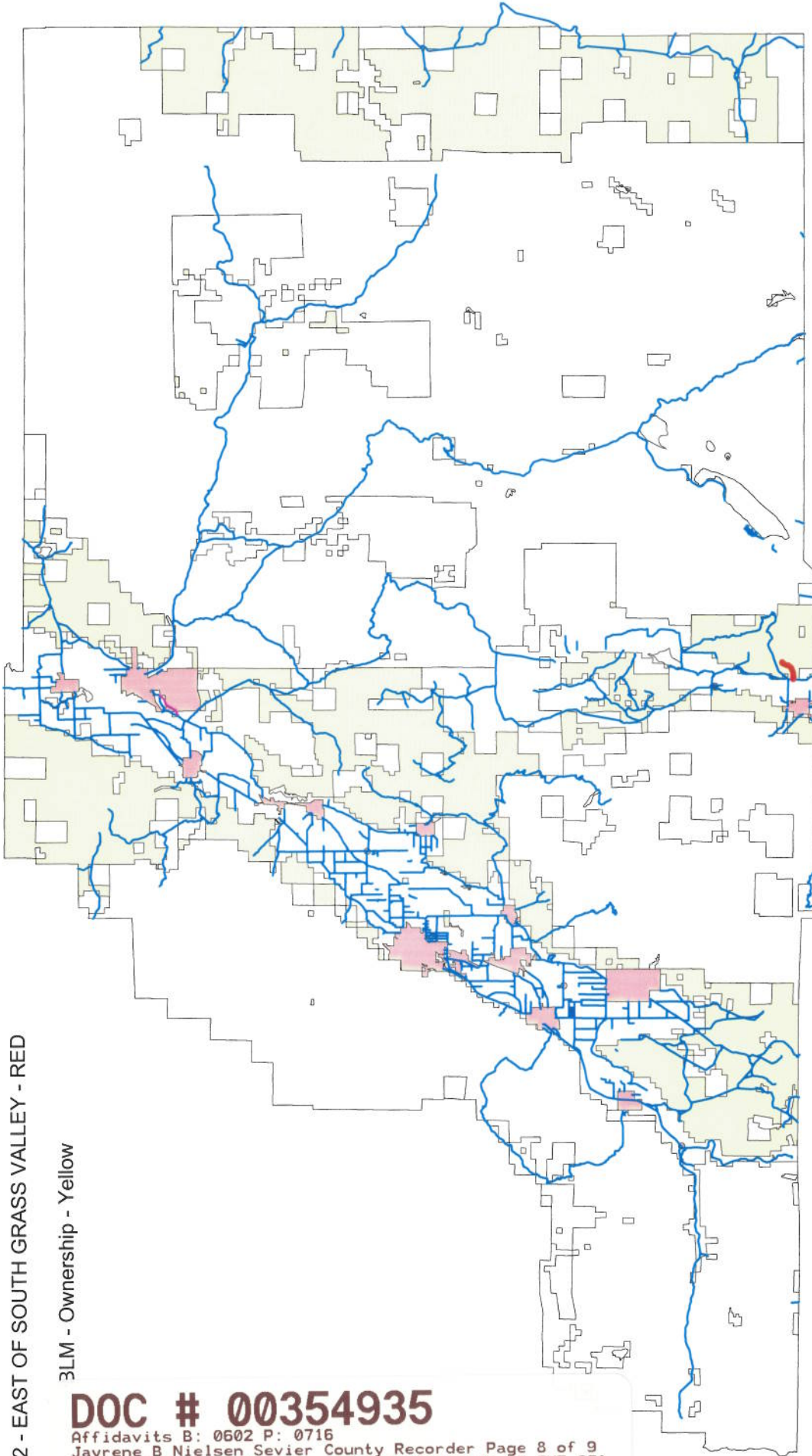

**DOC # 00354935**

Affidavits B: 0602 P: 0716  
Jayrene B Nielsen Sevier County Recorder Page 8 of 9  
07/01/2008 10:16:51 AM Fee \$0.00 By GOVERNOR OF THE STA





## Exhibit B

### Beginning & Ending Points and Township, Range, and Section References For:

**Popular Name:** 1091da\_East of South Grass Valley Road

**County:** Sevier

**County Road Number:** 6052

**State Geographic Information Database (SGID) Road Identification Number:** RD210022.

**Total Road Length:** 1.11 miles more or less.

**Beginning at a point** on the road centerline located at 38 degrees 31 minutes 00.87 seconds North Latitude and -111 degrees 51 minutes 29.12 seconds West Longitude, which can be converted to mapping accuracy State Plane Utah Central Zone NAD 83 feet coordinates of X = 1,537,941.0 feet and Y = 6,628,740.6 feet based on the US Survey Foot conversion.

**Ending at a point** on the road centerline located at 38 degrees 31 minutes 27.93 seconds North Latitude and -111 degrees 50 minutes 035.7 seconds West Longitude, which can be converted to mapping accuracy State Plane Utah Central Zone NAD 83 feet coordinates of X = 1,542,197.7 feet and Y = 6,631,462.4 feet based on the US Survey Foot conversion.

This road may traverse:

Township 26 South Range 1 East, Section(s) 30, Salt Lake Base & Meridian  
Township 26 South Range 1 West, Section(s) 25, Salt Lake Base & Meridian

**DOC # 00354935**

Affidavits B: 0602 P: 0717  
Jayrene B Nielsen Sevier County Recorder Page 9 of 9  
07/01/2008 10:16:51 AM Fee \$0.00 By GOVERNOR OF THE STA

