

Exhibit A

DOC # 00354942

Affidavits B: 0602 P: 0773
Jayrene B Nielsen Sevier County Recorder Page 2 of 9
07/01/2008 10:30:50 AM Fee \$0.00 By GOVERNOR OF STATE 0



**AFFIDAVIT OF DEVON ANDERSON
GRASS VALLEY CUTOFF
SEVIER COUNTY, UTAH
COUNTY ROAD NUMBER 6070**

State of Utah)
 : ss.
County of Sevier)

DEVON ANDERSON, being first duly sworn, deposes and states as follows:

1. I am an adult competent to testify about the matters set forth below based upon my personal knowledge. I currently reside in Richfield, Sevier County, Utah. I have lived in Sevier County since 1950. I am currently employed by the Sevier County Road Department and have been since 2001.

2. I have traveled and am familiar with a road in Sevier County known to me as the Grass Valley Cutoff. I am also familiar with the land the road traverses. When I first used and observed the road in approximately 1954, it followed the same route as in 2006 when I last observed it. Attached is a Sevier County map showing the Grass Valley Cutoff. To the best of my knowledge and based upon my use of and familiarity with this road and the land it traverses, the location and route of the road are correctly illustrated on the attached map.

3. I am informed that the County also identifies this road according to the road number listed above.

4. I have observed that the road has been open to the public for all to use, to come and go as they pleased, since at least as early as approximately 1954 and continuing through 1976 to 2006. During this time period I have observed travel on the road by various means, including automobiles, horseback, 4 wheelers, and pickups. During this time period, the road has been used daily.

5. During the time period from approximately 1954 to 2006, I have used the road myself for the following uses: Wood gathering, hunting, and traveling in and through the area.

DOC # 00354942

Affidavits B: 0602 P: 0774
Jayrene B Nielsen Sevier County Recorder Page 3 of 9
07/01/2008 10:30:50 AM Fee \$0.00 By GOVERNOR OF STATE 0

6. During the time period described in the previous paragraphs, I observed vehicles using the road at various times for the uses described in the previous paragraphs, plus the following uses: Oil & gas exploration, government access, and livestock operations.

7. It is also the reputation in the community that this road has been open to the public for all to use, to come and go as they pleased, since at least as early as the early 1900's and continuing through 1976 to 2006, for the uses described in the previous paragraphs.

8. Prior to 1976, I observed graders performing maintenance/construction activities on the road. I have graded it myself since 2002.

DATED this 15 day of November, 2006.



DEVON ANDERSON

SUBSCRIBED AND SWORN to before me this 15th day of November, 2006.

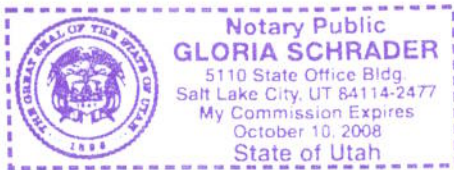



NOTARY PUBLIC

DOC # 00354942

Affidavits B: 0602 P: 0775
Jayrene B Nielsen Sevier County Recorder Page 4 of 9
07/01/2008 10:30:50 AM Fee \$0.00 By GOVERNOR OF STATE 0



SEVIER COUNTY
RS2477
October 19, 2006

Class "B" Maintained Roads - Blue
6070 - GRASS VALLEY CUTOFF - RED
BLM - Ownership - Yellow

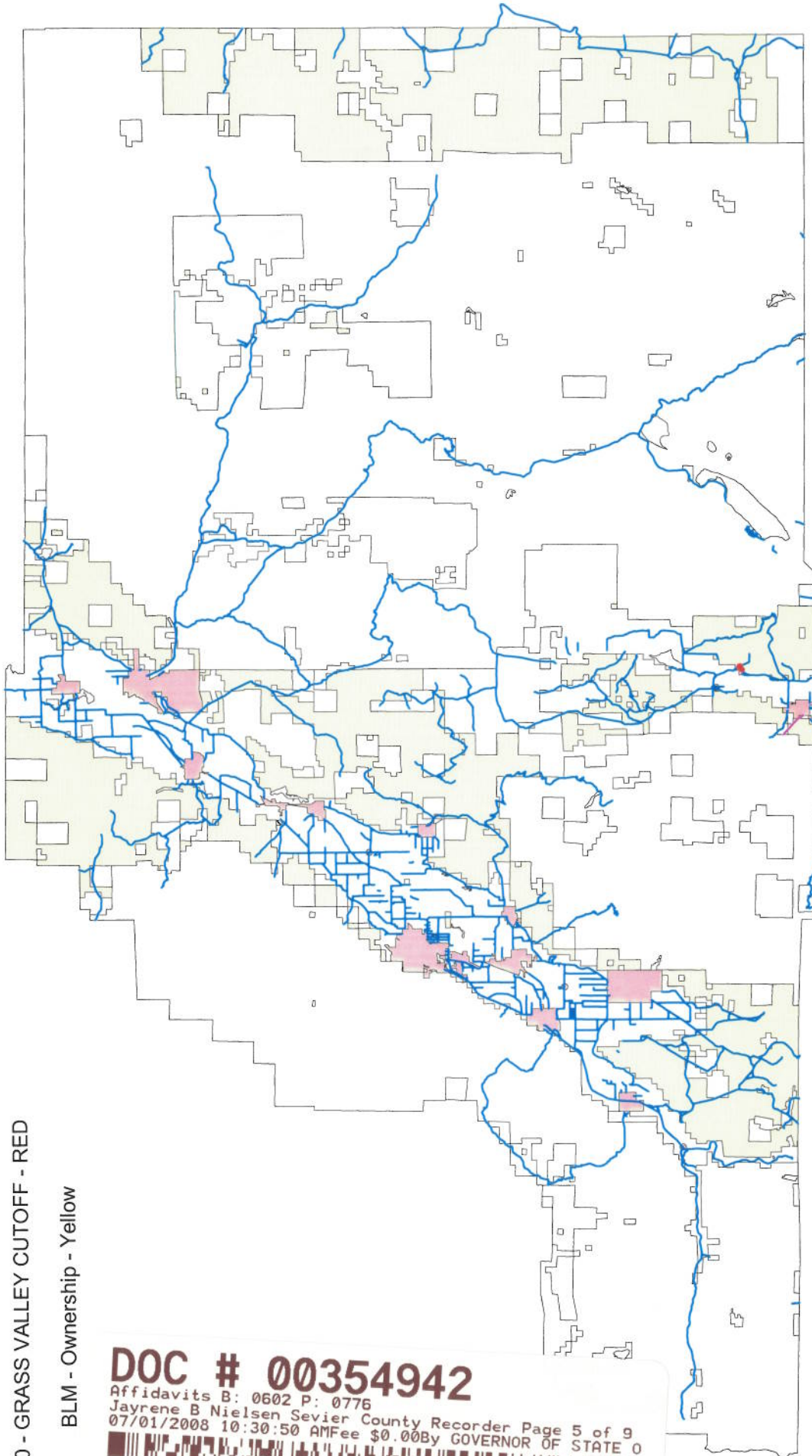

DOC # 00354942

Affidavits B: 0602 P: 0776
Jayrene B Nielsen Sevier County Recorder Page 5 of 9
07/01/2008 10:30:50 AM Fee \$0.00 By GOVERNOR OF STATE 0



**AFFIDAVIT OF TARVAL TORGERSEN
GRASS VALLEY CUTOFF ROAD
SEVIER COUNTY, UTAH
COUNTY ROAD NUMBER 6070**

State of Utah)
 : ss.
County of Piute)

TARVAL TORGERSEN, being first duly sworn, deposes and states as follows:

1. I am an adult competent to testify about the matters set forth below based upon my personal knowledge. I currently reside in Greenwich, Piute County, Utah. I have lived in Piute County since 1940.
2. I have traveled and am familiar with a road in Sevier County known as the Grass Valley Cutoff Road (County Road Number 6070). I am also familiar with the land the road traverses. When I first used and observed the road in 1943, it followed the same route as in 2006 when I last observed it. Attached is a Sevier County map showing the Grass Valley Cutoff Road (County Road Number 6070). To the best of my knowledge and based upon my use of and familiarity with this road and the land it traverses, the location and route of the road are correctly illustrated on the attached map.
3. I am informed that the County also identifies this road according to the road number listed above.
4. I have observed that the road has been open to the public for all to use, to come and go as they pleased, since at least as early as 1943 and continuing through 1976 to 2006. Throughout this time period I have observed travel on the road by various means, including horses, pickups, farm equipment, construction equipment, autos of all kinds, horse-drawn wagons, and 4 wheelers. Throughout this time period, the road has been used weekly. Berkley Andersen used this road daily.

DOC # 00354942

Affidavits B: 0602 P: 0777
Jayrene B Nielsen Sevier County Recorder Page 6 of 9
07/01/2008 10:30:50 AM Fee \$0.00 By GOVERNOR OF STATE O



5. Throughout the time period from 1943 to 2006, I have used the road myself for cattle transport, access to cattle irrigation, travel to Koosharem Reservoir, and moving equipment.

6. During the time period described in the previous paragraphs, I observed vehicles using the road at various times for the uses described in the previous paragraphs, plus the following uses: Government access, wood gathering, farming, recreation such as camping, picnicking, hiking, sightseeing, hunting, fishing, and traveling in and through the area. The road also provides access to summer cabins on the hill.

7. It is also the reputation in the community that this road has been open to the public for all to use, to come and go as they pleased, since at least as early as 1943 and continuing through 1976 to 2006, for the uses described in the previous paragraphs.

8. Prior to 1976, I observed Sevier County graders performing maintenance/construction activities on the road. My brothers and my father and I built a fence in 1948 along that road for Berkley Andersen.

DATED this 15 day of November, 2006.

TARVAL TORGERSEN

SUBSCRIBED AND SWORN to before me this 15 day of November, 2006.

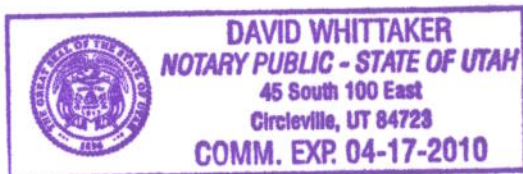

NOTARY PUBLIC

DOC # 00354942

Affidavits B: 0602 P: 0778
Jayrene B Nielsen Sevier County Recorder Page 7 of 9
07/01/2008 10:30:50 AM Fee \$0.00 By GOVERNOR OF STATE 0



SEVIER COUNTY
RS2477
October 19, 2006

Class "B" Maintained Roads - Blue

6070 - GRASS VALLEY CUTOFF - RED

6071 - Ownership - Yellow

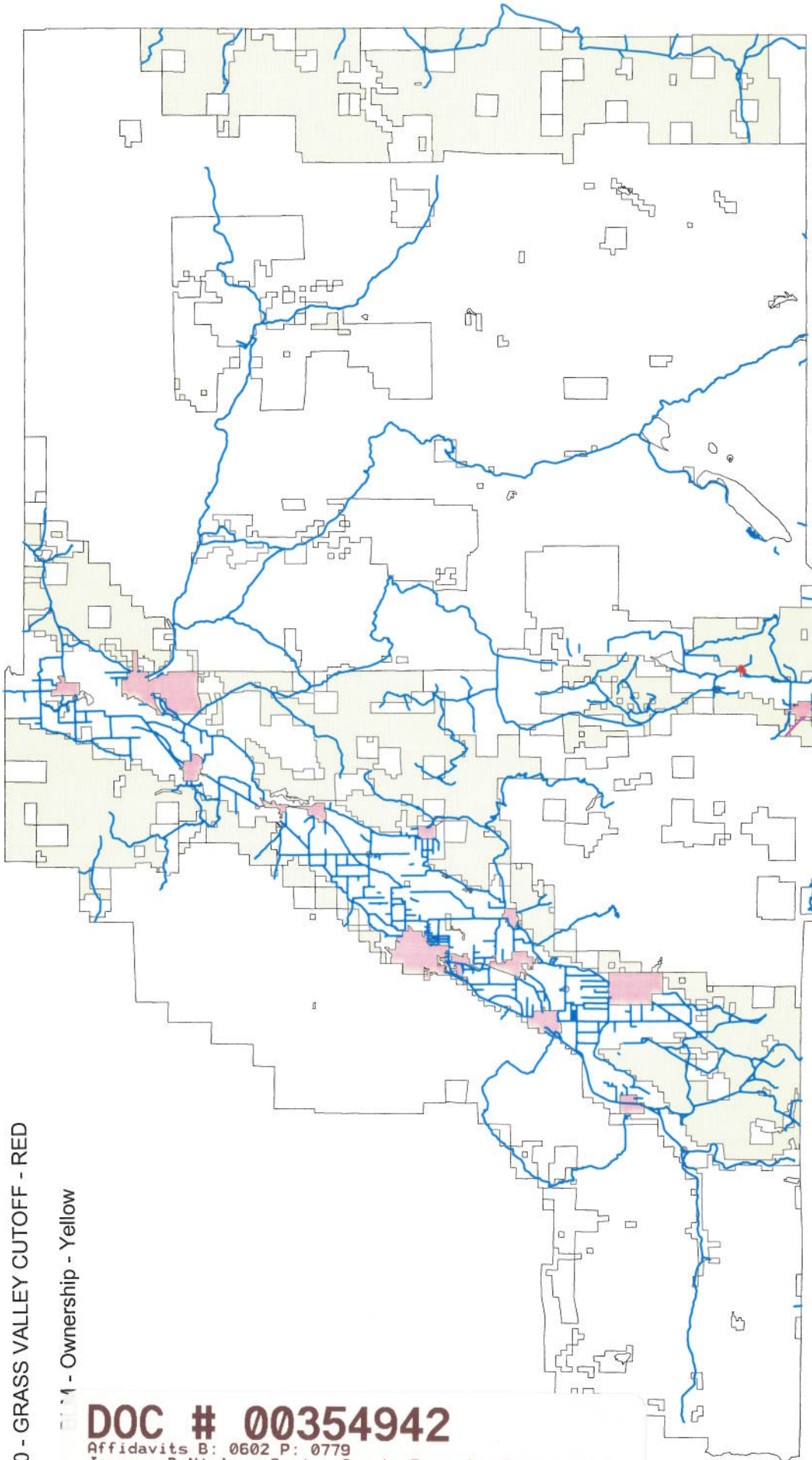

DOC # 00354942

Affidavits B: 0602 P: 0779
Jayrene B Nielsen Sevier County Recorder Page 8 of 9
07/01/2008 10:30:50 AM Fee \$0.00 By GOVERNOR OF STATE 0



Exhibit B

Beginning & Ending Points and Township, Range, and Section References For:

Popular Name: 403ga_Grass Valley Cutoff

County: Sevier

County Road Number: 6070

State Geographic Information Database (SGID) Road Identification Number: RD210029.

Total Road Length: 0.25 miles more or less.

Beginning at a point on the road centerline located at 38 degrees 33 minutes 06.09 seconds North Latitude and -111 degrees 50 minutes 056.1 seconds West Longitude, which can be converted to mapping accuracy State Plane Utah Central Zone NAD 83 feet coordinates of X = 1,540,615.1 feet and Y = 6,641,399.9 feet based on the US Survey Foot conversion.

Ending at a point on the road centerline located at 38 degrees 33 minutes 11.38 seconds North Latitude and -111 degrees 50 minutes 44.23 seconds West Longitude, which can be converted to mapping accuracy State Plane Utah Central Zone NAD 83 feet coordinates of X = 1,541,559.9 feet and Y = 6,641,932.1 feet based on the US Survey Foot conversion.

This road may traverse:

Township 26 South Range 1 East, Section(s) 18, Salt Lake Base & Meridian
Township 26 South Range 1 West, Section(s) 13, Salt Lake Base & Meridian

DOC # 00354942

Affidavits B: 0602 P: 0780
Jayrene B Nielsen Sevier County Recorder Page 9 of 9
07/01/2008 10:30:50 AM Fee \$0.00 By GOVERNOR OF STATE 0

