

Supplement to Amended Acknowledgment and Amended Notice of Acknowledgment of Acceptance of R.S. 2477 Right-of-Way Grant

DOC # 00354969

Affidavits B: 0603 P: 0019 Jayrene B Nielsen Sevier County Recorder Page 1 of 9 07/01/2008 11:13:34 AM Fee \$0.00 By GOVERNOR OF STATE 0

THE STATE OF UTAH

TO ALL WHOM THESE PRESENTS SHALL COME, Greeting:

This Supplement to Amended Acknowledgment and Amended Notice of Acknowledgment and the affidavits attached hereto as Exhibit A supplement and support the Amended Acknowledgment and Amended Notice of Acknowledgment, previously made under Utah Code Sections 72-5-309 through 310 inclusive, as it pertains to the highway located in Sevier County known as 242g_Sauls Meadow/Maple Creek Road; County Road Number: 6381; State Geographic Information Database (SGID) Road Identification Number: RD210069.

This document supplements and supports the information contained in the document first recorded at Doc # 00344663, Bk 0561, Beg Pg 0373, as modified by the Amended Acknowledgment and Amended Notice of Acknowledgment recorded on 2/13/2008 at Doc #00352478 Bk 0591, Beg Pg 0588 . A legal description is attached hereto as Exhibit B.

In Witness Whereof, I, John Harja, the official designee of the Governor of the State of Utah, in conformity to the laws of the State (Utah Code Sections 72-5-308 through 310 inclusive), have caused this Supplement to Amended Acknowledgment and Amended Notice of Acknowledgment to be made.

Signed by my hand in Salt Lake City, Utah, the 25th day of June, 2008.

By the Governor's Designee

John Harja

CERTIFICATION

State of Utah) : ss County of Salt Lake)

I hereby certify that the signer of the foregoing document, John Harja, is personally known by me, has made a voluntary signature and taken an oath stating that he is the official designee of the Governor of the State of Utah and is authorized to sign this document on the Governor's behalf pursuant to Utah Code Section 72-5-309. He further vouched that, based upon information and belief, the facts alleged therein are true.

Dated this 25th day of June, 2008.



Pamela Z. Blackham Notary Public

Exhibit A

DOC # 00354969

Affidavits B: 0603 P: 0020
Jayrene B Nielsen Sevier County Recorder Page 2 of 9
07/01/2008 11:13:34 AM Fee \$0.00 By GOVERNOR OF STATE 0



AFFIDAVIT OF JAMES HOLT
SAULS MEADOW / MAPLE CREEK ROAD
SEVIER COUNTY, UTAH
COUNTY ROAD NUMBER 6381

State of Utah)
 : ss.
County of Sevier)

DOC # 00354969

Affidavits B: 0603 P: 0021
Jayrene B Nielsen Sevier County Recorder Page 3 of 9
07/01/2008 11:13:34 AM Fee \$0.00 By GOVERNOR OF STATE O



JAMES HOLT, being first duly sworn, deposes and states as follows:

1. I am an adult competent to testify about the matters set forth below based upon my personal knowledge. I currently reside in Glenwood, Sevier County, Utah. I have lived in Sevier County since 1926.
2. I have traveled and am familiar with a road in Sevier County known as the Sauls Meadow/Maple Creek Road. I am also familiar with the land the road traverses. When I first used and observed the road in 1935, it followed the same route as in 2006 when I last observed it. Attached is a Sevier County map showing the Sauls Meadow/Maple Creek Road. To the best of my knowledge and based upon my use of and familiarity with this road and the land it traverses, the location and route of the road are correctly illustrated on the attached map.
3. I am informed that the County also identifies this road according to the road number listed above.
4. I have observed that the road has been open to the public for all to use, to come and go as they pleased, since at least as early as 1935 and continuing through 1976 to 2006. During this time period I have observed travel on the road by various means, including automobiles, motorcycles, pickups, horses, and four wheelers. During this time period, the road has been used daily, weather permitting.
5. During the time period from 1935 to 2006, I have used the road myself for the following uses: Recreation, hunting, fishing, touring, and four wheeling.

6. During the time period described in the previous paragraphs, I observed vehicles using the road at various times for the uses described in the previous paragraphs.

7. It is also the reputation in the community that this road has been open to the public for all to use, to come and go as they pleased, since at least as early as the late 1800's and continuing through 1976 to 2006, for the uses described in the previous paragraphs.

8. Prior to 1976, I observed graders and caterpillars performing maintenance/construction activities on the road.

DATED this 15TH day of November, 2006.



JAMES HOLT

SUBSCRIBED AND SWORN to before me this 15TH day of November, 2006.

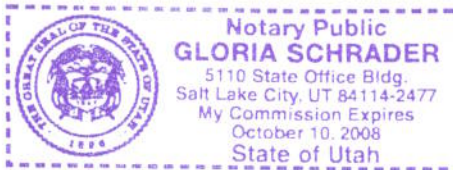



NOTARY PUBLIC

DOC # 00354969

Affidavits B: 0603 P: 0022
Jayrene B Nielsen Sevier County Recorder Page 4 of 9
07/01/2008 11:13:34 AM Fee \$0.00 By GOVERNOR OF STATE 0



SEVIER COUNTY
RS2477
October 18, 2006

Class "B" Maintained Roads - Blue
6381 SAULS MEADOW/MAPLECREEK - RED
BLM Ownership - Yellow

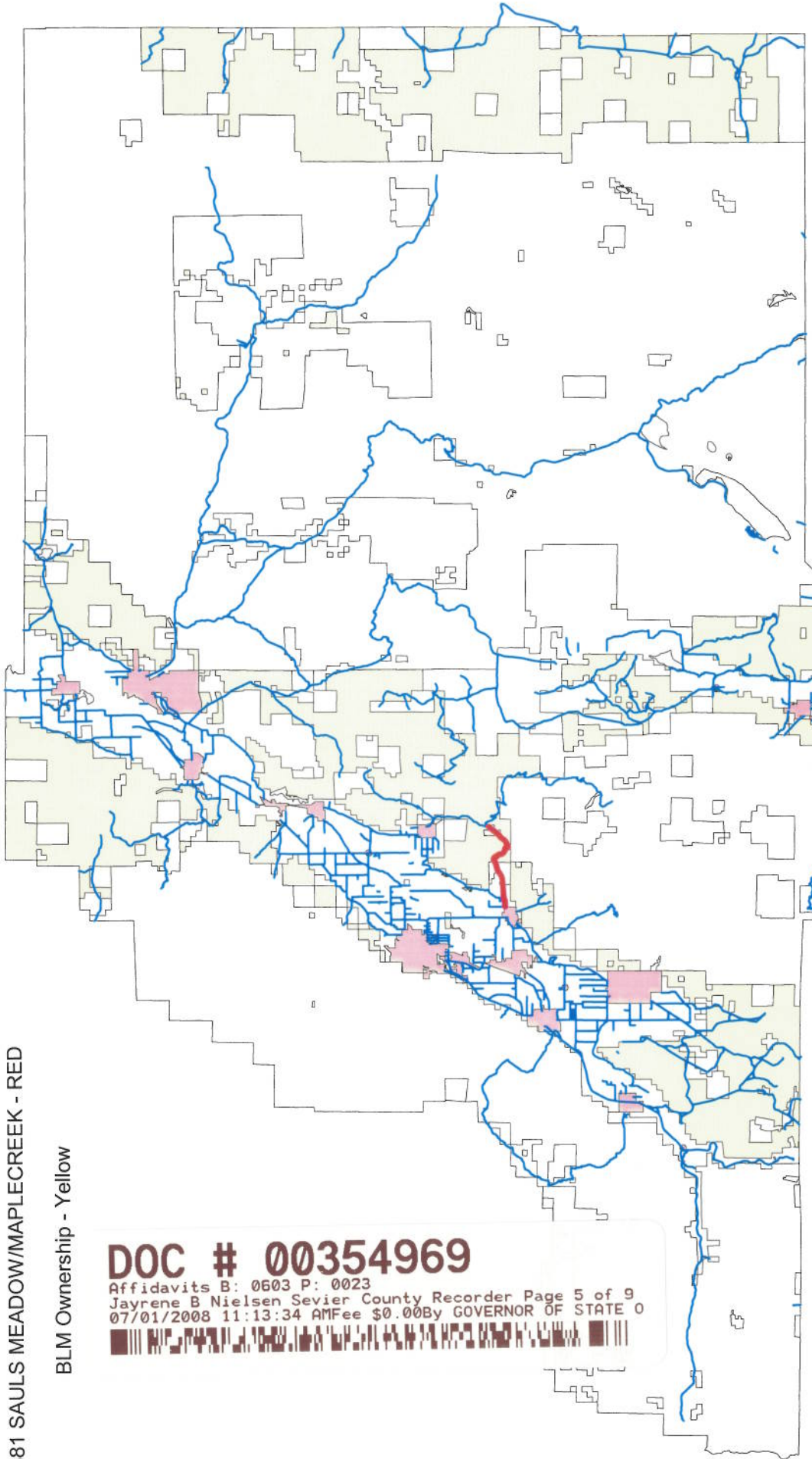

DOC # 00354969

Affidavits B: 0603 P: 0023
Jayrene B Nielsen Sevier County Recorder Page 5 of 9
07/01/2008 11:13:34 AM Fee \$0.00 By GOVERNOR OF STATE 0



**AFFIDAVIT OF JERALD OLDROYD
SAULS MEADOW/MAPLE CREEK ROAD
SEVIER COUNTY, UTAH
COUNTY ROAD NUMBER 6381**

State of Utah)
 : ss.
County of Sevier)

JERALD OLDROYD, being first duly sworn, deposes and states as follows:

1. I am an adult competent to testify about the matters set forth below based upon my personal knowledge. I currently reside in Glenwood, Sevier County, Utah. I have lived in Sevier County since 1933.
2. I have traveled and am familiar with a road in Sevier County known as the Sauls Meadow/Maple Creek Road. I am also familiar with the land the road traverses. When I first used and observed the road in 1945, it followed the same route as in 2006 when I last observed it. Attached is a Sevier County map showing the Sauls Meadow/Maple Creek Road. To the best of my knowledge and based upon my use of and familiarity with this road and the land it traverses, the location and route of the road are correctly illustrated on the attached map.
3. I am informed that the County also identifies this road according to the road number listed above.
4. I have observed that the road has been open to the public for all to use, to come and go as they pleased, since at least as early as 1945 and continuing through 1976 to 2006. During this time period I have observed travel on the road by various means, including automobiles, pickups, jeeps, horses, and four wheelers. During this time period, the road has been used daily.
5. During the time period from 1945 to 2006, I have used the road myself for the following uses: fishing, hunting and recreation.
6. During the time period described in the previous paragraphs, I observed vehicles using the road at various times for the uses described in the previous paragraphs, plus the following uses:

DOC # 00354969

Affidavits B: 0603 P: 0024
Jayrene B Nielsen Sevier County Recorder Page 6 of 9
07/01/2008 11:13:34 AM Fee \$0.00 By GOVERNOR OF STATE O



Oil and gas exploration, government access, wood gathering, livestock operations, logging, tourism, accessing Cove Mountain and Annabella City and traveling in and through the area.

7. It is also the reputation in the community that this road has been open to the public for all to use, to come and go as they pleased, since at least as early as the early 1900's and continuing through 1976 to 2006, for the uses described in the previous paragraphs.

8. Prior to 1976, I observed the graded surface of the road.

DATED this 15 day of November, 2006.

Jerald Oldroyd
JERALD OLDROYD

SUBSCRIBED AND SWORN to before me this 15th day of November, 2006.

 Notary Public
GLORIA SCHRADER
5110 State Office Bldg.
Salt Lake City, UT 84114-2477
My Commission Expires
October 10, 2008
State of Utah

Gloria Schrader
NOTARY PUBLIC

DOC # 00354969
Affidavits B: 0603 P: 0025
Jayrene B Nielsen Sevier County Recorder Page 7 of 9
07/01/2008 11:13:34 AM Fee \$0.00 By GOVERNOR OF STATE 0

SEVIER COUNTY
RS2477
October 18, 2006

Class "B" Maintained Roads - Blue
6381 SAULS MEADOW/MAPLECREEK - RED
BLM Ownership - Yellow

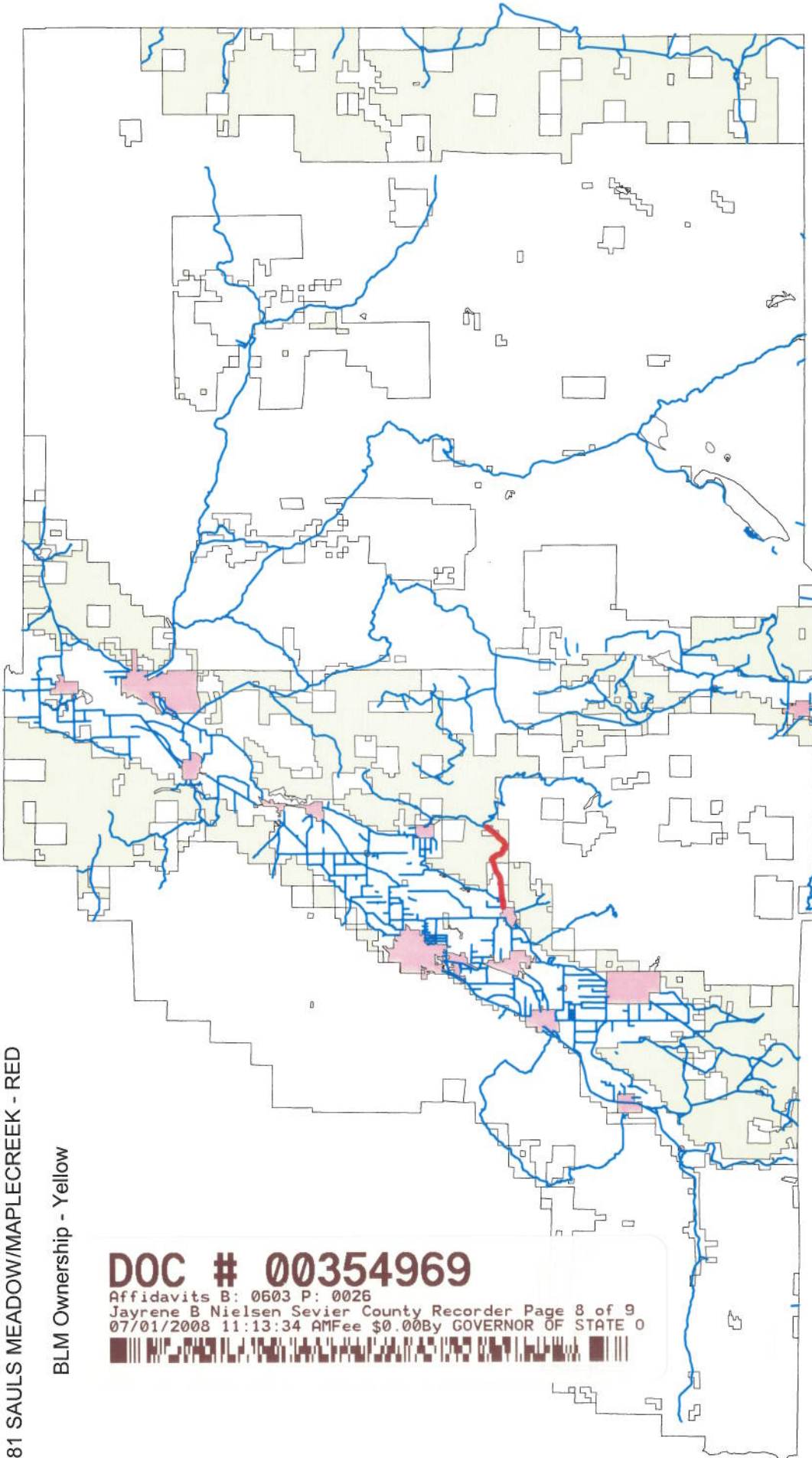

DOC # 00354969

Affidavits B: 0603 P: 0026
Jayrene B Nielsen Sevier County Recorder Page 8 of 9
07/01/2008 11:13:34 AM Fee \$0.00 By GOVERNOR OF STATE 0



Exhibit B

Beginning & Ending Points and Township, Range, and Section References For:

Popular Name: 242g_Sauls Meadow/Maple Creek Road

County: Sevier

County Road Number: 6381

State Geographic Information Database (SGID) Road Identification Number: RD210069.

Total Road Length: 4.65 miles more or less.

Beginning at a point on the road centerline located at 38 degrees 42 minutes 35.71 seconds North Latitude and -112 degrees 03 minutes 06.15 seconds West Longitude, which can be converted to mapping accuracy State Plane Utah Central Zone NAD 83 feet coordinates of X = 1,482,965.7 feet and Y = 6,699,324.8 feet based on the US Survey Foot conversion.

Ending at a point on the road centerline located at 38 degrees 43 minutes 16.85 seconds North Latitude and -111 degrees 59 minutes 00.36 seconds West Longitude, which can be converted to mapping accuracy State Plane Utah Central Zone NAD 83 feet coordinates of X = 1,502,473.0 feet and Y = 6,703,373.8 feet based on the US Survey Foot conversion.

This road may traverse:

Township 24 South Range 2 West, Section(s) 11,14,15,16,17,18, Salt Lake Base & Meridian

DOC # 00354969

Affidavits B: 0603 P: 0027

Jayrene B Nielsen Sevier County Recorder Page 9 of 9
07/01/2008 11:13:34 AM Fee \$0.00 By GOVERNOR OF STATE O

