

**Amended Acknowledgment and
Amended Notice of Acknowledgment
of Acceptance of R.S. 2477
Right-of-Way Grant**

Entry 2007014373
Book 1069 Page 31-36 \$0.00
27-DEC-07 11:46
RANDY SIMMONS
RECORDER, UINTAH COUNTY, UTAH
GOVERNOR OF THE STATE OF UTAH
STATE CAPITOL COMPLEX E220 PO BOX 14220
Rec By: TONYA ATWOOD , DEPUTY

THE STATE OF UTAH

Entry 2007014373
Book 1069 Page 31

TO ALL WHOM THESE PRESENTS SHALL COME, Greeting:

Know ye, This is an Amended Acknowledgment and Amended Notice of Acknowledgment made under Utah Code Sections 72-5-309 through 310 inclusive, that the grant of the United States of America of "the right of way for the construction of highways over public lands, not reserved for public uses" under United States Revised Statutes 2477 (43 U.S.C. Section 932 (repealed October 21, 1976, with proviso recognizing the validity of rights-of-way already established)) was accepted for and on behalf of the State of Utah and its political subdivision Uintah County as it pertains to the highway located in Uintah County known as Dragon Road; County Road Number: 4180; State Geographic Information Database (SGID) Road Identification Number: RD241246. Total road length is 19.53 miles more or less.

This Amended Acknowledgment and Amended Notice of Acknowledgment supersedes the information contained in the Acknowledgment recorded at Ent 2006012488, Bk 1007, Beg Pg 49.

The reason for this Amended Acknowledgment and Amended Notice of Acknowledgment includes, but is not limited to, the fact that the road was constructed, mechanically, or by continuous use as a public highway for a period of at least ten years, over public lands not reserved for public uses, prior to the earlier of (a) the October 21, 1976 repeal of R.S. 2477 or (b) the date the servient estate was reserved for public uses.

This Amended Acknowledgment and Amended Notice of Acknowledgment applies only to the segments of the road that traverse land owned by the Bureau of Land Management, United States Department of the Interior, and does not apply to segments of the road that traverse land owned by any other person or entity. The State of Utah and its political subdivisions reserve the right to make further acknowledgments and notices of acknowledgment with regard to road segments that traverse land owned by other entities, including the United States of America, through one or more of its agencies.

A printed copy of a map showing the location of the road in said county is appended hereto as "Attachment 1," a printed copy of representative photos of the road is appended hereto as "Attachment 2," a printed copy of a description of the beginning and ending points of the entire road together with a list of Townships, Ranges and Sections that may be traversed by the road in said county is appended hereto as "Attachment 3," and a printed copy of the Road Centerline Description Cover Page(s) is appended hereto as "Attachment 4." The Appendices listed in "Attachment 4" that contain the actual road centerline descriptions are incorporated herein by reference.

A printed copy of this Amended Acknowledgment and Amended Notice of Acknowledgment, together with its Attachments and Appendices, may be viewed and/or obtained at the office of the Utah State Archives.

An electronic copy of this Amended Acknowledgment and Amended Notice of Acknowledgment, together with its Attachments and Appendices, may be viewed and/or downloaded as read-only PDF (Portable Document Format) files via the Internet at <http://recorded2477roads.utah.gov>.

The owner of the servient estate in the land underlying the road-segments subject to this Amended Acknowledgment and Amended Notice is believed to be the United States of America through one or more of its agencies. Any of such agencies or any other person with a servient ownership claim or a competing dominant estate right-of-way ownership claim, may file a petition in the State District Court for Salt Lake County for a decision regarding the correctness of this Amended Acknowledgment. A claimant shall file a petition within sixty (60) days after receipt of this Notice.

In Witness Whereof, I, John Harja, the official designee of the Governor of the State of Utah, in conformity to the laws of the State (Utah Code Sections 72-5-308 through 310 inclusive), have caused this Amended Acknowledgment and Amended Notice of Acknowledgment to be made.

Signed by my hand in Salt Lake City, Utah, the 7th day of December, 2007.

By the Governor's Designee



John Harja

CERTIFICATION

State of Utah)
 : ss
County of Salt Lake)

I hereby certify that the signer of the foregoing document, John Harja, is personally known by me, has made a voluntary signature and taken an oath stating that he is the official designee of the Governor of the State of Utah and is authorized to sign this document on the Governor's behalf pursuant to Utah Code Section 72-5-309. He further vouched that, based upon information and belief, the facts alleged therein are true.

Dated this 7th day of December, 2007.



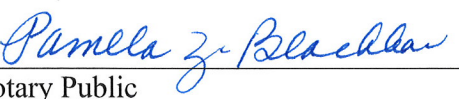

Notary Public

Entry 2007014373
Book 1069 Page 33

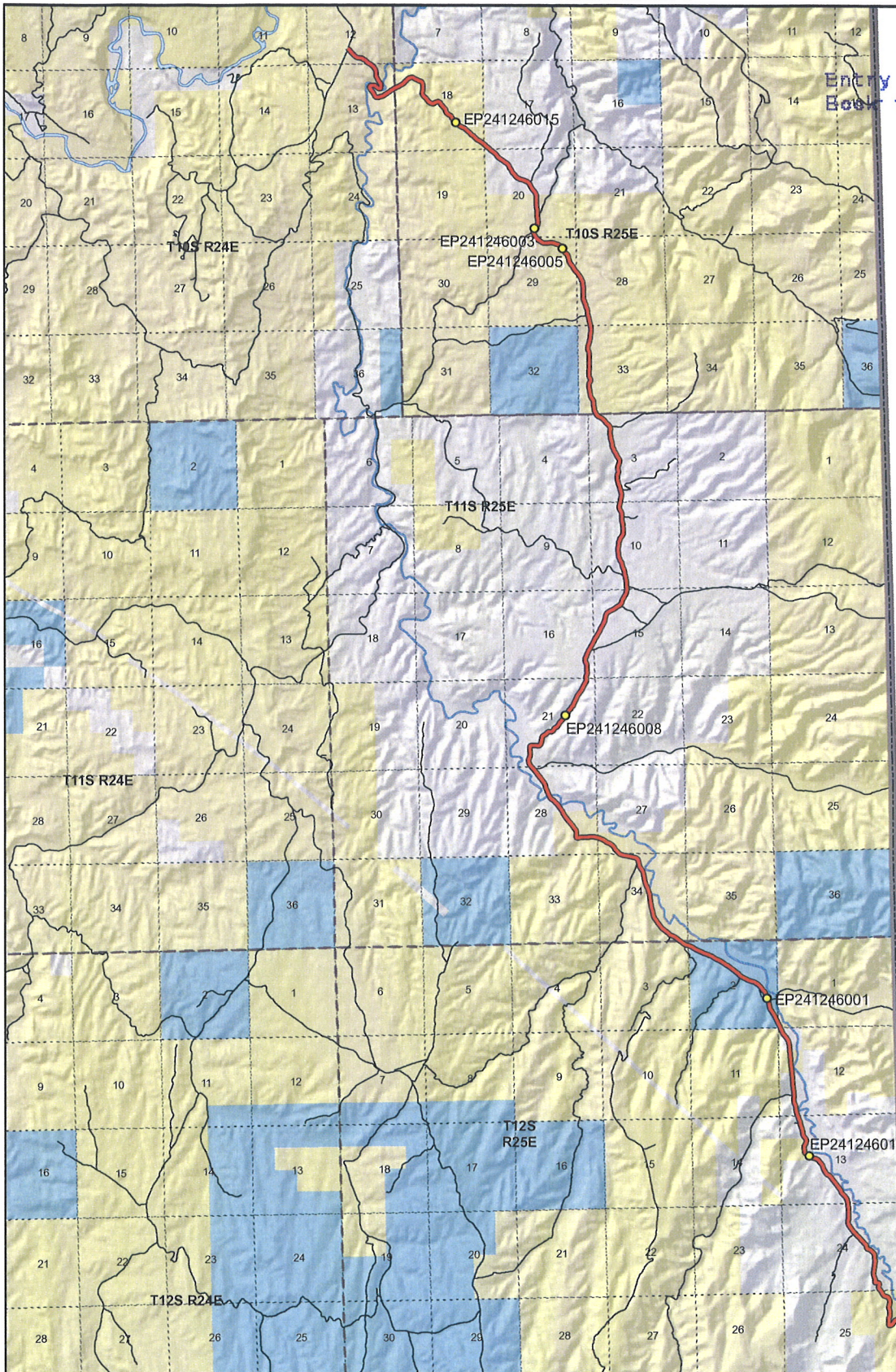

1:111,571

1 inch equals 1.8 miles



Dragon Road - Uintah County SGID RD_ID RD241246

Land Ownership Categories

- | | |
|--|---|
| Yellow diamond: BLM | Green diamond: Wilderness |
| White diamond: Private | Purple diamond: UDWR Wildlife Reserve |
| Blue diamond: SITLA, State Trust Land | Pink diamond: DOD, Military |
| Dark blue diamond: USFS, National Forest | Light blue diamond: State Sovereign Land |
| Light blue diamond: State Parks and Recreation | Pink diamond: National Recreation Area |
| Orange diamond: Tribal, Indian Reservation | Green diamond: USFWS, Natl. Wildlife Refuge |
| Light green diamond: NPS, National Park | |

Transportation Network

- | |
|--|
| Red line: Dragon Road |
| Orange line: Title V: Issued Or Under Consideration By BLM Or County |
| Black line: Other Roads |
| Yellow circle: Photo Event Point |
| White square: Section = 1 Mile |

Map prepared by the State of Utah
Automated Geographic Reference Center
Room 5130 State Office Building
Salt Lake City, Utah 84114
Nov 08, 2006





EP241246001



EP241246003



EP241246005



EP241246008



EP241246012



EP241246015

Dragon Road - Uintah County
SGID RD_ID RD241246

Map prepared by the State of Utah
Automated Geographic Reference Center
Room 5130 State Office Building
Salt Lake City, Utah 84114
October 30, 2006



Attachment 3

Beginning & Ending Points and Township, Range, and Section References For:

Popular Name: Dragon Road

County: Uintah

County Road Number: 4180

State Geographic Information Database (SGID) Road Identification Number: RD241246.

Total Road Length: 19.53 miles more or less.

Beginning at a point on the road centerline located at 39 degrees 44 minutes 47.12 seconds North Latitude and -109 degrees 03 minutes 03.75 seconds West Longitude, which can be converted to mapping accuracy State Plane Utah Central Zone NAD 83 feet coordinates of X = 2,328,900.2 feet and Y = 7,085,785.8 feet based on the US Survey Foot conversion.

Ending at a point on the road centerline located at 39 degrees 57 minutes 31.53 seconds North Latitude and -109 degrees 09 minutes 47.56 seconds West Longitude, which can be converted to mapping accuracy State Plane Utah Central Zone NAD 83 feet coordinates of X = 2,295,352.6 feet and Y = 7,162,257.4 feet based on the US Survey Foot conversion.

This road may traverse:

Township 10 South Range 24 East, Section(s) 12,13, Salt Lake Base & Meridian

Township 10 South Range 25 East, Section(s) 17,18,20,28,29,33, Salt Lake Base & Meridian

Township 11 South Range 25 East, Section(s) 3,10,15,16,21,27,28,34, Salt Lake Base & Meridian

Township 12 South Range 25 East, Section(s) 1,2,3,12,13,24,25, Salt Lake Base & Meridian

See Attachment 1 above for a cartographic depiction of the course of this road.

Attachment 4
Road Centerline Description Cover Page(s)

Popular Name: Dragon Road

County: Uintah

County Road Number: 4180

State Geographic Information Database (SGID) Road Identification Number: RD241246.

Total Road Length: 19.53 miles more or less.

Centerline Descriptions Of Road-Segments That Cross Over Federally Owned Land, Derived From Global Positioning System Data And Cross-checked against USGS Digital Orthophoto Quadrangles Compiled By The Utah Automated Geographic Reference Center And Entered Into The State Geographic Information Database (SGID).

Road-Segments Listed by SGID Road Identification Number (RD_ID)	Road-Segment Numbers	Believed Ownership Of Servient Estate	Approximate Segment Length	See Attached Appendix
RD241246	001	BLM	0.76 Miles	A
RD241246	002	PVT	2.89 Miles	(not shown)
RD241246	003	BLM	0.25 Miles	B
RD241246	004	PVT	0.27 Miles	(not shown)
RD241246	005	BLM	0.05 Miles	C
RD241246	006	ST	1.42 Miles	(not shown)
RD241246	007	BLM	2.33 Miles	D
RD241246	008	PVT	5.25 Miles	(not shown)
RD241246	009	BLM	2.45 Miles	E
RD241246	010	BLM	0.01 Miles	F
RD241246	011	BLM	0.39 Miles	G
RD241246	012	PVT	0.81 Miles	(not shown)
RD241246	013	BLM	2.64 Miles	H
		Total Road Length	19.53	_____

* Indicates that a Title V permit will be requested, is in process, or has been issued.

† Indicates that road-segments crossing Forest Service land are under consideration by the state and county as of the date of this Amended Acknowledgment and Amended Notice of Acknowledgment.

Appendix A to Attachment 4

Popular Name: Dragon Road

County: Uintah

County Road Number: 4180

State Geographic Information Database (SGID) Road Identification Number: RD241246.

Road-Segment Number: 001

Road-Segment Length: 0.76 miles more or less.

Believed owner of the land underlying this road-segment is: Bureau of Land Management.

The following description is based upon the geographic coordinate system using the NAD83 Datum. The source is GPS mapping grade data as indicated in the metadata and/or the transportation data model of the State of Utah Geographic Information Database (SGID).

The road-segment itself is the monument that is identified by its physical presence on the land. The location of said physical presence is closely approximated by mapping grade Global Positioning System (GPS) data. Said data are checked against the corresponding gray-scale 1-meter Digital Orthophoto Quadrangles published by the United States Geological Survey (USGS) to verify a reasonable degree of accuracy. In circumstances where accurate satellite signal acquisition is not possible, such as deep, narrow canyons or under a canopy of dense foliage, or where very sharp curves in the road make accuracy questionable, such portions of the road were digitized from the corresponding gray-scale 1-meter Digital Orthophoto Quadrangles published by the United States Geological Survey (USGS).

This road-segment may traverse:

Township 12 South Range 25 East, Section(s) 25, Salt Lake Base & Meridian

The following description closely approximates the location of the centerline of the physical monument (Dragon Road)-- Segment 001 based on mapping grade Global Positioning System (GPS) data as defined above:

Beginning at a point on the road center line located at 39 degrees 44 minutes 47.12 seconds North Latitude and -109 degrees 03 minutes 03.75 seconds West Longitude, which can be converted to mapping accuracy State Plane Utah Central Zone NAD 83 feet coordinates of X = 2,328,900.2 feet and Y = 7,085,785.8 feet; thence the following courses along the said road center line:

thence North 71 Degrees 53 Minutes 14 Seconds West 2.1 feet
thence North 62 Degrees 05 Minutes 05 Seconds West 20.1 feet
thence North 53 Degrees 49 Minutes 15 Seconds West 20.4 feet
thence North 40 Degrees 39 Minutes 19 Seconds West 22.8 feet
thence North 36 Degrees 34 Minutes 34 Seconds West 24.4 feet
thence North 33 Degrees 35 Minutes 49 Seconds West 25.1 feet
thence North 30 Degrees 09 Minutes 28 Seconds West 25.7 feet
thence North 28 Degrees 49 Minutes 04 Seconds West 26.1 feet
thence North 25 Degrees 56 Minutes 16 Seconds West 26.6 feet
thence North 23 Degrees 47 Minutes 35 Seconds West 27.2 feet
thence North 20 Degrees 43 Minutes 01 Seconds West 27.3 feet

thence North 16 Degrees 10 Minutes 27 Seconds West 27.6 feet
thence North 11 Degrees 14 Minutes 00 Seconds West 27.7 feet
thence North 05 Degrees 01 Minutes 48 Seconds West 28 feet
thence North 01 Degrees 02 Minutes 29 Seconds East 27.6 feet
thence North 05 Degrees 39 Minutes 07 Seconds East 28.4 feet
thence North 06 Degrees 14 Minutes 04 Seconds East 28.7 feet
thence North 05 Degrees 35 Minutes 01 Seconds East 28.7 feet
thence North 00 Degrees 54 Minutes 34 Seconds East 30.5 feet
thence North 04 Degrees 00 Minutes 49 Seconds West 30.6 feet
thence North 09 Degrees 40 Minutes 56 Seconds West 30.3 feet
thence North 16 Degrees 21 Minutes 16 Seconds West 29.7 feet
thence North 19 Degrees 45 Minutes 44 Seconds West 29.6 feet
thence North 23 Degrees 11 Minutes 12 Seconds West 29.6 feet
thence North 26 Degrees 06 Minutes 34 Seconds West 32.4 feet
thence North 27 Degrees 09 Minutes 46 Seconds West 30.5 feet
thence North 29 Degrees 22 Minutes 36 Seconds West 30.4 feet
thence North 33 Degrees 39 Minutes 46 Seconds West 29.8 feet
thence North 41 Degrees 12 Minutes 14 Seconds West 29.1 feet
thence North 51 Degrees 52 Minutes 06 Seconds West 28.5 feet
thence North 65 Degrees 11 Minutes 21 Seconds West 29.4 feet
thence North 74 Degrees 02 Minutes 14 Seconds West 30.4 feet
thence North 77 Degrees 27 Minutes 51 Seconds West 31 feet
thence North 82 Degrees 31 Minutes 48 Seconds West 31.5 feet
thence North 88 Degrees 27 Minutes 16 Seconds West 30.2 feet
thence South 81 Degrees 27 Minutes 30 Seconds West 29.8 feet
thence South 71 Degrees 14 Minutes 34 Seconds West 29 feet
thence South 61 Degrees 22 Minutes 37 Seconds West 29.1 feet
thence South 52 Degrees 33 Minutes 39 Seconds West 30.4 feet
thence South 49 Degrees 57 Minutes 32 Seconds West 27.7 feet
thence South 43 Degrees 48 Minutes 34 Seconds West 30.6 feet
thence South 40 Degrees 20 Minutes 43 Seconds West 30.7 feet
thence South 35 Degrees 04 Minutes 21 Seconds West 30.6 feet
thence South 29 Degrees 34 Minutes 35 Seconds West 30.3 feet
thence South 27 Degrees 20 Minutes 59 Seconds West 30.4 feet
thence South 27 Degrees 22 Minutes 37 Seconds West 29.6 feet
thence South 31 Degrees 57 Minutes 12 Seconds West 29.5 feet
thence South 37 Degrees 19 Minutes 31 Seconds West 29 feet
thence South 40 Degrees 48 Minutes 23 Seconds West 30.9 feet
thence South 53 Degrees 54 Minutes 05 Seconds West 27.5 feet
thence South 55 Degrees 48 Minutes 50 Seconds West 30 feet
thence South 61 Degrees 56 Minutes 58 Seconds West 28.9 feet
thence South 56 Degrees 21 Minutes 05 Seconds West 28.7 feet
thence South 62 Degrees 29 Minutes 47 Seconds West 27.3 feet
thence South 68 Degrees 00 Minutes 42 Seconds West 25.8 feet
thence South 81 Degrees 39 Minutes 38 Seconds West 23.5 feet
thence North 75 Degrees 04 Minutes 01 Seconds West 22.4 feet
thence North 50 Degrees 31 Minutes 00 Seconds West 20.5 feet
thence North 35 Degrees 01 Minutes 02 Seconds West 20.7 feet
thence North 17 Degrees 56 Minutes 05 Seconds West 21.7 feet

thence North 06 Degrees 06 Minutes 54 Seconds West 22.8 feet
thence North 05 Degrees 04 Minutes 53 Seconds East 24.4 feet
thence North 07 Degrees 42 Minutes 17 Seconds East 25.8 feet
thence North 06 Degrees 28 Minutes 00 Seconds East 27.8 feet
thence North 04 Degrees 52 Minutes 19 Seconds East 29 feet
thence North 02 Degrees 11 Minutes 40 Seconds East 29.9 feet
thence North 00 Degrees 54 Minutes 34 Seconds East 30.5 feet
thence North 00 Degrees 56 Minutes 12 Seconds East 29.9 feet
thence North 00 Degrees 56 Minutes 12 Seconds East 29.9 feet
thence North 01 Degrees 35 Minutes 43 Seconds West 29.5 feet
thence North 00 Degrees 57 Minutes 02 Seconds East 29.5 feet
thence North 00 Degrees 19 Minutes 43 Seconds East 28.9 feet
thence North 06 Degrees 53 Minutes 01 Seconds East 28.8 feet
thence North 10 Degrees 29 Minutes 29 Seconds East 29.7 feet
thence North 17 Degrees 29 Minutes 47 Seconds East 28.9 feet
thence North 20 Degrees 45 Minutes 41 Seconds East 29.2 feet
thence North 21 Degrees 57 Minutes 13 Seconds East 29.4 feet
thence North 17 Degrees 43 Minutes 32 Seconds East 30.7 feet
thence North 10 Degrees 31 Minutes 05 Seconds East 31.4 feet
thence North 04 Degrees 49 Minutes 13 Seconds East 32.9 feet
thence North 00 Degrees 13 Minutes 05 Seconds East 34.8 feet
thence North 03 Degrees 33 Minutes 42 Seconds West 34.8 feet
thence North 03 Degrees 33 Minutes 42 Seconds West 34.8 feet
thence North 06 Degrees 08 Minutes 16 Seconds West 35.6 feet
thence North 05 Degrees 36 Minutes 44 Seconds West 35.6 feet
thence North 04 Degrees 43 Minutes 15 Seconds West 25.7 feet
thence North 04 Degrees 24 Minutes 28 Seconds West 9.2 feet
thence North 03 Degrees 02 Minutes 54 Seconds West 34.5 feet
thence North 01 Degrees 26 Minutes 43 Seconds West 33.5 feet
thence North 05 Degrees 02 Minutes 13 Seconds West 31.9 feet
thence North 10 Degrees 11 Minutes 16 Seconds West 30.6 feet
thence North 17 Degrees 56 Minutes 40 Seconds West 29.3 feet
thence North 27 Degrees 09 Minutes 45 Seconds West 30.5 feet
thence North 31 Degrees 09 Minutes 36 Seconds West 25.6 feet
thence North 22 Degrees 59 Minutes 36 Seconds West 28.1 feet
thence North 06 Degrees 05 Minutes 47 Seconds West 29.3 feet
thence North 08 Degrees 22 Minutes 23 Seconds East 28.2 feet
thence North 18 Degrees 06 Minutes 45 Seconds East 30.1 feet
thence North 21 Degrees 35 Minutes 33 Seconds East 30.8 feet
thence North 20 Degrees 42 Minutes 55 Seconds East 32 feet
thence North 19 Degrees 10 Minutes 48 Seconds East 33.4 feet
thence North 13 Degrees 19 Minutes 14 Seconds East 34.8 feet
thence North 10 Degrees 46 Minutes 53 Seconds East 35.8 feet
thence North 07 Degrees 35 Minutes 05 Seconds East 35.8 feet
thence North 04 Degrees 52 Minutes 20 Seconds East 36.2 feet
thence North 00 Degrees 19 Minutes 19 Seconds West 36.4 feet
thence North 04 Degrees 52 Minutes 33 Seconds West 37.2 feet
thence North 09 Degrees 06 Minutes 26 Seconds West 36.5 feet
thence North 12 Degrees 14 Minutes 14 Seconds West 36.5 feet

thence North 17 Degrees 44 Minutes 24 Seconds West 35.1 feet
 thence North 22 Degrees 31 Minutes 32 Seconds West 34.7 feet
 thence North 29 Degrees 55 Minutes 35 Seconds West 33.2 feet
 thence North 36 Degrees 07 Minutes 59 Seconds West 32 feet
 thence North 43 Degrees 38 Minutes 14 Seconds West 31.6 feet
 thence North 48 Degrees 17 Minutes 25 Seconds West 31.4 feet
 thence North 56 Degrees 58 Minutes 05 Seconds West 31 feet
 thence North 62 Degrees 39 Minutes 00 Seconds West 30.4 feet
 thence North 70 Degrees 07 Minutes 40 Seconds West 30.4 feet
 thence North 77 Degrees 27 Minutes 50 Seconds West 31 feet
 thence North 77 Degrees 43 Minutes 43 Seconds West 31.6 feet
 thence North 71 Degrees 42 Minutes 02 Seconds West 31.8 feet
 thence North 65 Degrees 03 Minutes 32 Seconds West 32.3 feet
 thence North 57 Degrees 16 Minutes 26 Seconds West 32.5 feet
 thence North 47 Degrees 46 Minutes 34 Seconds West 32.5 feet
 thence North 39 Degrees 36 Minutes 41 Seconds West 32.6 feet
 thence North 30 Degrees 54 Minutes 04 Seconds West 33.5 feet
 thence North 26 Degrees 09 Minutes 32 Seconds West 34.6 feet
 thence North 26 Degrees 05 Minutes 00 Seconds West 73.2 feet
 thence North 29 Degrees 31 Minutes 10 Seconds West 38.3 feet
 thence North 30 Degrees 41 Minutes 11 Seconds West 37.6 feet
 thence North 33 Degrees 52 Minutes 05 Seconds West 36.2 feet
 thence North 36 Degrees 38 Minutes 08 Seconds West 33.8 feet
 thence North 37 Degrees 18 Minutes 39 Seconds West 31.6 feet

thence North 42 Degrees 38 Minutes 48 Seconds West 24.8 feet more or less to **the ending point at:** 39 degrees 45 minutes 12.24 seconds North Latitude and -109 degrees 03 minutes 21.42 seconds West Longitude, which can be converted to mapping accuracy State Plane Utah Central Zone NAD 83 feet coordinates of X = 2,327,451.8 feet and Y = 7,088,288.4 feet.

Appendix B to Attachment 4

Popular Name: Dragon Road

County: Uintah

County Road Number: 4180

State Geographic Information Database (SGID) Road Identification Number: RD241246.

Road-Segment Number: 003

Road-Segment Length: 0.25 miles more or less.

Believed owner of the land underlying this road-segment is: Bureau of Land Management.

The following description is based upon the geographic coordinate system using the NAD83 Datum. The source is GPS mapping grade data as indicated in the metadata and/or the transportation data model of the State of Utah Geographic Information Database (SGID).

The road-segment itself is the monument that is identified by its physical presence on the land. The location of said physical presence is closely approximated by mapping grade Global Positioning System (GPS) data. Said data are checked against the corresponding gray-scale 1-meter Digital Orthophoto Quadrangles published by the United States Geological Survey (USGS) to verify a reasonable degree of accuracy. In circumstances where accurate satellite signal acquisition is not possible, such as deep, narrow canyons or under a canopy of dense foliage, or where very sharp curves in the road make accuracy questionable, such portions of the road were digitized from the corresponding gray-scale 1-meter Digital Orthophoto Quadrangles published by the United States Geological Survey (USGS).

This road-segment may traverse:

Township 12 South Range 25 East, Section(s) 12, Salt Lake Base & Meridian

The following description closely approximates the location of the centerline of the physical monument (Dragon Road)-- Segment 003 based on mapping grade Global Positioning System (GPS) data as defined above:

Beginning at a point on the road center line located at 39 degrees 47 minutes 22.09 seconds North Latitude and -109 degrees 04 minutes 25.28 seconds West Longitude, which can be converted to mapping accuracy State Plane Utah Central Zone NAD 83 feet coordinates of X = 2,322,110.3 feet and Y = 7,101,286.0 feet; thence the following courses along the said road center line:

thence North 00 Degrees 19 Minutes 16 Seconds West 1 feet
thence North 05 Degrees 24 Minutes 02 Seconds West 44.5 feet
thence North 04 Degrees 29 Minutes 45 Seconds West 45.1 feet
thence North 06 Degrees 14 Minutes 30 Seconds West 44.5 feet
thence North 05 Degrees 51 Minutes 44 Seconds West 44.2 feet
thence North 06 Degrees 42 Minutes 29 Seconds West 44.2 feet
thence North 07 Degrees 13 Minutes 56 Seconds West 43.6 feet
thence North 07 Degrees 42 Minutes 54 Seconds West 43.3 feet
thence North 06 Degrees 25 Minutes 16 Seconds West 43.2 feet
thence North 05 Degrees 59 Minutes 18 Seconds West 43.2 feet
thence North 07 Degrees 49 Minutes 42 Seconds West 42.7 feet

thence North 07 Degrees 46 Minutes 17 Seconds West 43 feet
thence North 07 Degrees 17 Minutes 04 Seconds West 43.3 feet
thence North 05 Degrees 56 Minutes 44 Seconds West 43.5 feet
thence North 05 Degrees 30 Minutes 56 Seconds West 43.5 feet
thence North 01 Degrees 11 Minutes 58 Seconds East 37.1 feet
thence North 03 Degrees 53 Minutes 50 Seconds West 42.1 feet
thence North 09 Degrees 54 Minutes 14 Seconds West 51.2 feet
thence North 04 Degrees 41 Minutes 11 Seconds West 43.1 feet
thence North 05 Degrees 05 Minutes 05 Seconds West 43.5 feet
thence North 05 Degrees 02 Minutes 56 Seconds West 43.8 feet
thence North 05 Degrees 49 Minutes 17 Seconds West 44.5 feet
thence North 05 Degrees 44 Minutes 30 Seconds West 45.1 feet
thence North 06 Degrees 34 Minutes 10 Seconds West 45.2 feet
thence North 06 Degrees 09 Minutes 21 Seconds West 45.2 feet
thence North 04 Degrees 33 Minutes 27 Seconds West 44.4 feet
thence North 04 Degrees 27 Minutes 56 Seconds West 45.4 feet
thence North 04 Degrees 06 Minutes 25 Seconds West 44.7 feet
thence North 04 Degrees 56 Minutes 42 Seconds West 44.8 feet
thence North 06 Degrees 14 Minutes 30 Seconds West 44.5 feet
thence North 07 Degrees 01 Minutes 51 Seconds West 39.3 feet more or less to **the ending**

point at: 39 degrees 47 minutes 35.06 seconds North Latitude and -109 degrees 04 minutes 26.53 seconds West Longitude, which can be converted to mapping accuracy State Plane Utah Central Zone NAD 83 feet coordinates of X = 2,321,976.6 feet and Y = 7,102,595.3 feet.

Appendix C to Attachment 4

Popular Name: Dragon Road

County: Uintah

County Road Number: 4180

State Geographic Information Database (SGID) Road Identification Number: RD241246.

Road-Segment Number: 005

Road-Segment Length: 0.05 miles more or less.

Believed owner of the land underlying this road-segment is: Bureau of Land Management.

The following description is based upon the geographic coordinate system using the NAD83 Datum. The source is GPS mapping grade data as indicated in the metadata and/or the transportation data model of the State of Utah Geographic Information Database (SGID).

The road-segment itself is the monument that is identified by its physical presence on the land. The location of said physical presence is closely approximated by mapping grade Global Positioning System (GPS) data. Said data are checked against the corresponding gray-scale 1-meter Digital Orthophoto Quadrangles published by the United States Geological Survey (USGS) to verify a reasonable degree of accuracy. In circumstances where accurate satellite signal acquisition is not possible, such as deep, narrow canyons or under a canopy of dense foliage, or where very sharp curves in the road make accuracy questionable, such portions of the road were digitized from the corresponding gray-scale 1-meter Digital Orthophoto Quadrangles published by the United States Geological Survey (USGS).

This road-segment may traverse:

Township 12 South Range 25 East, Section(s) 1, Salt Lake Base & Meridian

The following description closely approximates the location of the centerline of the physical monument (Dragon Road)-- Segment 005 based on mapping grade Global Positioning System (GPS) data as defined above:

Beginning at a point on the road center line located at 39 degrees 47 minutes 48.05 seconds North Latitude and -109 degrees 04 minutes 33.17 seconds West Longitude, which can be converted to mapping accuracy State Plane Utah Central Zone NAD 83 feet coordinates of X = 2,321,423.4 feet and Y = 7,103,894.9 feet; thence the following courses along the said road center line:

thence North 26 Degrees 53 Minutes 09 Seconds West 0.7 feet

thence North 22 Degrees 37 Minutes 37 Seconds West 41.5 feet

thence North 25 Degrees 15 Minutes 19 Seconds West 41.2 feet

thence North 26 Degrees 41 Minutes 11 Seconds West 42.1 feet

thence North 28 Degrees 29 Minutes 58 Seconds West 41.7 feet

thence North 28 Degrees 53 Minutes 44 Seconds West 41.8 feet

thence North 29 Degrees 17 Minutes 19 Seconds West 42 feet

thence North 29 Degrees 40 Minutes 43 Seconds West 18.1 feet more or less to **the ending point at:** 39 degrees 47 minutes 50.45 seconds North Latitude and -109 degrees 04 minutes 34.65 seconds West Longitude, which can be converted to mapping accuracy State Plane Utah Central Zone NAD 83 feet coordinates of X = 2,321,301.0 feet and Y = 7,104,134.4 feet.

Appendix D to Attachment 4

Popular Name: Dragon Road

County: Uintah

County Road Number: 4180

State Geographic Information Database (SGID) Road Identification Number: RD241246.

Road-Segment Number: 007

Road-Segment Length: 2.33 miles more or less.

Believed owner of the land underlying this road-segment is: Bureau of Land Management.

The following description is based upon the geographic coordinate system using the NAD83 Datum. The source is GPS mapping grade data as indicated in the metadata and/or the transportation data model of the State of Utah Geographic Information Database (SGID).

The road-segment itself is the monument that is identified by its physical presence on the land. The location of said physical presence is closely approximated by mapping grade Global Positioning System (GPS) data. Said data are checked against the corresponding gray-scale 1-meter Digital Orthophoto Quadrangles published by the United States Geological Survey (USGS) to verify a reasonable degree of accuracy. In circumstances where accurate satellite signal acquisition is not possible, such as deep, narrow canyons or under a canopy of dense foliage, or where very sharp curves in the road make accuracy questionable, such portions of the road were digitized from the corresponding gray-scale 1-meter Digital Orthophoto Quadrangles published by the United States Geological Survey (USGS).

This road-segment may traverse:

Township 11 South Range 25 East, Section(s) 27,28,34, Salt Lake Base & Meridian

Township 12 South Range 25 East, Section(s) 3, Salt Lake Base & Meridian

The following description closely approximates the location of the centerline of the physical monument (Dragon Road)-- Segment 007 based on mapping grade Global Positioning System (GPS) data as defined above:

Beginning at a point on the road center line located at 39 degrees 48 minutes 37.73 seconds North Latitude and -109 degrees 05 minutes 42.44 seconds West Longitude, which can be converted to mapping accuracy State Plane Utah Central Zone NAD 83 feet coordinates of X = 2,315,884.1 feet and Y = 7,108,773.3 feet; thence the following courses along the said road center line:

thence North 74 Degrees 50 Minutes 57 Seconds West 38.1 feet
thence North 76 Degrees 17 Minutes 03 Seconds West 39.2 feet
thence North 78 Degrees 17 Minutes 24 Seconds West 40.9 feet
thence North 74 Degrees 47 Minutes 47 Seconds West 42.9 feet
thence North 65 Degrees 52 Minutes 36 Seconds West 4 feet
thence North 69 Degrees 01 Minutes 23 Seconds West 41.6 feet
thence North 61 Degrees 34 Minutes 51 Seconds West 46.4 feet
thence North 56 Degrees 51 Minutes 40 Seconds West 45.2 feet
thence North 53 Degrees 57 Minutes 14 Seconds West 44.8 feet
thence North 52 Degrees 40 Minutes 22 Seconds West 43.5 feet

thence North 51 Degrees 56 Minutes 19 Seconds West 42.3 feet
thence North 50 Degrees 11 Minutes 06 Seconds West 43.8 feet
thence North 49 Degrees 26 Minutes 53 Seconds West 45.1 feet
thence North 49 Degrees 50 Minutes 04 Seconds West 17.7 feet
thence North 50 Degrees 30 Minutes 54 Seconds West 28.2 feet
thence North 49 Degrees 05 Minutes 45 Seconds West 45.8 feet
thence North 50 Degrees 49 Minutes 46 Seconds West 45.9 feet
thence North 52 Degrees 15 Minutes 32 Seconds West 44.2 feet
thence North 54 Degrees 23 Minutes 13 Seconds West 44.2 feet
thence North 55 Degrees 47 Minutes 23 Seconds West 43.4 feet
thence North 55 Degrees 02 Minutes 21 Seconds West 42.6 feet
thence North 56 Degrees 01 Minutes 01 Seconds West 42.5 feet
thence North 55 Degrees 37 Minutes 31 Seconds West 41.5 feet
thence North 56 Degrees 52 Minutes 50 Seconds West 41.7 feet
thence North 57 Degrees 16 Minutes 37 Seconds West 40.3 feet
thence North 59 Degrees 06 Minutes 51 Seconds West 39.9 feet
thence North 62 Degrees 40 Minutes 28 Seconds West 38.9 feet
thence North 70 Degrees 30 Minutes 12 Seconds West 38.7 feet
thence North 76 Degrees 17 Minutes 03 Seconds West 37.9 feet
thence North 76 Degrees 17 Minutes 03 Seconds West 37.9 feet
thence North 69 Degrees 19 Minutes 02 Seconds West 39.4 feet
thence North 59 Degrees 21 Minutes 24 Seconds West 24.9 feet
thence North 59 Degrees 33 Minutes 28 Seconds West 16 feet
thence North 52 Degrees 17 Minutes 19 Seconds West 42.1 feet
thence North 45 Degrees 37 Minutes 37 Seconds West 43.4 feet
thence North 42 Degrees 53 Minutes 02 Seconds West 43.7 feet
thence North 45 Degrees 55 Minutes 25 Seconds West 44.1 feet
thence North 47 Degrees 47 Minutes 00 Seconds West 43.2 feet
thence North 51 Degrees 01 Minutes 52 Seconds West 42 feet
thence North 52 Degrees 33 Minutes 44 Seconds West 42.3 feet
thence North 53 Degrees 42 Minutes 48 Seconds West 42.9 feet
thence North 53 Degrees 37 Minutes 26 Seconds West 43.4 feet
thence North 53 Degrees 52 Minutes 53 Seconds West 43.6 feet
thence North 53 Degrees 32 Minutes 11 Seconds West 43.8 feet
thence North 52 Degrees 40 Minutes 22 Seconds West 43.5 feet
thence North 52 Degrees 40 Minutes 22 Seconds West 43.5 feet
thence North 50 Degrees 54 Minutes 28 Seconds West 42.9 feet
thence North 48 Degrees 23 Minutes 52 Seconds West 43.2 feet
thence North 44 Degrees 41 Minutes 27 Seconds West 42.2 feet
thence North 43 Degrees 06 Minutes 20 Seconds West 42 feet
thence North 40 Degrees 00 Minutes 47 Seconds West 42.6 feet
thence North 39 Degrees 07 Minutes 01 Seconds West 42.9 feet
thence North 37 Degrees 01 Minutes 01 Seconds West 43.4 feet
thence North 36 Degrees 55 Minutes 39 Seconds West 42.9 feet
thence North 35 Degrees 51 Minutes 29 Seconds West 42.3 feet
thence North 34 Degrees 53 Minutes 59 Seconds West 41 feet
thence North 35 Degrees 28 Minutes 09 Seconds West 39.3 feet
thence North 35 Degrees 04 Minutes 35 Seconds West 39.1 feet
thence North 36 Degrees 01 Minutes 38 Seconds West 38.8 feet

thence North 35 Degrees 44 Minutes 46 Seconds West 39.1 feet
 thence North 35 Degrees 41 Minutes 43 Seconds West 40.2 feet
 thence North 35 Degrees 32 Minutes 17 Seconds West 41 feet
 thence North 35 Degrees 00 Minutes 56 Seconds West 41.5 feet
 thence North 35 Degrees 45 Minutes 13 Seconds West 41.9 feet
 thence North 34 Degrees 31 Minutes 15 Seconds West 40.9 feet
 thence North 35 Degrees 02 Minutes 42 Seconds West 40.3 feet
 thence North 33 Degrees 52 Minutes 31 Seconds West 38.6 feet
 thence North 31 Degrees 22 Minutes 12 Seconds West 37.5 feet
 thence North 25 Degrees 03 Minutes 36 Seconds West 36.8 feet
 thence North 17 Degrees 31 Minutes 48 Seconds West 38.8 feet
 thence North 13 Degrees 33 Minutes 39 Seconds West 40.1 feet
 thence North 12 Degrees 19 Minutes 22 Seconds West 42.6 feet
 thence North 11 Degrees 42 Minutes 57 Seconds West 43.2 feet
 thence North 10 Degrees 56 Minutes 24 Seconds West 42.7 feet
 thence North 09 Degrees 20 Minutes 23 Seconds West 41.9 feet
 thence North 10 Degrees 05 Minutes 13 Seconds West 40.6 feet
 thence North 11 Degrees 43 Minutes 22 Seconds West 39.8 feet
 thence North 13 Degrees 46 Minutes 45 Seconds West 39.5 feet
 thence North 15 Degrees 44 Minutes 33 Seconds West 39.5 feet
 thence North 14 Degrees 14 Minutes 29 Seconds West 39.5 feet
 thence North 15 Degrees 31 Minutes 59 Seconds West 38.8 feet
 thence North 14 Degrees 28 Minutes 41 Seconds West 37.6 feet
 thence North 14 Degrees 06 Minutes 40 Seconds West 37.2 feet
 thence North 14 Degrees 06 Minutes 40 Seconds West 37.2 feet
 thence North 14 Degrees 21 Minutes 24 Seconds West 36.5 feet
 thence North 12 Degrees 01 Minutes 36 Seconds West 37.2 feet
 thence North 11 Degrees 43 Minutes 37 Seconds West 38.2 feet
 thence North 10 Degrees 34 Minutes 54 Seconds West 38.7 feet
 thence North 09 Degrees 23 Minutes 31 Seconds West 39.5 feet
 thence North 07 Degrees 51 Minutes 11 Seconds West 40 feet
 thence North 07 Degrees 40 Minutes 22 Seconds West 41 feet
 thence North 06 Degrees 45 Minutes 43 Seconds West 40.9 feet
 thence North 06 Degrees 39 Minutes 38 Seconds West 41.6 feet
 thence North 07 Degrees 36 Minutes 52 Seconds West 41.3 feet
 thence North 07 Degrees 36 Minutes 52 Seconds West 41.3 feet
 thence North 06 Degrees 39 Minutes 38 Seconds West 41.6 feet
 thence North 07 Degrees 30 Minutes 03 Seconds West 42 feet
 thence North 06 Degrees 36 Minutes 40 Seconds West 41.9 feet
 thence North 07 Degrees 56 Minutes 40 Seconds West 42 feet
 thence North 08 Degrees 57 Minutes 47 Seconds West 41.5 feet
 thence North 09 Degrees 55 Minutes 57 Seconds West 41.3 feet
 thence North 11 Degrees 16 Minutes 28 Seconds West 41.4 feet
 thence North 13 Degrees 55 Minutes 15 Seconds West 41.9 feet
 thence North 14 Degrees 21 Minutes 24 Seconds West 41.9 feet
 thence North 15 Degrees 13 Minutes 23 Seconds West 42.1 feet
 thence North 17 Degrees 11 Minutes 30 Seconds West 41.8 feet
 thence North 17 Degrees 37 Minutes 15 Seconds West 41.9 feet
 thence North 17 Degrees 46 Minutes 46 Seconds West 42.6 feet

thence North 17 Degrees 53 Minutes 30 Seconds West 41.3 feet
thence North 18 Degrees 27 Minutes 57 Seconds West 41.1 feet
thence North 18 Degrees 01 Minutes 48 Seconds West 41 feet
thence North 19 Degrees 21 Minutes 41 Seconds West 39.2 feet
thence North 18 Degrees 54 Minutes 26 Seconds West 39.1 feet
thence North 23 Degrees 27 Minutes 21 Seconds West 39.2 feet
thence North 26 Degrees 00 Minutes 50 Seconds West 38.6 feet
thence North 28 Degrees 25 Minutes 18 Seconds West 38.3 feet
thence North 29 Degrees 05 Minutes 16 Seconds West 38.2 feet
thence North 29 Degrees 02 Minutes 47 Seconds West 38.9 feet
thence North 26 Degrees 00 Minutes 50 Seconds West 38.6 feet
thence North 21 Degrees 02 Minutes 45 Seconds West 38.9 feet
thence North 17 Degrees 29 Minutes 46 Seconds West 37.8 feet
thence North 15 Degrees 55 Minutes 27 Seconds West 37.8 feet
thence North 13 Degrees 54 Minutes 22 Seconds West 40.5 feet
thence North 11 Degrees 43 Minutes 08 Seconds West 41.5 feet
thence North 09 Degrees 42 Minutes 34 Seconds West 42.2 feet
thence North 09 Degrees 33 Minutes 59 Seconds West 42.9 feet
thence North 09 Degrees 12 Minutes 03 Seconds West 42.5 feet
thence North 10 Degrees 04 Minutes 22 Seconds West 42.6 feet
thence North 09 Degrees 12 Minutes 03 Seconds West 42.5 feet
thence North 10 Degrees 13 Minutes 28 Seconds West 42 feet
thence North 10 Degrees 22 Minutes 51 Seconds West 41.3 feet
thence North 10 Degrees 27 Minutes 40 Seconds West 41 feet
thence North 11 Degrees 37 Minutes 49 Seconds West 40.1 feet
thence North 11 Degrees 43 Minutes 22 Seconds West 39.8 feet
thence North 13 Degrees 53 Minutes 26 Seconds West 39.1 feet
thence North 17 Degrees 31 Minutes 47 Seconds West 38.8 feet
thence North 20 Degrees 45 Minutes 43 Seconds West 38.5 feet
thence North 24 Degrees 55 Minutes 31 Seconds West 38.6 feet
thence North 29 Degrees 16 Minutes 49 Seconds West 38.6 feet
thence North 33 Degrees 12 Minutes 05 Seconds West 38.7 feet
thence North 33 Degrees 28 Minutes 02 Seconds West 38.4 feet
thence North 34 Degrees 33 Minutes 07 Seconds West 38.5 feet
thence North 36 Degrees 36 Minutes 02 Seconds West 38.3 feet
thence North 34 Degrees 25 Minutes 17 Seconds West 38 feet
thence North 32 Degrees 07 Minutes 09 Seconds West 38.6 feet
thence North 28 Degrees 37 Minutes 15 Seconds West 38.8 feet
thence North 25 Degrees 09 Minutes 45 Seconds West 39 feet
thence North 19 Degrees 31 Minutes 08 Seconds West 38.9 feet
thence North 15 Degrees 31 Minutes 58 Seconds West 38.8 feet
thence North 12 Degrees 18 Minutes 40 Seconds West 37.9 feet
thence North 10 Degrees 56 Minutes 23 Seconds West 37.4 feet
thence North 10 Degrees 07 Minutes 12 Seconds West 36.6 feet
thence North 10 Degrees 37 Minutes 30 Seconds West 36.7 feet
thence North 12 Degrees 14 Minutes 07 Seconds West 36.5 feet
thence North 13 Degrees 21 Minutes 13 Seconds West 36.4 feet
thence North 14 Degrees 03 Minutes 23 Seconds West 15.2 feet
thence North 16 Degrees 23 Minutes 37 Seconds West 20.1 feet

thence North 15 Degrees 23 Minutes 19 Seconds West 35.3 feet
thence North 18 Degrees 55 Minutes 30 Seconds West 35 feet
thence North 26 Degrees 06 Minutes 27 Seconds West 32.4 feet
thence North 34 Degrees 00 Minutes 37 Seconds West 31.9 feet
thence North 41 Degrees 44 Minutes 38 Seconds West 29.8 feet
thence North 48 Degrees 31 Minutes 31 Seconds West 29 feet
thence North 55 Degrees 19 Minutes 41 Seconds West 28 feet
thence North 62 Degrees 50 Minutes 45 Seconds West 27.7 feet
thence North 71 Degrees 40 Minutes 42 Seconds West 28.7 feet
thence North 75 Degrees 58 Minutes 15 Seconds West 29.1 feet
thence North 77 Degrees 08 Minutes 51 Seconds West 31.7 feet
thence North 78 Degrees 48 Minutes 23 Seconds West 36.2 feet
thence North 79 Degrees 24 Minutes 54 Seconds West 36.4 feet
thence North 80 Degrees 41 Minutes 31 Seconds West 37.3 feet
thence North 79 Degrees 52 Minutes 58 Seconds West 38 feet
thence North 79 Degrees 18 Minutes 11 Seconds West 37.8 feet
thence North 79 Degrees 47 Minutes 32 Seconds West 37.7 feet
thence North 79 Degrees 42 Minutes 02 Seconds West 37.4 feet
thence North 80 Degrees 41 Minutes 31 Seconds West 37.3 feet
thence North 80 Degrees 36 Minutes 25 Seconds West 36.9 feet
thence North 79 Degrees 18 Minutes 11 Seconds West 37.8 feet
thence North 78 Degrees 37 Minutes 51 Seconds West 38.9 feet
thence North 77 Degrees 32 Minutes 12 Seconds West 40 feet
thence North 77 Degrees 04 Minutes 47 Seconds West 40.1 feet
thence North 78 Degrees 15 Minutes 32 Seconds West 39.3 feet
thence North 77 Degrees 57 Minutes 04 Seconds West 38.3 feet
thence North 79 Degrees 47 Minutes 32 Seconds West 37.7 feet
thence North 78 Degrees 48 Minutes 55 Seconds West 37.8 feet
thence North 79 Degrees 19 Minutes 00 Seconds West 36.1 feet
thence North 80 Degrees 40 Minutes 57 Seconds West 35.3 feet
thence North 77 Degrees 19 Minutes 32 Seconds West 35 feet
thence North 74 Degrees 35 Minutes 43 Seconds West 35.1 feet
thence North 70 Degrees 00 Minutes 56 Seconds West 35 feet
thence North 66 Degrees 11 Minutes 30 Seconds West 34.5 feet
thence North 58 Degrees 39 Minutes 34 Seconds West 23.1 feet
thence North 57 Degrees 58 Minutes 22 Seconds West 11.7 feet
thence North 53 Degrees 27 Minutes 01 Seconds West 36.1 feet
thence North 51 Degrees 15 Minutes 06 Seconds West 35.9 feet
thence North 48 Degrees 38 Minutes 36 Seconds West 36 feet
thence North 47 Degrees 11 Minutes 31 Seconds West 35.5 feet
thence North 43 Degrees 28 Minutes 21 Seconds West 36 feet
thence North 43 Degrees 28 Minutes 21 Seconds West 36 feet
thence North 42 Degrees 07 Minutes 14 Seconds West 37.4 feet
thence North 40 Degrees 58 Minutes 37 Seconds West 36.8 feet
thence North 41 Degrees 08 Minutes 07 Seconds West 38.1 feet
thence North 40 Degrees 22 Minutes 51 Seconds West 37.7 feet
thence North 38 Degrees 27 Minutes 00 Seconds West 38.8 feet
thence North 36 Degrees 12 Minutes 08 Seconds West 38.1 feet
thence North 32 Degrees 13 Minutes 13 Seconds West 37.9 feet

thence North 29 Degrees 10 Minutes 33 Seconds West 36.7 feet
 thence North 25 Degrees 39 Minutes 59 Seconds West 34.5 feet
 thence North 28 Degrees 55 Minutes 50 Seconds West 32.9 feet
 thence North 34 Degrees 00 Minutes 37 Seconds West 33.1 feet
 thence North 41 Degrees 40 Minutes 04 Seconds West 32.8 feet
 thence North 48 Degrees 35 Minutes 26 Seconds West 32.5 feet
 thence North 53 Degrees 20 Minutes 14 Seconds West 33.3 feet
 thence North 57 Degrees 14 Minutes 58 Seconds West 33.7 feet
 thence North 58 Degrees 25 Minutes 45 Seconds West 34.8 feet
 thence North 58 Degrees 08 Minutes 29 Seconds West 34.5 feet
 thence North 58 Degrees 53 Minutes 26 Seconds West 34.6 feet
 thence North 59 Degrees 32 Minutes 46 Seconds West 34 feet
 thence North 62 Degrees 30 Minutes 35 Seconds West 33.8 feet
 thence North 65 Degrees 46 Minutes 56 Seconds West 33.2 feet
 thence North 68 Degrees 50 Minutes 05 Seconds West 33.1 feet
 thence North 70 Degrees 08 Minutes 58 Seconds West 34.3 feet
 thence North 66 Degrees 24 Minutes 45 Seconds West 34.8 feet
 thence North 60 Degrees 50 Minutes 39 Seconds West 34.7 feet
 thence North 56 Degrees 28 Minutes 48 Seconds West 34.8 feet
 thence North 52 Degrees 48 Minutes 57 Seconds West 35.6 feet
 thence North 52 Degrees 13 Minutes 13 Seconds West 36.7 feet
 thence North 53 Degrees 02 Minutes 09 Seconds West 36.3 feet
 thence North 56 Degrees 21 Minutes 09 Seconds West 37.6 feet
 thence North 57 Degrees 50 Minutes 56 Seconds West 38.5 feet
 thence North 62 Degrees 16 Minutes 31 Seconds West 39.8 feet
 thence North 64 Degrees 48 Minutes 57 Seconds West 39.6 feet
 thence North 65 Degrees 50 Minutes 15 Seconds West 40.4 feet
 thence North 67 Degrees 14 Minutes 31 Seconds West 41 feet
 thence North 69 Degrees 07 Minutes 02 Seconds West 40.8 feet
 thence North 70 Degrees 52 Minutes 48 Seconds West 41.4 feet
 thence North 73 Degrees 37 Minutes 15 Seconds West 41.1 feet
 thence North 73 Degrees 19 Minutes 02 Seconds West 41.5 feet
 thence North 73 Degrees 45 Minutes 04 Seconds West 41.4 feet
 thence North 75 Degrees 34 Minutes 35 Seconds West 6.4 feet
 thence North 73 Degrees 59 Minutes 36 Seconds West 33.8 feet
 thence North 73 Degrees 23 Minutes 33 Seconds West 39.4 feet
 thence North 74 Degrees 10 Minutes 33 Seconds West 38.9 feet
 thence North 75 Degrees 55 Minutes 35 Seconds West 38.3 feet
 thence North 78 Degrees 09 Minutes 28 Seconds West 38.9 feet
 thence North 79 Degrees 40 Minutes 15 Seconds West 39.1 feet
 thence North 83 Degrees 26 Minutes 18 Seconds West 38.3 feet
 thence North 87 Degrees 48 Minutes 31 Seconds West 37.4 feet
 thence South 89 Degrees 40 Minutes 47 Seconds West 36.4 feet
 thence South 88 Degrees 35 Minutes 18 Seconds West 34.5 feet
 thence South 85 Degrees 40 Minutes 32 Seconds West 32.9 feet
 thence South 82 Degrees 16 Minutes 22 Seconds West 33.1 feet
 thence South 80 Degrees 58 Minutes 39 Seconds West 32.5 feet
 thence South 80 Degrees 29 Minutes 57 Seconds West 32.9 feet
 thence South 79 Degrees 40 Minutes 18 Seconds West 34 feet

thence South 81 Degrees 08 Minutes 56 Seconds West 33.2 feet
 thence South 81 Degrees 18 Minutes 50 Seconds West 33.8 feet
 thence South 84 Degrees 18 Minutes 31 Seconds West 38.6 feet
 thence South 85 Degrees 33 Minutes 41 Seconds West 41.1 feet
 thence South 86 Degrees 28 Minutes 28 Seconds West 41.1 feet
 thence South 87 Degrees 24 Minutes 26 Seconds West 41.4 feet
 thence South 89 Degrees 40 Minutes 47 Seconds West 40.7 feet
 thence North 89 Degrees 22 Minutes 23 Seconds West 39.7 feet
 thence North 89 Degrees 49 Minutes 03 Seconds West 37.4 feet
 thence North 88 Degrees 43 Minutes 44 Seconds West 35.4 feet
 thence North 88 Degrees 39 Minutes 06 Seconds West 33.8 feet
 thence South 89 Degrees 06 Minutes 24 Seconds West 32.8 feet
 thence South 85 Degrees 38 Minutes 07 Seconds West 32.6 feet
 thence South 81 Degrees 53 Minutes 15 Seconds West 31.5 feet
 thence South 74 Degrees 56 Minutes 10 Seconds West 32.2 feet
 thence South 71 Degrees 37 Minutes 55 Seconds West 30.7 feet
 thence South 69 Degrees 29 Minutes 07 Seconds West 30.4 feet
 thence South 71 Degrees 26 Minutes 50 Seconds West 29.4 feet
 thence South 80 Degrees 13 Minutes 02 Seconds West 27.9 feet
 thence North 89 Degrees 37 Minutes 17 Seconds West 26.9 feet
 thence North 72 Degrees 34 Minutes 31 Seconds West 25.8 feet
 thence North 55 Degrees 23 Minutes 21 Seconds West 25.2 feet
 thence North 35 Degrees 51 Minutes 28 Seconds West 25.4 feet
 thence North 20 Degrees 07 Minutes 08 Seconds West 26.2 feet
 thence North 00 Degrees 19 Minutes 12 Seconds West 26.6 feet
 thence North 10 Degrees 27 Minutes 50 Seconds East 28.1 feet
 thence North 15 Degrees 42 Minutes 43 Seconds East 29.7 feet
 thence North 13 Degrees 51 Minutes 28 Seconds East 32.1 feet
 thence North 11 Degrees 06 Minutes 03 Seconds East 33.1 feet
 thence North 08 Degrees 32 Minutes 40 Seconds East 36.2 feet
 thence North 04 Degrees 16 Minutes 26 Seconds East 36.9 feet
 thence North 00 Degrees 49 Minutes 06 Seconds West 37.7 feet
 thence North 07 Degrees 19 Minutes 17 Seconds West 37.7 feet
 thence North 14 Degrees 43 Minutes 36 Seconds West 36.9 feet
 thence North 20 Degrees 04 Minutes 46 Seconds West 35.9 feet
 thence North 26 Degrees 11 Minutes 11 Seconds West 36.1 feet
 thence North 31 Degrees 43 Minutes 31 Seconds West 36.5 feet
 thence North 35 Degrees 48 Minutes 00 Seconds West 37.9 feet
 thence North 35 Degrees 45 Minutes 12 Seconds West 41.9 feet
 thence North 35 Degrees 05 Minutes 52 Seconds West 43.1 feet
 thence North 35 Degrees 57 Minutes 13 Seconds West 45.6 feet
 thence North 35 Degrees 20 Minutes 42 Seconds West 46.9 feet
 thence North 36 Degrees 27 Minutes 57 Seconds West 46.7 feet
 thence North 37 Degrees 35 Minutes 36 Seconds West 46.6 feet
 thence North 37 Degrees 45 Minutes 49 Seconds West 45.9 feet
 thence North 38 Degrees 54 Minutes 56 Seconds West 45.8 feet
 thence North 40 Degrees 23 Minutes 16 Seconds West 45.9 feet
 thence North 41 Degrees 25 Minutes 35 Seconds West 44.4 feet
 thence North 41 Degrees 25 Minutes 35 Seconds West 44.4 feet

thence North 41 Degrees 00 Minutes 56 Seconds West 43.3 feet
thence North 39 Degrees 57 Minutes 16 Seconds West 42.2 feet
thence North 39 Degrees 15 Minutes 40 Seconds West 41.8 feet
thence North 39 Degrees 11 Minutes 35 Seconds West 41.3 feet
thence North 39 Degrees 07 Minutes 25 Seconds West 40.8 feet
thence North 37 Degrees 43 Minutes 31 Seconds West 42.1 feet
thence North 37 Degrees 11 Minutes 24 Seconds West 42.6 feet
thence North 36 Degrees 15 Minutes 13 Seconds West 44.2 feet
thence North 34 Degrees 42 Minutes 01 Seconds West 45.3 feet
thence North 33 Degrees 00 Minutes 25 Seconds West 46.8 feet
thence North 32 Degrees 14 Minutes 27 Seconds West 47.2 feet
thence North 31 Degrees 41 Minutes 35 Seconds West 47.3 feet
thence North 30 Degrees 56 Minutes 44 Seconds West 47.7 feet
thence North 31 Degrees 49 Minutes 27 Seconds West 47.7 feet
thence North 32 Degrees 14 Minutes 27 Seconds West 47.2 feet
thence North 31 Degrees 04 Minutes 58 Seconds West 48.1 feet
thence North 30 Degrees 48 Minutes 20 Seconds West 47.2 feet
thence North 32 Degrees 22 Minutes 02 Seconds West 47.6 feet
thence North 32 Degrees 34 Minutes 29 Seconds West 40 feet more or less to **the ending point**

at: 39 degrees 49 minutes 58.66 seconds North Latitude and -109 degrees 07 minutes 16.47 seconds West Longitude, which can be converted to mapping accuracy State Plane Utah Central Zone NAD 83 feet coordinates of X = 2,308,331.3 feet and Y = 7,116,762.5 feet.

Appendix E to Attachment 4

Popular Name: Dragon Road

County: Uintah

County Road Number: 4180

State Geographic Information Database (SGID) Road Identification Number: RD241246.

Road-Segment Number: 009

Road-Segment Length: 2.45 miles more or less.

Believed owner of the land underlying this road-segment is: Bureau of Land Management.

The following description is based upon the geographic coordinate system using the NAD83 Datum. The source is GPS mapping grade data as indicated in the metadata and/or the transportation data model of the State of Utah Geographic Information Database (SGID).

The road-segment itself is the monument that is identified by its physical presence on the land. The location of said physical presence is closely approximated by mapping grade Global Positioning System (GPS) data. Said data are checked against the corresponding gray-scale 1-meter Digital Orthophoto Quadrangles published by the United States Geological Survey (USGS) to verify a reasonable degree of accuracy. In circumstances where accurate satellite signal acquisition is not possible, such as deep, narrow canyons or under a canopy of dense foliage, or where very sharp curves in the road make accuracy questionable, such portions of the road were digitized from the corresponding gray-scale 1-meter Digital Orthophoto Quadrangles published by the United States Geological Survey (USGS).

This road-segment may traverse:

Township 10 South Range 25 East, Section(s) 20,28,29,33, Salt Lake Base & Meridian

The following description closely approximates the location of the centerline of the physical monument (Dragon Road)-- Segment 009 based on mapping grade Global Positioning System (GPS) data as defined above:

Beginning at a point on the road center line located at 39 degrees 53 minutes 53.06 seconds North Latitude and -109 degrees 06 minutes 043.5 seconds West Longitude, which can be converted to mapping accuracy State Plane Utah Central Zone NAD 83 feet coordinates of X = 2,310,269.3 feet and Y = 7,140,538.9 feet; thence the following courses along the said road center line:

thence North 32 Degrees 20 Minutes 33 Seconds West 106.4 feet
thence North 16 Degrees 21 Minutes 15 Seconds West 114 feet
thence North 05 Degrees 49 Minutes 19 Seconds West 126.6 feet
thence North 07 Degrees 37 Minutes 26 Seconds West 129 feet
thence North 08 Degrees 43 Minutes 24 Seconds West 125.7 feet
thence North 03 Degrees 39 Minutes 54 Seconds West 112.4 feet
thence North 06 Degrees 45 Minutes 58 Seconds West 96.4 feet
thence North 26 Degrees 42 Minutes 34 Seconds West 96.7 feet
thence North 34 Degrees 34 Minutes 02 Seconds West 93.3 feet
thence North 27 Degrees 25 Minutes 41 Seconds West 108 feet
thence North 17 Degrees 56 Minutes 52 Seconds West 118.1 feet

thence North 11 Degrees 32 Minutes 13 Seconds West 121.4 feet
 thence North 08 Degrees 46 Minutes 46 Seconds West 120.4 feet
 thence North 09 Degrees 32 Minutes 17 Seconds West 114.7 feet
 thence North 09 Degrees 23 Minutes 39 Seconds West 104 feet
 thence North 06 Degrees 57 Minutes 02 Seconds West 99.4 feet
 thence North 01 Degrees 10 Minutes 40 Seconds East 88 feet
 thence North 27 Degrees 13 Minutes 36 Seconds East 94.4 feet
 thence North 36 Degrees 39 Minutes 39 Seconds East 103.1 feet
 thence North 02 Degrees 18 Minutes 42 Seconds East 92.9 feet
 thence North 33 Degrees 36 Minutes 42 Seconds West 105.2 feet
 thence North 27 Degrees 09 Minutes 08 Seconds West 125 feet
 thence North 00 Degrees 02 Minutes 02 Seconds West 132.2 feet
 thence North 07 Degrees 09 Minutes 35 Seconds East 138.6 feet
 thence North 05 Degrees 33 Minutes 04 Seconds East 141.2 feet
 thence North 00 Degrees 53 Minutes 31 Seconds East 139.8 feet
 thence North 00 Degrees 45 Minutes 04 Seconds West 130.3 feet
 thence North 01 Degrees 38 Minutes 36 Seconds West 127.7 feet
 thence North 02 Degrees 04 Minutes 17 Seconds West 128.7 feet
 thence North 01 Degrees 16 Minutes 51 Seconds West 117.1 feet
 thence North 01 Degrees 50 Minutes 34 Seconds East 104.4 feet
 thence North 06 Degrees 32 Minutes 50 Seconds East 98.8 feet
 thence North 06 Degrees 52 Minutes 45 Seconds West 103.4 feet
 thence North 19 Degrees 44 Minutes 16 Seconds West 102.6 feet
 thence North 16 Degrees 45 Minutes 12 Seconds West 116 feet
 thence North 00 Degrees 27 Minutes 09 Seconds West 139.8 feet
 thence North 08 Degrees 31 Minutes 35 Seconds East 145.1 feet
 thence North 18 Degrees 09 Minutes 29 Seconds East 143.9 feet
 thence North 16 Degrees 32 Minutes 24 Seconds East 135.8 feet
 thence North 03 Degrees 36 Minutes 07 Seconds East 129.6 feet
 thence North 07 Degrees 34 Minutes 24 Seconds East 133.8 feet
 thence North 11 Degrees 06 Minutes 26 Seconds East 127.5 feet
 thence North 06 Degrees 49 Minutes 35 Seconds East 118.7 feet
 thence North 01 Degrees 05 Minutes 55 Seconds West 120.4 feet
 thence North 04 Degrees 04 Minutes 11 Seconds West 120.3 feet
 thence North 07 Degrees 17 Minutes 46 Seconds West 126.9 feet
 thence North 10 Degrees 50 Minutes 19 Seconds West 46.7 feet
 thence North 10 Degrees 59 Minutes 39 Seconds West 81.5 feet
 thence North 13 Degrees 00 Minutes 20 Seconds West 128.5 feet
 thence North 14 Degrees 27 Minutes 49 Seconds West 124.8 feet
 thence North 14 Degrees 28 Minutes 12 Seconds West 118.1 feet
 thence North 13 Degrees 38 Minutes 49 Seconds West 109.6 feet
 thence North 13 Degrees 45 Minutes 16 Seconds West 98.8 feet
 thence North 09 Degrees 46 Minutes 49 Seconds West 6 feet
 thence North 11 Degrees 46 Minutes 36 Seconds West 99.1 feet
 thence North 08 Degrees 29 Minutes 29 Seconds West 122.3 feet
 thence North 09 Degrees 52 Minutes 35 Seconds West 128.4 feet
 thence North 18 Degrees 10 Minutes 23 Seconds West 123.1 feet
 thence North 22 Degrees 10 Minutes 36 Seconds West 121.6 feet
 thence North 16 Degrees 10 Minutes 38 Seconds West 120.1 feet

thence North 19 Degrees 36 Minutes 56 Seconds West 117.1 feet
thence North 23 Degrees 17 Minutes 13 Seconds West 107.6 feet
thence North 04 Degrees 18 Minutes 31 Seconds West 113.1 feet
thence North 02 Degrees 02 Minutes 58 Seconds East 127.1 feet
thence North 01 Degrees 21 Minutes 24 Seconds West 126.7 feet
thence North 02 Degrees 26 Minutes 42 Seconds West 114.9 feet
thence North 04 Degrees 09 Minutes 45 Seconds West 122.3 feet
thence North 02 Degrees 56 Minutes 25 Seconds West 129.1 feet
thence North 03 Degrees 17 Minutes 57 Seconds West 126.2 feet
thence North 09 Degrees 38 Minutes 54 Seconds West 117.4 feet
thence North 14 Degrees 59 Minutes 54 Seconds West 106.2 feet
thence North 17 Degrees 48 Minutes 56 Seconds West 101.5 feet
thence North 20 Degrees 26 Minutes 53 Seconds West 98.2 feet
thence North 31 Degrees 55 Minutes 31 Seconds West 100.2 feet
thence North 42 Degrees 04 Minutes 23 Seconds West 102.5 feet
thence North 36 Degrees 20 Minutes 42 Seconds West 102.6 feet
thence North 34 Degrees 38 Minutes 53 Seconds West 114 feet
thence North 42 Degrees 47 Minutes 18 Seconds West 57.8 feet
thence North 42 Degrees 40 Minutes 31 Seconds West 60.4 feet
thence North 34 Degrees 41 Minutes 02 Seconds West 115.7 feet
thence North 29 Degrees 40 Minutes 32 Seconds West 120.5 feet
thence North 33 Degrees 49 Minutes 56 Seconds West 118.8 feet
thence North 34 Degrees 53 Minutes 44 Seconds West 111.6 feet
thence North 32 Degrees 30 Minutes 29 Seconds West 107.8 feet
thence North 28 Degrees 00 Minutes 05 Seconds West 105.2 feet
thence North 22 Degrees 27 Minutes 40 Seconds West 112.3 feet
thence North 09 Degrees 59 Minutes 15 Seconds West 119.1 feet
thence North 12 Degrees 08 Minutes 48 Seconds West 113.6 feet
thence North 39 Degrees 24 Minutes 41 Seconds West 108.2 feet
thence North 45 Degrees 26 Minutes 41 Seconds West 104.6 feet
thence North 35 Degrees 18 Minutes 35 Seconds West 120.1 feet
thence North 33 Degrees 07 Minutes 29 Seconds West 141.7 feet
thence North 36 Degrees 40 Minutes 18 Seconds West 131.2 feet
thence North 40 Degrees 59 Minutes 48 Seconds West 104.7 feet
thence North 54 Degrees 54 Minutes 14 Seconds West 105.9 feet
thence North 64 Degrees 39 Minutes 52 Seconds West 110.6 feet
thence North 66 Degrees 09 Minutes 03 Seconds West 112.2 feet
thence North 67 Degrees 46 Minutes 28 Seconds West 113 feet
thence North 76 Degrees 21 Minutes 30 Seconds West 118.3 feet
thence South 88 Degrees 28 Minutes 57 Seconds West 125.4 feet
thence South 80 Degrees 17 Minutes 39 Seconds West 124.7 feet
thence South 82 Degrees 34 Minutes 41 Seconds West 111.4 feet
thence South 89 Degrees 40 Minutes 56 Seconds West 88.3 feet
thence North 81 Degrees 04 Minutes 17 Seconds West 71.5 feet
thence North 71 Degrees 29 Minutes 34 Seconds West 76.3 feet
thence North 63 Degrees 22 Minutes 30 Seconds West 89.1 feet
thence North 56 Degrees 47 Minutes 43 Seconds West 93.3 feet
thence North 51 Degrees 49 Minutes 14 Seconds West 90.1 feet
thence North 45 Degrees 19 Minutes 03 Seconds West 72.4 feet

thence North 37 Degrees 59 Minutes 44 Seconds West 41.9 feet
 thence North 19 Degrees 29 Minutes 48 Seconds West 8 feet
 thence North 32 Degrees 37 Minutes 05 Seconds West 33.8 feet
 thence North 31 Degrees 28 Minutes 37 Seconds West 16.5 feet
 thence North 32 Degrees 11 Minutes 01 Seconds West 14.3 feet
 thence North 30 Degrees 23 Minutes 10 Seconds West 36 feet
 thence North 32 Degrees 00 Minutes 30 Seconds West 44.3 feet
 thence North 34 Degrees 00 Minutes 28 Seconds West 48.5 feet
 thence North 32 Degrees 51 Minutes 43 Seconds West 59.2 feet
 thence North 30 Degrees 38 Minutes 43 Seconds West 76 feet
 thence North 20 Degrees 54 Minutes 20 Seconds West 69 feet
 thence North 07 Degrees 51 Minutes 45 Seconds West 50 feet
 thence North 05 Degrees 18 Minutes 46 Seconds East 23.4 feet
 thence North 10 Degrees 10 Minutes 25 Seconds East 9 feet
 thence North 18 Degrees 22 Minutes 10 Seconds East 23.6 feet
 thence North 24 Degrees 24 Minutes 59 Seconds East 32.1 feet
 thence North 29 Degrees 58 Minutes 12 Seconds East 42.9 feet
 thence North 33 Degrees 41 Minutes 09 Seconds East 49.9 feet
 thence North 35 Degrees 36 Minutes 38 Seconds East 28 feet
 thence North 36 Degrees 25 Minutes 47 Seconds East 61.4 feet
 thence North 34 Degrees 47 Minutes 39 Seconds East 25.7 feet
 thence North 28 Degrees 36 Minutes 31 Seconds East 28.5 feet more or less to **the ending**

point at: 39 degrees 55 minutes 43.87 seconds North Latitude and -109 degrees 07 minutes 25.67 seconds West Longitude, which can be converted to mapping accuracy State Plane Utah Central Zone NAD 83 feet coordinates of X = 2,306,686.3 feet and Y = 7,151,659.7 feet.

Appendix F to Attachment 4

Popular Name: Dragon Road

County: Uintah

County Road Number: 4180

State Geographic Information Database (SGID) Road Identification Number: RD241246.

Road-Segment Number: 010

Road-Segment Length: 0.01 miles more or less.

Believed owner of the land underlying this road-segment is: Bureau of Land Management.

The following description is based upon the geographic coordinate system using the NAD83 Datum. The source is GPS mapping grade data as indicated in the metadata and/or the transportation data model of the State of Utah Geographic Information Database (SGID).

The road-segment itself is the monument that is identified by its physical presence on the land. The location of said physical presence is closely approximated by mapping grade Global Positioning System (GPS) data. Said data are checked against the corresponding gray-scale 1-meter Digital Orthophoto Quadrangles published by the United States Geological Survey (USGS) to verify a reasonable degree of accuracy. In circumstances where accurate satellite signal acquisition is not possible, such as deep, narrow canyons or under a canopy of dense foliage, or where very sharp curves in the road make accuracy questionable, such portions of the road were digitized from the corresponding gray-scale 1-meter Digital Orthophoto Quadrangles published by the United States Geological Survey (USGS).

This road-segment may traverse:

Township 10 South Range 25 East, Section(s) 20, Salt Lake Base & Meridian

The following description closely approximates the location of the centerline of the physical monument (Dragon Road)-- Segment 010 based on mapping grade Global Positioning System (GPS) data as defined above:

Beginning at a point on the road center line located at 39 degrees 55 minutes 43.87 seconds North Latitude and -109 degrees 07 minutes 25.67 seconds West Longitude, which can be converted to mapping accuracy State Plane Utah Central Zone NAD 83 feet coordinates of X = 2,306,686.3 feet and Y = 7,151,659.7 feet; thence the following courses along the said road center line:

thence South 45 Degrees 24 Minutes 27 Seconds West 36.7 feet

thence South 45 Degrees 39 Minutes 12 Seconds West 13.7 feet more or less to **the ending point at:** 39 degrees 55 minutes 43.54 seconds North Latitude and -109 degrees 07 minutes 26.14 seconds West Longitude, which can be converted to mapping accuracy State Plane Utah Central Zone NAD 83 feet coordinates of X = 2,306,650.4 feet and Y = 7,151,624.3 feet.

Appendix G to Attachment 4

Popular Name: Dragon Road

County: Uintah

County Road Number: 4180

State Geographic Information Database (SGID) Road Identification Number: RD241246.

Road-Segment Number: 011

Road-Segment Length: 0.39 miles more or less.

Believed owner of the land underlying this road-segment is: Bureau of Land Management.

The following description is based upon the geographic coordinate system using the NAD83 Datum. The source is GPS mapping grade data as indicated in the metadata and/or the transportation data model of the State of Utah Geographic Information Database (SGID).

The road-segment itself is the monument that is identified by its physical presence on the land. The location of said physical presence is closely approximated by mapping grade Global Positioning System (GPS) data. Said data are checked against the corresponding gray-scale 1-meter Digital Orthophoto Quadrangles published by the United States Geological Survey (USGS) to verify a reasonable degree of accuracy. In circumstances where accurate satellite signal acquisition is not possible, such as deep, narrow canyons or under a canopy of dense foliage, or where very sharp curves in the road make accuracy questionable, such portions of the road were digitized from the corresponding gray-scale 1-meter Digital Orthophoto Quadrangles published by the United States Geological Survey (USGS).

This road-segment may traverse:

Township 10 South Range 25 East, Section(s) 20, Salt Lake Base & Meridian

The following description closely approximates the location of the centerline of the physical monument (Dragon Road)-- Segment 011 based on mapping grade Global Positioning System (GPS) data as defined above:

Beginning at a point on the road center line located at 39 degrees 55 minutes 43.87 seconds North Latitude and -109 degrees 07 minutes 25.67 seconds West Longitude, which can be converted to mapping accuracy State Plane Utah Central Zone NAD 83 feet coordinates of X = 2,306,686.3 feet and Y = 7,151,659.7 feet; thence the following courses along the said road center line:

thence North 43 Degrees 13 Minutes 55 Seconds East	36.7 feet
thence North 36 Degrees 57 Minutes 59 Seconds East	36.3 feet
thence North 31 Degrees 54 Minutes 39 Seconds East	35.7 feet
thence North 25 Degrees 06 Minutes 05 Seconds East	36.7 feet
thence North 18 Degrees 07 Minutes 02 Seconds East	37.3 feet
thence North 12 Degrees 31 Minutes 48 Seconds East	38.4 feet
thence North 07 Degrees 56 Minutes 58 Seconds East	38.8 feet
thence North 05 Degrees 41 Minutes 28 Seconds East	37.6 feet
thence North 03 Degrees 13 Minutes 37 Seconds East	37.1 feet
thence North 01 Degrees 14 Minutes 40 Seconds East	36.1 feet
thence North 01 Degrees 54 Minutes 31 Seconds West	35.4 feet

thence North 04 Degrees 10 Minutes 05 Seconds West 34.2 feet
 thence North 06 Degrees 24 Minutes 48 Seconds West 34 feet
 thence North 07 Degrees 57 Minutes 03 Seconds West 32.1 feet
 thence North 08 Degrees 16 Minutes 30 Seconds West 30.8 feet
 thence North 08 Degrees 48 Minutes 58 Seconds West 28.9 feet
 thence North 10 Degrees 33 Minutes 42 Seconds West 27.7 feet
 thence North 10 Degrees 45 Minutes 18 Seconds West 25.4 feet
 thence North 11 Degrees 28 Minutes 20 Seconds West 23.7 feet
 thence North 09 Degrees 27 Minutes 23 Seconds West 76.4 feet
 thence North 05 Degrees 09 Minutes 41 Seconds West 58.3 feet
 thence North 00 Degrees 58 Minutes 10 Seconds East 29.2 feet
 thence North 03 Degrees 09 Minutes 02 Seconds East 32.5 feet
 thence North 04 Degrees 40 Minutes 34 Seconds East 33.9 feet
 thence North 03 Degrees 52 Minutes 48 Seconds East 35.9 feet
 thence North 01 Degrees 47 Minutes 02 Seconds East 35.8 feet
 thence North 00 Degrees 45 Minutes 11 Seconds East 35.1 feet
 thence North 00 Degrees 51 Minutes 11 Seconds West 35.1 feet
 thence North 02 Degrees 26 Minutes 19 Seconds West 35.5 feet
 thence North 04 Degrees 59 Minutes 42 Seconds West 36.2 feet
 thence North 07 Degrees 34 Minutes 14 Seconds West 36.4 feet
 thence North 09 Degrees 46 Minutes 47 Seconds West 35.9 feet
 thence North 11 Degrees 19 Minutes 16 Seconds West 36.1 feet
 thence North 10 Degrees 37 Minutes 20 Seconds West 36.7 feet
 thence North 09 Degrees 06 Minutes 10 Seconds West 36.5 feet
 thence North 07 Degrees 30 Minutes 22 Seconds West 36.7 feet
 thence North 07 Degrees 37 Minutes 24 Seconds West 38.7 feet
 thence North 07 Degrees 19 Minutes 37 Seconds West 40.3 feet
 thence North 07 Degrees 23 Minutes 16 Seconds West 42.6 feet
 thence North 05 Degrees 21 Minutes 36 Seconds West 44.8 feet
 thence North 04 Degrees 19 Minutes 03 Seconds West 47 feet
 thence North 03 Degrees 04 Minutes 53 Seconds West 47.6 feet
 thence North 00 Degrees 19 Minutes 03 Seconds West 47.9 feet
 thence North 03 Degrees 39 Minutes 17 Seconds East 47.4 feet
 thence North 05 Degrees 21 Minutes 10 Seconds East 46.5 feet
 thence North 06 Degrees 48 Minutes 26 Seconds East 45 feet
 thence North 06 Degrees 15 Minutes 51 Seconds East 42.9 feet
 thence North 03 Degrees 24 Minutes 13 Seconds East 40.4 feet
 thence North 00 Degrees 10 Minutes 04 Seconds East 38.7 feet
 thence North 02 Degrees 51 Minutes 03 Seconds West 37.1 feet
 thence North 06 Degrees 04 Minutes 48 Seconds West 35.9 feet
 thence North 12 Degrees 57 Minutes 34 Seconds West 36 feet
 thence North 22 Degrees 17 Minutes 59 Seconds West 38.6 feet
 thence North 29 Degrees 38 Minutes 40 Seconds West 33.5 feet more or less to **the ending**

point at: 39 degrees 56 minutes 03.72 seconds North Latitude and -109 degrees 07 minutes 25.28 seconds West Longitude, which can be converted to mapping accuracy State Plane Utah Central Zone NAD 83 feet coordinates of X = 2,306,663.7 feet and Y = 7,153,668.1 feet.

Appendix H to Attachment 4

Popular Name: Dragon Road

County: Uintah

County Road Number: 4180

State Geographic Information Database (SGID) Road Identification Number: RD241246.

Road-Segment Number: 013

Road-Segment Length: 2.64 miles more or less.

Believed owner of the land underlying this road-segment is: Bureau of Land Management.

The following description is based upon the geographic coordinate system using the NAD83 Datum. The source is GPS mapping grade data as indicated in the metadata and/or the transportation data model of the State of Utah Geographic Information Database (SGID).

The road-segment itself is the monument that is identified by its physical presence on the land. The location of said physical presence is closely approximated by mapping grade Global Positioning System (GPS) data. Said data are checked against the corresponding gray-scale 1-meter Digital Orthophoto Quadrangles published by the United States Geological Survey (USGS) to verify a reasonable degree of accuracy. In circumstances where accurate satellite signal acquisition is not possible, such as deep, narrow canyons or under a canopy of dense foliage, or where very sharp curves in the road make accuracy questionable, such portions of the road were digitized from the corresponding gray-scale 1-meter Digital Orthophoto Quadrangles published by the United States Geological Survey (USGS).

This road-segment may traverse:

Township 10 South Range 24 East, Section(s) 12,13, Salt Lake Base & Meridian

Township 10 South Range 25 East, Section(s) 18, Salt Lake Base & Meridian

The following description closely approximates the location of the centerline of the physical monument (Dragon Road)-- Segment 013 based on mapping grade Global Positioning System (GPS) data as defined above:

Beginning at a point on the road center line located at 39 degrees 56 minutes 32.97 seconds North Latitude and -109 degrees 08 minutes 03.21 seconds West Longitude, which can be converted to mapping accuracy State Plane Utah Central Zone NAD 83 feet coordinates of X = 2,303,631.6 feet and Y = 7,156,547.6 feet; thence the following courses along the said road center line:

thence North 50 Degrees 55 Minutes 00 Seconds West 11.9 feet
thence North 52 Degrees 05 Minutes 00 Seconds West 41.3 feet
thence North 52 Degrees 19 Minutes 45 Seconds West 43.7 feet
thence North 52 Degrees 03 Minutes 46 Seconds West 43.5 feet
thence North 51 Degrees 27 Minutes 16 Seconds West 43.4 feet
thence North 50 Degrees 50 Minutes 41 Seconds West 43.4 feet
thence North 51 Degrees 39 Minutes 27 Seconds West 44.1 feet
thence North 53 Degrees 11 Minutes 28 Seconds West 44 feet
thence North 58 Degrees 24 Minutes 08 Seconds West 44.1 feet
thence North 62 Degrees 38 Minutes 10 Seconds West 45.2 feet

thence North 63 Degrees 45 Minutes 08 Seconds West 45.5 feet
 thence North 66 Degrees 54 Minutes 04 Seconds West 45.4 feet
 thence North 65 Degrees 14 Minutes 59 Seconds West 44.9 feet
 thence North 62 Degrees 35 Minutes 55 Seconds West 43.7 feet
 thence North 56 Degrees 30 Minutes 09 Seconds West 41.9 feet
 thence North 48 Degrees 52 Minutes 24 Seconds West 41.1 feet
 thence North 43 Degrees 00 Minutes 00 Seconds West 40.2 feet
 thence North 37 Degrees 27 Minutes 50 Seconds West 40.7 feet
 thence North 38 Degrees 50 Minutes 03 Seconds West 41.1 feet
 thence North 41 Degrees 25 Minutes 00 Seconds West 40.9 feet
 thence North 45 Degrees 57 Minutes 39 Seconds West 41.3 feet
 thence North 51 Degrees 22 Minutes 34 Seconds West 41.8 feet
 thence North 54 Degrees 40 Minutes 39 Seconds West 42.8 feet
 thence North 53 Degrees 31 Minutes 59 Seconds West 43.8 feet
 thence North 50 Degrees 47 Minutes 11 Seconds West 43.8 feet
 thence North 47 Degrees 08 Minutes 43 Seconds West 43.6 feet
 thence North 43 Degrees 29 Minutes 21 Seconds West 43.6 feet
 thence North 42 Degrees 52 Minutes 50 Seconds West 43.7 feet
 thence North 45 Degrees 37 Minutes 02 Seconds West 44.3 feet
 thence North 50 Degrees 37 Minutes 05 Seconds West 45.2 feet
 thence North 52 Degrees 13 Minutes 42 Seconds West 46.3 feet
 thence North 50 Degrees 36 Minutes 45 Seconds West 47.8 feet
 thence North 49 Degrees 35 Minutes 06 Seconds West 46.8 feet
 thence North 47 Degrees 03 Minutes 10 Seconds West 46 feet
 thence North 45 Degrees 36 Minutes 50 Seconds West 44.8 feet
 thence North 46 Degrees 49 Minutes 57 Seconds West 43.9 feet
 thence North 53 Degrees 52 Minutes 41 Seconds West 43.6 feet
 thence North 59 Degrees 52 Minutes 25 Seconds West 43.4 feet
 thence North 65 Degrees 14 Minutes 59 Seconds West 44.9 feet
 thence North 68 Degrees 04 Minutes 05 Seconds West 46.8 feet
 thence North 67 Degrees 19 Minutes 04 Seconds West 49.5 feet
 thence North 64 Degrees 25 Minutes 48 Seconds West 49.6 feet
 thence North 59 Degrees 48 Minutes 46 Seconds West 49.1 feet
 thence North 55 Degrees 00 Minutes 21 Seconds West 48.2 feet
 thence North 51 Degrees 35 Minutes 50 Seconds West 48.8 feet
 thence North 49 Degrees 23 Minutes 00 Seconds West 49.1 feet
 thence North 49 Degrees 05 Minutes 43 Seconds West 49.3 feet
 thence North 49 Degrees 05 Minutes 43 Seconds West 49.3 feet
 thence North 49 Degrees 05 Minutes 43 Seconds West 49.3 feet
 thence North 50 Degrees 24 Minutes 52 Seconds West 49.6 feet
 thence North 51 Degrees 17 Minutes 52 Seconds West 49 feet
 thence North 50 Degrees 03 Minutes 27 Seconds West 47.7 feet
 thence North 50 Degrees 06 Minutes 15 Seconds West 47.3 feet
 thence North 47 Degrees 19 Minutes 54 Seconds West 46.2 feet
 thence North 42 Degrees 37 Minutes 10 Seconds West 44.4 feet
 thence North 37 Degrees 05 Minutes 52 Seconds West 42.2 feet
 thence North 34 Degrees 00 Minutes 26 Seconds West 41.4 feet
 thence North 30 Degrees 20 Minutes 39 Seconds West 41.3 feet
 thence North 29 Degrees 56 Minutes 55 Seconds West 41.1 feet

thence North 26 Degrees 28 Minutes 17 Seconds West 40.9 feet
 thence North 28 Degrees 25 Minutes 06 Seconds West 38.3 feet
 thence North 35 Degrees 18 Minutes 33 Seconds West 36 feet
 thence North 46 Degrees 28 Minutes 14 Seconds West 34.6 feet
 thence North 55 Degrees 35 Minutes 17 Seconds West 35.1 feet
 thence North 60 Degrees 27 Minutes 01 Seconds West 38.2 feet
 thence North 61 Degrees 18 Minutes 24 Seconds West 41.3 feet
 thence North 59 Degrees 52 Minutes 25 Seconds West 43.4 feet
 thence North 56 Degrees 37 Minutes 37 Seconds West 42.6 feet
 thence North 51 Degrees 09 Minutes 24 Seconds West 41 feet
 thence North 43 Degrees 38 Minutes 32 Seconds West 39.7 feet
 thence North 34 Degrees 32 Minutes 56 Seconds West 38.5 feet
 thence North 24 Degrees 01 Minutes 50 Seconds West 38.3 feet
 thence North 14 Degrees 57 Minutes 32 Seconds West 37.6 feet
 thence North 08 Degrees 56 Minutes 52 Seconds West 37.2 feet
 thence North 12 Degrees 44 Minutes 04 Seconds West 36.6 feet
 thence North 19 Degrees 05 Minutes 07 Seconds West 35.7 feet
 thence North 28 Degrees 17 Minutes 48 Seconds West 35.7 feet
 thence North 35 Degrees 33 Minutes 33 Seconds West 37 feet
 thence North 41 Degrees 38 Minutes 11 Seconds West 39.8 feet
 thence North 44 Degrees 05 Minutes 54 Seconds West 43.6 feet
 thence North 44 Degrees 10 Minutes 58 Seconds West 46.9 feet
 thence North 43 Degrees 23 Minutes 56 Seconds West 48.5 feet
 thence North 41 Degrees 43 Minutes 25 Seconds West 48.1 feet
 thence North 39 Degrees 06 Minutes 05 Seconds West 47.1 feet
 thence North 37 Degrees 06 Minutes 15 Seconds West 45.5 feet
 thence North 35 Degrees 54 Minutes 16 Seconds West 44 feet
 thence North 34 Degrees 00 Minutes 26 Seconds West 41.4 feet
 thence North 32 Degrees 38 Minutes 12 Seconds West 38 feet
 thence North 39 Degrees 38 Minutes 39 Seconds West 35.2 feet
 thence North 49 Degrees 50 Minutes 31 Seconds West 32.3 feet
 thence North 62 Degrees 40 Minutes 16 Seconds West 31.1 feet
 thence North 76 Degrees 07 Minutes 58 Seconds West 30.8 feet
 thence North 88 Degrees 30 Minutes 30 Seconds West 31.2 feet
 thence South 78 Degrees 28 Minutes 55 Seconds West 33.8 feet
 thence South 70 Degrees 27 Minutes 46 Seconds West 37.9 feet
 thence South 66 Degrees 11 Minutes 03 Seconds West 41.1 feet
 thence South 62 Degrees 54 Minutes 55 Seconds West 41.5 feet
 thence South 60 Degrees 26 Minutes 59 Seconds West 41 feet
 thence South 61 Degrees 17 Minutes 23 Seconds West 41.4 feet
 thence South 66 Degrees 32 Minutes 49 Seconds West 39.2 feet
 thence South 75 Degrees 24 Minutes 37 Seconds West 38.6 feet
 thence South 84 Degrees 07 Minutes 22 Seconds West 37.2 feet
 thence North 84 Degrees 54 Minutes 00 Seconds West 38.2 feet
 thence North 75 Degrees 41 Minutes 46 Seconds West 39 feet
 thence North 69 Degrees 02 Minutes 32 Seconds West 39.8 feet
 thence North 63 Degrees 32 Minutes 32 Seconds West 40.1 feet
 thence North 56 Degrees 53 Minutes 32 Seconds West 39.3 feet
 thence North 50 Degrees 45 Minutes 27 Seconds West 39.2 feet

thence North 44 Degrees 37 Minutes 36 Seconds West 38.5 feet
thence North 39 Degrees 03 Minutes 13 Seconds West 38.3 feet
thence North 32 Degrees 44 Minutes 59 Seconds West 37.3 feet
thence North 31 Degrees 27 Minutes 22 Seconds West 36.8 feet
thence North 36 Degrees 09 Minutes 17 Seconds West 36.4 feet
thence North 39 Degrees 23 Minutes 08 Seconds West 35.9 feet
thence North 42 Degrees 43 Minutes 52 Seconds West 36 feet
thence North 43 Degrees 52 Minutes 01 Seconds West 36.7 feet
thence North 44 Degrees 15 Minutes 45 Seconds West 37.8 feet
thence North 44 Degrees 58 Minutes 41 Seconds West 39.2 feet
thence North 44 Degrees 59 Minutes 09 Seconds West 40.1 feet
thence North 44 Degrees 59 Minutes 36 Seconds West 41.1 feet
thence North 43 Degrees 41 Minutes 56 Seconds West 41.1 feet
thence North 42 Degrees 41 Minutes 05 Seconds West 40.4 feet
thence North 39 Degrees 16 Minutes 23 Seconds West 39.7 feet
thence North 30 Degrees 25 Minutes 51 Seconds West 37.9 feet
thence North 20 Degrees 52 Minutes 23 Seconds West 36.4 feet
thence North 08 Degrees 54 Minutes 02 Seconds West 35.2 feet
thence North 01 Degrees 23 Minutes 03 Seconds East 33.2 feet
thence North 12 Degrees 27 Minutes 41 Seconds East 32.6 feet
thence North 24 Degrees 04 Minutes 56 Seconds East 34.9 feet
thence North 25 Degrees 47 Minutes 48 Seconds East 37.3 feet
thence North 18 Degrees 16 Minutes 41 Seconds East 37 feet
thence North 11 Degrees 28 Minutes 15 Seconds East 38.5 feet
thence North 03 Degrees 33 Minutes 40 Seconds East 38.8 feet
thence North 02 Degrees 02 Minutes 56 Seconds East 39.7 feet
thence North 01 Degrees 32 Minutes 43 Seconds East 40.4 feet
thence North 00 Degrees 46 Minutes 45 Seconds West 40.7 feet
thence North 02 Degrees 10 Minutes 47 Seconds West 40.4 feet
thence North 04 Degrees 38 Minutes 31 Seconds West 39.2 feet
thence North 09 Degrees 41 Minutes 55 Seconds West 38.2 feet
thence North 14 Degrees 06 Minutes 59 Seconds West 38.5 feet
thence North 17 Degrees 50 Minutes 33 Seconds West 39.2 feet
thence North 20 Degrees 55 Minutes 50 Seconds West 38.2 feet
thence North 22 Degrees 24 Minutes 40 Seconds West 35.8 feet
thence North 27 Degrees 08 Minutes 20 Seconds West 32.7 feet
thence North 39 Degrees 10 Minutes 13 Seconds West 30.3 feet
thence North 50 Degrees 35 Minutes 54 Seconds West 27.7 feet
thence North 63 Degrees 26 Minutes 50 Seconds West 27.6 feet
thence North 72 Degrees 04 Minutes 39 Seconds West 30.4 feet
thence North 74 Degrees 13 Minutes 34 Seconds West 35.5 feet
thence North 73 Degrees 12 Minutes 51 Seconds West 40.2 feet
thence North 71 Degrees 29 Minutes 00 Seconds West 44.7 feet
thence North 70 Degrees 11 Minutes 37 Seconds West 45.8 feet
thence North 69 Degrees 34 Minutes 15 Seconds West 46.3 feet
thence North 67 Degrees 13 Minutes 32 Seconds West 46 feet
thence North 64 Degrees 39 Minutes 41 Seconds West 46.2 feet
thence North 60 Degrees 58 Minutes 54 Seconds West 45.5 feet
thence North 54 Degrees 49 Minutes 46 Seconds West 43.5 feet

thence North 54 Degrees 31 Minutes 10 Seconds West 42.1 feet
thence North 60 Degrees 09 Minutes 45 Seconds West 39.8 feet
thence North 68 Degrees 25 Minutes 39 Seconds West 39.6 feet
thence North 79 Degrees 29 Minutes 13 Seconds West 38.4 feet
thence North 89 Degrees 20 Minutes 45 Seconds West 38.7 feet
thence South 81 Degrees 13 Minutes 17 Seconds West 40.1 feet
thence South 71 Degrees 32 Minutes 14 Seconds West 41.1 feet
thence South 64 Degrees 43 Minutes 12 Seconds West 42 feet
thence South 58 Degrees 24 Minutes 18 Seconds West 41.1 feet
thence South 54 Degrees 02 Minutes 35 Seconds West 42.8 feet
thence South 48 Degrees 59 Minutes 14 Seconds West 43.3 feet
thence South 47 Degrees 02 Minutes 39 Seconds West 45 feet
thence South 46 Degrees 57 Minutes 03 Seconds West 46.9 feet
thence South 46 Degrees 22 Minutes 03 Seconds West 47.3 feet
thence South 44 Degrees 58 Minutes 14 Seconds West 46.2 feet
thence South 44 Degrees 23 Minutes 41 Seconds West 46.2 feet
thence South 44 Degrees 05 Minutes 32 Seconds West 45 feet
thence South 44 Degrees 22 Minutes 58 Seconds West 44.3 feet
thence South 44 Degrees 59 Minutes 21 Seconds West 43.4 feet
thence South 50 Degrees 19 Minutes 52 Seconds West 42.4 feet
thence South 55 Degrees 22 Minutes 45 Seconds West 42.5 feet
thence South 59 Degrees 36 Minutes 51 Seconds West 43.2 feet
thence South 63 Degrees 18 Minutes 27 Seconds West 44.3 feet
thence South 65 Degrees 10 Minutes 11 Seconds West 45.1 feet
thence South 62 Degrees 44 Minutes 57 Seconds West 45.6 feet
thence South 60 Degrees 56 Minutes 35 Seconds West 46.4 feet
thence South 59 Degrees 15 Minutes 25 Seconds West 47.9 feet
thence South 61 Degrees 40 Minutes 52 Seconds West 46.8 feet
thence South 62 Degrees 45 Minutes 18 Seconds West 46.4 feet
thence South 64 Degrees 14 Minutes 14 Seconds West 45.1 feet
thence South 64 Degrees 15 Minutes 48 Seconds West 36.7 feet
thence South 65 Degrees 14 Minutes 20 Seconds West 7.9 feet
thence South 62 Degrees 55 Minutes 20 Seconds West 43 feet
thence South 60 Degrees 22 Minutes 22 Seconds West 42.9 feet
thence South 57 Degrees 12 Minutes 41 Seconds West 42.8 feet
thence South 54 Degrees 59 Minutes 15 Seconds West 41.5 feet
thence South 56 Degrees 14 Minutes 34 Seconds West 41.7 feet
thence South 56 Degrees 45 Minutes 17 Seconds West 41 feet
thence South 57 Degrees 25 Minutes 41 Seconds West 40 feet
thence South 56 Degrees 48 Minutes 05 Seconds West 38.7 feet
thence South 56 Degrees 07 Minutes 55 Seconds West 37.4 feet
thence South 53 Degrees 54 Minutes 45 Seconds West 37.6 feet
thence South 54 Degrees 19 Minutes 13 Seconds West 37.4 feet
thence South 54 Degrees 26 Minutes 26 Seconds West 37 feet
thence South 54 Degrees 29 Minutes 20 Seconds West 38.1 feet
thence South 56 Degrees 07 Minutes 40 Seconds West 38.6 feet
thence South 56 Degrees 07 Minutes 40 Seconds West 38.6 feet
thence South 56 Degrees 23 Minutes 43 Seconds West 38.9 feet
thence South 56 Degrees 56 Minutes 51 Seconds West 38.2 feet

thence South 56 Degrees 24 Minutes 28 Seconds West 37.7 feet
 thence South 54 Degrees 26 Minutes 26 Seconds West 37 feet
 thence South 55 Degrees 08 Minutes 53 Seconds West 37 feet
 thence South 55 Degrees 33 Minutes 15 Seconds West 35.7 feet
 thence South 56 Degrees 52 Minutes 59 Seconds West 35.1 feet
 thence South 60 Degrees 40 Minutes 52 Seconds West 34.5 feet
 thence South 65 Degrees 08 Minutes 42 Seconds West 33.2 feet
 thence South 71 Degrees 03 Minutes 40 Seconds West 31.9 feet
 thence South 73 Degrees 54 Minutes 07 Seconds West 31.4 feet
 thence South 75 Degrees 47 Minutes 08 Seconds West 32.8 feet
 thence South 76 Degrees 12 Minutes 34 Seconds West 32.4 feet
 thence South 77 Degrees 40 Minutes 16 Seconds West 31.5 feet
 thence South 77 Degrees 09 Minutes 14 Seconds West 30.2 feet
 thence South 76 Degrees 26 Minutes 32 Seconds West 28.6 feet
 thence South 76 Degrees 26 Minutes 32 Seconds West 28.6 feet
 thence South 77 Degrees 51 Minutes 40 Seconds West 28.8 feet
 thence South 80 Degrees 13 Minutes 13 Seconds West 29.9 feet
 thence South 83 Degrees 50 Minutes 35 Seconds West 29 feet
 thence North 89 Degrees 39 Minutes 31 Seconds West 28.5 feet
 thence North 75 Degrees 57 Minutes 09 Seconds West 27.8 feet
 thence North 66 Degrees 41 Minutes 16 Seconds West 28.6 feet
 thence North 57 Degrees 09 Minutes 33 Seconds West 29.4 feet
 thence North 49 Degrees 18 Minutes 29 Seconds West 30 feet
 thence North 39 Degrees 49 Minutes 00 Seconds West 31.5 feet
 thence North 31 Degrees 28 Minutes 35 Seconds West 33 feet
 thence North 25 Degrees 53 Minutes 55 Seconds West 34.2 feet
 thence North 23 Degrees 35 Minutes 05 Seconds West 35.7 feet
 thence North 24 Degrees 04 Minutes 00 Seconds West 35.8 feet
 thence North 27 Degrees 49 Minutes 45 Seconds West 35.5 feet
 thence North 31 Degrees 11 Minutes 21 Seconds West 35.2 feet
 thence North 33 Degrees 23 Minutes 16 Seconds West 33.7 feet
 thence North 36 Degrees 30 Minutes 37 Seconds West 33.3 feet
 thence North 36 Degrees 43 Minutes 33 Seconds West 32.6 feet
 thence North 38 Degrees 30 Minutes 29 Seconds West 31.3 feet
 thence North 39 Degrees 38 Minutes 59 Seconds West 30.5 feet
 thence North 37 Degrees 34 Minutes 20 Seconds West 29.3 feet
 thence North 36 Degrees 55 Minutes 27 Seconds West 28.6 feet
 thence North 38 Degrees 58 Minutes 37 Seconds West 27.3 feet
 thence North 39 Degrees 26 Minutes 51 Seconds West 25 feet
 thence North 36 Degrees 42 Minutes 05 Seconds West 23.2 feet
 thence North 32 Degrees 02 Minutes 26 Seconds West 21.2 feet
 thence North 26 Degrees 31 Minutes 02 Seconds West 23 feet
 thence North 19 Degrees 42 Minutes 53 Seconds West 24.7 feet
 thence North 10 Degrees 33 Minutes 07 Seconds West 24 feet
 thence North 00 Degrees 19 Minutes 01 Seconds West 23.9 feet
 thence North 08 Degrees 36 Minutes 48 Seconds East 23.2 feet
 thence North 17 Degrees 19 Minutes 58 Seconds East 22.7 feet
 thence North 28 Degrees 09 Minutes 25 Seconds East 22 feet
 thence North 36 Degrees 43 Minutes 31 Seconds East 21.8 feet

thence North 47 Degrees 49 Minutes 40 Seconds East 21.1 feet
 thence North 57 Degrees 00 Minutes 08 Seconds East 20.7 feet
 thence North 67 Degrees 21 Minutes 15 Seconds East 19.9 feet
 thence North 77 Degrees 02 Minutes 58 Seconds East 19.5 feet
 thence North 83 Degrees 46 Minutes 36 Seconds East 19.1 feet
 thence North 87 Degrees 40 Minutes 23 Seconds East 18.7 feet
 thence North 89 Degrees 40 Minutes 58 Seconds East 17.7 feet
 thence North 89 Degrees 40 Minutes 58 Seconds East 15.1 feet
 thence North 89 Degrees 25 Minutes 57 Seconds East 75.1 feet
 thence South 88 Degrees 57 Minutes 11 Seconds East 13.8 feet
 thence South 82 Degrees 39 Minutes 01 Seconds East 17.2 feet
 thence South 70 Degrees 35 Minutes 41 Seconds East 18.5 feet
 thence South 60 Degrees 48 Minutes 20 Seconds East 20 feet
 thence South 48 Degrees 19 Minutes 47 Seconds East 22.1 feet
 thence South 42 Degrees 00 Minutes 55 Seconds East 24.2 feet
 thence South 43 Degrees 20 Minutes 31 Seconds East 26.9 feet
 thence South 43 Degrees 59 Minutes 05 Seconds East 29.9 feet
 thence South 46 Degrees 08 Minutes 50 Seconds East 32 feet
 thence South 48 Degrees 04 Minutes 51 Seconds East 33.7 feet
 thence South 48 Degrees 27 Minutes 12 Seconds East 33.9 feet
 thence South 52 Degrees 05 Minutes 48 Seconds East 33.4 feet
 thence South 56 Degrees 37 Minutes 37 Seconds East 31.9 feet
 thence South 64 Degrees 18 Minutes 01 Seconds East 30.7 feet
 thence South 75 Degrees 20 Minutes 39 Seconds East 29.2 feet
 thence North 87 Degrees 38 Minutes 14 Seconds East 27.6 feet
 thence North 71 Degrees 54 Minutes 41 Seconds East 26.9 feet
 thence North 56 Degrees 56 Minutes 51 Seconds East 27.3 feet
 thence North 38 Degrees 46 Minutes 36 Seconds East 27.1 feet
 thence North 22 Degrees 52 Minutes 53 Seconds East 27.5 feet
 thence North 12 Degrees 00 Minutes 08 Seconds East 29.2 feet
 thence North 07 Degrees 21 Minutes 42 Seconds East 29.5 feet
 thence North 04 Degrees 45 Minutes 44 Seconds East 29.6 feet
 thence North 00 Degrees 59 Minutes 05 Seconds East 28.9 feet
 thence North 03 Degrees 38 Minutes 40 Seconds West 28.3 feet
 thence North 11 Degrees 06 Minutes 05 Seconds West 28.1 feet
 thence North 14 Degrees 02 Minutes 21 Seconds West 29 feet
 thence North 20 Degrees 47 Minutes 50 Seconds West 29.1 feet
 thence North 26 Degrees 02 Minutes 52 Seconds West 30.2 feet
 thence North 29 Degrees 32 Minutes 42 Seconds West 31.6 feet
 thence North 33 Degrees 00 Minutes 59 Seconds West 31.6 feet
 thence North 35 Degrees 09 Minutes 46 Seconds West 31.6 feet
 thence North 37 Degrees 53 Minutes 08 Seconds West 32.3 feet
 thence North 37 Degrees 39 Minutes 59 Seconds West 31.4 feet
 thence North 35 Degrees 38 Minutes 54 Seconds West 31.8 feet
 thence North 33 Degrees 20 Minutes 27 Seconds West 31.3 feet
 thence North 32 Degrees 38 Minutes 50 Seconds West 30.7 feet
 thence North 29 Degrees 54 Minutes 33 Seconds West 30.6 feet
 thence North 28 Degrees 32 Minutes 04 Seconds West 30.5 feet
 thence North 26 Degrees 52 Minutes 55 Seconds West 30.8 feet

thence North 28 Degrees 12 Minutes 51 Seconds West 31.6 feet
 thence North 26 Degrees 36 Minutes 42 Seconds West 31.1 feet
 thence North 27 Degrees 09 Minutes 27 Seconds West 30.5 feet
 thence North 25 Degrees 27 Minutes 00 Seconds West 29.4 feet
 thence North 20 Degrees 24 Minutes 44 Seconds West 28.6 feet
 thence North 14 Degrees 40 Minutes 54 Seconds West 27.8 feet
 thence North 07 Degrees 57 Minutes 27 Seconds West 27.1 feet
 thence North 02 Degrees 21 Minutes 45 Seconds West 27.6 feet
 thence North 04 Degrees 26 Minutes 47 Seconds East 27.7 feet
 thence North 09 Degrees 02 Minutes 09 Seconds East 28.3 feet
 thence North 06 Degrees 58 Minutes 18 Seconds East 28.4 feet
 thence North 03 Degrees 02 Minutes 57 Seconds East 27.9 feet
 thence North 03 Degrees 38 Minutes 40 Seconds West 28.3 feet
 thence North 11 Degrees 06 Minutes 04 Seconds West 28.1 feet
 thence North 17 Degrees 19 Minutes 30 Seconds West 29.2 feet
 thence North 19 Degrees 08 Minutes 30 Seconds West 30.5 feet
 thence North 19 Degrees 51 Minutes 13 Seconds West 32.4 feet
 thence North 21 Degrees 28 Minutes 42 Seconds West 32.7 feet
 thence North 23 Degrees 30 Minutes 56 Seconds West 32.5 feet
 thence North 26 Degrees 36 Minutes 42 Seconds West 31.1 feet
 thence North 30 Degrees 26 Minutes 29 Seconds West 30.7 feet
 thence North 33 Degrees 49 Minutes 41 Seconds West 29.1 feet
 thence North 37 Degrees 11 Minutes 13 Seconds West 29.5 feet
 thence North 39 Degrees 28 Minutes 21 Seconds West 29.6 feet
 thence North 40 Degrees 59 Minutes 05 Seconds West 30.7 feet
 thence North 41 Degrees 54 Minutes 01 Seconds West 31.1 feet
 thence North 43 Degrees 15 Minutes 25 Seconds West 32.3 feet
 thence North 45 Degrees 43 Minutes 45 Seconds West 32.2 feet
 thence North 47 Degrees 19 Minutes 10 Seconds West 33.2 feet
 thence North 50 Degrees 26 Minutes 24 Seconds West 33.8 feet
 thence North 52 Degrees 26 Minutes 31 Seconds West 33.7 feet
 thence North 53 Degrees 53 Minutes 10 Seconds West 34.3 feet
 thence North 55 Degrees 22 Minutes 17 Seconds West 33.2 feet
 thence North 58 Degrees 18 Minutes 42 Seconds West 6.2 feet
 thence North 57 Degrees 47 Minutes 31 Seconds West 26.8 feet
 thence North 58 Degrees 44 Minutes 53 Seconds West 32 feet
 thence North 59 Degrees 27 Minutes 22 Seconds West 31.3 feet
 thence North 59 Degrees 52 Minutes 58 Seconds West 30.4 feet
 thence North 58 Degrees 42 Minutes 34 Seconds West 30 feet
 thence North 54 Degrees 51 Minutes 13 Seconds West 29.4 feet
 thence North 50 Degrees 50 Minutes 40 Seconds West 28.9 feet
 thence North 44 Degrees 22 Minutes 40 Seconds West 28.3 feet
 thence North 43 Degrees 26 Minutes 21 Seconds West 28.3 feet
 thence North 43 Degrees 26 Minutes 21 Seconds West 28.3 feet
 thence North 42 Degrees 27 Minutes 16 Seconds West 27.9 feet
 thence North 46 Degrees 44 Minutes 14 Seconds West 28.1 feet
 thence North 52 Degrees 23 Minutes 01 Seconds West 28.3 feet
 thence North 58 Degrees 18 Minutes 41 Seconds West 27.9 feet
 thence North 64 Degrees 40 Minutes 33 Seconds West 27.3 feet

thence North 67 Degrees 35 Minutes 14 Seconds West 26.3 feet
 thence North 65 Degrees 44 Minutes 59 Seconds West 25.3 feet
 thence North 60 Degrees 34 Minutes 19 Seconds West 23.8 feet
 thence North 56 Degrees 37 Minutes 37 Seconds West 23.7 feet
 thence North 48 Degrees 45 Minutes 02 Seconds West 23.2 feet
 thence North 51 Degrees 01 Minutes 39 Seconds West 23.3 feet
 thence North 54 Degrees 24 Minutes 26 Seconds West 23.5 feet
 thence North 63 Degrees 45 Minutes 07 Seconds West 23.5 feet
 thence North 74 Degrees 55 Minutes 17 Seconds West 23.5 feet
 thence North 84 Degrees 03 Minutes 46 Seconds West 24.1 feet
 thence North 88 Degrees 50 Minutes 53 Seconds West 25.6 feet
 thence South 89 Degrees 40 Minutes 58 Seconds West 27.9 feet
 thence North 85 Degrees 52 Minutes 10 Seconds West 29.6 feet
 thence North 83 Degrees 11 Minutes 31 Seconds West 31.7 feet
 thence North 80 Degrees 45 Minutes 45 Seconds West 33.6 feet
 thence North 76 Degrees 49 Minutes 16 Seconds West 33.7 feet
 thence North 73 Degrees 27 Minutes 31 Seconds West 33.9 feet
 thence North 70 Degrees 00 Minutes 45 Seconds West 35 feet
 thence North 65 Degrees 27 Minutes 55 Seconds West 34.3 feet
 thence North 60 Degrees 34 Minutes 19 Seconds West 34.4 feet
 thence North 56 Degrees 00 Minutes 33 Seconds West 33.8 feet
 thence North 51 Degrees 18 Minutes 18 Seconds West 33.4 feet
 thence North 47 Degrees 22 Minutes 37 Seconds West 32.3 feet
 thence North 46 Degrees 09 Minutes 34 Seconds West 31.6 feet
 thence North 46 Degrees 37 Minutes 44 Seconds West 30.4 feet
 thence North 45 Degrees 46 Minutes 05 Seconds West 29.5 feet
 thence North 45 Degrees 46 Minutes 58 Seconds West 28.5 feet
 thence North 47 Degrees 13 Minutes 34 Seconds West 27.9 feet
 thence North 46 Degrees 48 Minutes 40 Seconds West 26.7 feet
 thence North 46 Degrees 48 Minutes 40 Seconds West 26.7 feet
 thence North 48 Degrees 23 Minutes 00 Seconds West 26 feet
 thence North 46 Degrees 19 Minutes 19 Seconds West 26.5 feet
 thence North 43 Degrees 47 Minutes 46 Seconds West 26.2 feet
 thence North 39 Degrees 45 Minutes 25 Seconds West 26.3 feet
 thence North 36 Degrees 45 Minutes 41 Seconds West 26.5 feet
 thence North 35 Degrees 00 Minutes 43 Seconds West 25.9 feet
 thence North 35 Degrees 25 Minutes 44 Seconds West 25.7 feet
 thence North 37 Degrees 11 Minutes 12 Seconds West 24.6 feet
 thence North 39 Degrees 29 Minutes 26 Seconds West 22.9 feet
 thence North 38 Degrees 50 Minutes 02 Seconds West 20.5 feet
 thence North 42 Degrees 35 Minutes 26 Seconds West 19.5 feet
 thence North 46 Degrees 03 Minutes 39 Seconds West 17.9 feet
 thence North 46 Degrees 51 Minutes 54 Seconds West 17.2 feet
 thence North 48 Degrees 35 Minutes 14 Seconds West 16.3 feet
 thence North 49 Degrees 35 Minutes 05 Seconds West 15.6 feet
 thence North 49 Degrees 51 Minutes 17 Seconds West 14.7 feet
 thence North 50 Degrees 09 Minutes 39 Seconds West 13.7 feet
 thence North 49 Degrees 53 Minutes 27 Seconds West 11.6 feet
 thence North 51 Degrees 39 Minutes 25 Seconds West 8.4 feet more or less to **the ending point**

at: 39 degrees 57 minutes 31.53 seconds North Latitude and -109 degrees 09 minutes 47.56 seconds West Longitude, which can be converted to mapping accuracy State Plane Utah Central Zone NAD 83 feet coordinates of X = 2,295,352.6 feet and Y = 7,162,257.4 feet.