

**Amended Acknowledgment and  
Amended Notice of Acknowledgment  
of Acceptance of R.S. 2477  
Right-of-Way Grant**

Entry 2007014407  
Book 1069 Page 235-240 \$0.00  
27-DEC-07 12:25  
RANDY SIMMONS  
RECORDER, UINTAH COUNTY, UTAH  
GOVERNOR OF THE STATE OF UTAH  
STATE CAPITOL COMPLEX E220 PO BOX 14220  
Rec By: TONYA ATWOOD , DEPUTY

**THE STATE OF UTAH**

**TO ALL WHOM THESE PRESENTS SHALL COME, Greeting:**

Entry 2007014407  
Book 1069 Page 235

**Know ye,** This is an Amended Acknowledgment and Amended Notice of Acknowledgment made under Utah Code Sections 72-5-309 through 310 inclusive, that the grant of the United States of America of “the right of way for the construction of highways over public lands, not reserved for public uses” under United States Revised Statutes 2477 (43 U.S.C. Section 932 (repealed October 21, 1976, with proviso recognizing the validity of rights-of-way already established)) was accepted for and on behalf of the State of Utah and its political subdivision Uintah County as it pertains to the highway located in Uintah County known as Paradise Park Road; County Road Number: 2020; State Geographic Information Database (SGID) Road Identification Number: RD242225. Total road length is 8.47 miles more or less.

This Amended Acknowledgment and Amended Notice of Acknowledgment supersedes the information contained in the Acknowledgment recorded at Ent 2006012521, Bk 1007, Beg Pg 246.

The reason for this Amended Acknowledgment and Amended Notice of Acknowledgment includes, but is not limited to, the fact that the road was constructed, mechanically, or by continuous use as a public highway for a period of at least ten years, over public lands not reserved for public uses, prior to the earlier of (a) the October 21, 1976 repeal of R.S. 2477 or (b) the date the servient estate was reserved for public uses.

This Amended Acknowledgment and Amended Notice of Acknowledgment applies only to the segments of the road that traverse land owned by the Bureau of Land Management, United States Department of the Interior, and does not apply to segments of the road that traverse land owned by any other person or entity. The State of Utah and its political subdivisions reserve the right to make further acknowledgments and notices of acknowledgment with regard to road segments that traverse land owned by other entities, including the United States of America, through one or more of its agencies.

A printed copy of a map showing the location of the road in said county is appended hereto as “Attachment 1,” a printed copy of representative photos of the road is appended hereto as “Attachment 2,” a printed copy of a description of the beginning and ending points of the entire road together with a list of Townships, Ranges and Sections that may be traversed by the road in said county is appended hereto as “Attachment 3,” and a printed copy of the Road Centerline Description Cover Page(s) is appended hereto as “Attachment 4.” The Appendices listed in “Attachment 4” that contain the actual road centerline descriptions are incorporated herein by reference.

A printed copy of this Amended Acknowledgment and Amended Notice of Acknowledgment, together with its Attachments and Appendices, may be viewed and/or obtained at the office of the Utah State Archives.

An electronic copy of this Amended Acknowledgment and Amended Notice of Acknowledgment, together with its Attachments and Appendices, may be viewed and/or downloaded as read-only PDF (Portable Document Format) files via the Internet at <http://recorded2477roads.utah.gov>.

The owner of the servient estate in the land underlying the road-segments subject to this Amended Acknowledgment and Amended Notice is believed to be the United States of America through one or more of its agencies. Any of such agencies or any other person with a servient ownership claim or a competing dominant estate right-of-way ownership claim, may file a petition in the State District Court for Salt Lake County for a decision regarding the correctness of this Amended Acknowledgment. A claimant shall file a petition within sixty (60) days after receipt of this Notice.

**In Witness Whereof**, I, John Harja, the official designee of the Governor of the State of Utah, in conformity to the laws of the State (Utah Code Sections 72-5-308 through 310 inclusive), have caused this Amended Acknowledgment and Amended Notice of Acknowledgment to be made.

Signed by my hand in Salt Lake City, Utah, the 7<sup>th</sup> day of December, 200 7.

By the Governor's Designee

  
John Harja

### CERTIFICATION

State of Utah                     )  
  : ss  
County of Salt Lake            )

I hereby certify that the signer of the foregoing document, John Harja, is personally known by me, has made a voluntary signature and taken an oath stating that he is the official designee of the Governor of the State of Utah and is authorized to sign this document on the Governor's behalf pursuant to Utah Code Section 72-5-309. He further vouched that, based upon information and belief, the facts alleged therein are true.

Dated this 7<sup>th</sup> day of December, 200 7.

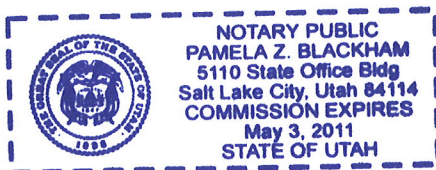

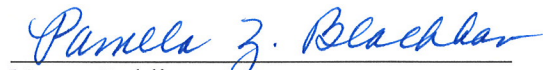
  
Notary Public



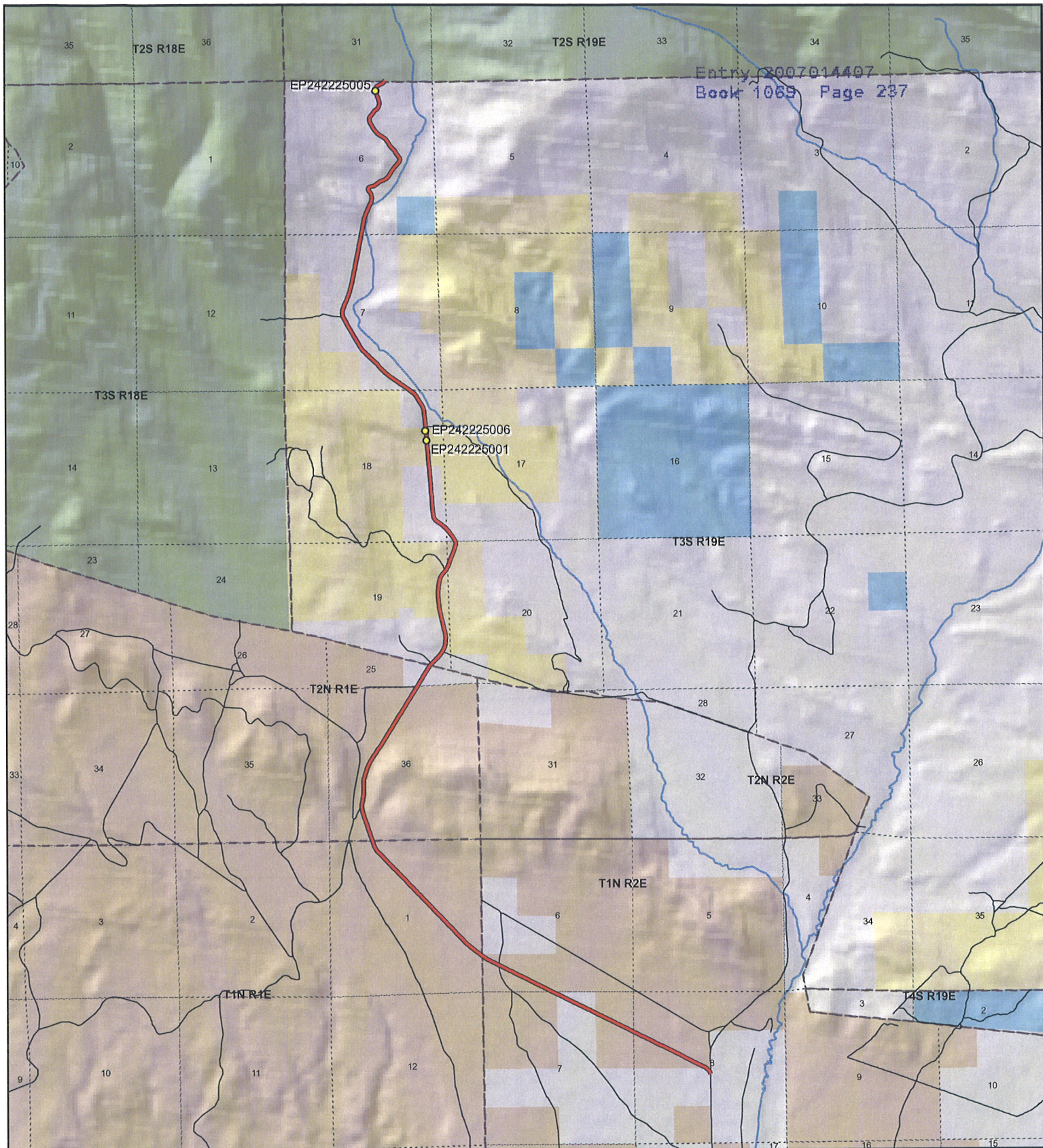

Entry 2007014407  
Book 1069 Page 287

**Paradise Park Road - Uintah County**  
**SGID RD\_ID RD242225**

<p><b>Land Ownership Categories</b></p> <ul style="list-style-type: none"> <li><span style="color: yellow;">◆</span> BLM</li> <li><span style="color: lightblue;">◆</span> Private</li> <li><span style="color: blue;">◆</span> SITLA, State Trust Land</li> <li><span style="color: green;">◆</span> USFS, National Forest</li> <li><span style="color: darkblue;">◆</span> State Parks and Recreation</li> <li><span style="color: orange;">◆</span> Tribal, Indian Reservation</li> <li><span style="color: lightgreen;">◆</span> NPS, National Park</li> <li><span style="color: darkgreen;">◆</span> Wilderness</li> <li><span style="color: grey;">◆</span> UDWR Wildlife Reserve</li> <li><span style="color: brown;">◆</span> DOD, Military</li> <li><span style="color: lightblue;">◆</span> State Sovereign Land</li> <li><span style="color: red;">◆</span> National Recreation Area</li> <li><span style="color: darkgreen;">◆</span> USFWS, Natl. Wildlife Refuge</li> </ul>		<p><b>Transportation Network</b></p> <ul style="list-style-type: none"> <li><span style="color: red;">—</span> Paradise Park Road</li> <li><span style="color: orange;">—</span> Title V: Issued Or Under Consideration By BLM Or County</li> <li><span style="color: black;">—</span> Other Roads</li> <li><span style="color: yellow;">●</span> Photo Event Point</li> <li><span style="border: 1px dashed black; display: inline-block; width: 10px; height: 10px;"></span> Section = 1 Mile</li> </ul>
---	--	--

Map prepared by the State of Utah  
 Automated Geographic Reference Center  
 Room 5130 State Office Building  
 Salt Lake City, Utah 84114  
 Nov 08, 2006

1:53,992  
1 inch equals 0.9 miles





EP242225001



EP242225005



EP242225006

EP000000000

EP000000000

EP000000000

**Paradise Park Road - Uintah County**  
**SGID RD\_ID RD242225**

Map prepared by the State of Utah  
Automated Geographic Reference Center  
Room 5130 State Office Building  
Salt Lake City, Utah 84114  
October 30, 2006



### Attachment 3

#### Beginning & Ending Points and Township, Range, and Section References For:

**Popular Name: Paradise Park Road**

**County: Uintah**

**County Road Number: 2020**

**State Geographic Information Database (SGID) Road Identification Number: RD242225.**

**Total Road Length: 8.47 miles more or less.**

**Beginning at a point** on the road centerline located at 40 degrees 29 minutes 51.34 seconds North Latitude and -109 degrees 47 minutes 36.03 seconds West Longitude, which can be converted to mapping accuracy State Plane Utah Central Zone NAD 83 feet coordinates of X = 2,115,025.5 feet and Y = 7,354,513.3 feet based on the US Survey Foot conversion.

**Ending at a point** on the road centerline located at 40 degrees 35 minutes 32.69 seconds North Latitude and -109 degrees 49 minutes 54.41 seconds West Longitude, which can be converted to mapping accuracy State Plane Utah Central Zone NAD 83 feet coordinates of X = 2,103,692.7 feet and Y = 7,388,849.4 feet based on the US Survey Foot conversion.

This road may traverse:

Township 1 North Range 1 East, Section(s)1, Uintah Basin Base & Meridian

Township 1 North Range 2 East, Section(s)6,7,8, Uintah Basin Base & Meridian

Township 2 North Range 1 East, Section(s)25,36, Uintah Basin Base & Meridian

Township 2 South Range 19 East, Section(s) 31, Salt Lake Base & Meridian

Township 3 South Range 19 East, Section(s) 6,7,17,18,19,20, Salt Lake Base & Meridian

See Attachment 1 above for a cartographic depiction of the course of this road.



**Attachment 4**  
**Road Centerline Description Cover Page(s)**

**Popular Name: Paradise Park Road**

**County: Uintah**

**County Road Number: 2020**

**State Geographic Information Database (SGID) Road Identification Number: RD242225.**

**Total Road Length: 8.47 miles more or less.**

**Centerline Descriptions Of Road-Segments That Cross Over Federally Owned Land, Derived From Global Positioning System Data And Cross-checked against USGS Digital Orthophoto Quadrangles Compiled By The Utah Automated Geographic Reference Center And Entered Into The State Geographic Information Database (SGID).**

<b>Road-Segments Listed by SGID Road Identification Number (RD_ID)</b>	<b>Road-Segment Numbers</b>	<b>Believed Ownership Of Servient Estate</b>	<b>Approximate Segment Length</b>	<b>See Attached Appendix</b>
RD242225	001	PVT	0.05 Miles	(not shown)
RD242225	002	Tribal	0.81 Miles	(not shown)
RD242225	003	PVT	0.28 Miles	(not shown)
RD242225	004	Tribal	2.72 Miles	(not shown)
RD242225	005	PVT	0.52 Miles	(not shown)
RD242225	006	BLM	0.52 Miles	A
RD242225	007	PVT	0.56 Miles	(not shown)
RD242225	008	BLM	0.25 Miles	B
RD242225	009	PVT	2.75 Miles	(not shown)
RD242225	010		0.01 Miles	(not shown)
		<b>Total Road Length</b>	<b>8.47</b>	

\* Indicates that a Title V permit will be requested, is in process, or has been issued.

† Indicates that road-segments crossing Forest Service land are under consideration by the state and county as of the date of this Amended Acknowledgment and Amended Notice of Acknowledgment.

## Appendix A to Attachment 4

**Popular Name: Paradise Park Road**

**County: Uintah**

**County Road Number: 2020**

**State Geographic Information Database (SGID) Road Identification Number: RD242225.**

**Road-Segment Number: 006**

**Road-Segment Length: 0.52 miles more or less.**

**Believed owner of the land underlying this road-segment is: Bureau of Land Management.**

*The following description is based upon the geographic coordinate system using the NAD83 Datum. The source is GPS mapping grade data as indicated in the metadata and/or the transportation data model of the State of Utah Geographic Information Database (SGID).*

The road-segment itself is the monument that is identified by its physical presence on the land. The location of said physical presence is closely approximated by mapping grade Global Positioning System (GPS) data. Said data are checked against the corresponding gray-scale 1-meter Digital Orthophoto Quadrangles published by the United States Geological Survey (USGS) to verify a reasonable degree of accuracy. In circumstances where accurate satellite signal acquisition is not possible, such as deep, narrow canyons or under a canopy of dense foliage, or where very sharp curves in the road make accuracy questionable, such portions of the road were digitized from the corresponding gray-scale 1-meter Digital Orthophoto Quadrangles published by the United States Geological Survey (USGS).

This road-segment may traverse:

Township 3 South Range 19 East, Section(s) 19,20, Salt Lake Base & Meridian

The following description closely approximates the location of the centerline of the physical monument (Paradise Park Road)-- Segment 006 based on mapping grade Global Positioning System (GPS) data as defined above:

**Beginning at a point** on the road center line located at 40 degrees 32 minutes 28.96 seconds North Latitude and -109 degrees 49 minutes 33.21 seconds West Longitude, which can be converted to mapping accuracy State Plane Utah Central Zone NAD 83 feet coordinates of X = 2,105,675.8 feet and Y = 7,370,289.7 feet; thence the following courses along the said road center line:

thence North 12 Degrees 15 Minutes 27 Seconds West 80.8 feet  
thence North 11 Degrees 41 Minutes 59 Seconds West 91.4 feet  
thence North 10 Degrees 22 Minutes 48 Seconds West 86.3 feet  
thence North 09 Degrees 35 Minutes 33 Seconds West 69.2 feet  
thence North 08 Degrees 45 Minutes 51 Seconds West 49.1 feet  
thence North 07 Degrees 14 Minutes 54 Seconds West 100.5 feet  
thence North 09 Degrees 46 Minutes 17 Seconds West 41.9 feet  
thence North 06 Degrees 25 Minutes 28 Seconds West 46.2 feet  
thence North 05 Degrees 06 Minutes 12 Seconds West 51 feet  
thence North 02 Degrees 42 Minutes 33 Seconds West 54.9 feet  
thence North 01 Degrees 17 Minutes 28 Seconds West 57.4 feet

thence North 00 Degrees 55 Minutes 54 Seconds West 60.4 feet  
 thence North 00 Degrees 18 Minutes 32 Seconds West 54.1 feet  
 thence North 00 Degrees 36 Minutes 53 Seconds East 61 feet  
 thence North 02 Degrees 32 Minutes 20 Seconds East 66 feet  
 thence North 07 Degrees 11 Minutes 38 Seconds East 67.9 feet  
 thence North 08 Degrees 22 Minutes 24 Seconds East 67.4 feet  
 thence North 08 Degrees 41 Minutes 33 Seconds East 67.1 feet  
 thence North 10 Degrees 01 Minutes 14 Seconds East 67.7 feet  
 thence North 15 Degrees 31 Minutes 23 Seconds East 68.6 feet  
 thence North 22 Degrees 53 Minutes 22 Seconds East 5 feet  
 thence North 21 Degrees 45 Minutes 31 Seconds East 65.5 feet  
 thence North 31 Degrees 48 Minutes 38 Seconds East 69.7 feet  
 thence North 36 Degrees 26 Minutes 40 Seconds East 64.7 feet  
 thence North 38 Degrees 46 Minutes 06 Seconds East 56.2 feet  
 thence North 36 Degrees 33 Minutes 38 Seconds East 4.9 feet  
 thence North 37 Degrees 36 Minutes 27 Seconds East 39.5 feet  
 thence North 35 Degrees 58 Minutes 34 Seconds East 32.2 feet  
 thence North 37 Degrees 15 Minutes 34 Seconds East 5.4 feet  
 thence North 35 Degrees 47 Minutes 21 Seconds East 39 feet  
 thence North 34 Degrees 07 Minutes 47 Seconds East 41.8 feet  
 thence North 29 Degrees 40 Minutes 21 Seconds East 39.4 feet  
 thence North 27 Degrees 05 Minutes 54 Seconds East 29.9 feet  
 thence North 24 Degrees 17 Minutes 57 Seconds East 47.3 feet  
 thence North 24 Degrees 01 Minutes 55 Seconds East 30.3 feet  
 thence North 20 Degrees 41 Minutes 38 Seconds East 39.4 feet  
 thence North 18 Degrees 53 Minutes 10 Seconds East 46.9 feet  
 thence North 18 Degrees 21 Minutes 28 Seconds East 51.3 feet  
 thence North 20 Degrees 23 Minutes 59 Seconds East 57.5 feet  
 thence North 21 Degrees 18 Minutes 41 Seconds East 57.9 feet  
 thence North 21 Degrees 40 Minutes 34 Seconds East 57 feet  
 thence North 21 Degrees 12 Minutes 34 Seconds East 61.7 feet  
 thence North 21 Degrees 42 Minutes 50 Seconds East 63 feet  
 thence North 21 Degrees 39 Minutes 21 Seconds East 64 feet  
 thence North 19 Degrees 41 Minutes 56 Seconds East 64.3 feet  
 thence North 19 Degrees 34 Minutes 34 Seconds East 65.6 feet  
 thence North 16 Degrees 43 Minutes 43 Seconds East 63.8 feet  
 thence North 13 Degrees 15 Minutes 01 Seconds East 57.4 feet  
 thence North 01 Degrees 27 Minutes 31 Seconds East 53.2 feet  
 thence North 10 Degrees 58 Minutes 25 Seconds West 51.4 feet

thence North 22 Degrees 15 Minutes 27 Seconds West 23.7 feet more or less to **the ending point at:** 40 degrees 32 minutes 54.65 seconds North Latitude and -109 degrees 49 minutes 26.25 seconds West Longitude, which can be converted to mapping accuracy State Plane Utah Central Zone NAD 83 feet coordinates of X = 2,106,164.5 feet and Y = 7,372,899.7 feet.



## Appendix B to Attachment 4

**Popular Name: Paradise Park Road**

**County: Uintah**

**County Road Number: 2020**

**State Geographic Information Database (SGID) Road Identification Number: RD242225.**

**Road-Segment Number: 008**

**Road-Segment Length: 0.25 miles more or less.**

**Believed owner of the land underlying this road-segment is: Bureau of Land Management.**

*The following description is based upon the geographic coordinate system using the NAD83 Datum. The source is GPS mapping grade data as indicated in the metadata and/or the transportation data model of the State of Utah Geographic Information Database (SGID).*

The road-segment itself is the monument that is identified by its physical presence on the land. The location of said physical presence is closely approximated by mapping grade Global Positioning System (GPS) data. Said data are checked against the corresponding gray-scale 1-meter Digital Orthophoto Quadrangles published by the United States Geological Survey (USGS) to verify a reasonable degree of accuracy. In circumstances where accurate satellite signal acquisition is not possible, such as deep, narrow canyons or under a canopy of dense foliage, or where very sharp curves in the road make accuracy questionable, such portions of the road were digitized from the corresponding gray-scale 1-meter Digital Orthophoto Quadrangles published by the United States Geological Survey (USGS).

This road-segment may traverse:

Township 3 South Range 19 East, Section(s) 18, Salt Lake Base & Meridian

The following description closely approximates the location of the centerline of the physical monument (Paradise Park Road)-- Segment 008 based on mapping grade Global Positioning System (GPS) data as defined above:

**Beginning at a point** on the road center line located at 40 degrees 33 minutes 020.7 seconds North Latitude and -109 degrees 49 minutes 37.56 seconds West Longitude, which can be converted to mapping accuracy State Plane Utah Central Zone NAD 83 feet coordinates of X = 2,105,242.0 feet and Y = 7,375,519.1 feet; thence the following courses along the said road center line:

thence North 05 Degrees 08 Minutes 43 Seconds West 42.8 feet  
thence North 05 Degrees 17 Minutes 20 Seconds West 79.4 feet  
thence North 04 Degrees 50 Minutes 07 Seconds West 79 feet  
thence North 04 Degrees 51 Minutes 53 Seconds West 82.6 feet  
thence North 05 Degrees 39 Minutes 29 Seconds West 88 feet  
thence North 05 Degrees 33 Minutes 29 Seconds West 93.3 feet  
thence North 05 Degrees 10 Minutes 24 Seconds West 92.9 feet  
thence North 04 Degrees 49 Minutes 43 Seconds West 83.3 feet  
thence North 05 Degrees 07 Minutes 00 Seconds West 70.5 feet  
thence North 04 Degrees 45 Minutes 22 Seconds West 59.2 feet  
thence North 04 Degrees 58 Minutes 01 Seconds West 44.4 feet

thence North 05 Degrees 11 Minutes 17 Seconds West 27 feet  
thence North 04 Degrees 11 Minutes 36 Seconds West 53.3 feet  
thence North 05 Degrees 30 Minutes 12 Seconds West 14.5 feet  
thence North 03 Degrees 51 Minutes 13 Seconds West 37.2 feet  
thence North 03 Degrees 32 Minutes 00 Seconds West 46.7 feet  
thence North 04 Degrees 57 Minutes 14 Seconds West 52.7 feet  
thence North 05 Degrees 01 Minutes 00 Seconds West 56 feet  
thence North 05 Degrees 14 Minutes 53 Seconds West 53.4 feet  
thence North 05 Degrees 42 Minutes 15 Seconds West 59.3 feet  
thence North 05 Degrees 31 Minutes 46 Seconds West 64.9 feet  
thence North 07 Degrees 10 Minutes 07 Seconds West 44 feet more or less to **the ending point**

**at:** 40 degrees 33 minutes 33.76 seconds North Latitude and -109 degrees 49 minutes 38.77 seconds West Longitude, which can be converted to mapping accuracy State Plane Utah Central Zone NAD 83 feet coordinates of X = 2,105,123.9 feet and Y = 7,376,838.0 feet.