

**Amended Acknowledgment and
Amended Notice of Acknowledgment
of Acceptance of R.S. 2477
Right-of-Way Grant**

Entry 2007014412
Book 1069 Page 265-270 \$0.00
27-DEC-07 12:37
RANDY SIMMONS
RECORDER, UINTAH COUNTY, UTAH
GOVERNOR OF THE STATE OF UTAH
STATE CAPITOL COMPLEX E220 PO BOX 14220
Rec By: TONYA ATWOOD , DEPUTY

THE STATE OF UTAH

Entry 2007014412
Book 1069 Page 265

TO ALL WHOM THESE PRESENTS SHALL COME, Greeting:

Know ye, This is an Amended Acknowledgment and Amended Notice of Acknowledgment made under Utah Code Sections 72-5-309 through 310 inclusive, that the grant of the United States of America of “the right of way for the construction of highways over public lands, not reserved for public uses” under United States Revised Statutes 2477 (43 U.S.C. Section 932 (repealed October 21, 1976, with proviso recognizing the validity of rights-of-way already established)) was accepted for and on behalf of the State of Utah and its political subdivision Uintah County as it pertains to the highway located in Uintah County known as Pine Springs Road; County Road Number: 5590; State Geographic Information Database (SGID) Road Identification Number: RD242289. Total road length is 2.62 miles more or less.

This Amended Acknowledgment and Amended Notice of Acknowledgment supersedes the information contained in the Acknowledgment recorded at Ent 2006012525, Bk 1007, Beg Pg 270.

The reason for this Amended Acknowledgment and Amended Notice of Acknowledgment includes, but is not limited to, the fact that the road was constructed, mechanically, or by continuous use as a public highway for a period of at least ten years, over public lands not reserved for public uses, prior to the earlier of (a) the October 21, 1976 repeal of R.S. 2477 or (b) the date the servient estate was reserved for public uses.

This Amended Acknowledgment and Amended Notice of Acknowledgment applies only to the segments of the road that traverse land owned by the Bureau of Land Management, United States Department of the Interior, and does not apply to segments of the road that traverse land owned by any other person or entity. The State of Utah and its political subdivisions reserve the right to make further acknowledgments and notices of acknowledgment with regard to road segments that traverse land owned by other entities, including the United States of America, through one or more of its agencies.

A printed copy of a map showing the location of the road in said county is appended hereto as “Attachment 1,” a printed copy of representative photos of the road is appended hereto as “Attachment 2,” a printed copy of a description of the beginning and ending points of the entire road together with a list of Townships, Ranges and Sections that may be traversed by the road in said county is appended hereto as “Attachment 3,” and a printed copy of the Road Centerline Description Cover Page(s) is appended hereto as “Attachment 4.” The Appendices listed in “Attachment 4” that contain the actual road centerline descriptions are incorporated herein by reference.

A printed copy of this Amended Acknowledgment and Amended Notice of Acknowledgment, together with its Attachments and Appendices, may be viewed and/or obtained at the office of the Utah State Archives.

An electronic copy of this Amended Acknowledgment and Amended Notice of Acknowledgment, together with its Attachments and Appendices, may be viewed and/or downloaded as read-only PDF (Portable Document Format) files via the Internet at <http://recorded2477roads.utah.gov>.

The owner of the servient estate in the land underlying the road-segments subject to this Amended Acknowledgment and Amended Notice is believed to be the United States of America through one or more of its agencies. Any of such agencies or any other person with a servient ownership claim or a competing dominant estate right-of-way ownership claim, may file a petition in the State District Court for Salt Lake County for a decision regarding the correctness of this Amended Acknowledgment. A claimant shall file a petition within sixty (60) days after receipt of this Notice.

In Witness Whereof, I, John Harja, the official designee of the Governor of the State of Utah, in conformity to the laws of the State (Utah Code Sections 72-5-308 through 310 inclusive), have caused this Amended Acknowledgment and Amended Notice of Acknowledgment to be made.

Signed by my hand in Salt Lake City, Utah, the 7th day of December, 2007.

By the Governor's Designee



John Harja

CERTIFICATION

State of Utah)
 : ss
County of Salt Lake)

I hereby certify that the signer of the foregoing document, John Harja, is personally known by me, has made a voluntary signature and taken an oath stating that he is the official designee of the Governor of the State of Utah and is authorized to sign this document on the Governor's behalf pursuant to Utah Code Section 72-5-309. He further vouched that, based upon information and belief, the facts alleged therein are true.

Dated this 7th day of December, 2007.

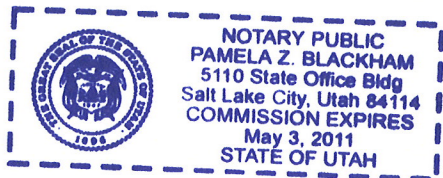

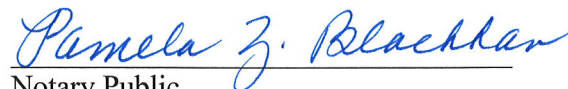

Notary Public

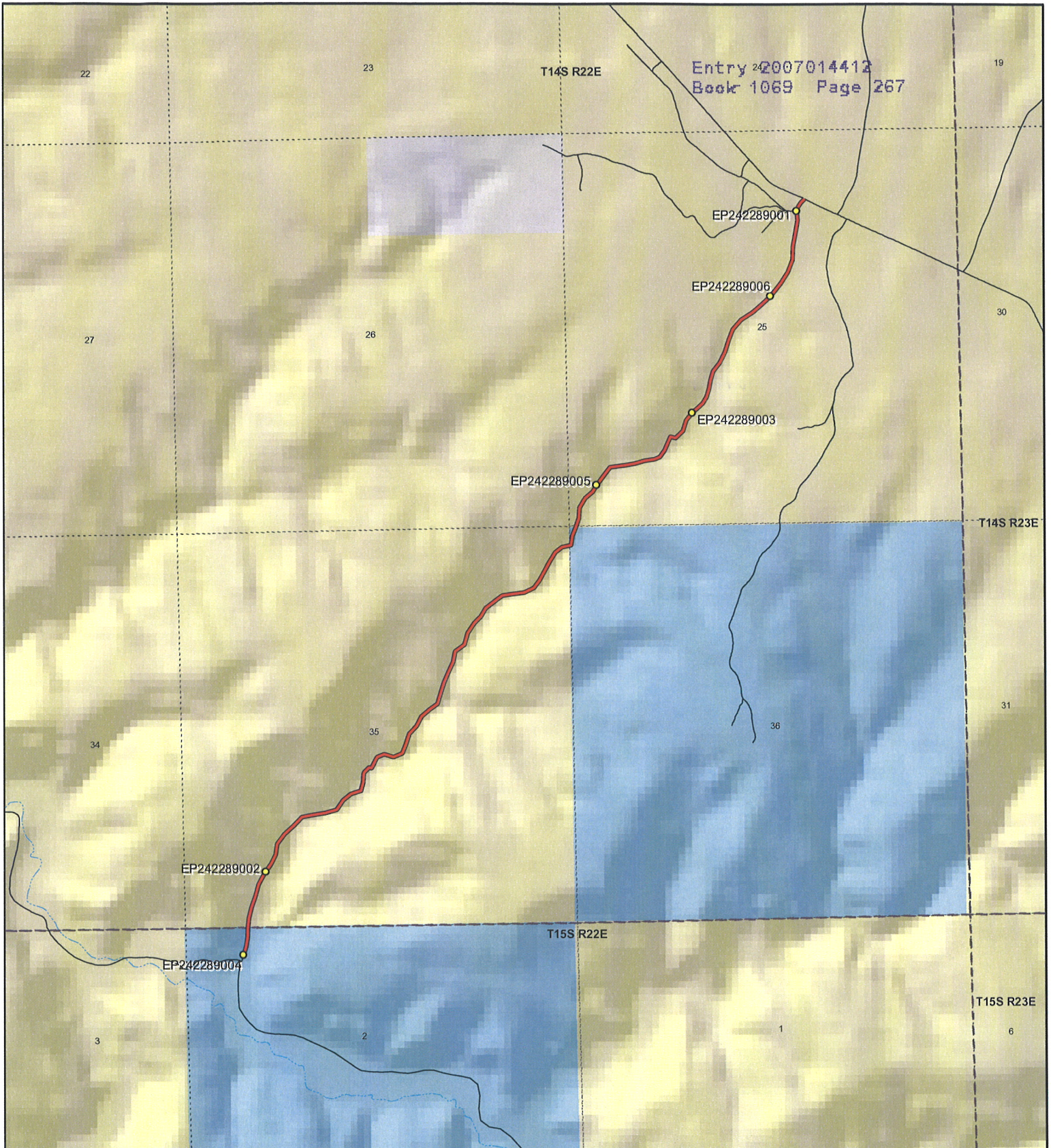

1:20,989
1 inch equals 0.3 miles

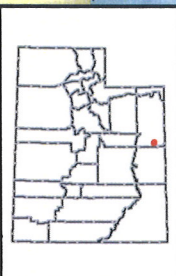

Pine Springs Road - Uintah County
SGID RD_ID RD242289

Land Ownership Categories		Transportation Network
BLM	Wilderness	Pine Springs Road
Private	UDWR Wildlife Reserve	Title V: Issued Or Under Consideration By BLM Or County
SITLA, State Trust Land	DOD, Military	Other Roads
USFS, National Forest	State Sovereign Land	Photo Event Point
State Parks and Recreation	National Recreation Area	Section = 1 Mile
Tribal, Indian Reservation	USFWS, Natl. Wildlife Refuge	
NPS, National Park		

Map prepared by the State of Utah
Automated Geographic Reference Center
Room 5130 State Office Building
Salt Lake City, Utah 84114
Nov 08, 2006



EP242289001

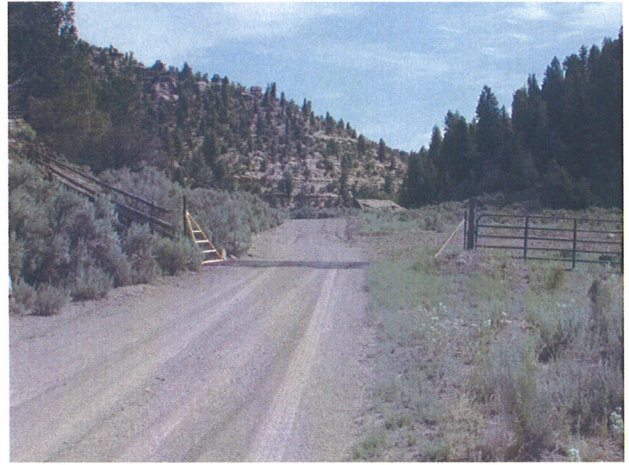

EP242289002



EP242289003



EP242289004



EP242289005



EP242289006

Pine Springs Road - Uintah County
SGID RD_ID RD242289

Map prepared by the State of Utah
Automated Geographic Reference Center
Room 5130 State Office Building
Salt Lake City, Utah 84114
November 7, 2006



Attachment 3

Beginning & Ending Points and Township, Range, and Section References For:

Popular Name: Pine Springs Road

County: Uintah

County Road Number: 5590

State Geographic Information Database (SGID) Road Identification Number: RD242289.

Total Road Length: 2.62 miles more or less.

Beginning at a point on the road centerline located at 39 degrees 32 minutes 53.38 seconds North Latitude and -109 degrees 25 minutes 44.74 seconds West Longitude, which can be converted to mapping accuracy State Plane Utah Central Zone NAD 83 feet coordinates of X = 2,224,309.5 feet and Y = 7,010,907.7 feet based on the US Survey Foot conversion.

Ending at a point on the road centerline located at 39 degrees 34 minutes 32.47 seconds North Latitude and -109 degrees 24 minutes 05.56 seconds West Longitude, which can be converted to mapping accuracy State Plane Utah Central Zone NAD 83 feet coordinates of X = 2,231,841.1 feet and Y = 7,021,110.6 feet based on the US Survey Foot conversion.

This road may traverse:

Township 14 South Range 22 East, Section(s) 25,35,36, Salt Lake Base & Meridian

Township 15 South Range 22 East, Section(s) 2, Salt Lake Base & Meridian

See Attachment 1 above for a cartographic depiction of the course of this road.

Attachment 4
Road Centerline Description Cover Page(s)

Popular Name: Pine Springs Road

County: Uintah

County Road Number: 5590

State Geographic Information Database (SGID) Road Identification Number: RD242289.

Total Road Length: 2.62 miles more or less.

Centerline Descriptions Of Road-Segments That Cross Over Federally Owned Land, Derived From Global Positioning System Data And Cross-checked against USGS Digital Orthophoto Quadrangles Compiled By The Utah Automated Geographic Reference Center And Entered Into The State Geographic Information Database (SGID).

Road-Segments Listed by SGID Road Identification Number (RD_ID)	Road-Segment Numbers	Believed Ownership Of Servient Estate	Approximate Segment Length	See Attached Appendix
RD242289	001	ST	0.08 Miles	(not shown)
RD242289	002	BLM	1.38 Miles	A
RD242289	003	ST	0.05 Miles	(not shown)
RD242289	004	BLM	1.1 Miles	B
		Total Road Length	2.62	_____

* Indicates that a Title V permit will be requested, is in process, or has been issued.

† Indicates that road-segments crossing Forest Service land are under consideration by the state and county as of the date of this Amended Acknowledgment and Amended Notice of Acknowledgment.

Appendix A to Attachment 4

Popular Name: Pine Springs Road

County: Uintah

County Road Number: 5590

State Geographic Information Database (SGID) Road Identification Number: RD242289.

Road-Segment Number: 002

Road-Segment Length: 1.38 miles more or less.

Believed owner of the land underlying this road-segment is: Bureau of Land Management.

The following description is based upon the geographic coordinate system using the NAD83 Datum. The source is GPS mapping grade data as indicated in the metadata and/or the transportation data model of the State of Utah Geographic Information Database (SGID).

The road-segment itself is the monument that is identified by its physical presence on the land. The location of said physical presence is closely approximated by mapping grade Global Positioning System (GPS) data. Said data are checked against the corresponding gray-scale 1-meter Digital Orthophoto Quadrangles published by the United States Geological Survey (USGS) to verify a reasonable degree of accuracy. In circumstances where accurate satellite signal acquisition is not possible, such as deep, narrow canyons or under a canopy of dense foliage, or where very sharp curves in the road make accuracy questionable, such portions of the road were digitized from the corresponding gray-scale 1-meter Digital Orthophoto Quadrangles published by the United States Geological Survey (USGS).

This road-segment may traverse:

Township 14 South Range 22 East, Section(s) 35, Salt Lake Base & Meridian

The following description closely approximates the location of the centerline of the physical monument (Pine Springs Road)-- Segment 002 based on mapping grade Global Positioning System (GPS) data as defined above:

Beginning at a point on the road center line located at 39 degrees 32 minutes 57.26 seconds North Latitude and -109 degrees 25 minutes 43.81 seconds West Longitude, which can be converted to mapping accuracy State Plane Utah Central Zone NAD 83 feet coordinates of X = 2,224,373.5 feet and Y = 7,011,301.1 feet; thence the following courses along the said road center line:

thence North 06 Degrees 15 Minutes 44 Seconds East	108.7 feet
thence North 13 Degrees 02 Minutes 35 Seconds East	150.4 feet
thence North 19 Degrees 49 Minutes 28 Seconds East	162.9 feet
thence North 14 Degrees 10 Minutes 12 Seconds East	158.6 feet
thence North 26 Degrees 40 Minutes 27 Seconds East	135.1 feet
thence North 35 Degrees 47 Minutes 56 Seconds East	70.7 feet
thence North 32 Degrees 49 Minutes 15 Seconds East	19.2 feet
thence North 32 Degrees 55 Minutes 50 Seconds East	108.3 feet
thence North 27 Degrees 21 Minutes 48 Seconds East	127.1 feet
thence North 08 Degrees 01 Minutes 04 Seconds East	149.2 feet
thence North 37 Degrees 01 Minutes 32 Seconds East	163.9 feet
thence North 47 Degrees 22 Minutes 41 Seconds East	172.1 feet

thence North 43 Degrees 13 Minutes 52 Seconds East 156.7 feet
 thence North 77 Degrees 13 Minutes 37 Seconds East 149.2 feet
 thence North 81 Degrees 08 Minutes 35 Seconds East 165.9 feet
 thence North 74 Degrees 34 Minutes 15 Seconds East 162.4 feet
 thence North 33 Degrees 56 Minutes 48 Seconds East 152.1 feet
 thence North 50 Degrees 03 Minutes 06 Seconds East 131.2 feet
 thence North 70 Degrees 20 Minutes 28 Seconds East 145.7 feet
 thence North 15 Degrees 43 Minutes 53 Seconds East 115.1 feet
 thence North 01 Degrees 45 Minutes 46 Seconds East 108 feet
 thence North 20 Degrees 29 Minutes 41 Seconds East 24.9 feet
 thence North 44 Degrees 05 Minutes 42 Seconds East 91.9 feet
 thence South 72 Degrees 46 Minutes 21 Seconds East 33.7 feet
 thence North 24 Degrees 58 Minutes 38 Seconds East 146.6 feet
 thence North 37 Degrees 14 Minutes 33 Seconds East 26.9 feet
 thence North 67 Degrees 56 Minutes 43 Seconds East 95.7 feet
 thence South 73 Degrees 35 Minutes 55 Seconds East 128.8 feet
 thence North 66 Degrees 05 Minutes 12 Seconds East 127.1 feet
 thence North 21 Degrees 42 Minutes 14 Seconds East 137.3 feet
 thence North 17 Degrees 44 Minutes 13 Seconds East 143.9 feet
 thence North 43 Degrees 53 Minutes 49 Seconds East 136.9 feet
 thence North 27 Degrees 07 Minutes 50 Seconds East 150.9 feet
 thence North 48 Degrees 49 Minutes 54 Seconds East 144 feet
 thence North 55 Degrees 23 Minutes 13 Seconds East 131 feet
 thence North 16 Degrees 14 Minutes 58 Seconds East 131.1 feet
 thence North 16 Degrees 38 Minutes 50 Seconds East 170.8 feet
 thence North 24 Degrees 28 Minutes 32 Seconds East 147.8 feet
 thence North 24 Degrees 22 Minutes 10 Seconds East 148.4 feet
 thence North 12 Degrees 42 Minutes 54 Seconds East 151.2 feet
 thence North 54 Degrees 22 Minutes 46 Seconds East 152.8 feet
 thence North 15 Degrees 31 Minutes 28 Seconds East 163.4 feet
 thence North 32 Degrees 45 Minutes 21 Seconds East 162.9 feet
 thence North 45 Degrees 37 Minutes 37 Seconds East 125.5 feet
 thence North 30 Degrees 57 Minutes 52 Seconds East 128.2 feet
 thence North 50 Degrees 16 Minutes 50 Seconds East 140.1 feet
 thence North 54 Degrees 00 Minutes 50 Seconds East 143 feet
 thence North 81 Degrees 05 Minutes 25 Seconds East 140.7 feet
 thence North 82 Degrees 51 Minutes 34 Seconds East 157.6 feet
 thence North 64 Degrees 34 Minutes 13 Seconds East 143.8 feet
 thence North 34 Degrees 08 Minutes 39 Seconds East 127 feet
 thence North 29 Degrees 34 Minutes 45 Seconds East 131 feet
 thence North 30 Degrees 05 Minutes 47 Seconds East 154.9 feet
 thence North 29 Degrees 39 Minutes 20 Seconds East 147.7 feet
 thence North 51 Degrees 57 Minutes 22 Seconds East 115.3 feet
 thence North 78 Degrees 06 Minutes 50 Seconds East 88.4 feet more or less to **the ending**

point at: 39 degrees 33 minutes 47.01 seconds North Latitude and -109 degrees 24 minutes 47.42 seconds West Longitude, which can be converted to mapping accuracy State Plane Utah Central Zone NAD 83 feet coordinates of X = 2,228,671.8 feet and Y = 7,016,436.7 feet.

Appendix B to Attachment 4

Popular Name: Pine Springs Road

County: Uintah

County Road Number: 5590

State Geographic Information Database (SGID) Road Identification Number: RD242289.

Road-Segment Number: 004

Road-Segment Length: 1.1 miles more or less.

Believed owner of the land underlying this road-segment is: Bureau of Land Management.

The following description is based upon the geographic coordinate system using the NAD83 Datum. The source is GPS mapping grade data as indicated in the metadata and/or the transportation data model of the State of Utah Geographic Information Database (SGID).

The road-segment itself is the monument that is identified by its physical presence on the land. The location of said physical presence is closely approximated by mapping grade Global Positioning System (GPS) data. Said data are checked against the corresponding gray-scale 1-meter Digital Orthophoto Quadrangles published by the United States Geological Survey (USGS) to verify a reasonable degree of accuracy. In circumstances where accurate satellite signal acquisition is not possible, such as deep, narrow canyons or under a canopy of dense foliage, or where very sharp curves in the road make accuracy questionable, such portions of the road were digitized from the corresponding gray-scale 1-meter Digital Orthophoto Quadrangles published by the United States Geological Survey (USGS).

This road-segment may traverse:

Township 14 South Range 22 East, Section(s) 25, Salt Lake Base & Meridian

The following description closely approximates the location of the centerline of the physical monument (Pine Springs Road)-- Segment 004 based on mapping grade Global Positioning System (GPS) data as defined above:

Beginning at a point on the road center line located at 39 degrees 33 minutes 49.48 seconds North Latitude and -109 degrees 24 minutes 46.14 seconds West Longitude, which can be converted to mapping accuracy State Plane Utah Central Zone NAD 83 feet coordinates of X = 2,228,765.9 feet and Y = 7,016,688.2 feet; thence the following courses along the said road center line:

thence North 18 Degrees 12 Minutes 18 Seconds East	123.9 feet
thence North 04 Degrees 43 Minutes 57 Seconds East	137.7 feet
thence North 29 Degrees 20 Minutes 31 Seconds East	151.8 feet
thence North 50 Degrees 21 Minutes 52 Seconds East	131 feet
thence North 29 Degrees 59 Minutes 38 Seconds East	85.1 feet
thence North 34 Degrees 58 Minutes 02 Seconds East	35.8 feet
thence North 36 Degrees 02 Minutes 13 Seconds East	74.2 feet
thence North 36 Degrees 17 Minutes 22 Seconds East	103.4 feet
thence North 37 Degrees 23 Minutes 37 Seconds East	106.2 feet
thence North 81 Degrees 14 Minutes 26 Seconds East	105.1 feet
thence North 81 Degrees 34 Minutes 09 Seconds East	104.7 feet
thence North 78 Degrees 44 Minutes 06 Seconds East	119.3 feet

thence North 72 Degrees 52 Minutes 50 Seconds East 134 feet
 thence North 81 Degrees 13 Minutes 15 Seconds East 131.7 feet
 thence North 64 Degrees 36 Minutes 49 Seconds East 78.2 feet
 thence North 35 Degrees 05 Minutes 28 Seconds East 108.7 feet
 thence North 24 Degrees 57 Minutes 41 Seconds East 197.4 feet
 thence South 80 Degrees 32 Minutes 36 Seconds East 67.6 feet
 thence North 47 Degrees 56 Minutes 20 Seconds East 138.5 feet
 thence North 15 Degrees 38 Minutes 12 Seconds East 149.1 feet
 thence North 39 Degrees 55 Minutes 30 Seconds East 151.3 feet
 thence North 50 Degrees 44 Minutes 16 Seconds East 63.7 feet
 thence North 45 Degrees 27 Minutes 19 Seconds East 102.1 feet
 thence North 32 Degrees 57 Minutes 47 Seconds East 104 feet
 thence North 17 Degrees 03 Minutes 56 Seconds East 119.7 feet
 thence North 09 Degrees 39 Minutes 45 Seconds East 111.6 feet
 thence North 16 Degrees 33 Minutes 30 Seconds East 126.5 feet
 thence North 37 Degrees 00 Minutes 26 Seconds East 146.1 feet
 thence North 26 Degrees 07 Minutes 51 Seconds East 155.4 feet
 thence North 18 Degrees 35 Minutes 10 Seconds East 162 feet
 thence North 21 Degrees 01 Minutes 16 Seconds East 161.3 feet
 thence North 40 Degrees 27 Minutes 59 Seconds East 170.8 feet
 thence North 56 Degrees 52 Minutes 56 Seconds East 179.9 feet
 thence North 50 Degrees 14 Minutes 47 Seconds East 172 feet
 thence North 47 Degrees 19 Minutes 32 Seconds East 135.4 feet
 thence North 41 Degrees 30 Minutes 22 Seconds East 63 feet
 thence North 37 Degrees 53 Minutes 54 Seconds East 47.2 feet
 thence North 38 Degrees 54 Minutes 29 Seconds East 143.2 feet
 thence North 33 Degrees 36 Minutes 02 Seconds East 176.4 feet
 thence North 21 Degrees 05 Minutes 00 Seconds East 178 feet
 thence North 00 Degrees 23 Minutes 34 Seconds East 183.1 feet
 thence North 10 Degrees 30 Minutes 37 Seconds East 186.7 feet
 thence North 10 Degrees 53 Minutes 45 Seconds East 166.9 feet
 thence North 07 Degrees 46 Minutes 09 Seconds West 131.7 feet
 thence North 21 Degrees 00 Minutes 01 Seconds East 51.4 feet
 thence North 35 Degrees 27 Minutes 12 Seconds East 72.4 feet
 thence North 45 Degrees 02 Minutes 12 Seconds East 73.3 feet more or less to **the ending**

point at: 39 degrees 34 minutes 32.47 seconds North Latitude and -109 degrees 24 minutes 05.56 seconds West Longitude, which can be converted to mapping accuracy State Plane Utah Central Zone NAD 83 feet coordinates of X = 2,231,841.1 feet and Y = 7,021,110.6 feet.