

**Amended Acknowledgment and  
Amended Notice of Acknowledgment  
of Acceptance of R.S. 2477  
Right-of-Way Grant**

Entry 2007014414  
Book 1069 Page 277-282 \$0.00  
27-DEC-07 12:37  
RANDY SIMMONS  
RECORDER, UINTAH COUNTY, UTAH  
GOVERNOR OF THE STATE OF UTAH  
STATE CAPITOL COMPLEX E220 PO BOX 14220  
Rec By: TONYA ATWOOD , DEPUTY

**THE STATE OF UTAH**

Entry 2007014414  
Book 1069 Page 277

**TO ALL WHOM THESE PRESENTS SHALL COME, Greeting:**

**Know ye,** This is an Amended Acknowledgment and Amended Notice of Acknowledgment made under Utah Code Sections 72-5-309 through 310 inclusive, that the grant of the United States of America of “the right of way for the construction of highways over public lands, not reserved for public uses” under United States Revised Statutes 2477 (43 U.S.C. Section 932 (repealed October 21, 1976, with proviso recognizing the validity of rights-of-way already established)) was accepted for and on behalf of the State of Utah and its political subdivision Uintah County as it pertains to the highway located in Uintah County known as Red Cloud Loop Road; County Road Number: 2030; State Geographic Information Database (SGID) Road Identification Number: RD242442. Total road length is 3.77 miles more or less.

This Amended Acknowledgment and Amended Notice of Acknowledgment supersedes the information contained in the Acknowledgment recorded at Ent 2006012528, Bk 1007, Beg Pg 288.

The reason for this Amended Acknowledgment and Amended Notice of Acknowledgment includes, but is not limited to, the fact that the road was constructed, mechanically, or by continuous use as a public highway for a period of at least ten years, over public lands not reserved for public uses, prior to the earlier of (a) the October 21, 1976 repeal of R.S. 2477 or (b) the date the servient estate was reserved for public uses.

This Amended Acknowledgment and Amended Notice of Acknowledgment applies only to the segments of the road that traverse land owned by the Bureau of Land Management, United States Department of the Interior, and does not apply to segments of the road that traverse land owned by any other person or entity. The State of Utah and its political subdivisions reserve the right to make further acknowledgments and notices of acknowledgment with regard to road segments that traverse land owned by other entities, including the United States of America, through one or more of its agencies.

A printed copy of a map showing the location of the road in said county is appended hereto as “Attachment 1,” a printed copy of representative photos of the road is appended hereto as “Attachment 2,” a printed copy of a description of the beginning and ending points of the entire road together with a list of Townships, Ranges and Sections that may be traversed by the road in said county is appended hereto as “Attachment 3,” and a printed copy of the Road Centerline Description Cover Page(s) is appended hereto as “Attachment 4.” The Appendices listed in “Attachment 4” that contain the actual road centerline descriptions are incorporated herein by reference.

A printed copy of this Amended Acknowledgment and Amended Notice of Acknowledgment, together with its Attachments and Appendices, may be viewed and/or obtained at the office of the Utah State Archives.

An electronic copy of this Amended Acknowledgment and Amended Notice of Acknowledgment, together with its Attachments and Appendices, may be viewed and/or downloaded as read-only PDF (Portable Document Format) files via the Internet at <http://recorded2477roads.utah.gov>.

The owner of the servient estate in the land underlying the road-segments subject to this Amended Acknowledgment and Amended Notice is believed to be the United States of America through one or more of its agencies. Any of such agencies or any other person with a servient ownership claim or a competing dominant estate right-of-way ownership claim, may file a petition in the State District Court for Salt Lake County for a decision regarding the correctness of this Amended Acknowledgment. A claimant shall file a petition within sixty (60) days after receipt of this Notice.

**In Witness Whereof**, I, John Harja, the official designee of the Governor of the State of Utah, in conformity to the laws of the State (Utah Code Sections 72-5-308 through 310 inclusive), have caused this Amended Acknowledgment and Amended Notice of Acknowledgment to be made.

Signed by my hand in Salt Lake City, Utah, the 7<sup>th</sup> day of December, 2007.

By the Governor's Designee

  
John Harja

### CERTIFICATION

State of Utah                    )  
                                      : ss  
County of Salt Lake         )

I hereby certify that the signer of the foregoing document, John Harja, is personally known by me, has made a voluntary signature and taken an oath stating that he is the official designee of the Governor of the State of Utah and is authorized to sign this document on the Governor's behalf pursuant to Utah Code Section 72-5-309. He further vouched that, based upon information and belief, the facts alleged therein are true.

Dated this 7<sup>th</sup> day of December, 2007.

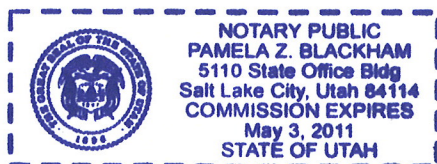

  
Notary Public



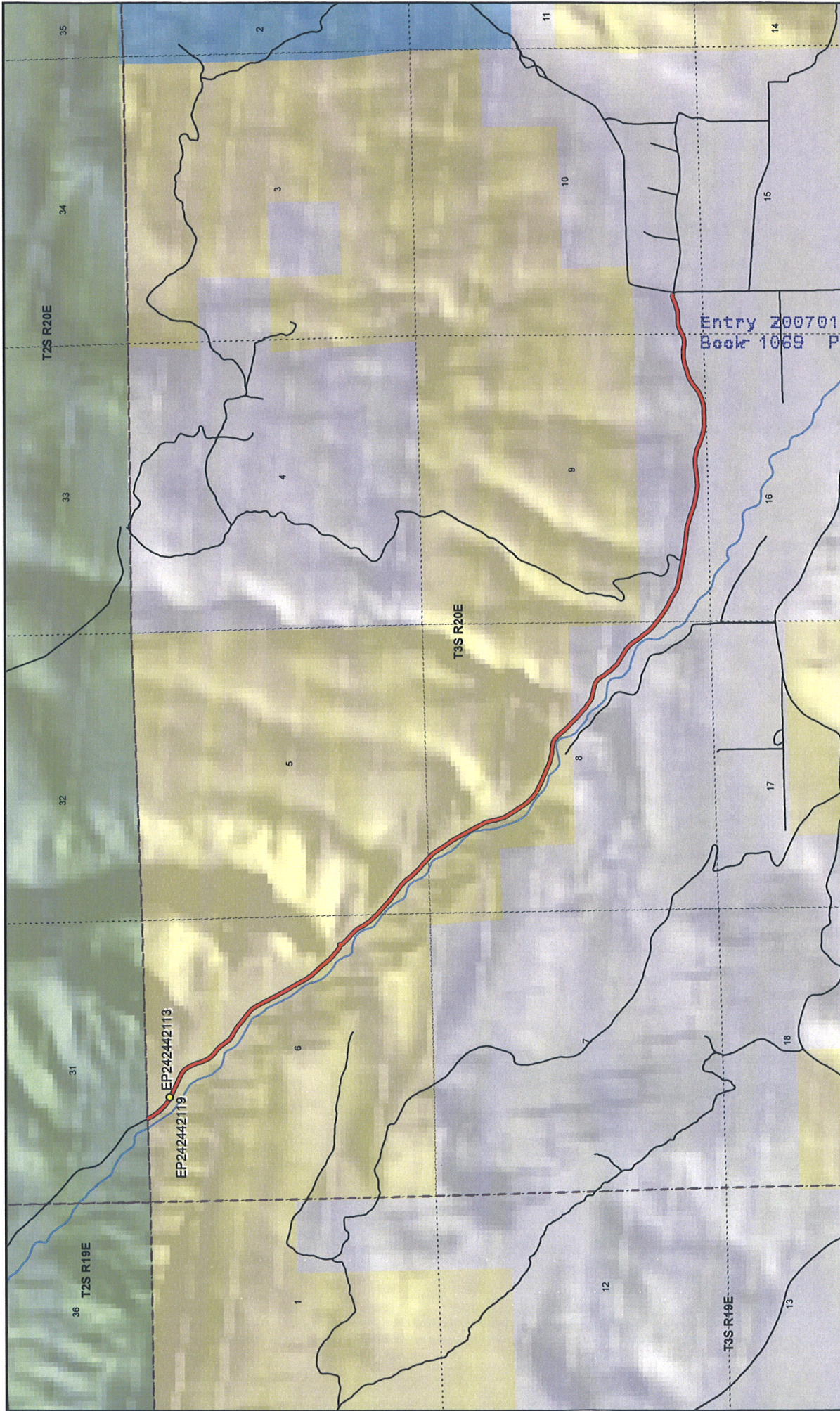

**Red Cloud Loop Road - Uintah County**  
**SGID RD\_ID RD242442**

**Land Ownership Categories**

- BLM
- Private
- SITLA, State Trust Land
- USFS, National Forest
- State Parks and Recreation
- Tribal, Indian Reservation
- NPS, National Park

**Transportation Network**

- Red Cloud Loop Road
- Other Roads
- Title V: Issued Or Under Consideration By BLM Or County
- Photo Event Point
- Section = 1 Mile

Map prepared by the State of Utah  
Automated Geographic Reference Center  
Room 5130 State Office Building  
Salt Lake City, Utah 84114  
Nov 07, 2006





1:29,601  
1 inch equals 0.5 miles



Attachment 1

Page 1 of 1

SGID Road Identification Number RD\_ID: RD242442





EP242442113



EP242442119

EP000000000

EP000000000

EP000000000

EP000000000

**Red Cloud Loop Road - Uintah County**  
**SGID RD\_ID RD242442**

Map prepared by the State of Utah  
Automated Geographic Reference Center  
Room 5130 State Office Building  
Salt Lake City, Utah 84114  
November 7, 2006



### Attachment 3

#### **Beginning & Ending Points and Township, Range, and Section References For:**

**Popular Name: Red Cloud Loop Road**

**County: Uintah**

**County Road Number: 2030**

**State Geographic Information Database (SGID) Road Identification Number: RD242442.**

**Total Road Length: 3.77 miles more or less.**

**Beginning at a point** on the road centerline located at 40 degrees 35 minutes 32.51 seconds North Latitude and -109 degrees 43 minutes 027.6 seconds West Longitude, which can be converted to mapping accuracy State Plane Utah Central Zone NAD 83 feet coordinates of X = 2,133,528.1 feet and Y = 7,389,405.5 feet based on the US Survey Foot conversion.

**Ending at a point** on the road centerline located at 40 degrees 33 minutes 54.15 seconds North Latitude and -109 degrees 40 minutes 13.05 seconds West Longitude, which can be converted to mapping accuracy State Plane Utah Central Zone NAD 83 feet coordinates of X = 2,148,737.4 feet and Y = 7,379,756.6 feet based on the US Survey Foot conversion.

This road may traverse:

Township 3 South Range 20 East, Section(s) 5,6,8,9,10, Salt Lake Base & Meridian  
See Attachment 1 above for a cartographic depiction of the course of this road.

**Attachment 4**  
**Road Centerline Description Cover Page(s)**

**Popular Name:** Red Cloud Loop Road

**County:** Uintah

**County Road Number:** 2030

**State Geographic Information Database (SGID) Road Identification Number:** RD242442.

**Total Road Length:** 3.77 miles more or less.

**Centerline Descriptions Of Road-Segments That Cross Over Federally Owned Land, Derived From Global Positioning System Data And Cross-checked against USGS Digital Orthophoto Quadrangles Compiled By The Utah Automated Geographic Reference Center And Entered Into The State Geographic Information Database (SGID).**

<b>Road-Segments Listed by SGID Road Identification Number (RD_ID)</b>	<b>Road-Segment Numbers</b>	<b>Believed Ownership Of Servient Estate</b>	<b>Approximate Segment Length</b>	<b>See Attached Appendix</b>
<b>RD242442</b>	<b>001</b>	<b>BLM</b>	<b>2.09 Miles</b>	<b>A</b>
<b>RD242442</b>	<b>002</b>	<b>PVT</b>	<b>1.68 Miles</b>	<b>(not shown)</b>
		<b>Total Road Length</b>	<b>3.77</b>	<b>_____</b>

\* Indicates that a Title V permit will be requested, is in process, or has been issued.

† Indicates that road-segments crossing Forest Service land are under consideration by the state and county as of the date of this Amended Acknowledgment and Amended Notice of Acknowledgment.

## Appendix A to Attachment 4

**Popular Name: Red Cloud Loop Road**

**County: Uintah**

**County Road Number: 2030**

**State Geographic Information Database (SGID) Road Identification Number: RD242442.**

**Road-Segment Number: 001**

**Road-Segment Length: 2.09 miles more or less.**

**Believed owner of the land underlying this road-segment is: Bureau of Land Management.**

*The following description is based upon the geographic coordinate system using the NAD83 Datum. The source is GPS mapping grade data as indicated in the metadata and/or the transportation data model of the State of Utah Geographic Information Database (SGID).*

The road-segment itself is the monument that is identified by its physical presence on the land. The location of said physical presence is closely approximated by mapping grade Global Positioning System (GPS) data. Said data are checked against the corresponding gray-scale 1-meter Digital Orthophoto Quadrangles published by the United States Geological Survey (USGS) to verify a reasonable degree of accuracy. In circumstances where accurate satellite signal acquisition is not possible, such as deep, narrow canyons or under a canopy of dense foliage, or where very sharp curves in the road make accuracy questionable, such portions of the road were digitized from the corresponding gray-scale 1-meter Digital Orthophoto Quadrangles published by the United States Geological Survey (USGS).

This road-segment may traverse:

Township 3 South Range 20 East, Section(s) 5,6,8, Salt Lake Base & Meridian

The following description closely approximates the location of the centerline of the physical monument (Red Cloud Loop Road)-- Segment 001 based on mapping grade Global Positioning System (GPS) data as defined above:

**Beginning at a point** on the road center line located at 40 degrees 35 minutes 32.51 seconds North Latitude and -109 degrees 43 minutes 027.6 seconds West Longitude, which can be converted to mapping accuracy State Plane Utah Central Zone NAD 83 feet coordinates of X = 2,133,528.1 feet and Y = 7,389,405.5 feet; thence the following courses along the said road center line:

thence South 29 Degrees 50 Minutes 46 Seconds East	11.3 feet
thence South 27 Degrees 33 Minutes 45 Seconds East	12.2 feet
thence South 29 Degrees 53 Minutes 06 Seconds East	14 feet
thence South 28 Degrees 42 Minutes 01 Seconds East	13.8 feet
thence South 29 Degrees 07 Minutes 05 Seconds East	15 feet
thence South 28 Degrees 55 Minutes 04 Seconds East	16.4 feet
thence South 30 Degrees 10 Minutes 59 Seconds East	17.8 feet
thence South 31 Degrees 47 Minutes 03 Seconds East	18.9 feet
thence South 32 Degrees 42 Minutes 25 Seconds East	20.2 feet
thence South 33 Degrees 44 Minutes 49 Seconds East	20.8 feet
thence South 37 Degrees 21 Minutes 49 Seconds East	20.1 feet

thence South 38 Degrees 21 Minutes 15 Seconds East 19.2 feet  
 thence South 39 Degrees 07 Minutes 07 Seconds East 19.4 feet  
 thence South 40 Degrees 14 Minutes 37 Seconds East 18.4 feet  
 thence South 39 Degrees 27 Minutes 04 Seconds East 18.2 feet  
 thence South 41 Degrees 35 Minutes 31 Seconds East 17.9 feet  
 thence South 42 Degrees 17 Minutes 40 Seconds East 17.7 feet  
 thence South 43 Degrees 01 Minutes 00 Seconds East 17.4 feet  
 thence South 44 Degrees 32 Minutes 36 Seconds East 17.4 feet  
 thence South 46 Degrees 51 Minutes 19 Seconds East 17.2 feet  
 thence South 44 Degrees 33 Minutes 47 Seconds East 17.9 feet  
 thence South 47 Degrees 32 Minutes 18 Seconds East 17.9 feet  
 thence South 48 Degrees 19 Minutes 12 Seconds East 17.7 feet  
 thence South 49 Degrees 35 Minutes 47 Seconds East 18.6 feet  
 thence South 51 Degrees 48 Minutes 24 Seconds East 18.5 feet  
 thence South 53 Degrees 26 Minutes 14 Seconds East 19.7 feet  
 thence South 56 Degrees 21 Minutes 49 Seconds East 20.6 feet  
 thence South 56 Degrees 21 Minutes 49 Seconds East 20.6 feet  
 thence South 58 Degrees 41 Minutes 59 Seconds East 20 feet  
 thence South 60 Degrees 11 Minutes 36 Seconds East 19 feet  
 thence South 61 Degrees 56 Minutes 17 Seconds East 18.6 feet  
 thence South 64 Degrees 37 Minutes 49 Seconds East 18.9 feet  
 thence South 62 Degrees 49 Minutes 58 Seconds East 18.5 feet  
 thence South 63 Degrees 44 Minutes 32 Seconds East 19.1 feet  
 thence South 63 Degrees 18 Minutes 41 Seconds East 19.5 feet  
 thence South 64 Degrees 10 Minutes 34 Seconds East 19.4 feet  
 thence South 64 Degrees 09 Minutes 37 Seconds East 20.1 feet  
 thence South 62 Degrees 55 Minutes 46 Seconds East 20.7 feet  
 thence South 63 Degrees 20 Minutes 29 Seconds East 21 feet  
 thence South 62 Degrees 57 Minutes 26 Seconds East 21.4 feet  
 thence South 63 Degrees 21 Minutes 18 Seconds East 21.7 feet  
 thence South 64 Degrees 52 Minutes 49 Seconds East 22.2 feet  
 thence South 64 Degrees 52 Minutes 49 Seconds East 22.2 feet  
 thence South 64 Degrees 06 Minutes 25 Seconds East 23 feet  
 thence South 63 Degrees 44 Minutes 32 Seconds East 22.7 feet  
 thence South 66 Degrees 20 Minutes 41 Seconds East 22.6 feet  
 thence South 65 Degrees 35 Minutes 23 Seconds East 22.8 feet  
 thence South 65 Degrees 35 Minutes 23 Seconds East 22.8 feet  
 thence South 65 Degrees 55 Minutes 51 Seconds East 23.1 feet  
 thence South 64 Degrees 27 Minutes 46 Seconds East 23.3 feet  
 thence South 66 Degrees 54 Minutes 09 Seconds East 24 feet  
 thence South 66 Degrees 35 Minutes 12 Seconds East 23.7 feet  
 thence South 65 Degrees 35 Minutes 23 Seconds East 22.8 feet  
 thence South 65 Degrees 17 Minutes 25 Seconds East 21.7 feet  
 thence South 62 Degrees 55 Minutes 46 Seconds East 20.7 feet  
 thence South 59 Degrees 00 Minutes 51 Seconds East 19.6 feet  
 thence South 56 Degrees 37 Minutes 02 Seconds East 18.9 feet  
 thence South 52 Degrees 36 Minutes 47 Seconds East 18.2 feet  
 thence South 49 Degrees 42 Minutes 21 Seconds East 18.2 feet  
 thence South 43 Degrees 07 Minutes 57 Seconds East 18.3 feet



thence South 41 Degrees 01 Minutes 05 Seconds East 18.6 feet  
 thence South 37 Degrees 22 Minutes 49 Seconds East 18.5 feet  
 thence South 33 Degrees 09 Minutes 46 Seconds East 18.8 feet  
 thence South 31 Degrees 47 Minutes 03 Seconds East 18.9 feet  
 thence South 28 Degrees 36 Minutes 29 Seconds East 19.4 feet  
 thence South 26 Degrees 52 Minutes 20 Seconds East 19.1 feet  
 thence South 26 Degrees 26 Minutes 18 Seconds East 19.4 feet  
 thence South 26 Degrees 24 Minutes 09 Seconds East 17.9 feet  
 thence South 25 Degrees 54 Minutes 34 Seconds East 17.5 feet  
 thence South 25 Degrees 23 Minutes 27 Seconds East 17 feet  
 thence South 22 Degrees 55 Minutes 37 Seconds East 17.1 feet  
 thence South 21 Degrees 30 Minutes 05 Seconds East 17.2 feet  
 thence South 20 Degrees 22 Minutes 43 Seconds East 18.2 feet  
 thence South 20 Degrees 37 Minutes 49 Seconds East 18.9 feet  
 thence South 17 Degrees 11 Minutes 38 Seconds East 19.2 feet  
 thence South 17 Degrees 32 Minutes 55 Seconds East 19.9 feet  
 thence South 17 Degrees 52 Minutes 42 Seconds East 20.7 feet  
 thence South 18 Degrees 44 Minutes 32 Seconds East 21.8 feet  
 thence South 20 Degrees 04 Minutes 28 Seconds East 22.3 feet  
 thence South 21 Degrees 48 Minutes 31 Seconds East 23.3 feet  
 thence South 25 Degrees 01 Minutes 29 Seconds East 22.8 feet  
 thence South 25 Degrees 25 Minutes 19 Seconds East 23.2 feet  
 thence South 28 Degrees 46 Minutes 53 Seconds East 22 feet  
 thence South 31 Degrees 51 Minutes 31 Seconds East 22 feet  
 thence South 33 Degrees 30 Minutes 50 Seconds East 21.6 feet  
 thence South 36 Degrees 59 Minutes 49 Seconds East 20.9 feet  
 thence South 40 Degrees 48 Minutes 36 Seconds East 20.7 feet  
 thence South 44 Degrees 38 Minutes 55 Seconds East 20.2 feet  
 thence South 47 Degrees 54 Minutes 35 Seconds East 20.4 feet  
 thence South 51 Degrees 04 Minutes 54 Seconds East 20.8 feet  
 thence South 51 Degrees 04 Minutes 54 Seconds East 20.8 feet  
 thence South 53 Degrees 05 Minutes 57 Seconds East 22.2 feet  
 thence South 52 Degrees 09 Minutes 00 Seconds East 23.4 feet  
 thence South 52 Degrees 47 Minutes 17 Seconds East 23.2 feet  
 thence South 48 Degrees 40 Minutes 25 Seconds East 23.7 feet  
 thence South 46 Degrees 58 Minutes 32 Seconds East 23.9 feet  
 thence South 43 Degrees 36 Minutes 21 Seconds East 23.4 feet  
 thence South 40 Degrees 49 Minutes 21 Seconds East 23.7 feet  
 thence South 37 Degrees 58 Minutes 22 Seconds East 23.6 feet  
 thence South 36 Degrees 13 Minutes 01 Seconds East 23.5 feet  
 thence South 37 Degrees 01 Minutes 17 Seconds East 24.2 feet  
 thence South 38 Degrees 35 Minutes 51 Seconds East 23.8 feet  
 thence South 38 Degrees 06 Minutes 49 Seconds East 24.1 feet  
 thence South 34 Degrees 25 Minutes 18 Seconds East 24.6 feet  
 thence South 37 Degrees 29 Minutes 31 Seconds East 23.9 feet  
 thence South 39 Degrees 42 Minutes 28 Seconds East 23.8 feet  
 thence South 44 Degrees 12 Minutes 20 Seconds East 24.1 feet  
 thence South 50 Degrees 47 Minutes 58 Seconds East 24.2 feet  
 thence South 52 Degrees 58 Minutes 26 Seconds East 24.4 feet

thence South 58 Degrees 03 Minutes 53 Seconds East 25.2 feet  
 thence South 60 Degrees 28 Minutes 18 Seconds East 25.7 feet  
 thence South 61 Degrees 19 Minutes 39 Seconds East 24.4 feet  
 thence South 61 Degrees 34 Minutes 03 Seconds East 23.2 feet  
 thence South 63 Degrees 03 Minutes 07 Seconds East 24.4 feet  
 thence South 61 Degrees 38 Minutes 03 Seconds East 23.9 feet  
 thence South 61 Degrees 57 Minutes 08 Seconds East 23.5 feet  
 thence South 58 Degrees 12 Minutes 53 Seconds East 22.9 feet  
 thence South 58 Degrees 12 Minutes 53 Seconds East 22.9 feet  
 thence South 55 Degrees 14 Minutes 52 Seconds East 22.9 feet  
 thence South 52 Degrees 56 Minutes 26 Seconds East 22.7 feet  
 thence South 51 Degrees 46 Minutes 37 Seconds East 22.7 feet  
 thence South 50 Degrees 36 Minutes 29 Seconds East 22.6 feet  
 thence South 50 Degrees 10 Minutes 18 Seconds East 21.9 feet  
 thence South 49 Degrees 36 Minutes 42 Seconds East 21.6 feet  
 thence South 49 Degrees 07 Minutes 17 Seconds East 20.9 feet  
 thence South 49 Degrees 17 Minutes 53 Seconds East 40 feet  
 thence South 51 Degrees 56 Minutes 23 Seconds East 20.1 feet  
 thence South 52 Degrees 51 Minutes 24 Seconds East 19.4 feet  
 thence South 53 Degrees 15 Minutes 02 Seconds East 20.1 feet  
 thence South 52 Degrees 40 Minutes 52 Seconds East 19.9 feet  
 thence South 50 Degrees 00 Minutes 54 Seconds East 19.8 feet  
 thence South 53 Degrees 50 Minutes 17 Seconds East 18.8 feet  
 thence South 52 Degrees 25 Minutes 56 Seconds East 18.7 feet  
 thence South 52 Degrees 36 Minutes 47 Seconds East 18.2 feet  
 thence South 51 Degrees 18 Minutes 58 Seconds East 17.7 feet  
 thence South 49 Degrees 49 Minutes 16 Seconds East 17.7 feet  
 thence South 46 Degrees 51 Minutes 19 Seconds East 17.2 feet  
 thence South 41 Degrees 48 Minutes 13 Seconds East 34.2 feet  
 thence South 37 Degrees 24 Minutes 00 Seconds East 16.9 feet  
 thence South 34 Degrees 35 Minutes 39 Seconds East 17.5 feet  
 thence South 33 Degrees 59 Minutes 50 Seconds East 17.7 feet  
 thence South 32 Degrees 06 Minutes 22 Seconds East 19.3 feet  
 thence South 30 Degrees 49 Minutes 03 Seconds East 21.3 feet  
 thence South 29 Degrees 26 Minutes 29 Seconds East 22.9 feet  
 thence South 28 Degrees 55 Minutes 04 Seconds East 24.7 feet  
 thence South 27 Degrees 53 Minutes 21 Seconds East 24.8 feet  
 thence South 27 Degrees 51 Minutes 36 Seconds East 25.5 feet  
 thence South 27 Degrees 32 Minutes 33 Seconds East 25.1 feet  
 thence South 27 Degrees 53 Minutes 21 Seconds East 24.8 feet  
 thence South 28 Degrees 36 Minutes 29 Seconds East 24.2 feet  
 thence South 26 Degrees 31 Minutes 07 Seconds East 23.8 feet  
 thence South 26 Degrees 52 Minutes 20 Seconds East 23.5 feet  
 thence South 27 Degrees 15 Minutes 34 Seconds East 21.7 feet  
 thence South 27 Degrees 16 Minutes 23 Seconds East 21 feet  
 thence South 27 Degrees 17 Minutes 15 Seconds East 20.3 feet  
 thence South 28 Degrees 29 Minutes 09 Seconds East 20.8 feet  
 thence South 28 Degrees 22 Minutes 47 Seconds East 22.3 feet  
 thence South 27 Degrees 55 Minutes 13 Seconds East 24.1 feet



thence South 27 Degrees 32 Minutes 33 Seconds East 25.1 feet  
 thence South 26 Degrees 52 Minutes 20 Seconds East 25.7 feet  
 thence South 26 Degrees 32 Minutes 21 Seconds East 25.2 feet  
 thence South 27 Degrees 57 Minutes 12 Seconds East 23.3 feet  
 thence South 28 Degrees 22 Minutes 47 Seconds East 22.3 feet  
 thence South 28 Degrees 46 Minutes 53 Seconds East 22 feet  
 thence South 30 Degrees 03 Minutes 08 Seconds East 21.2 feet  
 thence South 29 Degrees 42 Minutes 52 Seconds East 20.7 feet  
 thence South 29 Degrees 16 Minutes 30 Seconds East 21 feet  
 thence South 30 Degrees 15 Minutes 39 Seconds East 22.3 feet  
 thence South 29 Degrees 21 Minutes 43 Seconds East 23.7 feet  
 thence South 29 Degrees 34 Minutes 57 Seconds East 24.8 feet  
 thence South 30 Degrees 03 Minutes 08 Seconds East 23.8 feet  
 thence South 30 Degrees 20 Minutes 26 Seconds East 24.3 feet  
 thence South 30 Degrees 09 Minutes 11 Seconds East 23.1 feet  
 thence South 28 Degrees 43 Minutes 12 Seconds East 22.8 feet  
 thence South 29 Degrees 50 Minutes 46 Seconds East 22.6 feet  
 thence South 30 Degrees 15 Minutes 39 Seconds East 22.3 feet  
 thence South 31 Degrees 24 Minutes 58 Seconds East 22.2 feet  
 thence South 28 Degrees 43 Minutes 12 Seconds East 22.8 feet  
 thence South 31 Degrees 24 Minutes 58 Seconds East 22.2 feet  
 thence South 29 Degrees 50 Minutes 46 Seconds East 22.6 feet  
 thence South 30 Degrees 15 Minutes 39 Seconds East 22.3 feet  
 thence South 28 Degrees 22 Minutes 47 Seconds East 22.3 feet  
 thence South 27 Degrees 59 Minutes 18 Seconds East 22.6 feet  
 thence South 27 Degrees 57 Minutes 12 Seconds East 23.3 feet  
 thence South 26 Degrees 31 Minutes 07 Seconds East 23.8 feet  
 thence South 29 Degrees 26 Minutes 30 Seconds East 22.9 feet  
 thence South 30 Degrees 17 Minutes 20 Seconds East 69 feet  
 thence South 32 Degrees 28 Minutes 42 Seconds East 24 feet  
 thence South 33 Degrees 47 Minutes 01 Seconds East 24.4 feet  
 thence South 35 Degrees 14 Minutes 17 Seconds East 25.2 feet  
 thence South 39 Degrees 19 Minutes 36 Seconds East 24.5 feet  
 thence South 41 Degrees 33 Minutes 51 Seconds East 24.9 feet  
 thence South 41 Degrees 37 Minutes 58 Seconds East 25.3 feet  
 thence South 42 Degrees 11 Minutes 06 Seconds East 25.6 feet  
 thence South 41 Degrees 13 Minutes 18 Seconds East 26.1 feet  
 thence South 44 Degrees 47 Minutes 28 Seconds East 25.8 feet  
 thence South 41 Degrees 37 Minutes 58 Seconds East 25.3 feet  
 thence South 44 Degrees 45 Minutes 04 Seconds East 23.9 feet  
 thence South 43 Degrees 08 Minutes 46 Seconds East 24.6 feet  
 thence South 40 Degrees 54 Minutes 31 Seconds East 24.2 feet  
 thence South 36 Degrees 54 Minutes 52 Seconds East 28.6 feet  
 thence South 41 Degrees 48 Minutes 13 Seconds East 22.8 feet  
 thence South 40 Degrees 44 Minutes 00 Seconds East 23.3 feet  
 thence South 37 Degrees 58 Minutes 22 Seconds East 23.6 feet  
 thence South 39 Degrees 28 Minutes 51 Seconds East 22.9 feet  
 thence South 39 Degrees 05 Minutes 30 Seconds East 23.6 feet  
 thence South 40 Degrees 24 Minutes 29 Seconds East 24.5 feet

thence South 41 Degrees 41 Minutes 56 Seconds East 25.8 feet  
 thence South 42 Degrees 46 Minutes 25 Seconds East 26.2 feet  
 thence South 43 Degrees 48 Minutes 46 Seconds East 26.7 feet  
 thence South 43 Degrees 50 Minutes 18 Seconds East 27.2 feet  
 thence South 46 Degrees 18 Minutes 44 Seconds East 26.5 feet  
 thence South 51 Degrees 38 Minutes 51 Seconds East 25.2 feet  
 thence South 51 Degrees 04 Minutes 12 Seconds East 25.4 feet  
 thence South 48 Degrees 51 Minutes 07 Seconds East 26.3 feet  
 thence South 49 Degrees 28 Minutes 01 Seconds East 25.6 feet  
 thence South 51 Degrees 25 Minutes 22 Seconds East 26.1 feet  
 thence South 51 Degrees 59 Minutes 14 Seconds East 25.9 feet  
 thence South 49 Degrees 51 Minutes 40 Seconds East 26.3 feet  
 thence South 48 Degrees 51 Minutes 07 Seconds East 26.3 feet  
 thence South 50 Degrees 58 Minutes 00 Seconds East 25.9 feet  
 thence North 73 Degrees 02 Minutes 05 Seconds East 43.5 feet  
 thence South 05 Degrees 40 Minutes 42 Seconds East 38.6 feet  
 thence South 25 Degrees 10 Minutes 15 Seconds East 29.7 feet  
 thence South 47 Degrees 16 Minutes 56 Seconds East 26.9 feet  
 thence South 46 Degrees 17 Minutes 42 Seconds East 26.9 feet  
 thence South 43 Degrees 50 Minutes 18 Seconds East 27.2 feet  
 thence South 45 Degrees 48 Minutes 20 Seconds East 26.7 feet  
 thence South 46 Degrees 49 Minutes 41 Seconds East 26.2 feet  
 thence South 46 Degrees 49 Minutes 41 Seconds East 26.2 feet  
 thence South 47 Degrees 56 Minutes 01 Seconds East 25.3 feet  
 thence South 47 Degrees 53 Minutes 11 Seconds East 25.8 feet  
 thence South 48 Degrees 02 Minutes 01 Seconds East 24.4 feet  
 thence South 47 Degrees 25 Minutes 42 Seconds East 25.1 feet  
 thence South 44 Degrees 45 Minutes 42 Seconds East 24.4 feet  
 thence South 44 Degrees 12 Minutes 20 Seconds East 24.1 feet  
 thence South 40 Degrees 49 Minutes 22 Seconds East 23.7 feet  
 thence South 37 Degrees 58 Minutes 22 Seconds East 23.6 feet  
 thence South 36 Degrees 23 Minutes 32 Seconds East 24 feet  
 thence South 31 Degrees 58 Minutes 05 Seconds East 23.1 feet  
 thence South 31 Degrees 32 Minutes 47 Seconds East 23.4 feet  
 thence South 30 Degrees 09 Minutes 11 Seconds East 23.1 feet  
 thence South 29 Degrees 56 Minutes 44 Seconds East 21.9 feet  
 thence South 28 Degrees 01 Minutes 33 Seconds East 21.9 feet  
 thence South 27 Degrees 59 Minutes 18 Seconds East 22.6 feet  
 thence South 29 Degrees 30 Minutes 17 Seconds East 12.8 feet  
 thence South 28 Degrees 36 Minutes 29 Seconds East 9.7 feet  
 thence South 31 Degrees 58 Minutes 05 Seconds East 23.1 feet  
 thence South 33 Degrees 47 Minutes 01 Seconds East 24.4 feet  
 thence South 36 Degrees 16 Minutes 47 Seconds East 25.1 feet  
 thence South 39 Degrees 48 Minutes 54 Seconds East 24.2 feet  
 thence South 39 Degrees 04 Minutes 53 Seconds East 25.7 feet  
 thence South 40 Degrees 01 Minutes 02 Seconds East 25.2 feet  
 thence South 42 Degrees 40 Minutes 51 Seconds East 25.3 feet  
 thence South 43 Degrees 42 Minutes 05 Seconds East 24.8 feet  
 thence South 43 Degrees 45 Minutes 33 Seconds East 25.8 feet



thence South 43 Degrees 45 Minutes 33 Seconds East 25.8 feet  
 thence South 45 Degrees 18 Minutes 26 Seconds East 25.5 feet  
 thence South 45 Degrees 18 Minutes 26 Seconds East 25.1 feet  
 thence South 45 Degrees 49 Minutes 58 Seconds East 25.3 feet  
 thence South 46 Degrees 22 Minutes 05 Seconds East 25.1 feet  
 thence South 46 Degrees 22 Minutes 05 Seconds East 25.1 feet  
 thence South 45 Degrees 50 Minutes 34 Seconds East 24.8 feet  
 thence South 47 Degrees 25 Minutes 42 Seconds East 25.1 feet  
 thence South 46 Degrees 51 Minutes 19 Seconds East 25.8 feet  
 thence South 47 Degrees 53 Minutes 11 Seconds East 25.8 feet  
 thence South 47 Degrees 50 Minutes 27 Seconds East 26.2 feet  
 thence South 47 Degrees 47 Minutes 49 Seconds East 26.7 feet  
 thence South 48 Degrees 19 Minutes 12 Seconds East 26.5 feet  
 thence South 48 Degrees 19 Minutes 12 Seconds East 26.5 feet  
 thence South 48 Degrees 19 Minutes 12 Seconds East 26.5 feet  
 thence South 49 Degrees 23 Minutes 34 Seconds East 26.1 feet  
 thence South 48 Degrees 51 Minutes 07 Seconds East 26.3 feet  
 thence South 50 Degrees 52 Minutes 02 Seconds East 26.3 feet  
 thence South 51 Degrees 12 Minutes 48 Seconds East 27.1 feet  
 thence South 51 Degrees 12 Minutes 48 Seconds East 27.1 feet  
 thence South 51 Degrees 38 Minutes 51 Seconds East 27.3 feet  
 thence South 52 Degrees 54 Minutes 07 Seconds East 28.1 feet  
 thence South 52 Degrees 15 Minutes 37 Seconds East 28.8 feet  
 thence South 54 Degrees 37 Minutes 02 Seconds East 28.7 feet  
 thence South 53 Degrees 34 Minutes 00 Seconds East 29.1 feet  
 thence South 53 Degrees 34 Minutes 00 Seconds East 29.1 feet  
 thence South 53 Degrees 18 Minutes 17 Seconds East 28.4 feet  
 thence South 52 Degrees 46 Minutes 44 Seconds East 28.6 feet  
 thence South 51 Degrees 01 Minutes 04 Seconds East 28 feet  
 thence South 49 Degrees 03 Minutes 32 Seconds East 28.4 feet  
 thence South 46 Degrees 14 Minutes 47 Seconds East 28.3 feet  
 thence South 43 Degrees 53 Minutes 13 Seconds East 28.1 feet  
 thence South 42 Degrees 56 Minutes 28 Seconds East 28.1 feet  
 thence South 40 Degrees 58 Minutes 56 Seconds East 27.7 feet  
 thence South 39 Degrees 56 Minutes 11 Seconds East 27.3 feet  
 thence South 39 Degrees 50 Minutes 36 Seconds East 26.8 feet  
 thence South 39 Degrees 17 Minutes 54 Seconds East 26.6 feet  
 thence South 39 Degrees 11 Minutes 30 Seconds East 26.1 feet  
 thence South 39 Degrees 11 Minutes 30 Seconds East 26.1 feet  
 thence South 40 Degrees 40 Minutes 18 Seconds East 25.8 feet  
 thence South 42 Degrees 07 Minutes 39 Seconds East 25.1 feet  
 thence South 44 Degrees 11 Minutes 02 Seconds East 23.7 feet  
 thence South 45 Degrees 18 Minutes 26 Seconds East 23.2 feet  
 thence South 46 Degrees 30 Minutes 03 Seconds East 22.3 feet  
 thence South 47 Degrees 44 Minutes 38 Seconds East 21.8 feet  
 thence South 47 Degrees 44 Minutes 38 Seconds East 21.8 feet  
 thence South 48 Degrees 23 Minutes 05 Seconds East 21.6 feet  
 thence South 48 Degrees 57 Minutes 34 Seconds East 21.9 feet  
 thence South 48 Degrees 19 Minutes 12 Seconds East 22.1 feet

thence South 47 Degrees 38 Minutes 40 Seconds East 22.8 feet  
 thence South 48 Degrees 08 Minutes 29 Seconds East 23.5 feet  
 thence South 48 Degrees 05 Minutes 11 Seconds East 23.9 feet  
 thence South 47 Degrees 16 Minutes 56 Seconds East 6.7 feet  
 thence South 48 Degrees 19 Minutes 12 Seconds East 17.7 feet  
 thence South 47 Degrees 25 Minutes 42 Seconds East 25.1 feet  
 thence South 47 Degrees 53 Minutes 11 Seconds East 25.8 feet  
 thence South 47 Degrees 50 Minutes 27 Seconds East 26.2 feet  
 thence South 46 Degrees 49 Minutes 41 Seconds East 26.2 feet  
 thence South 47 Degrees 19 Minutes 01 Seconds East 26.5 feet  
 thence South 45 Degrees 48 Minutes 20 Seconds East 26.7 feet  
 thence South 45 Degrees 18 Minutes 26 Seconds East 26.5 feet  
 thence South 41 Degrees 49 Minutes 26 Seconds East 26.7 feet  
 thence South 40 Degrees 40 Minutes 18 Seconds East 25.8 feet  
 thence South 38 Degrees 44 Minutes 40 Seconds East 26.4 feet  
 thence South 36 Degrees 00 Minutes 50 Seconds East 25.9 feet  
 thence South 33 Degrees 59 Minutes 50 Seconds East 26 feet  
 thence South 32 Degrees 59 Minutes 57 Seconds East 26.1 feet  
 thence South 32 Degrees 09 Minutes 23 Seconds East 25.5 feet  
 thence South 32 Degrees 18 Minutes 46 Seconds East 24.8 feet  
 thence South 32 Degrees 28 Minutes 43 Seconds East 24 feet  
 thence South 32 Degrees 28 Minutes 43 Seconds East 24 feet  
 thence South 33 Degrees 19 Minutes 52 Seconds East 23.5 feet  
 thence South 34 Degrees 41 Minutes 15 Seconds East 22.7 feet  
 thence South 34 Degrees 41 Minutes 15 Seconds East 22.7 feet  
 thence South 35 Degrees 38 Minutes 51 Seconds East 22.1 feet  
 thence South 34 Degrees 56 Minutes 54 Seconds East 21.9 feet  
 thence South 36 Degrees 39 Minutes 17 Seconds East 21.6 feet  
 thence South 36 Degrees 39 Minutes 17 Seconds East 21.6 feet  
 thence South 36 Degrees 50 Minutes 10 Seconds East 22.1 feet  
 thence South 37 Degrees 30 Minutes 55 Seconds East 22.2 feet  
 thence South 37 Degrees 49 Minutes 35 Seconds East 23.2 feet  
 thence South 29 Degrees 26 Minutes 59 Seconds East 685.3 feet  
 thence South 13 Degrees 41 Minutes 59 Seconds East 28.3 feet  
 thence South 13 Degrees 32 Minutes 52 Seconds East 28.7 feet  
 thence South 13 Degrees 12 Minutes 04 Seconds East 27.9 feet  
 thence South 12 Degrees 41 Minutes 17 Seconds East 27.5 feet  
 thence South 13 Degrees 21 Minutes 11 Seconds East 27.6 feet  
 thence South 12 Degrees 45 Minutes 26 Seconds East 25.9 feet  
 thence South 12 Degrees 36 Minutes 09 Seconds East 26.2 feet  
 thence South 12 Degrees 21 Minutes 00 Seconds East 25.2 feet  
 thence South 13 Degrees 14 Minutes 43 Seconds East 24.9 feet  
 thence South 15 Degrees 05 Minutes 24 Seconds East 24.4 feet  
 thence South 18 Degrees 44 Minutes 32 Seconds East 24.9 feet  
 thence South 19 Degrees 13 Minutes 55 Seconds East 24.3 feet  
 thence South 22 Degrees 41 Minutes 15 Seconds East 24.1 feet  
 thence South 24 Degrees 16 Minutes 11 Seconds East 25.9 feet  
 thence South 29 Degrees 31 Minutes 36 Seconds East 22.2 feet  
 thence South 28 Degrees 12 Minutes 16 Seconds East 25.2 feet



thence South 30 Degrees 46 Minutes 22 Seconds East 25.9 feet  
 thence South 32 Degrees 27 Minutes 35 Seconds East 27.1 feet  
 thence South 33 Degrees 59 Minutes 51 Seconds East 27.2 feet  
 thence South 33 Degrees 36 Minutes 03 Seconds East 26.3 feet  
 thence South 33 Degrees 12 Minutes 45 Seconds East 26.6 feet  
 thence South 34 Degrees 23 Minutes 04 Seconds East 26.9 feet  
 thence South 33 Degrees 59 Minutes 51 Seconds East 28.4 feet  
 thence South 34 Degrees 22 Minutes 06 Seconds East 28.1 feet  
 thence South 33 Degrees 38 Minutes 01 Seconds East 28.7 feet  
 thence South 34 Degrees 22 Minutes 06 Seconds East 28.1 feet  
 thence South 34 Degrees 11 Minutes 09 Seconds East 27.7 feet  
 thence South 32 Degrees 40 Minutes 26 Seconds East 27.6 feet  
 thence South 34 Degrees 46 Minutes 46 Seconds East 26.7 feet  
 thence South 35 Degrees 10 Minutes 58 Seconds East 26.4 feet  
 thence South 36 Degrees 36 Minutes 00 Seconds East 26.1 feet  
 thence South 37 Degrees 47 Minutes 01 Seconds East 24.8 feet  
 thence South 40 Degrees 49 Minutes 22 Seconds East 23.7 feet  
 thence South 41 Degrees 20 Minutes 34 Seconds East 23.5 feet  
 thence South 44 Degrees 05 Minutes 18 Seconds East 21.8 feet  
 thence South 44 Degrees 41 Minutes 29 Seconds East 21.6 feet  
 thence South 46 Degrees 36 Minutes 33 Seconds East 20.4 feet  
 thence South 48 Degrees 35 Minutes 48 Seconds East 20.2 feet  
 thence South 51 Degrees 04 Minutes 54 Seconds East 20.8 feet  
 thence South 53 Degrees 04 Minutes 21 Seconds East 20.6 feet  
 thence South 54 Degrees 20 Minutes 48 Seconds East 20.7 feet  
 thence South 55 Degrees 23 Minutes 16 Seconds East 21.2 feet  
 thence South 55 Degrees 01 Minutes 14 Seconds East 52.3 feet  
 thence South 50 Degrees 04 Minutes 15 Seconds East 5.6 feet  
 thence South 62 Degrees 04 Minutes 43 Seconds East 35.4 feet  
 thence South 64 Degrees 12 Minutes 09 Seconds East 36.5 feet  
 thence South 62 Degrees 24 Minutes 36 Seconds East 37.9 feet  
 thence South 65 Degrees 34 Minutes 04 Seconds East 36.9 feet  
 thence South 65 Degrees 44 Minutes 25 Seconds East 37.9 feet  
 thence South 64 Degrees 36 Minutes 49 Seconds East 38.6 feet  
 thence South 66 Degrees 14 Minutes 30 Seconds East 37 feet  
 thence South 67 Degrees 50 Minutes 39 Seconds East 36.9 feet  
 thence South 68 Degrees 30 Minutes 21 Seconds East 33.6 feet  
 thence South 67 Degrees 02 Minutes 04 Seconds East 33.2 feet  
 thence South 65 Degrees 17 Minutes 26 Seconds East 32.6 feet  
 thence South 67 Degrees 30 Minutes 10 Seconds East 31.3 feet  
 thence South 65 Degrees 36 Minutes 57 Seconds East 31.4 feet  
 thence South 66 Degrees 06 Minutes 23 Seconds East 32 feet  
 thence South 67 Degrees 51 Minutes 52 Seconds East 32.7 feet  
 thence South 68 Degrees 30 Minutes 21 Seconds East 31.8 feet  
 thence South 69 Degrees 41 Minutes 02 Seconds East 32.6 feet  
 thence South 72 Degrees 24 Minutes 40 Seconds East 33.1 feet  
 thence South 73 Degrees 09 Minutes 42 Seconds East 32.3 feet  
 thence South 77 Degrees 24 Minutes 00 Seconds East 32.3 feet  
 thence South 75 Degrees 24 Minutes 50 Seconds East 31.9 feet

thence South 79 Degrees 41 Minutes 16 Seconds East 32.1 feet  
 thence South 82 Degrees 35 Minutes 43 Seconds East 31.8 feet  
 thence South 83 Degrees 50 Minutes 15 Seconds East 32 feet  
 thence South 88 Degrees 32 Minutes 09 Seconds East 31.8 feet  
 thence South 83 Degrees 42 Minutes 09 Seconds East 31.4 feet  
 thence North 88 Degrees 44 Minutes 15 Seconds East 19.7 feet  
 thence South 81 Degrees 05 Minutes 47 Seconds East 12.3 feet  
 thence South 81 Degrees 33 Minutes 40 Seconds East 8.6 feet  
 thence South 76 Degrees 29 Minutes 32 Seconds East 20.6 feet  
 thence South 74 Degrees 14 Minutes 01 Seconds East 20.1 feet  
 thence South 67 Degrees 55 Minutes 38 Seconds East 12.1 feet  
 thence South 69 Degrees 27 Minutes 10 Seconds East 7.4 feet  
 thence South 64 Degrees 37 Minutes 50 Seconds East 18.9 feet  
 thence South 60 Degrees 03 Minutes 03 Seconds East 18.2 feet  
 thence South 58 Degrees 46 Minutes 21 Seconds East 16.9 feet  
 thence South 52 Degrees 31 Minutes 54 Seconds East 16.6 feet  
 thence South 49 Degrees 42 Minutes 22 Seconds East 9.1 feet  
 thence South 50 Degrees 30 Minutes 06 Seconds East 7.7 feet  
 thence South 48 Degrees 19 Minutes 12 Seconds East 17.7 feet  
 thence South 46 Degrees 01 Minutes 57 Seconds East 18.3 feet  
 thence South 45 Degrees 18 Minutes 26 Seconds East 11.6 feet  
 thence South 45 Degrees 18 Minutes 26 Seconds East 7 feet  
 thence South 43 Degrees 07 Minutes 57 Seconds East 18.3 feet  
 thence South 43 Degrees 52 Minutes 31 Seconds East 18.6 feet  
 thence South 43 Degrees 45 Minutes 33 Seconds East 8.6 feet  
 thence South 41 Degrees 39 Minutes 18 Seconds East 10.9 feet  
 thence South 43 Degrees 37 Minutes 21 Seconds East 15.8 feet  
 thence South 42 Degrees 34 Minutes 52 Seconds East 4.9 feet  
 thence South 30 Degrees 03 Minutes 08 Seconds East 23.8 feet  
 thence South 42 Degrees 03 Minutes 00 Seconds East 28.6 feet  
 thence South 41 Degrees 40 Minutes 28 Seconds East 29.3 feet  
 thence South 43 Degrees 59 Minutes 43 Seconds East 30.4 feet  
 thence South 43 Degrees 59 Minutes 43 Seconds East 30.4 feet  
 thence South 45 Degrees 18 Minutes 26 Seconds East 67.3 feet  
 thence South 46 Degrees 24 Minutes 58 Seconds East 36 feet  
 thence South 47 Degrees 25 Minutes 42 Seconds East 6.3 feet more or less to **the ending point**

**at:** 40 degrees 34 minutes 14.38 seconds North Latitude and -109 degrees 41 minutes 54.98 seconds West Longitude, which can be converted to mapping accuracy State Plane Utah Central Zone NAD 83 feet coordinates of X = 2,140,831.0 feet and Y = 7,381,643.2 feet.