

**Amended Acknowledgment and
Amended Notice of Acknowledgment
of Acceptance of R.S. 2477
Right-of-Way Grant**

Entry 2007014440
Book 1069 Page 437-442 \$0.00
27-DEC-07 01:13
RANDY SIMMONS
RECORDER, UINTAH COUNTY, UTAH
GOVERNOR OF THE STATE OF UTAH
STATE CAPITOL COMPLEX E220 PO BOX 14220
Rec By: TONYA ATWOOD , DEPUTY

THE STATE OF UTAH

Entry 2007014440
Book 1069 Page 437

TO ALL WHOM THESE PRESENTS SHALL COME, Greeting:

Know ye, This is an Amended Acknowledgment and Amended Notice of Acknowledgment made under Utah Code Sections 72-5-309 through 310 inclusive, that the grant of the United States of America of “the right of way for the construction of highways over public lands, not reserved for public uses” under United States Revised Statutes 2477 (43 U.S.C. Section 932 (repealed October 21, 1976, with proviso recognizing the validity of rights-of-way already established)) was accepted for and on behalf of the State of Utah and its political subdivision Uintah County as it pertains to the highway located in Uintah County known as Walker Hollow Road; County Road Number: 3110; State Geographic Information Database (SGID) Road Identification Number: RD243214. Total road length is 5.51 miles more or less.

This Amended Acknowledgment and Amended Notice of Acknowledgment supersedes the information contained in the Acknowledgment recorded at Ent 2006012548, Bk 1007, Beg Pg 409.

The reason for this Amended Acknowledgment and Amended Notice of Acknowledgment includes, but is not limited to, the fact that the road was constructed, mechanically, or by continuous use as a public highway for a period of at least ten years, over public lands not reserved for public uses, prior to the earlier of (a) the October 21, 1976 repeal of R.S. 2477 or (b) the date the servient estate was reserved for public uses.

This Amended Acknowledgment and Amended Notice of Acknowledgment applies only to the segments of the road that traverse land owned by the Bureau of Land Management, United States Department of the Interior, and does not apply to segments of the road that traverse land owned by any other person or entity. The State of Utah and its political subdivisions reserve the right to make further acknowledgments and notices of acknowledgment with regard to road segments that traverse land owned by other entities, including the United States of America, through one or more of its agencies.

A printed copy of a map showing the location of the road in said county is appended hereto as “Attachment 1,” a printed copy of representative photos of the road is appended hereto as “Attachment 2,” a printed copy of a description of the beginning and ending points of the entire road together with a list of Townships, Ranges and Sections that may be traversed by the road in said county is appended hereto as “Attachment 3,” and a printed copy of the Road Centerline Description Cover Page(s) is appended hereto as “Attachment 4.” The Appendices listed in “Attachment 4” that contain the actual road centerline descriptions are incorporated herein by reference.

A printed copy of this Amended Acknowledgment and Amended Notice of Acknowledgment, together with its Attachments and Appendices, may be viewed and/or obtained at the office of the Utah State Archives.

An electronic copy of this Amended Acknowledgment and Amended Notice of Acknowledgment, together with its Attachments and Appendices, may be viewed and/or downloaded as read-only PDF (Portable Document Format) files via the Internet at <http://recorded2477roads.utah.gov>.

The owner of the servient estate in the land underlying the road-segments subject to this Amended Acknowledgment and Amended Notice is believed to be the United States of America through one or more of its agencies. Any of such agencies or any other person with a servient ownership claim or a competing dominant estate right-of-way ownership claim, may file a petition in the State District Court for Salt Lake County for a decision regarding the correctness of this Amended Acknowledgment. A claimant shall file a petition within sixty (60) days after receipt of this Notice.

In Witness Whereof, I, John Harja, the official designee of the Governor of the State of Utah, in conformity to the laws of the State (Utah Code Sections 72-5-308 through 310 inclusive), have caused this Amended Acknowledgment and Amended Notice of Acknowledgment to be made.

Signed by my hand in Salt Lake City, Utah, the 7th day of December, 2007.

By the Governor's Designee



John Harja

CERTIFICATION

State of Utah)
 : ss
County of Salt Lake)

I hereby certify that the signer of the foregoing document, John Harja, is personally known by me, has made a voluntary signature and taken an oath stating that he is the official designee of the Governor of the State of Utah and is authorized to sign this document on the Governor's behalf pursuant to Utah Code Section 72-5-309. He further vouched that, based upon information and belief, the facts alleged therein are true.

Dated this 7th day of December, 2007.



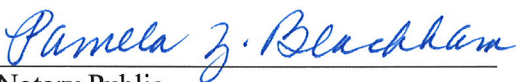

Notary Public

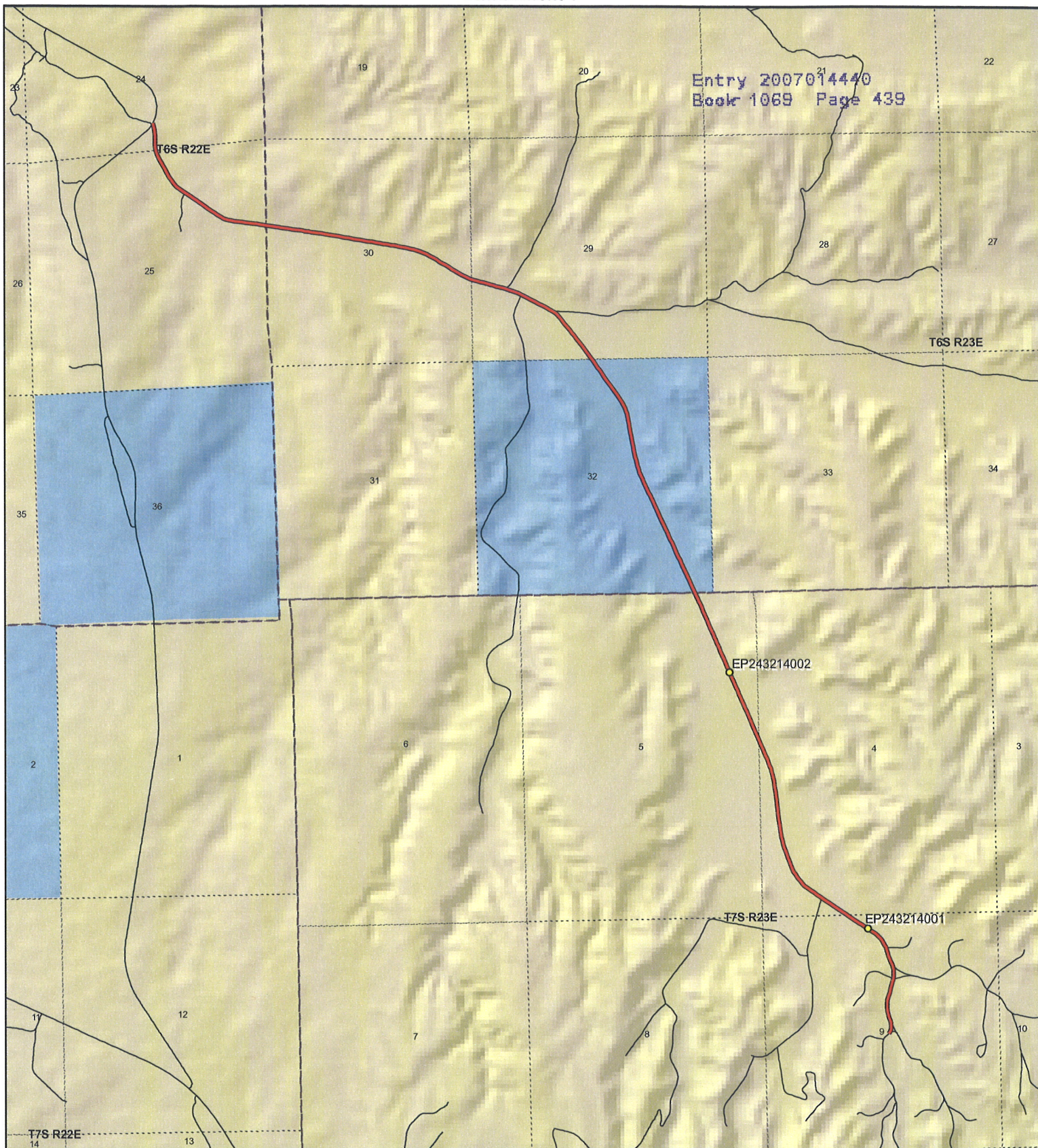

1:34,835
1 inch equals 0.5 miles

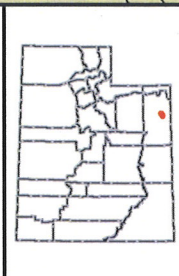

Walker Hollow Road - Uintah County
SGID RD_ID RD243214

Land Ownership Categories		Transportation Network
BLM	Wilderness	Walker Hollow Road
Private	UDWR Wildlife Reserve	Title V: Issued Or Under Consideration By BLM Or County
SITLA, State Trust Land	DOD, Military	Other Roads
USFS, National Forest	State Sovereign Land	Photo Event Point
State Parks and Recreation	National Recreation Area	Section = 1 Mile
Tribal, Indian Reservation	USFWS, Natl. Wildlife Refuge	
NPS, National Park		

Map prepared by the State of Utah
Automated Geographic Reference Center
Room 5130 State Office Building
Salt Lake City, Utah 84114
Nov 08, 2006



EP243214001



EP243214002

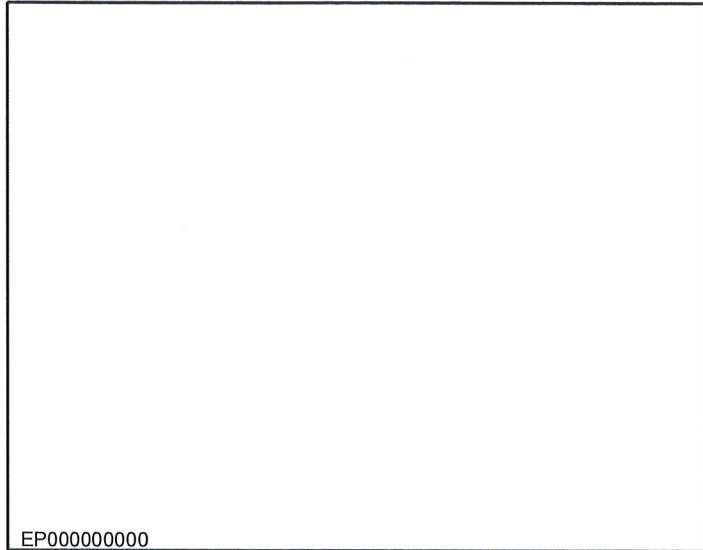

EP000000000

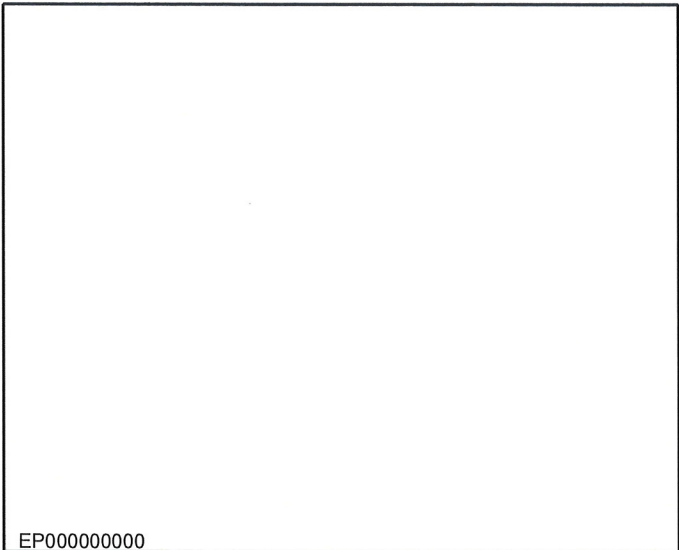

EP000000000

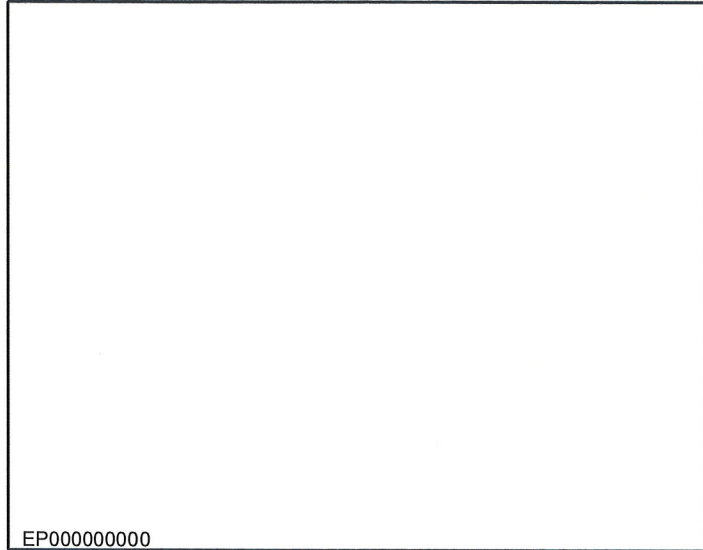

EP000000000

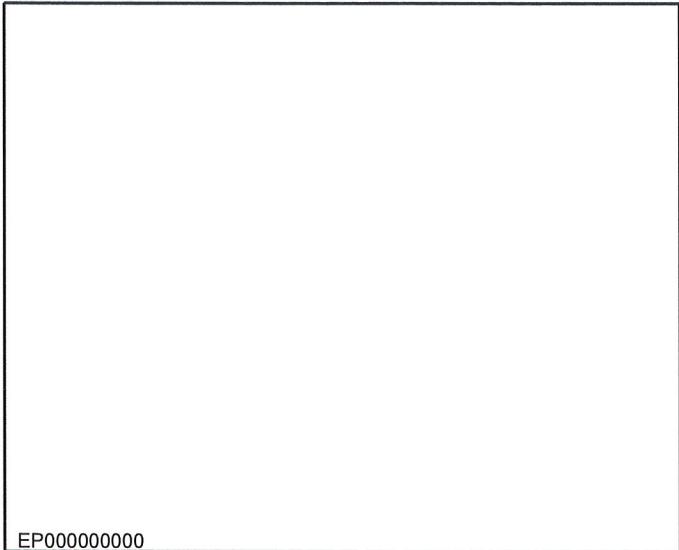

EP000000000

Walker Hollow Road - Uintah County
SGID RD_ID RD243214

Map prepared by the State of Utah
Automated Geographic Reference Center
Room 5130 State Office Building
Salt Lake City, Utah 84114
November 7, 2006



Attachment 3

Beginning & Ending Points and Township, Range, and Section References For:

Popular Name: Walker Hollow Road

County: Uintah

County Road Number: 3110

State Geographic Information Database (SGID) Road Identification Number: RD243214.

Total Road Length: 5.51 miles more or less.

Beginning at a point on the road centerline located at 40 degrees 13 minutes 26.23 seconds North Latitude and -109 degrees 19 minutes 53.58 seconds West Longitude, which can be converted to mapping accuracy State Plane Utah Central Zone NAD 83 feet coordinates of X = 2,245,839.8 feet and Y = 7,257,640.4 feet based on the US Survey Foot conversion.

Ending at a point on the road centerline located at 40 degrees 16 minutes 50.08 seconds North Latitude and -109 degrees 23 minutes 20.87 seconds West Longitude, which can be converted to mapping accuracy State Plane Utah Central Zone NAD 83 feet coordinates of X = 2,229,280.5 feet and Y = 7,277,876.7 feet based on the US Survey Foot conversion.

This road may traverse:

Township 6 South Range 22 East, Section(s) 24,25, Salt Lake Base & Meridian

Township 6 South Range 23 East, Section(s) 29,30,32, Salt Lake Base & Meridian

Township 7 South Range 23 East, Section(s) 4,5,9, Salt Lake Base & Meridian

See Attachment 1 above for a cartographic depiction of the course of this road.

Attachment 4
Road Centerline Description Cover Page(s)

Popular Name: Walker Hollow Road

County: Uintah

County Road Number: 3110

State Geographic Information Database (SGID) Road Identification Number: RD243214.

Total Road Length: 5.51 miles more or less.

Centerline Descriptions Of Road-Segments That Cross Over Federally Owned Land, Derived From Global Positioning System Data And Cross-checked against USGS Digital Orthophoto Quadrangles Compiled By The Utah Automated Geographic Reference Center And Entered Into The State Geographic Information Database (SGID).

Road-Segments Listed by SGID Road Identification Number (RD_ID)	Road-Segment Numbers	Believed Ownership Of Servient Estate	Approximate Segment Length	See Attached Appendix
RD243214	001	BLM	2.15 Miles	A
RD243214	002	ST	1.09 Miles	(not shown)
RD243214	003	BLM	2.26 Miles	B
		Total Road Length	5.51	_____

* Indicates that a Title V permit will be requested, is in process, or has been issued.

† Indicates that road-segments crossing Forest Service land are under consideration by the state and county as of the date of this Amended Acknowledgment and Amended Notice of Acknowledgment.

Appendix A to Attachment 4

Popular Name: Walker Hollow Road

County: Uintah

County Road Number: 3110

State Geographic Information Database (SGID) Road Identification Number: RD243214.

Road-Segment Number: 001

Road-Segment Length: 2.15 miles more or less.

Believed owner of the land underlying this road-segment is: Bureau of Land Management.

The following description is based upon the geographic coordinate system using the NAD83 Datum. The source is GPS mapping grade data as indicated in the metadata and/or the transportation data model of the State of Utah Geographic Information Database (SGID).

The road-segment itself is the monument that is identified by its physical presence on the land. The location of said physical presence is closely approximated by mapping grade Global Positioning System (GPS) data. Said data are checked against the corresponding gray-scale 1-meter Digital Orthophoto Quadrangles published by the United States Geological Survey (USGS) to verify a reasonable degree of accuracy. In circumstances where accurate satellite signal acquisition is not possible, such as deep, narrow canyons or under a canopy of dense foliage, or where very sharp curves in the road make accuracy questionable, such portions of the road were digitized from the corresponding gray-scale 1-meter Digital Orthophoto Quadrangles published by the United States Geological Survey (USGS).

This road-segment may traverse:

Township 7 South Range 23 East, Section(s) 4,5,9, Salt Lake Base & Meridian

The following description closely approximates the location of the centerline of the physical monument (Walker Hollow Road)-- Segment 001 based on mapping grade Global Positioning System (GPS) data as defined above:

Beginning at a point on the road center line located at 40 degrees 13 minutes 26.23 seconds North Latitude and -109 degrees 19 minutes 53.58 seconds West Longitude, which can be converted to mapping accuracy State Plane Utah Central Zone NAD 83 feet coordinates of X = 2,245,839.8 feet and Y = 7,257,640.4 feet; thence the following courses along the said road center line:

thence North 31 Degrees 24 Minutes 43 Seconds East 63.6 feet
thence North 20 Degrees 34 Minutes 27 Seconds East 26.7 feet
thence North 13 Degrees 14 Minutes 52 Seconds East 57.4 feet
thence North 06 Degrees 03 Minutes 20 Seconds West 111.5 feet
thence North 20 Degrees 52 Minutes 02 Seconds West 53.3 feet
thence North 20 Degrees 43 Minutes 16 Seconds West 60.2 feet
thence North 15 Degrees 42 Minutes 25 Seconds West 70.4 feet
thence North 12 Degrees 55 Minutes 01 Seconds West 79.7 feet
thence North 07 Degrees 36 Minutes 20 Seconds West 82.7 feet
thence North 00 Degrees 21 Minutes 55 Seconds East 83.3 feet
thence North 07 Degrees 16 Minutes 59 Seconds East 84.4 feet
thence North 13 Degrees 33 Minutes 48 Seconds East 84.8 feet

thence North 17 Degrees 28 Minutes 35 Seconds East 82.7 feet
thence North 16 Degrees 44 Minutes 15 Seconds East 77.2 feet
thence North 14 Degrees 19 Minutes 58 Seconds East 67.5 feet
thence North 12 Degrees 40 Minutes 59 Seconds East 56.9 feet
thence North 15 Degrees 21 Minutes 02 Seconds East 72.9 feet
thence North 14 Degrees 48 Minutes 45 Seconds East 12.6 feet
thence North 11 Degrees 47 Minutes 00 Seconds East 42.3 feet
thence North 11 Degrees 26 Minutes 03 Seconds East 33.8 feet
thence North 05 Degrees 33 Minutes 16 Seconds East 48.2 feet
thence North 01 Degrees 04 Minutes 08 Seconds East 54.5 feet
thence North 03 Degrees 05 Minutes 13 Seconds West 54.2 feet
thence North 12 Degrees 44 Minutes 45 Seconds West 108.2 feet
thence North 26 Degrees 57 Minutes 12 Seconds West 109 feet
thence North 24 Degrees 00 Minutes 50 Seconds West 44.1 feet
thence North 21 Degrees 20 Minutes 55 Seconds West 45.7 feet
thence North 19 Degrees 51 Minutes 35 Seconds West 48 feet
thence North 18 Degrees 07 Minutes 48 Seconds West 48.2 feet
thence North 15 Degrees 25 Minutes 29 Seconds West 46.6 feet
thence North 18 Degrees 25 Minutes 21 Seconds West 91.8 feet
thence North 28 Degrees 53 Minutes 38 Seconds West 54.2 feet
thence North 28 Degrees 59 Minutes 04 Seconds West 23.9 feet
thence North 30 Degrees 11 Minutes 38 Seconds West 50.7 feet
thence North 31 Degrees 52 Minutes 23 Seconds West 53.9 feet
thence North 36 Degrees 00 Minutes 33 Seconds West 54.5 feet
thence North 41 Degrees 16 Minutes 34 Seconds West 56.1 feet
thence North 49 Degrees 36 Minutes 01 Seconds West 55.8 feet
thence North 55 Degrees 17 Minutes 28 Seconds West 54.9 feet
thence North 56 Degrees 18 Minutes 53 Seconds West 51.1 feet
thence North 58 Degrees 43 Minutes 48 Seconds West 47 feet
thence North 58 Degrees 12 Minutes 18 Seconds West 118.5 feet
thence North 58 Degrees 30 Minutes 44 Seconds West 19.3 feet
thence North 58 Degrees 18 Minutes 21 Seconds West 46.4 feet
thence North 56 Degrees 37 Minutes 16 Seconds West 55.6 feet
thence North 57 Degrees 48 Minutes 59 Seconds West 61.1 feet
thence North 57 Degrees 26 Minutes 06 Seconds West 64.1 feet
thence North 56 Degrees 37 Minutes 16 Seconds West 65.1 feet
thence North 56 Degrees 42 Minutes 06 Seconds West 64.6 feet
thence North 56 Degrees 27 Minutes 37 Seconds West 64.8 feet
thence North 56 Degrees 46 Minutes 40 Seconds West 66.5 feet
thence North 58 Degrees 18 Minutes 21 Seconds West 3.1 feet
thence North 56 Degrees 32 Minutes 29 Seconds West 65.5 feet
thence North 55 Degrees 52 Minutes 20 Seconds West 69.6 feet
thence North 56 Degrees 28 Minutes 42 Seconds West 73.1 feet
thence North 56 Degrees 58 Minutes 34 Seconds West 73.4 feet
thence North 56 Degrees 45 Minutes 46 Seconds West 73.6 feet
thence North 57 Degrees 45 Minutes 40 Seconds West 73.2 feet
thence North 56 Degrees 41 Minutes 38 Seconds West 71.7 feet
thence North 57 Degrees 13 Minutes 47 Seconds West 68.5 feet
thence North 55 Degrees 30 Minutes 06 Seconds West 135.1 feet

thence North 58 Degrees 18 Minutes 21 Seconds West 6.2 feet
thence North 55 Degrees 19 Minutes 09 Seconds West 8 feet
thence North 56 Degrees 01 Minutes 03 Seconds West 103.7 feet
thence North 56 Degrees 30 Minutes 00 Seconds West 43 feet
thence North 56 Degrees 30 Minutes 52 Seconds West 49 feet
thence North 56 Degrees 48 Minutes 57 Seconds West 53.5 feet
thence North 57 Degrees 21 Minutes 24 Seconds West 56.7 feet
thence North 56 Degrees 42 Minutes 36 Seconds West 58.7 feet
thence North 55 Degrees 17 Minutes 35 Seconds West 58.9 feet
thence North 50 Degrees 20 Minutes 25 Seconds West 58.2 feet
thence North 42 Degrees 20 Minutes 47 Seconds West 58.3 feet
thence North 38 Degrees 55 Minutes 21 Seconds West 60.5 feet
thence North 38 Degrees 08 Minutes 02 Seconds West 63.1 feet
thence North 36 Degrees 39 Minutes 31 Seconds West 64.8 feet
thence North 36 Degrees 35 Minutes 47 Seconds West 64.3 feet
thence North 34 Degrees 24 Minutes 35 Seconds West 63.8 feet
thence North 29 Degrees 15 Minutes 04 Seconds West 63.7 feet
thence North 23 Degrees 37 Minutes 27 Seconds West 64.7 feet
thence North 20 Degrees 52 Minutes 02 Seconds West 67.3 feet
thence North 20 Degrees 01 Minutes 09 Seconds West 70.1 feet
thence North 19 Degrees 40 Minutes 58 Seconds West 76.2 feet
thence North 19 Degrees 36 Minutes 04 Seconds West 7 feet
thence North 19 Degrees 53 Minutes 42 Seconds West 72.4 feet
thence North 19 Degrees 06 Minutes 56 Seconds West 80.4 feet
thence North 19 Degrees 47 Minutes 25 Seconds West 79.7 feet
thence North 18 Degrees 35 Minutes 54 Seconds West 80.5 feet
thence North 17 Degrees 19 Minutes 37 Seconds West 79.6 feet
thence North 14 Degrees 13 Minutes 55 Seconds West 79.1 feet
thence North 10 Degrees 21 Minutes 38 Seconds West 79 feet
thence North 08 Degrees 44 Minutes 49 Seconds West 78.3 feet
thence North 08 Degrees 24 Minutes 24 Seconds West 76.9 feet
thence North 08 Degrees 18 Minutes 01 Seconds West 75.5 feet
thence North 07 Degrees 56 Minutes 21 Seconds West 74.2 feet
thence North 07 Degrees 52 Minutes 21 Seconds West 74.8 feet
thence North 07 Degrees 11 Minutes 34 Seconds West 76.7 feet
thence North 07 Degrees 42 Minutes 38 Seconds West 76.4 feet
thence North 07 Degrees 26 Minutes 10 Seconds West 76.7 feet
thence North 07 Degrees 11 Minutes 34 Seconds West 76.7 feet
thence North 07 Degrees 13 Minutes 20 Seconds West 76.3 feet
thence North 06 Degrees 46 Minutes 51 Seconds West 32 feet
thence North 06 Degrees 59 Minutes 42 Seconds West 42.3 feet
thence North 07 Degrees 06 Minutes 44 Seconds West 72 feet
thence North 07 Degrees 30 Minutes 07 Seconds West 70.8 feet
thence North 07 Degrees 18 Minutes 11 Seconds West 70.1 feet
thence North 08 Degrees 03 Minutes 51 Seconds West 70.5 feet
thence North 09 Degrees 15 Minutes 23 Seconds West 71.7 feet
thence North 11 Degrees 18 Minutes 26 Seconds West 70.5 feet
thence North 13 Degrees 18 Minutes 20 Seconds West 70 feet
thence North 16 Degrees 28 Minutes 32 Seconds West 70.7 feet

thence North 17 Degrees 16 Minutes 53 Seconds West 73.1 feet
thence North 20 Degrees 00 Minutes 56 Seconds West 74.9 feet
thence North 21 Degrees 28 Minutes 20 Seconds West 76.3 feet
thence North 22 Degrees 17 Minutes 36 Seconds West 77.1 feet
thence North 23 Degrees 30 Minutes 34 Seconds West 77.5 feet
thence North 23 Degrees 57 Minutes 15 Seconds West 77.7 feet
thence North 23 Degrees 45 Minutes 42 Seconds West 78.3 feet
thence North 23 Degrees 28 Minutes 42 Seconds West 79.2 feet
thence North 24 Degrees 03 Minutes 38 Seconds West 80.7 feet
thence North 23 Degrees 54 Minutes 03 Seconds West 82 feet
thence North 23 Degrees 12 Minutes 39 Seconds West 82.6 feet
thence North 23 Degrees 12 Minutes 39 Seconds West 82.6 feet
thence North 23 Degrees 39 Minutes 26 Seconds West 83.6 feet
thence North 23 Degrees 23 Minutes 34 Seconds West 84.5 feet
thence North 23 Degrees 32 Minutes 18 Seconds West 85.7 feet
thence North 23 Degrees 01 Minutes 48 Seconds West 87.5 feet
thence North 23 Degrees 03 Minutes 43 Seconds West 88.2 feet
thence North 23 Degrees 37 Minutes 19 Seconds West 87.9 feet
thence North 24 Degrees 16 Minutes 24 Seconds West 87.3 feet
thence North 23 Degrees 21 Minutes 59 Seconds West 86.3 feet
thence North 22 Degrees 43 Minutes 37 Seconds West 85.2 feet
thence North 23 Degrees 44 Minutes 47 Seconds West 83.3 feet
thence North 24 Degrees 24 Minutes 47 Seconds West 82 feet
thence North 23 Degrees 45 Minutes 14 Seconds West 80.8 feet
thence North 22 Degrees 54 Minutes 44 Seconds West 78.5 feet
thence North 23 Degrees 28 Minutes 38 Seconds West 76.7 feet
thence North 23 Degrees 59 Minutes 49 Seconds West 76 feet
thence North 23 Degrees 40 Minutes 38 Seconds West 73.6 feet
thence North 23 Degrees 34 Minutes 33 Seconds West 186.1 feet
thence North 23 Degrees 34 Minutes 43 Seconds West 35.7 feet
thence North 23 Degrees 47 Minutes 32 Seconds West 43.6 feet
thence North 23 Degrees 07 Minutes 37 Seconds West 51.6 feet
thence North 23 Degrees 20 Minutes 11 Seconds West 57 feet
thence North 22 Degrees 55 Minutes 51 Seconds West 59.7 feet
thence North 23 Degrees 39 Minutes 59 Seconds West 62.9 feet
thence North 22 Degrees 59 Minutes 43 Seconds West 67.2 feet
thence North 23 Degrees 08 Minutes 40 Seconds West 67.6 feet
thence North 23 Degrees 19 Minutes 48 Seconds West 68.8 feet
thence North 23 Degrees 17 Minutes 58 Seconds West 70.6 feet
thence North 23 Degrees 18 Minutes 24 Seconds West 73.1 feet
thence North 23 Degrees 08 Minutes 40 Seconds West 74.4 feet
thence North 23 Degrees 05 Minutes 03 Seconds West 75.4 feet
thence North 24 Degrees 26 Minutes 55 Seconds West 76.2 feet
thence North 23 Degrees 49 Minutes 44 Seconds West 77.3 feet
thence North 23 Degrees 38 Minutes 10 Seconds West 77.9 feet
thence North 23 Degrees 34 Minutes 19 Seconds West 78.9 feet
thence North 24 Degrees 13 Minutes 31 Seconds West 79.3 feet
thence North 22 Degrees 38 Minutes 22 Seconds West 79.5 feet
thence North 22 Degrees 46 Minutes 04 Seconds West 79.9 feet

thence North 22 Degrees 57 Minutes 58 Seconds West 81.8 feet

thence North 23 Degrees 25 Minutes 12 Seconds West 82.8 feet

thence North 23 Degrees 44 Minutes 47 Seconds West 83.3 feet

thence North 23 Degrees 51 Minutes 47 Seconds West 83.8 feet

thence North 23 Degrees 34 Minutes 06 Seconds West 83.9 feet

thence North 24 Degrees 34 Minutes 09 Seconds West 83.9 feet

thence North 24 Degrees 20 Minutes 42 Seconds West 53.2 feet more or less to **the ending**

point at: 40 degrees 15 minutes 04.44 seconds North Latitude and -109 degrees 20 minutes 47.18 seconds West Longitude, which can be converted to mapping accuracy State Plane Utah Central Zone NAD 83 feet coordinates of X = 2,241,444.8 feet and Y = 7,267,474.0 feet.

Appendix B to Attachment 4

Popular Name: Walker Hollow Road

County: Uintah

County Road Number: 3110

State Geographic Information Database (SGID) Road Identification Number: RD243214.

Road-Segment Number: 003

Road-Segment Length: 2.26 miles more or less.

Believed owner of the land underlying this road-segment is: Bureau of Land Management.

The following description is based upon the geographic coordinate system using the NAD83 Datum. The source is GPS mapping grade data as indicated in the metadata and/or the transportation data model of the State of Utah Geographic Information Database (SGID).

The road-segment itself is the monument that is identified by its physical presence on the land. The location of said physical presence is closely approximated by mapping grade Global Positioning System (GPS) data. Said data are checked against the corresponding gray-scale 1-meter Digital Orthophoto Quadrangles published by the United States Geological Survey (USGS) to verify a reasonable degree of accuracy. In circumstances where accurate satellite signal acquisition is not possible, such as deep, narrow canyons or under a canopy of dense foliage, or where very sharp curves in the road make accuracy questionable, such portions of the road were digitized from the corresponding gray-scale 1-meter Digital Orthophoto Quadrangles published by the United States Geological Survey (USGS).

This road-segment may traverse:

Township 6 South Range 22 East, Section(s) 24,25, Salt Lake Base & Meridian

Township 6 South Range 23 East, Section(s) 29,30, Salt Lake Base & Meridian

The following description closely approximates the location of the centerline of the physical monument (Walker Hollow Road)-- Segment 003 based on mapping grade Global Positioning System (GPS) data as defined above:

Beginning at a point on the road center line located at 40 degrees 15 minutes 56.49 seconds North Latitude and -109 degrees 21 minutes 15.36 seconds West Longitude, which can be converted to mapping accuracy State Plane Utah Central Zone NAD 83 feet coordinates of X = 2,239,134.5 feet and Y = 7,272,687.4 feet; thence the following courses along the said road center line:

thence North 35 Degrees 59 Minutes 13 Seconds West 15.8 feet
thence North 36 Degrees 06 Minutes 28 Seconds West 84.1 feet
thence North 36 Degrees 21 Minutes 17 Seconds West 82 feet
thence North 37 Degrees 19 Minutes 16 Seconds West 80.1 feet
thence North 37 Degrees 57 Minutes 10 Seconds West 77.9 feet
thence North 38 Degrees 37 Minutes 16 Seconds West 75.7 feet
thence North 38 Degrees 39 Minutes 11 Seconds West 74 feet
thence North 39 Degrees 12 Minutes 53 Seconds West 72.1 feet
thence North 39 Degrees 30 Minutes 25 Seconds West 71.1 feet
thence North 38 Degrees 45 Minutes 51 Seconds West 71.2 feet
thence North 38 Degrees 28 Minutes 56 Seconds West 72.2 feet

thence North 39 Degrees 14 Minutes 44 Seconds West 74.7 feet
thence North 38 Degrees 35 Minutes 26 Seconds West 77.3 feet
thence North 38 Degrees 24 Minutes 52 Seconds West 79.2 feet
thence North 39 Degrees 37 Minutes 59 Seconds West 79.7 feet
thence North 40 Degrees 10 Minutes 40 Seconds West 77.8 feet
thence North 43 Degrees 05 Minutes 04 Seconds West 65.7 feet
thence North 47 Degrees 28 Minutes 18 Seconds West 49.2 feet
thence North 53 Degrees 38 Minutes 52 Seconds West 54.4 feet
thence North 59 Degrees 12 Minutes 47 Seconds West 24.1 feet
thence North 61 Degrees 15 Minutes 21 Seconds West 10.1 feet
thence North 61 Degrees 57 Minutes 53 Seconds West 28.3 feet
thence North 62 Degrees 05 Minutes 06 Seconds West 50.6 feet
thence North 62 Degrees 13 Minutes 11 Seconds West 60.6 feet
thence North 62 Degrees 31 Minutes 36 Seconds West 69 feet
thence North 62 Degrees 50 Minutes 42 Seconds West 74.7 feet
thence North 64 Degrees 15 Minutes 59 Seconds West 80.7 feet
thence North 63 Degrees 27 Minutes 04 Seconds West 85.7 feet
thence North 62 Degrees 20 Minutes 12 Seconds West 89.5 feet
thence North 62 Degrees 44 Minutes 02 Seconds West 91.4 feet
thence North 63 Degrees 33 Minutes 44 Seconds West 91.9 feet
thence North 64 Degrees 02 Minutes 47 Seconds West 83.8 feet
thence North 65 Degrees 32 Minutes 07 Seconds West 4.7 feet
thence North 65 Degrees 39 Minutes 41 Seconds West 83.4 feet
thence North 68 Degrees 38 Minutes 19 Seconds West 80.9 feet
thence North 71 Degrees 57 Minutes 06 Seconds West 78.1 feet
thence North 72 Degrees 37 Minutes 41 Seconds West 126.4 feet
thence North 76 Degrees 04 Minutes 23 Seconds West 90.7 feet
thence North 74 Degrees 44 Minutes 16 Seconds West 20.8 feet
thence North 75 Degrees 25 Minutes 44 Seconds West 48.5 feet
thence North 75 Degrees 27 Minutes 54 Seconds West 56.3 feet
thence North 74 Degrees 16 Minutes 53 Seconds West 61.8 feet
thence North 74 Degrees 31 Minutes 05 Seconds West 67.5 feet
thence North 74 Degrees 38 Minutes 54 Seconds West 72.9 feet
thence North 75 Degrees 13 Minutes 27 Seconds West 78.2 feet
thence North 75 Degrees 15 Minutes 33 Seconds West 80.9 feet
thence North 75 Degrees 10 Minutes 29 Seconds West 82.9 feet
thence North 74 Degrees 10 Minutes 39 Seconds West 82.7 feet
thence North 73 Degrees 02 Minutes 28 Seconds West 66.3 feet
thence North 73 Degrees 29 Minutes 21 Seconds West 14.7 feet
thence North 69 Degrees 21 Minutes 34 Seconds West 78 feet
thence North 64 Degrees 04 Minutes 54 Seconds West 75 feet
thence North 60 Degrees 57 Minutes 58 Seconds West 75.7 feet
thence North 60 Degrees 33 Minutes 56 Seconds West 76.7 feet
thence North 59 Degrees 38 Minutes 12 Seconds West 77.8 feet
thence North 58 Degrees 53 Minutes 32 Seconds West 78.1 feet
thence North 57 Degrees 52 Minutes 33 Seconds West 78.9 feet
thence North 58 Degrees 12 Minutes 15 Seconds West 79 feet
thence North 59 Degrees 30 Minutes 32 Seconds West 79.5 feet
thence North 59 Degrees 54 Minutes 13 Seconds West 81 feet

thence North 58 Degrees 16 Minutes 50 Seconds West 81.7 feet
thence North 57 Degrees 54 Minutes 38 Seconds West 80.8 feet
thence North 61 Degrees 45 Minutes 22 Seconds West 80.3 feet
thence North 63 Degrees 25 Minutes 46 Seconds West 79.8 feet
thence North 65 Degrees 34 Minutes 08 Seconds West 78.4 feet
thence North 68 Degrees 30 Minutes 33 Seconds West 77.7 feet
thence North 71 Degrees 33 Minutes 54 Seconds West 76.6 feet
thence North 75 Degrees 11 Minutes 11 Seconds West 75.5 feet
thence North 76 Degrees 23 Minutes 53 Seconds West 73.7 feet
thence North 76 Degrees 39 Minutes 10 Seconds West 72.3 feet
thence North 78 Degrees 25 Minutes 18 Seconds West 70.1 feet
thence North 78 Degrees 44 Minutes 18 Seconds West 70.3 feet
thence North 79 Degrees 06 Minutes 08 Seconds West 72.6 feet
thence North 80 Degrees 09 Minutes 35 Seconds West 76.3 feet
thence North 80 Degrees 46 Minutes 12 Seconds West 79.2 feet
thence North 81 Degrees 09 Minutes 20 Seconds West 80.4 feet
thence North 80 Degrees 39 Minutes 37 Seconds West 82.2 feet
thence North 80 Degrees 33 Minutes 29 Seconds West 85.2 feet
thence North 80 Degrees 36 Minutes 04 Seconds West 87.5 feet
thence North 81 Degrees 01 Minutes 15 Seconds West 89.4 feet
thence North 81 Degrees 40 Minutes 33 Seconds West 89.6 feet
thence North 81 Degrees 01 Minutes 15 Seconds West 89.4 feet
thence North 81 Degrees 20 Minutes 16 Seconds West 88.4 feet
thence North 81 Degrees 01 Minutes 30 Seconds West 87.4 feet
thence North 80 Degrees 20 Minutes 27 Seconds West 85.3 feet
thence North 81 Degrees 02 Minutes 00 Seconds West 83.4 feet
thence North 80 Degrees 26 Minutes 06 Seconds West 82.3 feet
thence North 79 Degrees 46 Minutes 36 Seconds West 80.8 feet
thence North 80 Degrees 55 Minutes 37 Seconds West 78.5 feet
thence North 81 Degrees 39 Minutes 29 Seconds West 76.3 feet
thence North 82 Degrees 21 Minutes 20 Seconds West 75.9 feet
thence North 81 Degrees 28 Minutes 07 Seconds West 74.7 feet
thence North 80 Degrees 50 Minutes 53 Seconds West 73.8 feet
thence North 81 Degrees 21 Minutes 04 Seconds West 73.7 feet
thence North 81 Degrees 58 Minutes 00 Seconds West 74.6 feet
thence North 82 Degrees 30 Minutes 00 Seconds West 74.8 feet
thence North 81 Degrees 45 Minutes 18 Seconds West 75 feet
thence North 81 Degrees 37 Minutes 15 Seconds West 76 feet
thence North 81 Degrees 43 Minutes 03 Seconds West 74.7 feet
thence North 81 Degrees 32 Minutes 43 Seconds West 75.4 feet
thence North 82 Degrees 21 Minutes 20 Seconds West 75.9 feet
thence North 82 Degrees 52 Minutes 45 Seconds West 76.1 feet
thence North 82 Degrees 19 Minutes 01 Seconds West 77.9 feet
thence North 81 Degrees 48 Minutes 13 Seconds West 77.6 feet
thence North 82 Degrees 12 Minutes 50 Seconds West 79.2 feet
thence North 82 Degrees 26 Minutes 57 Seconds West 79.2 feet
thence North 81 Degrees 58 Minutes 45 Seconds West 79.3 feet
thence North 82 Degrees 00 Minutes 48 Seconds West 79.6 feet
thence North 82 Degrees 08 Minutes 51 Seconds West 80.9 feet

thence North 81 Degrees 16 Minutes 58 Seconds West 71.1 feet
thence North 81 Degrees 33 Minutes 52 Seconds West 12.9 feet
thence North 81 Degrees 10 Minutes 08 Seconds West 86.7 feet
thence North 81 Degrees 48 Minutes 43 Seconds West 86.6 feet
thence North 83 Degrees 09 Minutes 28 Seconds West 84.3 feet
thence North 83 Degrees 44 Minutes 45 Seconds West 83.2 feet
thence North 82 Degrees 43 Minutes 52 Seconds West 82.1 feet
thence North 82 Degrees 18 Minutes 33 Seconds West 82.5 feet
thence North 83 Degrees 06 Minutes 07 Seconds West 83.7 feet
thence North 82 Degrees 56 Minutes 12 Seconds West 84.4 feet
thence North 83 Degrees 11 Minutes 08 Seconds West 84.7 feet
thence North 81 Degrees 51 Minutes 31 Seconds West 82.6 feet
thence North 77 Degrees 02 Minutes 38 Seconds West 82.9 feet
thence North 70 Degrees 21 Minutes 58 Seconds West 82.7 feet
thence North 63 Degrees 20 Minutes 02 Seconds West 81.7 feet
thence North 58 Degrees 22 Minutes 37 Seconds West 83.1 feet
thence North 56 Degrees 22 Minutes 26 Seconds West 84.6 feet
thence North 56 Degrees 52 Minutes 02 Seconds West 84.5 feet
thence North 55 Degrees 34 Minutes 24 Seconds West 84.6 feet
thence North 55 Degrees 04 Minutes 56 Seconds West 84.8 feet
thence North 55 Degrees 33 Minutes 30 Seconds West 83.5 feet
thence North 55 Degrees 39 Minutes 33 Seconds West 81.4 feet
thence North 56 Degrees 29 Minutes 18 Seconds West 79 feet
thence North 56 Degrees 37 Minutes 13 Seconds West 76.9 feet
thence North 54 Degrees 48 Minutes 08 Seconds West 74.6 feet
thence North 55 Degrees 38 Minutes 32 Seconds West 133.2 feet
thence North 55 Degrees 58 Minutes 30 Seconds West 72.7 feet
thence North 55 Degrees 24 Minutes 56 Seconds West 47.6 feet
thence North 53 Degrees 50 Minutes 28 Seconds West 56.3 feet
thence North 51 Degrees 21 Minutes 53 Seconds West 61.6 feet
thence North 46 Degrees 33 Minutes 21 Seconds West 64.1 feet
thence North 40 Degrees 45 Minutes 37 Seconds West 67.3 feet
thence North 34 Degrees 48 Minutes 19 Seconds West 71.3 feet
thence North 31 Degrees 16 Minutes 27 Seconds West 72.7 feet
thence North 30 Degrees 07 Minutes 10 Seconds West 72.6 feet
thence North 29 Degrees 55 Minutes 31 Seconds West 71.7 feet
thence North 29 Degrees 29 Minutes 39 Seconds West 70.7 feet
thence North 27 Degrees 36 Minutes 08 Seconds West 69.4 feet
thence North 28 Degrees 24 Minutes 51 Seconds West 71 feet
thence North 27 Degrees 55 Minutes 25 Seconds West 72.2 feet
thence North 27 Degrees 13 Minutes 50 Seconds West 71 feet
thence North 23 Degrees 43 Minutes 21 Seconds West 69.4 feet
thence North 20 Degrees 32 Minutes 07 Seconds West 53.2 feet
thence North 20 Degrees 43 Minutes 13 Seconds West 15.1 feet
thence North 14 Degrees 29 Minutes 30 Seconds West 62.9 feet
thence North 04 Degrees 21 Minutes 06 Seconds West 60.5 feet
thence North 00 Degrees 37 Minutes 25 Seconds West 60 feet
thence North 02 Degrees 30 Minutes 47 Seconds West 59.8 feet
thence North 02 Degrees 07 Minutes 43 Seconds West 62 feet

thence North 01 Degrees 10 Minutes 42 Seconds West 65 feet
thence North 02 Degrees 52 Minutes 27 Seconds West 66 feet
thence North 05 Degrees 55 Minutes 58 Seconds West 63.6 feet
thence North 16 Degrees 22 Minutes 55 Seconds West 143.4 feet more or less to **the ending point at:** 40 degrees 16 minutes 50.08 seconds North Latitude and -109 degrees 23 minutes 20.87 seconds West Longitude, which can be converted to mapping accuracy State Plane Utah Central Zone NAD 83 feet coordinates of X = 2,229,280.5 feet and Y = 7,277,876.7 feet.