

**Acknowledgment and
Notice of Acknowledgment
of Acceptance of R.S. 2477
Right-of-Way Grant**

ENT 21734;2008 PG 1 of 6
RANDALL A. COVINGTON
UTAH COUNTY RECORDER
2008 Feb 26 9:07 am FEE 0.00 BY CS
RECORDED FOR GOVERNOR STATE OF UTAH

THE STATE OF UTAH

TO ALL WHOM THESE PRESENTS SHALL COME, Greeting:

Know ye, This is an Acknowledgment and Notice of Acknowledgment made under Utah Code Sections 72-5-309 through 310 inclusive, that the grant of the United States of America of “the right of way for the construction of highways over public lands, not reserved for public uses” under United States Revised Statutes 2477 (43 U.S.C. Section 932 (repealed October 21, 1976, with proviso recognizing the validity of rights-of-way already established)) was accepted for and on behalf of the State of Utah and its political subdivision Utah County as it pertains to the highway located in Utah County known as HOMANSVILLE PASS ROAD; County Road Number: B880; State Geographic Information Database (SGID) Road Identification Number: RD250009. Total road length is 6.64 miles more or less.

The reason for this Acknowledgment and Notice of Acknowledgment includes, but is not limited to, the fact that the road was constructed, mechanically, or by continuous use as a public highway for a period of at least ten years, over public lands not reserved for public uses, prior to the earlier of (a) the October 21, 1976 repeal of R.S. 2477 or (b) the date the servient estate was reserved for public uses.

This Acknowledgment and Notice of Acknowledgment applies only to the segments of the road that traverse land owned by the Bureau of Land Management, United States Department of the Interior, and does not apply to segments of the road that traverse land owned by any other person or entity. The State of Utah and its political subdivisions reserve the right to make further acknowledgments and notices of acknowledgment with regard to road segments that traverse land owned by other entities, including the United States of America, through one or more of its agencies.

A printed copy of a map showing the location of the road in said county is appended hereto as “Attachment 1,” a printed copy of representative photos of the road is appended hereto as “Attachment 2,” a printed copy of a description of the beginning and ending points of the entire road together with a list of Townships, Ranges and Sections that may be traversed by the road in said county is appended hereto as “Attachment 3,” and a printed copy of the Road Centerline Description Cover Page(s) is appended hereto as “Attachment 4.” The Appendices listed in “Attachment 4” that contain the actual road centerline descriptions are incorporated herein by reference.

A printed copy of this Acknowledgment and Notice of Acknowledgment, together with its Attachments and Appendices, may be viewed and/or obtained at the office of the Utah State Archives.

An electronic copy of this Acknowledgment and Notice of Acknowledgment, together with its Attachments and Appendices, may be viewed and/or downloaded as read-only PDF (Portable Document Format) files via the

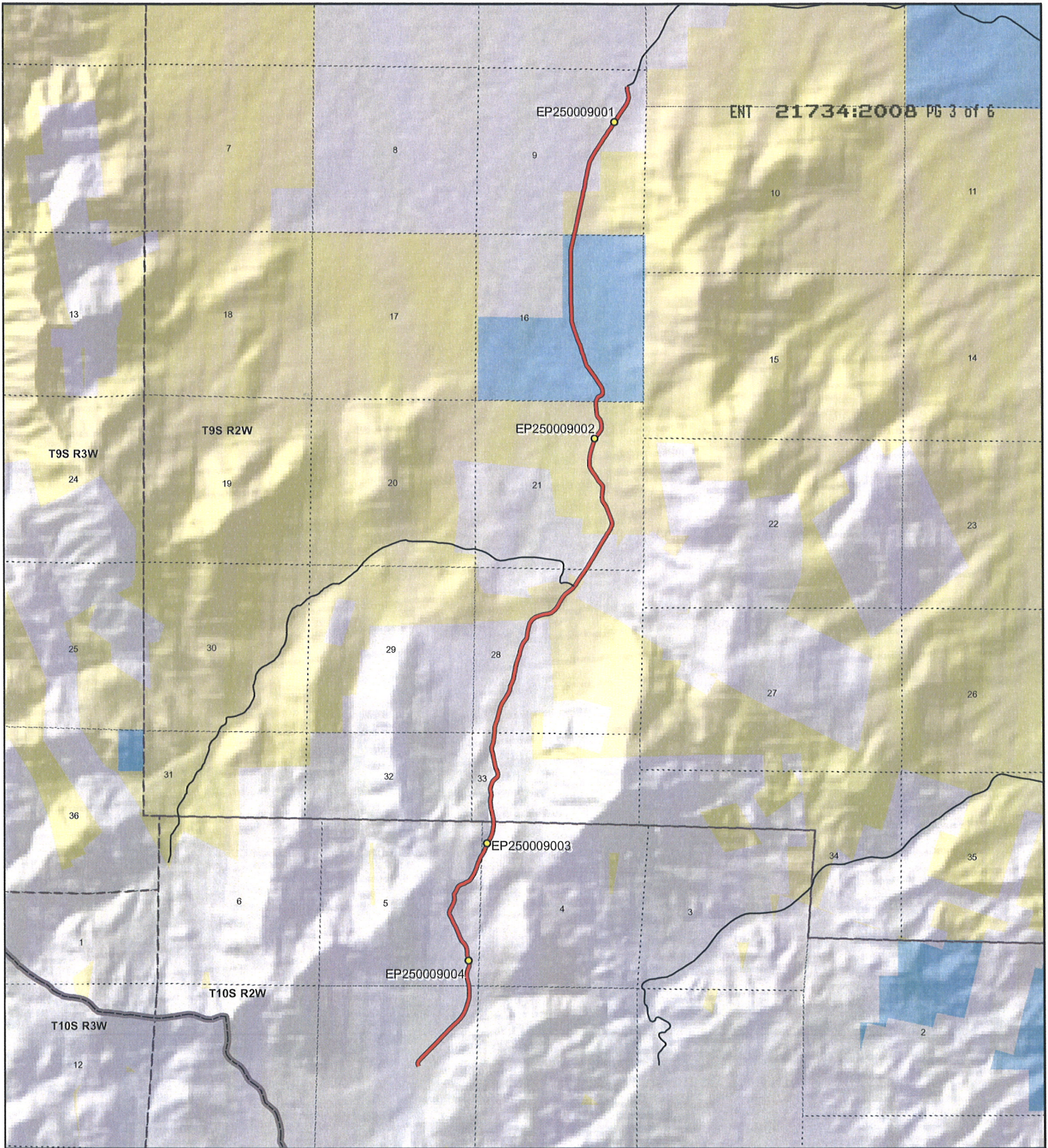

ENT 21734:2008 PG 3 of 6

HOMANSVILLE PASS ROAD - Utah County
SGID RD_ID RD250009

Land Ownership Categories

- ◆ BLM
- ◆ Private
- ◆ SITLA, State Trust Land
- ◆ USFS, National Forest
- ◆ State Parks and Recreation
- ◆ Tribal, Indian Reservation
- ◆ NPS, National Park
- ◆ Wilderness
- ◆ UDWR Wildlife Reserve
- ◆ DOD, Military
- ◆ State Sovereign Land
- ◆ National Recreation Area
- ◆ USFWS, Natl. Wildlife Refuge

Transportation Network

- HOMANSVILLE PASS ROAD
- Title V: Issued Or Under Consideration By BLM Or County
- Other Roads
- Photo Event Point
- Section = 1 Mile



1:49,784

1 inch equals 0.8 miles

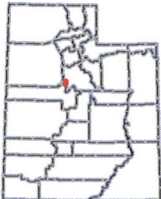

Map prepared by the State of Utah
 Automated Geographic Reference Center
 Room 5130 State Office Building
 Salt Lake City, Utah 84114
 Nov 06, 2006





EP250009001



EP250009002



EP250009003



EP250009004

EP000000000

EP000000000

Homansville Pass Road - Utah County
SGID RD_ID RD250009

Map prepared by the State of Utah
Automated Geographic Reference Center
Room 5130 State Office Building
Salt Lake City, Utah 84114
October 30, 2006



Beginning & Ending Points and Township, Range, and Section References For:

Popular Name: HOMANSVILLE PASS ROAD

County: Utah

County Road Number: B880

State Geographic Information Database (SGID) Road Identification Number: RD250009.

Total Road Length: 6.64 miles more or less.

Beginning at a point on the road centerline located at 39 degrees 58 minutes 10.77 seconds North Latitude and -112 degrees 05 minutes 16.35 seconds West Longitude, which can be converted to mapping accuracy State Plane Utah Central Zone NAD 83 feet coordinates of X = 1,475,660.6 feet and Y = 7,158,213.5 feet based on the US Survey Foot conversion.

Ending at a point on the road centerline located at 40 degrees 03 minutes 20.16 seconds North Latitude and -112 degrees 03 minutes 54.34 seconds West Longitude, which can be converted to mapping accuracy State Plane Utah Central Zone NAD 83 feet coordinates of X = 1,482,242.7 feet and Y = 7,189,476.1 feet based on the US Survey Foot conversion.

This road may traverse:

Township 10 South Range 2 West, Section(s) 4,5,8, Salt Lake Base & Meridian

Township 9 South Range 2 West, Section(s) 9,16,21,28,33, Salt Lake Base & Meridian

See Attachment 1 above for a cartographic depiction of the course of this road.

Attachment 4

Road Centerline Description Cover Page(s)

Popular Name: HOMANSVILLE PASS ROAD

County: Utah

County Road Number: B880

State Geographic Information Database (SGID) Road Identification Number: RD250009.

Total Road Length: 6.64 miles more or less.

Centerline Descriptions Of Road-Segments That Cross Over Federally Owned Land, Derived From Global Positioning System Data And Cross-checked against USGS Digital Orthophoto Quadrangles Compiled By The Utah Automated Geographic Reference Center And Entered Into The State Geographic Information Database (SGID).

Road-Segments Listed by SGID Road Identification Number (RD ID)	Road-Segment Numbers	Believed Ownership Of Servient Estate	Approximate Segment Length	See Attached Appendix
RD250009	001	PVT	3.01 Miles	(not shown)
RD250009	002	BLM	0.39 Miles	A
RD250009	003	PVT	0.32 Miles	(not shown)
RD250009	004	BLM	0.88 Miles	B
RD250009	005	ST	1.07 Miles	(not shown)
RD250009	006	BLM	0.26 Miles	C
RD250009	007	PVT	0.71 Miles	(not shown)
		Total Road Length	6.64	—————

* Indicates that a Title V permit will be requested, is in process, or has been issued.

† Indicates that road-segments crossing Forest Service land are under consideration by the state and county as of the date of this Acknowledgment and Notice of Acknowledgment.

Appendix A to Attachment 4

Popular Name: HOMANSVILLE PASS ROAD

County: Utah

County Road Number: B880

State Geographic Information Database (SGID) Road Identification Number: RD250009.

Road-Segment Number: 002

Road-Segment Length: 0.39 miles more or less.

Believed owner of the land underlying this road-segment is: Bureau of Land Management.

The following description is based upon the geographic coordinate system using the NAD83 Datum. The source is GPS mapping grade data as indicated in the metadata and/or the transportation data model of the State of Utah Geographic Information Database (SGID).

The road-segment itself is the monument that is identified by its physical presence on the land. The location of said physical presence is closely approximated by mapping grade Global Positioning System (GPS) data. Said data are checked against the corresponding gray-scale 1-meter Digital Orthophoto Quadrangles published by the United States Geological Survey (USGS) to verify a reasonable degree of accuracy. In circumstances where accurate satellite signal acquisition is not possible, such as deep, narrow canyons or under a canopy of dense foliage, or where very sharp curves in the road make accuracy questionable, such portions of the road were digitized from the corresponding gray-scale 1-meter Digital Orthophoto Quadrangles published by the United States Geological Survey (USGS).

This road-segment may traverse:

Township 9 South Range 2 West, Section(s) 28, Salt Lake Base & Meridian

The following description closely approximates the location of the centerline of the physical monument (HOMANSVILLE PASS ROAD)-- Segment 002 based on mapping grade Global Positioning System (GPS) data as defined above:

Beginning at a point on the road center line located at 40 degrees 00 minutes 031.9 seconds North Latitude and -112 degrees 04 minutes 31.38 seconds West Longitude, which can be converted to mapping accuracy State Plane Utah Central Zone NAD 83 feet coordinates of X = 1,479,253.3 feet and Y = 7,172,470.0 feet; thence the following courses along the said road center line:

thence North 47 Degrees 52 Minutes 18 Seconds East	99.9 feet
thence North 68 Degrees 29 Minutes 08 Seconds East	131.6 feet
thence North 78 Degrees 18 Minutes 42 Seconds East	133.2 feet
thence North 79 Degrees 20 Minutes 07 Seconds East	137.1 feet
thence North 71 Degrees 14 Minutes 31 Seconds East	7.3 feet
thence North 70 Degrees 03 Minutes 13 Seconds East	125.1 feet
thence North 53 Degrees 26 Minutes 41 Seconds East	141.6 feet
thence North 39 Degrees 58 Minutes 01 Seconds East	144.1 feet
thence North 28 Degrees 40 Minutes 56 Seconds East	148.2 feet
thence North 27 Degrees 31 Minutes 44 Seconds East	150.3 feet
thence North 37 Degrees 33 Minutes 46 Seconds East	151.8 feet

thence North 50 Degrees 29 Minutes 22 Seconds East 155.8 feet

thence North 52 Degrees 29 Minutes 08 Seconds East 152 feet

thence North 39 Degrees 20 Minutes 41 Seconds East 87.4 feet

thence North 39 Degrees 17 Minutes 16 Seconds East 61.8 feet

thence North 32 Degrees 15 Minutes 14 Seconds East 149.9 feet

thence North 32 Degrees 55 Minutes 33 Seconds East 94.6 feet more or less to **the ending**

point at: 40 degrees 00 minutes 44.89 seconds North Latitude and -112 degrees 04 minutes 012.3 seconds West Longitude, which can be converted to mapping accuracy State Plane Utah Central Zone NAD 83 feet coordinates of X = 1,480,745.6 feet and Y = 7,173,774.3 feet.

Appendix B to Attachment 4

Popular Name: HOMANSVILLE PASS ROAD

County: Utah

County Road Number: B880

State Geographic Information Database (SGID) Road Identification Number: RD250009.

Road-Segment Number: 004

Road-Segment Length: 0.88 miles more or less.

Believed owner of the land underlying this road-segment is: Bureau of Land Management.

The following description is based upon the geographic coordinate system using the NAD83 Datum. The source is GPS mapping grade data as indicated in the metadata and/or the transportation data model of the State of Utah Geographic Information Database (SGID).

The road-segment itself is the monument that is identified by its physical presence on the land. The location of said physical presence is closely approximated by mapping grade Global Positioning System (GPS) data. Said data are checked against the corresponding gray-scale 1-meter Digital Orthophoto Quadrangles published by the United States Geological Survey (USGS) to verify a reasonable degree of accuracy. In circumstances where accurate satellite signal acquisition is not possible, such as deep, narrow canyons or under a canopy of dense foliage, or where very sharp curves in the road make accuracy questionable, such portions of the road were digitized from the corresponding gray-scale 1-meter Digital Orthophoto Quadrangles published by the United States Geological Survey (USGS).

This road-segment may traverse:

Township 9 South Range 2 West, Section(s) 21, Salt Lake Base & Meridian

The following description closely approximates the location of the centerline of the physical monument (HOMANSVILLE PASS ROAD)-- Segment 004 based on mapping grade Global Positioning System (GPS) data as defined above:

Beginning at a point on the road center line located at 40 degrees 00 minutes 59.12 seconds North Latitude and -112 degrees 04 minutes 00.89 seconds West Longitude, which can be converted to mapping accuracy State Plane Utah Central Zone NAD 83 feet coordinates of X = 1,481,642.6 feet and Y = 7,175,208.5 feet; thence the following courses along the said road center line:

thence North 30 Degrees 38 Minutes 26 Seconds East 1.9 feet
thence North 31 Degrees 10 Minutes 52 Seconds East 47.7 feet
thence North 30 Degrees 58 Minutes 20 Seconds East 145.9 feet
thence North 25 Degrees 33 Minutes 36 Seconds East 61.6 feet
thence North 25 Degrees 17 Minutes 14 Seconds East 44 feet
thence North 01 Degrees 54 Minutes 33 Seconds West 106.7 feet
thence North 16 Degrees 17 Minutes 29 Seconds West 110.9 feet
thence North 21 Degrees 34 Minutes 24 Seconds West 126.8 feet
thence North 20 Degrees 58 Minutes 54 Seconds West 128.4 feet
thence North 21 Degrees 38 Minutes 50 Seconds West 131.7 feet
thence North 33 Degrees 15 Minutes 02 Seconds West 123.2 feet

thence North 32 Degrees 02 Minutes 11 Seconds West 116.1 feet
thence North 05 Degrees 26 Minutes 57 Seconds West 124.9 feet
thence North 01 Degrees 19 Minutes 41 Seconds East 148.1 feet
thence North 06 Degrees 20 Minutes 59 Seconds East 118.6 feet
thence North 03 Degrees 05 Minutes 26 Seconds East 93.7 feet
thence North 41 Degrees 34 Minutes 57 Seconds West 96 feet
thence North 44 Degrees 17 Minutes 37 Seconds West 116.3 feet
thence North 30 Degrees 38 Minutes 03 Seconds West 98.8 feet
thence North 30 Degrees 59 Minutes 43 Seconds West 110.6 feet
thence North 37 Degrees 04 Minutes 13 Seconds West 122.9 feet
thence North 34 Degrees 46 Minutes 52 Seconds West 115.4 feet
thence North 25 Degrees 43 Minutes 50 Seconds West 101.7 feet
thence North 00 Degrees 29 Minutes 29 Seconds West 111.6 feet
thence North 02 Degrees 10 Minutes 22 Seconds East 128.1 feet
thence North 07 Degrees 05 Minutes 44 Seconds East 127.1 feet
thence North 14 Degrees 11 Minutes 04 Seconds East 125.8 feet
thence North 13 Degrees 33 Minutes 47 Seconds East 121.7 feet
thence North 17 Degrees 27 Minutes 16 Seconds East 108.6 feet
thence North 20 Degrees 54 Minutes 22 Seconds East 91.5 feet
thence North 20 Degrees 54 Minutes 41 Seconds East 61.6 feet
thence North 08 Degrees 12 Minutes 27 Seconds East 13.3 feet
thence North 13 Degrees 42 Minutes 47 Seconds East 9.5 feet
thence North 28 Degrees 03 Minutes 08 Seconds East 51.1 feet
thence North 32 Degrees 31 Minutes 25 Seconds East 111.3 feet
thence North 43 Degrees 25 Minutes 53 Seconds East 106.8 feet
thence North 29 Degrees 11 Minutes 28 Seconds East 111.2 feet
thence North 00 Degrees 38 Minutes 28 Seconds West 118.1 feet
thence North 05 Degrees 40 Minutes 02 Seconds West 102.2 feet
thence North 16 Degrees 42 Minutes 45 Seconds West 87.2 feet
thence North 40 Degrees 38 Minutes 49 Seconds West 88.2 feet
thence North 36 Degrees 11 Minutes 34 Seconds West 79 feet
thence North 08 Degrees 09 Minutes 49 Seconds West 101 feet
thence North 07 Degrees 39 Minutes 37 Seconds West 120.8 feet
thence North 05 Degrees 48 Minutes 01 Seconds West 120.3 feet
thence North 01 Degrees 38 Minutes 44 Seconds East 105.1 feet
thence North 21 Degrees 28 Minutes 41 Seconds East 5.3 feet

thence North 20 Degrees 49 Minutes 00 Seconds East 26.4 feet more or less to **the ending point at:** 40 degrees 01 minutes 40.97 seconds North Latitude and -112 degrees 04 minutes 06.02 seconds West Longitude, which can be converted to mapping accuracy State Plane Utah Central Zone NAD 83 feet coordinates of X = 1,481,270.2 feet and Y = 7,179,445.8 feet.

Appendix C to Attachment 4

Popular Name: HOMANSVILLE PASS ROAD

County: Utah

County Road Number: B880

State Geographic Information Database (SGID) Road Identification Number: RD250009.

Road-Segment Number: 006

Road-Segment Length: 0.26 miles more or less.

Believed owner of the land underlying this road-segment is: Bureau of Land Management.

The following description is based upon the geographic coordinate system using the NAD83 Datum. The source is GPS mapping grade data as indicated in the metadata and/or the transportation data model of the State of Utah Geographic Information Database (SGID).

The road-segment itself is the monument that is identified by its physical presence on the land. The location of said physical presence is closely approximated by mapping grade Global Positioning System (GPS) data. Said data are checked against the corresponding gray-scale 1-meter Digital Orthophoto Quadrangles published by the United States Geological Survey (USGS) to verify a reasonable degree of accuracy. In circumstances where accurate satellite signal acquisition is not possible, such as deep, narrow canyons or under a canopy of dense foliage, or where very sharp curves in the road make accuracy questionable, such portions of the road were digitized from the corresponding gray-scale 1-meter Digital Orthophoto Quadrangles published by the United States Geological Survey (USGS).

This road-segment may traverse:

Township 9 South Range 2 West, Section(s) 9, Salt Lake Base & Meridian

The following description closely approximates the location of the centerline of the physical monument (HOMANSVILLE PASS ROAD)-- Segment 006 based on mapping grade Global Positioning System (GPS) data as defined above:

Beginning at a point on the road center line located at 40 degrees 02 minutes 033.5 seconds North Latitude and -112 degrees 04 minutes 15.63 seconds West Longitude, which can be converted to mapping accuracy State Plane Utah Central Zone NAD 83 feet coordinates of X = 1,480,557.0 feet and Y = 7,184,764.8 feet; thence the following courses along the said road center line:

thence North 12 Degrees 32 Minutes 21 Seconds East 85.5 feet
thence North 11 Degrees 39 Minutes 34 Seconds East 164.4 feet
thence North 12 Degrees 27 Minutes 19 Seconds East 163.2 feet
thence North 11 Degrees 39 Minutes 59 Seconds East 162.7 feet
thence North 12 Degrees 12 Minutes 19 Seconds East 166.4 feet
thence North 12 Degrees 52 Minutes 20 Seconds East 168.2 feet
thence North 12 Degrees 09 Minutes 23 Seconds East 167 feet
thence North 10 Degrees 53 Minutes 47 Seconds East 163.6 feet

thence North 12 Degrees 27 Minutes 32 Seconds East 152.8 feet more or less to **the ending point at:** 40 degrees 02 minutes 46.98 seconds North Latitude and -112 degrees 04 minutes 11.99 seconds West Longitude, which can be converted to mapping accuracy State Plane Utah Central Zone NAD 83 feet

coordinates of X = 1,480,848.6 feet and Y = 7,186,127.6 feet.